

HOW TO USE YOUR PARTS AND ACCESSORIES GUIDE

Part and Packaging Information

Packaging and Unit Pricing

There are three different units of packaging for parts and accessories, they are:

1. Individually — Items that do not indicate any package quantity are priced and sold individually.
2. Priced individually, sold in specified quantity — When part numbers show the "@" sign, order the quantity you require. Orders will be rounded up to the next quantity.
3. Priced and packaged in quantities of a specified number — The items are sold in a specified case or package quantity. The quantities ordered should reflect the number of cases or packages you would like to purchase.

Part Classification

Part classification codes help to quickly identify a parts category. The following parts classification chart identify the part category use.

Part Classification Codes		
5 — Stern drives	39 — Piston rings	90 — Printed and advertising material
6 — Transom/gimbal housing	40 — Lock rings (piston pin)	91 — Tools and equipment
10 — Screws and bolts	41 — Piston pins	92 — Paint and lubricants
11 — Nuts	42 — Muffler	93 — Miscellaneous parts
12 — Washers (plain)	43 — Gears	97 — Anodes
13 — Washers (lock and wave)	44 — Propeller shafts	98 — Kits
14 — Washers (tab)	45 — Drive shafts	100 — Cowls and starter housings
15 — Shims	46 — Water pump cartridges	200 — Flywheels
16 — Studs	47 — Impellers	300 — Ignition components
17 — Pins and rivets	48 — Propellers	400 — Crankshafts
18 — Cotter pins	50 — Starters	500 — Center main bearings
19 — Welch plugs	51 — Cylinder liner	600 — Connecting rods
20 — Valves (shut-off)	52 — Clutches	700 — Pistons
21 — Check valves	53 — Rings (snap, "E", retaining)	800 — Cylinder blocks
22 — Fittings	54 — Clips and clamps	900 — Crankcases
23 — Bushings and spacers	55 — Shock absorbers	1000 — Cylinder block covers
24 — Springs	57 — V-belts	1100 — End caps and bearing housings
25 — O-rings and grommets	61 — Powerheads	1200 — Fuel tanks
26 — Seals	62 — Inflatable boat parts	1300 — Carburetors and components
27 — Gaskets	64 — Throttle, shift and steering	1400 — Clamps and swivel brackets
28 — Keys	67 — Boating accessories	1500 — Driveshaft housings
29 — Needle bearings	68 — Inflatable boat parts	1600 — Gear housings
30 — Ball bearings	79 — Instrument gauges	2100 — Cowls and starter housings
31 — Roller bearings	82 — Potentiometer	2400 — Cam shaft and crankshaft
32 — Lines (fuel, air, water)	83 — Varistors and rectifiers	2700 — Pistons
33 — Spark plugs	84 — Wiring harness and electrical cables	2800 — Cylinder blocks
34 — Reeds and reed stops	85 — Insulators	3300 — Carburetors and components
35 — Filters and strainers	86 — Connectors, terminals, terminal blocks	3400 — Clamp and swivel braces
36 — Filter caps	87 — Switches	3500 — Driveshaft housing
37 — Decals	88 — Fuses and light bulbs	3600 — Transmission
38 — Serial and name plates	89 — Solenoids	4000 — Cowls

Parts and Accessories Ordering Information

Brunswick Marine in EMEA recommends using Extranet for all product ordering, order status and Dealer account information. For all of your concerns on P&A ordering questions, please call your Customer Service representative.

Mercury Precision, SmartCraft and Quicksilver Part and Accessories Limited Warranty

What is Covered

Brunswick Marine in EMEA warrants each new or factory rebuilt Mercury Precision, SmartCraft, Quicksilver parts and accessories, and Mercury Racing Propellers sold by a Mercury authorized dealer or distributor, to be free from defects in material and workmanship during the period described following.

Duration of Coverage

This limited warranty provides coverage for one year from either the date on which the product is first sold to a retail customer by a Mercury authorized dealer or distributor, or the date on which the product is first put into service, whichever occurs first.

Parts and accessories installed on Mercury Racing products that have product warranty duration of less than one year, carries a limited warranty coverage for a period of time equal to, and not greater than, the duration of the limited warranty originally provided with the parent product. The repair or replacement of parts, or the performance of service under this warranty, does not extend the life of this warranty beyond its original expiration date. Unexpired warranty coverage can be transferred to a subsequent purchaser upon proper re-registration of the product.

Conditions That Must be Met in Order to Obtain Warranty Coverage

Warranty coverage is available only to retail customers that purchase from a dealer authorized by Brunswick Marine in EMEA to distribute the product in the country in which the sale occurred. Routine maintenance outlined in the Operation and Maintenance Manual must be timely performed in order to maintain warranty coverage. Brunswick Marine in EMEA reserves the right to make warranty coverage contingent upon proof of proper maintenance.

What Mercury Will Do

Mercury's sole and exclusive obligation under this warranty is limited to, at our option, repairing a defective part, replacing such part or parts with new or refunding the purchase price of the Mercury product. Mercury reserves the right to improve or modify products from time to time without assuming an obligation to modify products previously manufactured.

How to Obtain Warranty Coverage

The customer must provide Mercury with a reasonable opportunity to repair, and reasonable access to the product for warranty service. Warranty claims shall be made by delivering the product for inspection to a Mercury dealer authorized to service the product. If the purchaser cannot deliver the product to an authorized dealer, written notice must be given to Brunswick Marine in EMEA. We will then arrange for the inspection and any covered repair. The purchaser shall pay for all related transportation charges and travel time. If the service provided is not covered by this warranty, the purchaser shall pay for all related labor, material, and any other expenses associated with that service. The purchaser shall not, unless requested by Mercury, ship the product or parts of the product directly to Brunswick Marine in EMEA. The original purchase receipt establishes the warranty period and must be presented to the dealer at the time warranty service is requested in order to obtain coverage.

What is Not Covered

This limited warranty does not cover routine maintenance items, tune ups, adjustments, normal wear, damage caused by abuse, abnormal use, double lab finished propellers, use of a propeller or gear ratio that does not allow the engine to run in its recommended wide open throttle RPM range (refer to the Operation and Maintenance Manual), operation of the product in a manner inconsistent with the recommended operation/duty cycle section of the Operation and Maintenance Manual, exceeding the horsepower limitations for the product as listed on the Mercury Racing propeller or in the Quicksilver Precision/Mercury Racing Accessory Guide, neglect, accident, submersion, improper installation (proper installation specifications are explained in the installation instructions for the product), improper service, use of an accessory or part not manufactured or sold by Brunswick Marine in EMEA, jet pump impellers and liners, operation with fuels, oils or lubricants which are not suitable for use with the product (refer to the Operation and Maintenance Manual), alteration or removal of parts, water entering the engine through the fuel intake, air intake or exhaust system, or damage to the product from insufficient cooling water caused by blockage of the cooling system by a foreign body, running the engine out of water, mounting the engine too high on the transom, or running the boat with the engine trimmed out too far. Use of the product for racing or other competitive activity, or operating with a racing type lower unit, at any point, even by a prior owner of the product voids the warranty.

Mercury Precision, SmartCraft and Quicksilver Parts and Accessories that are used for any purpose for which they are not intended (outside anticipated marine applications) are excluded from coverage under this warranty statement. Expenses related to haul-out, launch, towing, storage, telephone, rental, inconvenience, slip fees, insurance coverage, loan payments, loss of time, loss of income, or any other type of incidental or consequential damages are not covered by this warranty. Also, expenses associated with the removal and/or replacement of boat partitions or material caused by boat design for access to the product are not covered by this warranty.

No individual or entity, including Brunswick Marine in EMEA authorized dealers, has been given authority by Brunswick Marine in EMEA to make any affirmation, representation or warranty regarding the product, other than those contained in this limited warranty, and if made, shall not be enforceable against Brunswick Marine in EMEA. For additional information regarding events and circumstances covered by this warranty, and those that are not, see the Warranty Coverage section of the Operation and Maintenance Manual, incorporated by reference into this warranty.

Disclaimers and Limitations

THE IMPLIED WARRANTIES OF MERCHANTABILITY AND FITNESS FOR A PARTICULAR PURPOSE ARE EXPRESSLY DISCLAIMED. TO THE EXTENT THAT THEY CANNOT BE DISCLAIMED, THE IMPLIED WARRANTIES ARE LIMITED IN DURATION TO THE LIFE OF THE EXPRESS WARRANTY. INCIDENTAL AND CONSEQUENTIAL DAMAGES ARE EXCLUDED FROM COVERAGE UNDER THIS WARRANTY. SOME COUNTRIES DO NOT ALLOW FOR THE DISCLAIMERS, LIMITATIONS AND EXCLUSIONS IDENTIFIED ABOVE, AS A RESULT, THEY MAY NOT APPLY TO YOU. THIS WARRANTY GIVES YOU SPECIFIC LEGAL RIGHTS, AND YOU MAY ALSO HAVE OTHER LEGAL RIGHTS WHICH VARY FROM COUNTRY TO COUNTRY.

ExtraNET

ExtraNET is Brunswick Marines exclusive on-line system that will provide you access to the tools that will make your business efficient and profitable. Our electronic systems are intended to meet the needs of your business, large or small. The system allows you to perform functions faster and more accurately, enter orders, access product and warranty information more efficiently and much more. ExtraNET customers enjoy extra benefits, such as:

- Create orders for parts & accessories, certain finished products like outboards, inflatable boats, etc.
- Browse product configurator
- Check part and product availability
- View product history by serial number
- View order status and print invoices, statements and age analysis
- File product registration and consult pipeline
- File warranty claims
- Parts and products ordering 7 days a week
- File product protection plans

All ExtraNET systems are subject to change, as we continue to improve our products based on customer input.

New Electronic Parts Catalog

The New Electronic Parts Catalog (EPC) containing the Mercury Parts Catalogs and Service Bulletins is available for ExtraNET customers on a USB memory stick for offline usage (estimated release date 1st of March 2016) and via a link on the ExtraNET (estimated release date 1st of May 2016) for online usage. Features of the Electronic Parts Catalog include:

- Improved look and feel with easier navigation
- Enhanced search functionality • Key word search • Part number search • Document search • Multiple searches open at the same time
- Mobile-friendly interfaces for portable devices, with real-time updates – no need to worry about running updates in the online version!
- Convenient "hot spots" to find part numbers on schematics faster
- Multi-language translation
- Track your activity and to-do projects with personal notes

MIDAS Pricebook for Parts

The MIDAS Price book for Parts will become obsolete in course of 2016. The New Electronic Parts Catalog that will be available on a USB memory stick will require a login in order to get the correct price loaded on the EPC. The login and password will be communicated by the customer service department.

- Off-line access to part number pricing, supersession information and part status.
- Easy access to active part number information.
- Ability to update pricing weekly through ExtraNET or from the Pricebook.

TABLE OF CONTENTS

<p>SmartCraft Instruments 6</p> <p> MercMonitor featuring Mercury Gateway 37</p> <p> MercMonitor with ECO Screen and Gateway (85mm) 38</p> <p> Mercury Gateway 39</p> <p> Mercury Gateway 41</p> <p> Mercury NMEA 2000 Gateway Software 40</p> <p> SC1000 - SC100 Family Glass Lens Black Face Gauges 10</p> <p> SC1000 - SC100 Family Glass Lens Gray Face Gauges 11</p> <p> SC1000 - SC100 Family Glass Lens White Face Gauges 9</p> <p> SC1000 System Monitor (52mm) 41</p> <p> SC1000 System Monitor (85mm) 41</p> <p> SC1000 System Monitor Bezels 41</p> <p> SC 1000 System Tach/Speed (85mm) Glass Lens Black Face Gauges 19</p> <p> SC 1000 System Tach/Speed (85mm) Glass Lens Gray Face Gauges 21</p> <p> SC 1000 System Tach/Speed (85mm) Glass Lens White Face Gauges 18</p> <p> SC1000 System Tach/Speed 85 MM Bezels 42</p> <p> SC 100 Glass Lens Black 110 mm 34</p> <p> SC 100 Glass Lens Black 52 mm 25</p> <p> SC 100 Glass Lens Black 85 mm 31</p> <p> SC 100 Glass Lens Gray 110 mm 35</p> <p> SC 100 Glass Lens Gray 52 mm 28</p> <p> SC 100 Glass Lens Gray 85 mm 31</p> <p> SC 100 Glass Lens White 110 mm 32</p> <p> SC 100 Glass Lens White 52mm 22</p> <p> SC 100 Glass Lens White 85 mm 30</p> <p> SC 100 System Link- 110MM -Bezel/Mounting Hardware 43</p> <p> SC 100 System Link Gauge 52 MM Bezels 42</p> <p> SC 100 System Link Gauge 85 MM Bezels 42</p> <p> SmartCraft System Gauge and Monitor Retaining Nuts 43</p> <p> VesselLink 8</p> <p> VesselView 12</p> <p> VesselView 502 6</p>	<p> VesselView 702 7</p> <p> VesselView Family 12</p> <p> VesselView Mobile 17</p> <p>Analog Instruments 45</p> <p> Admiral Plus Black Face Family Gauges 69</p> <p> Admiral Plus Black with Chrome Bezel 73</p> <p> Admiral Plus White Face Family Gauges 77</p> <p> Analog Gauge Interface 52</p> <p> Depth Sounders 84</p> <p> Flagship Plus Black Face Family Gauges 55</p> <p> Flagship Plus White Face Family Gauges 60</p> <p> Flagship Plus White Face with Chrome Bezels 65</p> <p> Instrument Hole Cover Kit 95</p> <p> Instrument Sets - Admiral Plus Black Face/ Chrome 49</p> <p> Instrument Sets - Admiral Plus Black Face Family 48</p> <p> Instrument Sets - Admiral Plus White Face Family 50</p> <p> Instrument Sets - Flagship Plus Black Face Family 45</p> <p> Instrument Sets - Flagship Plus White Face/ Chrome 47</p> <p> Instrument Sets - Flagship Plus White Face Family 46</p> <p> Instrument Sets - International II Family 51</p> <p> International II Family Gauges 81</p> <p> Mechanical Trim Position Indicator & Bezel Chart 99</p> <p> Mechanical Trim Position Indicator Actuator Kits 99</p> <p> Mechanical Trim Position Indicators - 1 Pointer 96</p> <p> Mechanical Trim Position Indicators - 2 Pointer 97</p> <p> Mechanical Trim Position Indicators - 3 Pointer 97</p> <p> Mechanical Trim Position Indicators - 4 Pointer 98</p>
---	--

TABLE OF CONTENTS - CONTROLS AND RIGGING

Mechanical Trim Position Indicators - 5 Pointer.	99	Zero Effort Remote Controls.	112
Mercury/Mariner Trim Sender Chart.	92	Joystick Rigging.	126
Monitor Panels for Diesels.	53	Joystick Features.	129
Oil Pressure Senders.	90	Joystick Piloting - Key Features.	126
Power Trim Senders.	91	Joystick Piloting - Standard Features.	127
Service Monitors.	95	Joystick Rigging.	129
Speedometer Pickups.	88	Skyhook.	128
Tachometer Selection and Settings Charts.	54	DTS Rigging.	131
VDO Family Gauges.	88	DTS Command Module and Harness Kits.	132
Warning Light Kits & Harnesses.	96	DTS Command Module Harnesses.	134
Water Pressure Pick-Up Kits.	89	DTS Helm Board Kits (Helm Boards Only).	133
Water Temperature Senders.	89	DTS Rigging Kits (Incl: Control, Command Modules, Harnesses, and Accessories)	131
Digital Throttle and Shift Controls OEM 100		Racing DTS Rigging Kits.	134
Controls-Console Dual.	101	Shadow Resistor Packs.	136
Controls-Console-Single.	101	SmartCraft and DTS Application Information	131
Controls-Panel.	100	Start / Stop Switches.	136
Controls-Yacht.	102	Trim Switches.	138
DTS Track Pads.	102	Diesel Rigging.	141
Foot Throttle Control.	100	General Diesel Rigging Components.	146
Triple/ Quad- Controls.	101	Mercury Diesel Applications.	144
Zero Effort Controls.	102	Mercury Diesel TDI Applications.	141
Mechanical Remote Controls.	106	SmartCraft Rigging.	151
Jet Drive Remote Controls.	112	10 Pin (Blue) Data Harnesses.	157
MCC 4500 Console Mount - Dual Engine.	109	10 Pin (Yellow) Data Harnesses.	157
MCC 4500 Console Mount - Single Engine.	108	Active Trim.	151
MPC 4000 Panel Mount Remote Controls.	106	Active Trim.	152
MSC 4000 Side Mount - Accessories.	112	Active Trim Kits.	152
MSC 4000 Side Mount - Electric Non-Power Trim.	110	Adapter Harnesses - 10 Pin.	159
MSC 4000 Side Mount - Electric Power Trim.	110	Adapter Harnesses - 2 Pin.	160
MSC 4000 Side Mount - Manual Start.	112	Add-On Sensor Harnesses.	160
MSC 4000 Side Mount - Manual Start, W/ Switch.	111	Add-On Sensor Harnesses - MCM.	169
Outboard Rigging Hose Kit.	124	Add-On Sensor Rigging Kits - MCM.	168
Remote Control Attaching Kits.	121	Block Water Pressure Sender.	161
Remote Control Chart.	106	Fuel Senders.	161
Rigging Hose Chart.	125	GPS Kits.	165
Zero Effort Controls Chart.	120		

TABLE OF CONTENTS - CONTROLS AND RIGGING

Junction Boxes/Junction Box Accessories . . .	153	Outboard Power Trim Switch Kits	199
Oil Pressure Sensor	161	Power Trim Adaptor Harnesses	202
Pitot Kits	163	Power Trim Control Panels	197
SC 100 Link Harnesses	156	Power Trim Extension Harnesses	201
SmartCraft Gauge Harnesses	155	Power Trim Extension Hose/Harness Kit . . .	202
SmartCraft K-Planes - Harnesses	170	Power Trim Power Supply Cable	202
SmartCraft Rigging Kits	166	Quicksilver Funnel Entry Vinyl Terminals . . .	209
Steering Angle Sensors	169	Quicksilver Heat Shrinkable Connectors and Tubing	210
Transducers In-Hull	163	Remote Control/ Ignition Choke Extension Harnesses	193
Transducers Thru Hull	162	Remote Control Adapter Harnesses	192
Transom Mount Transducer Brackets	162	Safety Systems	189
Transom Mount Transducers	162	Security Systems	186
Trim Sensors	161	Tachometer Harnesses	192
Electrical	171	Tools	213
14 Pin Data Harnesses	173	Transom Mounted Ignition Keyswitch	183
4 Position Key Chart	186	Transom Mounted Power Tilt Panel	199
Adapter Harnesses - 14 Pin	174	Trim Limit kits	198
Alpha/Numeric Key Chart	184	Troll Control	200
Battery Bar - Multiple Connector	204	Two Station Start/Stop Panels	194
Battery Cables	202	Two Station Y-Harnesses	193
Battery Isolators	204	Verado Battery Requirements	203
Battery Switch	206	Steering	214
Cable Ties	212	Cable Seal Kit	268
Dual Station Senders	194	Dual Cable - Single Engine Attaching Kit . . .	268
Electrical	174	Dual Engine Tie Bar Kits	225
Electrical Hardware	206	Front Pivot Mount Cylinder Chart	261
Fuses and Circuit Breakers	210	Hydraulic Steering- Mercury/QS	240
Ignition Key Cover	186	Hydraulic Steering with Compression Style fittings	242
Ignition Keys - 3 Position	185	Jet Drive 135 & 270 Deg. Steering System . .	271
Ignition Keys - 4 position	185	Jet Drive 540 Deg. Steering System	272
Ignition Keys - Alpha/Numeric	183	Jet Drive Steering Cable Rod End	272
Ignition Keys - Numeric	184	MerCruiser Dual Engine Tie Bar Kits	270
Ignition Key Switches	176	MerCruiser Power Steering Kits	269
Ignition Key Switch with Harnesses	179	NXT1 Steering Indicator	268
Instrument Extension Harnesses (Diesel) . . .	172	Outboard Cable and Pulley Attaching Kits . .	268
Instrument Extension Harnesses (Gas Engines)	171	Power Steering and Hydraulic Hoses	236
Instrument Harnesses	171	Power Steering Components	233
Lanyard Stop Switches	195		
Numeric Key Chart	184		

TABLE OF CONTENTS - CONTROLS AND RIGGING

Power Steering for Verado and Multiple OptiMax Engines	225	Uflex ZeroTorque Feedback Rack System/Tilt	250
Power Steering Hose Kis-Joystick Piloting	239	Uflex ZeroTorque Feedback Rotary Steering System	254
RideGuide Attaching Kits	264	Uflex ZeroTorque Feedback Rotary Systems / Tilt	255
Steering Brackets	266	Throttle and Shift Cables	275
Steering Cable Bulkhead Fittings and Bellows Kits	272	858342A_ Series Shift Cables	282
Steering Link Rod Attaching Kit Chart	267	GEN I/SAE Platinum Plus Throttle and Shift Cables	279
Steering Wheels	246	GEN II/SAE Platinum Plus Throttle and Shift Cables	278
Teleflex Big-T Bezel Kit/Misc.	258	Morse 33C Series Cable Adapters	281
Teleflex Mechanical Steering Helms	258	Platinum Plus Throttle and Shift Cable GEN I	277
Teleflex NFB Rotary Steering	253	Platinum Plus Throttle and Shift Cable GEN II	276
Teleflex NFB SeaStar Hydraulic Outboard Steering	259	Platinum Plus Throttle and Shift Cable SAE	280
Teleflex NFB SeaStar Pro Hydraulic O/B Steering	260	Throttle and Shift Cables Chart	275
Teleflex NFB SeaStar Replacement Parts	263	Two Station Throttle & Shift Attaching Kit	281
Teleflex NFB SeaStar Tie Bar Kits	224	K Planes (Trim Tabs)	283
Teleflex Non-NFB Safe-T QC Rotary Steering Systems	251	Actuator Kits	283
Teleflex Rotary Steering Cables	257	Competition K-Planes	283
Tie Bar Chart	264	Hoses for K-Planes	285
Tie Bar Kits	221	K-Planes Hose Kits	284
Tiller Handle Kits Chart - Mercury/Mariner	220	K-Planes Sport Color Option	284
Tiller Handle Kit - Traditional Style	214	Sport K-Planes	283
Tiller Handle Steering- Big Tiller	217	Installation Specifications and Tools	286
Transom Mounted Steering Kits	268	Dual Engine Battery and Isolator Call Out	298
Uflex Mechanical Steering Cables	250	Dual Engine Battery and Isolator Diagram(Verado)	297
Uflex Outboard Hydraulic Steering Systems	261	Dual Remote Oil Tank Schematic	305
Uflex Rotary Steering Cables	255	Installation Aids	286
Uflex Standard Rack Steering System	248	Measuring Console Control Throttle/Shift Cables	304
Uflex Standard Rack Steering System / Tilt	248	Measuring MerCruiser Throttle/Shift Cables	303
Uflex Standard Rotary Steering Systems	252	Measuring Outboard Throttle/Shift Cables	303
Uflex Standard Rotary Steering Systems/ Dual Cable	253	MSC 4500 Side Mount Control Schematic	289
Uflex Standard Rotary Steering Systems/Tilt	252	Power Steering Dual Station	292
Uflex Steering Components-Helms,Bezels,Tilt Mech.	256	Power Steering Dual Station	294
Uflex Steering Cylinders,Helms and Hoses-Misc.	262	Power Steering Single Station	293
Uflex ZeroTorque Feedback Rack Steering System	249		

TABLE OF CONTENTS - CONTROLS AND RIGGING

Power Steering-Single Station.	290
Power Steering-Single Station.	291
Quad Engine Battery and Isolator Call Out. . .	302
Quad Engine Battery and Isolator Diagram(Verado).	301
Single Engine Battery and Isolator Call Out. .	296
Single Engine Battery and Isolator Diagram(Verado).	295
Triple Engine Battery and Isolator Call Out. .	300
Triple Engine Battery and Isolator Diagram(Verado).	299

VESSELVIEW 502



VesselView502

From engine information to vessel systems, the Mercury VesselView502's 5" screen is your information portal for your boat. Mercury VesselView allows boaters to display engine information, genset, sounder info and much more...

- Features a bright 16x9 aspect ratio, high definition glass touchscreen with glare-reducing coating and dimmable lighting
- Features a built in 10Hz GPS and chart platter capability (regional electronic chart cards purchased separately)
- Unique touch only screen interface that delivers intuitive display interaction (optional remote control button interface is available)
- Auto Notification of software updates through the embedded WiFi and Bluetooth capability
- Can be integrated with all the Simrad accessories for the Go5 product line: Radar, Sonar transducers, Fish Finder transducers, AIS, VHF, Sonic Hub/Fusion Link, C-Zone digital switching and more
- Adaptive screen automatically presents information when it is most important
- Descriptive fault text display provides up-to-date information for 30+ engine parameters Including: Fuel Level & Range, Oil Temperature & Pressure, Battery Voltage, Water Depth, Genset and more
- Simultaneous displays information for up to 4 engines in an easy-to-read interface
- Gateway functionality to allow SmartCraft data to be displayed on NMEA 2000 devices
- Supports 16 languages and multiple unit conversions
- Requires Mercury's VesselView Link to fully integrate the propulsion system and make your multi-function display truly multi-functional (included in the kit)



VesselView Link



VesselView502

Description	Part Number
VV502 Multi Engine Kit	8M0110646
VV502 Single Engine Kit	8M0110643

*only supports Simrad or Lowrance displays

VESSELVIEW 702



VesselView702

With a high impact 7" screen, the Mercury VesselView702 is the premier engine information display in the recreational marine industry. From engine information to vessel systems, Mercury VesselView allows boaters to display engine information, genset, sounder info and much more...



- Features a bright 16x9 aspect ratio, high definition glass touchscreen with glare-reducing coating and dimmable lighting
- Features a built in 10Hz GPS and chart platter capability (regional electronic chart cards purchased separately)
- Hybrid touch screen and button interface allows users preferences for display interaction
- Auto Notification of software updates through the included WiFi capability
- Can be integrated with all the Simrad accessories for the NSS evo2 product line: Radar, Sonar transducers, Fish Finder transducers, AIS, VHF, Sonic Hub/Fusion Link, C-Zone digital switching and more
- Adaptive screen automatically presents information when it is most important
- Descriptive fault text display provides up-to-date information for 30+ engine parameters Including: Fuel Level & Range, Oil Temperature & Pressure, Battery Voltage, Water Depth, Genset and more
- Simultaneous displays information for up to 4 engines in an easy-to-read interface
- Gateway functionality to allow SmartCraft data to be displayed on NMEA 2000 devices
- Supports 16 languages and multiple unit conversions
- Requires Mercury's VesselView Link to fully integrate the propulsion system and make your multi-function display truly multi-functional (included in the kit)

Description	Part Number
VV702 Multi Engine Kit	8M0110640
VV702 Single Engine Kit	8M0110637

Simrad is a registered trademark of Navico, Inc.

MercuryMarine.com

©2016 MERCURY MARINE. All rights reserved. Published 01/16 Printed in U.S.A. Reproduction in whole or in part without permission is prohibited. P/N 90-8M0117128

VESSELLINK



Engine data linked to your vessel display. Welcome to VesselLink by Mercury Marine®.



Looking for a display that fully integrates with your propulsion system? Mercury's VesselView Link is the answer. Offered in single engine or multi-engine (2-4 engines) versions, this is your link to all the features SmartCraft has to offer. Available on compatible Lowrance and Simrad displays, you now have all the VesselView information and control capability at your fingertips. With a user interface that's easy to navigate, you're able to integrate the following systems into one display.

- Chart plotter
- Sonar/fish finder
- Radar
- VHF
- AIS (Automatic Identification System)
- Sonic Hub/Fusion Link
- C-Zone Digital Switching
- And many more

VesselView Link

- Offered as a single engine or multi engine (2-4 engine) interface, a "black box" VesselView that installs under the dash
- Can also Link a Simrad or Lowrance compatible display to the Mercury SmartCraft data and control system which provides the fully integrated and functional Mercury VesselView user interface on those displays
- Simrad NSS evo2 and NSO evo2; Lowrance HDS Gen 2 Touch and HDS Gen 3
 - Excellent opportunity for those fisherman with Lowrance displays and Mercury power to get the full VesselView experience where they normally would only rely on analog gauges
- Info & Control features - ECO mode, Troll Control in 10 RPM increments, Cruise Control (RPM or Speed based), SmartTow (tow sport launch control system, RPM or Speed based), with customizable user launch profiles and new intuitive interface utilizing the Launch Target cursor
- User selectable 16 languages that cover the interface, Descriptive Fault Text, Universal Fault Codes (UFCs) and Maintenance Items (for those engines equipped with this feature)



**Included in the VV502 and VV702 kits
Can also be ordered as a component***

VesselView Link Multi	8M0110641
VesselView Link Single	8M0110639

*only supports Simrad or Lowrance displays

MercuryMarine.com

©2016 MERCURY MARINE. All rights reserved. Published 01/16 Printed in U.S.A. Reproduction in whole or in part without permission is prohibited. P/N 90-8M0117068

SMARTCRAFT INSTRUMENTS

SC1000 - SC100 FAMILY GLASS LENS BLACK FACE GAUGES



SC1000 - SC100 FAMILY GLASS LENS GRAY FACE GAUGES



Not all parts listed are available for the European, C.I.S., Africa and Middle East Markets. For more information, please contact your local Mercury, Mariner, MerCruiser or Quicksilver Office.

SMARTCRAFT INSTRUMENTS

VESSELVIEW FAMILY



VESSELVIEW

VesselView continues to evolve as the next generation full color displays with an enhanced full sunlight viewable vessel information center encompassing data from the vessel, navigation and engines. There are numerous NMEA2K input options in addition to the fully integrated Mercury Marine SmartCraft digital information and control features. Regardless of the application, we have a display solution available: VesselView4, VesselView502, VesselView702, VesselView Link or VesselView Mobile.

VESSELVIEW702 SINGLE ENGINE KIT



8M0110637

VesselView702 is our 16:9 HD direct sunlight viewable color touchscreen display. Kit includes the new VesselView Link, harnessing and GoFree WiFi module. Works with all SmartCraft capable engines 40 HP and up, single engine applications only. A NMEA2000 backbone is required, starter kit available separately.

VESSELVIEW702 MULTI ENGINE KIT

8M0110640

VesselView702 is our 16:9 HD direct sunlight viewable color touchscreen display. Kit includes the new VesselView Link, harnessing and GoFree WiFi module. Works with all SmartCraft capable engines 40 HP and up, dual through quad engine applications. A NMEA2000 backbone is required, starter kit available separately.

VESSELVIEW502 SINGLE ENGINE KIT



8M0110643

VesselView502 is our 16:9 HD direct sunlight viewable color touchscreen-only display. Kit includes the new VesselView Link, harnessing and GoFree WiFi module. Works with all SmartCraft capable engines 40 HP and up, single engine applications only. A NMEA2000 backbone is required, starter kit available separately.

VESSELVIEW502 MULTI ENGINE KIT

8M0110646

VesselView502 is our 16:9 HD direct sunlight viewable color touchscreen-only display. Kit includes the new VesselView Link, harnessing and GoFree WiFi module. Works with all SmartCraft capable engines 40 HP and up, dual through quad engine applications. A NMEA2000 backbone is required, starter kit available separately.

VESSELVIEW 4 KIT



8M0074096

VesselView 4 is direct sunlight viewable color display for up to 2 engines. Kit includes VesselView 4 and harnessing.
Works with Gen I (2007) Engines and newer. Includes outboard, diesel and MerCruiser product.

VESSELVIEW502 SUN COVER - CUMMINS



8M6004671

Protects VesselView502 when unit is not being used. With Cummins Logo
Works with VesselView502

VESSELVIEW702 SUN COVER - MERCURY



8M6003704

Protects VesselView702 when unit is not being used. With Mercury Logo
Works with VesselView702

VESSELVIEW 4 SUN COVER - MERCURY



8M6001764

Protects VesselView 4 when unit is not being used. With Mercury Logo
Works with VesselView 4

VESSELVIEW502 SUN COVER - MERCURY



8M6003707

Protects VesselView 502 when unit is not being used. With Mercury Logo
Works with VesselView 502

VESSELVIEW 4 SUN COVER - CUMMINS



8M6003441

VesselView 4 sun cover with the Cummins logo
Can be used on any VesselView 4 display

VESSELVIEW702 SUN COVER - CUMMINS



8M6004672

Protects VesselView702 when unit is not being used. With Cummins Logo
Works with VesselView702

VESSELVIEW702 BEZELS - BLACK

Image not Available.

8M6003703

Replacement VesselView702 bezel accent pieces - black
Works with VesselView702

VESSELVIEW502 BEZELS - BLACK

8M6003706

Replacement VesselView502 bezel accent pieces - black
Works with VesselView502

SMARTCRAFT INSTRUMENTS

VESSELVIEW 4 CHROME ACCENT - TOP/BOTTOM MERCURY LOGO



8M6001765

Replacement VesselView 4 top and bottom accent trim pieces - chrome, with no logo

Works with VesselView 4

VESSELVIEW 4 CHROME ACCENT - TOP/BOTTOM NO LOGO



8M6004075

Replacement VesselView 4 accent trim pieces - chrome, with no Mercury logo

Works with VesselView 4

VESSELVIEW702 DASH GASKET

Image not
Available.

27-8M6003817

Gasket to be used between dash and VesselView702 display, included in kits
All dash installations of VesselView702, this is a service component

VESSELVIEW502 DASH GASKET

27-8M6003818

Gasket to be used between dash and VesselView502 display, included in kits
All dash installations of VesselView502, this is a service component

VESSELVIEW LINK SINGLE



8M0110639

Integrate your Lowrance or Simrad display with your Mercury propulsion system and the power of VesselView.

Single SmartCraft capable engine and a compatible display (VesselView502, VesselView702, Simrad NSS evo2, NSO evo2, GO Series, Lowrance HDS Gen 2 Touch or HDS Gen 3)

VESSELVIEW LINK MULTI

8M0110641

Integrate your Lowrance or Simrad display with your Mercury propulsion system and the power of VesselView.

Multi SmartCraft capable engines (2 to 4) and a compatible display (VesselView502, VesselView702, Simrad NSS evo2, NSO evo2, GO Series, Lowrance HDS Gen 2 Touch or HDS Gen 3)

VESSELVIEW LINK HARNESS



84-8M0111670

Harness used to connect VesselView Link to the Junction Box, included in the VesselView Link Kits

Can be used with either the VesselView Link Single or Multi engine component

VESSELVIEW LINK MOUNTING BRACKET

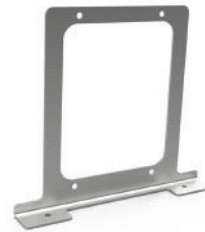

8M0110649

Stainless Steel mounting bracket which allows the VesselView Link (Single or Multi) to be installed vertically to the mounting surface.

Optional bracket to be used when there is not sufficient space to mount the VesselView Link flat to the intended mounting surface.

GOFREE WIFI MODULE



8M6003801

GoFree WiFi Module is your connection to the GoFree Store via your VV702 display.

To be used in conjunction with a VV702 display, comes in the full VV702 kits

VESSELVIEW702 POWER HARNESS



84-8M0111668

Harness provides power and SmartCraft information via a Junction Box connection Used for all VesselView702 displays, comes in the full kit

VESSELVIEW PRIMARY HARNESS



84-8M0075065

Primary harness for use with VesselView 4 & 7.
Primary harness is used when there is only one VesselView at the helm or for the Primary VesselView at the helm when multiple VesselViews are used at a given helm location. Use with appropriate adapter harness (straight or 90 degree) for the VesselView 4 or 7.

VESSELVIEW 4 HARNESS



84-8M0075079

Straight adapter harness for VesselView 4.
Straight adapter harness to be used with VesselView Primary Harness (8M0075065) or Slave Power Harness (8M0077649) for connecting to VesselView 4.

VESSELVIEW 4 HARNESS



84-8M0075066

90 degree adapter harness for VesselView 4.
90 degree adapter harness to be used with VesselView Primary Harness (8M0075065) or Slave Power Harness (8M0077649) for connecting to VesselView 4.

VESSELVIEW POWER HARNESS



84-8M0077649

Slave power harness for use with VesselView 4 & 7.
Slave power harness is used when there are multiple VesselViews used at a given helm location beyond the Primary display. Use with appropriate adapter harness (straight or 90 degree) for the VesselView 4 or 7.

VESSELVIEW702 DISPLAY ONLY



8M0110638

Display only with harness, NMEA2000 T and extension, bezels, sun cover, mounting hardware and gasket.
VV702 display only for use with an existing VesselView Link on multi-display installations.

VESSELVIEW502 DISPLAY ONLY



8M0110644

Display only with harness, NMEA2000 T and extension, bezels, sun cover, mounting hardware and gasket.
VV502 display only for use with an existing VesselView Link on multi-display installations.

SMARTCRAFT INSTRUMENTS

VESSELVIEW 4 DISPLAY



8M6001767

Display unit only with bezels, sun cover, weather caps, mounting hardware and gasket.

VV4 display unit only for use as a Slave display on multi-VV display installations. Requires the VV4 adapter harness (8M0075066 - 90 degree or 8M0075079 - straight), slave power harness (8M0077649) and NMEA2K connection to Primary VV display at that helm.

VESSELVIEW 4 ADAPTER PLATE

8M0079348

VesselView 4 adapter plate in brushed stainless steel.

Adapter plate to install a VesselView 4 into the cutout for the previous generation VesselView.

NMEA2000 STARTER KIT

Image not
Available.

8M0110642

Kit includes NMEA2000 power harness, 1 male termination resistor, 1 female termination resistor and a "T" connector

Whenever a NMEA2000 backbone is required, these are the basic components required to start that architecture

VESSELVIEW REPLACEMENT NMEA2K WEATHER CAP



8M6001762

Replacement weather cap for NMEA2K connector on back of VesselView. Used on VV4, VV702 and VV502

WEATHER CAP-VIDEO CONNECTOR



8M6001761

Replacement weather cap for video connector on back of VesselView. Used on VV7 and VV702

WEATHER CAP-NETWORK CONNECTOR



8M6001760

Replacement weather cap for network connector on back of VesselView. Used on VV7 and VV702

VESSELVIEW7 AND 702 VIDEO INPUT CABLE



8M6003460

Add up to two video sources as inputs to your VesselView 7 display. Can be used for viewing numerous useful locations: the swim platform area, inside the engine compartment/bilge area, from the ski tower looking aft or down in the galley/cabin below

Works with VV7 or VV702 and NTSC/PAL analog video signals

VESSELVIEW MOBILE



84-8M0115080

Connect the SmartCraft digital datastream from your engine to your iOS or Android mobile device via BLE (Bluetooth Low Energy 4.0).

Works with any SmartCraft-capable 2003 or newer engine (from single to quad applications), 40 HP and higher (outboards, gas or diesel sterndrives and inboards, Joystick Piloting, Zeus pods and Racing products).

VESSELVIEW MOBILE



VesselView Mobile

Get Connected

Now you can have the power of SmartCraft on your mobile device (iOS or Android) with all the digital data your SmartCraft engine supports plus new features such as Maintenance Reminders, Mapping, Performance Summary and Fault Code Diagnostic information. Connect with your engine and be in the know.



Key Features:

- Connects the SmartCraft data network to your iOS or Android mobile device via BLE (Bluetooth Low Energy 4.0)
- See all the SmartCraft engine parameters: fuel flow, water temperature, oil & water pressures, battery voltage, RPM, etc (parameters available are specific to each engine family)
- Get fault code diagnostic information so you know and understand if that fault is something to be addressed when you return back to the dock or it is something more significant
- Get mapping information for your body of water: location, record a moment on the water, fuel & restaurant locations and more
- Dealer Locator and Primary Dealer selector
- Checklists associated with your boating lifestyle
- Maintenance reminders and historical maintenance information logs
- Web-based account to dive deeper into your connection with your boat – analyze fuel consumption trip to trip and year to year, relive those wonderful family trips or fantastic fishing moments
- Compatible with all Mercury SmartCraft-capable engines built since 2003 (40 HP and up)

Description	Part Number
VesselView Mobile	8M0115080

Android® is a registered trademark of Google®, Inc., Bluetooth® is a registered trademark of Bluetooth SIG, Inc., iOS® is a registered trademark of Cisco Systems®, Inc. (used under license by Apple®, Inc.), SmartCraft® and VesselView® are registered trademarks of Brunswick® Corporation.

MercuryMarine.com

© 2016 MERCURY MARINE. All rights reserved. Published 03/16 Printed in U.S.A. Reproduction in whole or in part without permission is prohibited. P/N 8M0117069

SMARTCRAFT INSTRUMENTS

SC 1000 SYSTEM TACH/SPEED (85MM) GLASS LENS WHITE FACE GAUGES

Software version 8.0 for all SC1000 Tachometers and Speedometers now support quad engine tab module and Universal Fault Code

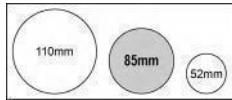

SPEEDOMETER - 80 MPH

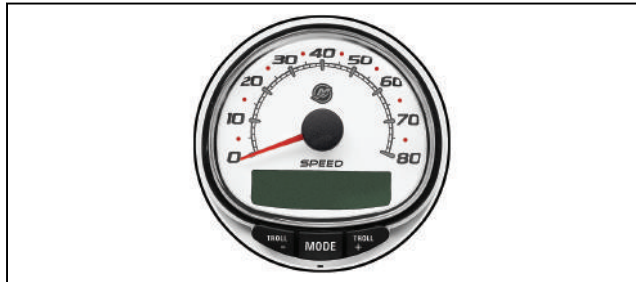

79-8M0101090

SC1000 80 MPH speed gauge, white face, glass lens. Fits 85mm dia. hole. Gauge has RPM and Speed based SmartTow. Features available on this gauge will depend on the individual engine model and its available sensors. **BEZEL SOLD SEPARATELY.** Works with all SmartCraft capable engines. Software version 8.0 adds quad engine tab module and Universal Fault Code support

SPEEDOMETER 79-8M0079883

SC1000 80 MPH speed gauge, white face, glass lens. Fits 85mm dia. hole.

Application of this gauge will depend on the individual engine model and its available sensors. Ver 7.0 software supports Mercury global dimming function, 150 4-stroke Maintenance Feature, improved user interface and standard SmartTow functionality.

BEZEL SOLD SEPARATELY. Works with all SmartCraft compatible engines. **BULK KIT**

Priced individually, sold @ multiples of 24

SPEEDOMETER - 50 MPH

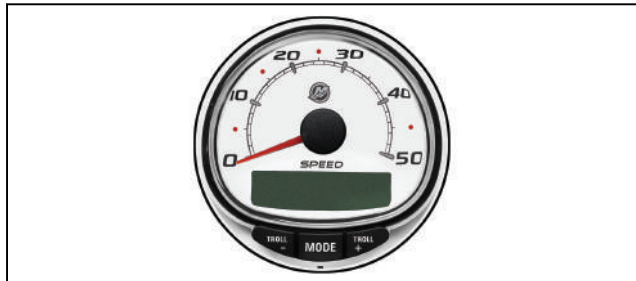

79-8M0101085

SC1000 50 MPH speed gauge, white face, glass lens. Fits 85mm dia. hole. Gauge has RPM and Speed based SmartTow. Features available on this gauge will depend on the individual engine model and its available sensors

BEZEL SOLD SEPARATELY. Works with all SmartCraft compatible engines. Software version 8.0 adds quad engine tab module and Universal Fault Code support

SPEEDOMETER - 50 MPH (NO LOGO)

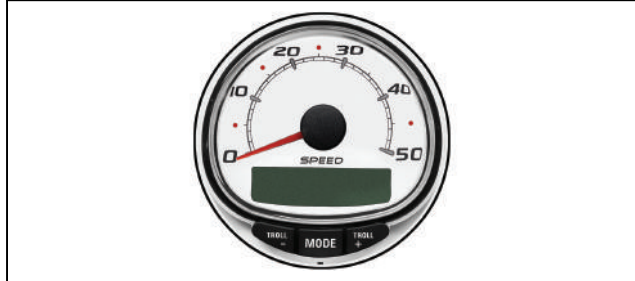

79-8M0101172

SC1000 50 MPH Speed gauge, no logo, white face, glass lens. Fits 85mm dia. hole. Gauge has RPM and Speed based SmartTow. Features available on this gauge will depend on the individual engine model and its available sensors **BEZEL SOLD SEPARATELY.** Works with all SmartCraft compatible engines. Software version 8.0 adds quad engine tab module and Universal Fault Code support

TACHOMETER

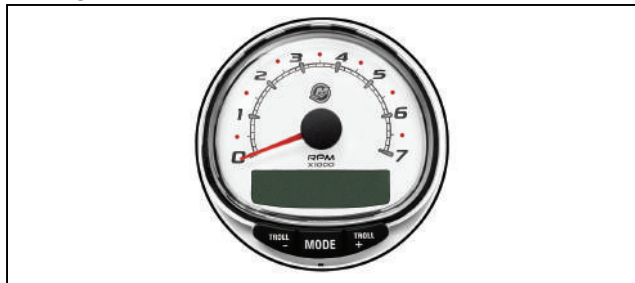

79-8M0079892

SC1000 7000 RPM Tach gauge, white face, glass lens. Fits 85mm dia. hole.

Application of this gauge will depend on the individual engine model and its available sensors. Ver 7.0 software supports Mercury global dimming function, 150 4-stroke Maintenance Feature, improved user interface and standard SmartTow functionality.

BEZEL SOLD SEPARATELY. Works with all SmartCraft compatible engines.

TACHOMETER - 4K

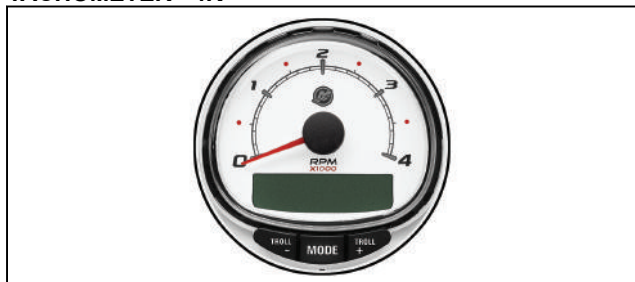

79-8M0101086

SC1000 4000 RPM tach gauge, white face, glass lens. Fits 85mm dia. hole. Gauge has RPM and Speed based SmartTow. Features available on this gauge will depend on the individual engine model and its available sensors **BEZEL SOLD SEPARATELY.** Works with all SmartCraft compatible engines. Software version 8.0 adds quad engine tab module and Universal Fault Code Support

TACHOMETER

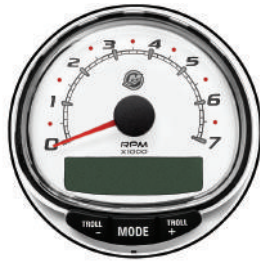

79-8M0079893

SC1000 7000 RPM Tach gauge, white face, glass lens. Fits 85mm dia. hole.

Application of this gauge will depend on the individual engine model and its available sensors. Ver 7.0 software supports Mercury global dimming function, 150 4-stroke Maintenance Feature, improved user interface and standard SmartTow functionality.

BEZEL SOLD SEPARATELY. Works with all SmartCraft compatible engines. BULK KIT

Priced individually, sold @ multiples of 24

TACHOMETER - 5K (NO LOGO)

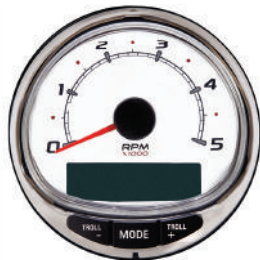

79-8M0101171

SC1000 5000 RPM Tach gauge, no logo, white face, glass lens. Fits 85mm dia. hole. Gauge has RPM and Speed based SmartTow. Features available on this gauge will depend on the individual engine model and its available sensors.

BEZEL SOLD SEPARATELY. Used on all SmartCraft compatible engines. Software version 8.0 adds quad engine tab module and Universal Fault Code support

SINGLE ENGINE TACHOMETER - 7K / SPEEDOMETER - 80 MPH KIT

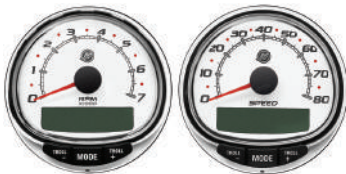

79-8M0101088

One 7000 RPM tach and one 80 MPH speed. Contains speed and tach harnesses, air temp sensor and junction box for single engine application. White face and glass lens. Gauges have RPM and Speed based SmartTow. Features available on these gauges will depend on the individual engine model and its available sensors.

BEZELS SOLD SEPARATELY. Works with all SmartCraft compatible engines. Software version 8.0 adds quad engine tab module and Universal Fault Code support

DUAL ENGINE TACHOMETER - 7K / SPEEDOMETER - 80 MPH KIT



79-8M0101089

Two 7000 RPM tachs and one 80 MPH speed. Contains speed and tach harnesses, junction box and air temp sensor for dual engine application. White face and glass lens. Gauges have RPM and Speed based SmartTow. Features on these gauges will depend on the individual engine models and the available sensors.

BEZELS SOLD SEPARATELY. Work with all SmartCraft compatible engines. Software version 8.0 adds quad engine tab module and Universal Fault Code support. An additional junction box may be required depending on application.

SC 1000 SYSTEM TACH/SPEED (85MM) GLASS LENS BLACK FACE GAUGES

Software version 8.0 for all SC1000 Tachometers and Speedometers now support quad engine tab module and Universal Fault Code

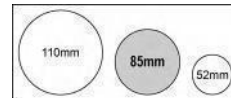

SPEEDOMETER - 80 MPH

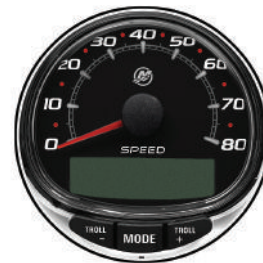

79-8M0101094

SC1000 80 MPH speed gauge, black face, glass lens. Fits 85mm dia. hole. Gauge has RPM and Speed based SmartTow. Features available on this gauge will depend on the individual engine model and its available sensors

BEZEL SOLD SEPARATELY. Works with all SmartCraft compatible engines. Software version 8.0 adds quad engine tab module and Universal Fault Code support

SMARTCRAFT INSTRUMENTS

SPEEDOMETER - 50 MPH



79-8M0101092

SC1000 50 MPH speed gauge, black face, glass lens. Fits 85mm dia. hole. Gauge has RPM and Speed based SmartTow. Features available on this gauge will depend on the individual engine model and its available sensors.

BEZEL SOLD SEPARATELY. Works with all SmartCraft compatible engines. Software version 8.0 adds quad engine tab module and Universal Fault Code support

TACHOMETER - 7K



79-8M0101099

SC1000 7000 RPM tach, black face, glass lens. Fits 85mm dia. hole. Gauge has RPM and Speed based SmartTow. Features available on this gauge will depend on the individual engine model and its available sensors

BEZEL SOLD SEPARATELY. Works with all SmartCraft compatible engines. Software version 8.0 adds quad engine tab module and Universal Fault Code support

TACHOMETER - 4K



79-8M0101093

SC1000 4000 RPM tach gauge, black face, glass lens. Fits 85mm dia. hole. Gauge has RPM and Speed based SmartTow. Features available on this gauge will depend on the individual engine model and its available sensors

BEZEL SOLD SEPARATELY. Works with all SmartCraft compatible engines. Software version 8.0 adds quad engine tab module and Universal Fault Code support

TACHOMETER - 4K (NO LOGO)



79-8M0101129

SC1000 4000 RPM tach gauge, no logo, black face, glass lens. Fits 85mm dia. hole. Gauge has RPM and Speed based SmartTow. Features on this gauge will depend on the individual engine model and its available sensors

BEZEL SOLD SEPARATELY. Works with all SmartCraft compatible engines. Software version 8.0 adds quad engine tab module and Universal Fault Code support

TACHOMETER - 5K (NO LOGO)



79-8M0101130

SC1000 5000 RPM tach, no logo, black face, glass lens. Fits 85mm dia. hole. Gauge has RPM and Speed based SmartTow. Features available on this gauge will depend on the individual engine model and its available sensors

BEZEL SOLD SEPARATELY. Works with all SmartCraft compatible engines. Software version 8.0 adds quad engine tab module and Universal Fault Code support

SINGLE ENGINE TACHOMETER - 7K / SPEEDOMETER - 80 MPH KIT



79-8M0101096

One 7000 RPM tach and one 80 MPH speedometer. Contains speed and tach harnesses, air temp sensor and junction box for single engine application. Black face and glass lens. Gauges have RPM and Speed based SmartTow. Features available on these gauges will depend on the individual engine model and its available sensors

BEZELS SOLD SEPARATELY. Work with all SmartCraft compatible engines. Software version 8.0 adds quad engine tab module and Universal Fault Code support

DUAL ENGINE TACHOMETER - 7K / SPEEDOMETER 80 MPH KIT



79-8M0101095

Two 7000 RPM tachs and one 80 MPH speedometer. Contains speed and tach harnesses, air temp sensor and junction box for dual application. Black face and glass lens. Gauges have RPM and speed based SmartTow. Features available on these gauges will depend on the individual engine model and its available sensors. **BEZELS SOLD SEPARATELY.** Works with all SmartCraft compatible engines. Software version 8.0 adds quad engine tab module and Universal Fault Code support. An additional junction box may be required depending on application.

SC 1000 SYSTEM TACH/SPEED (85MM) GLASS LENS GRAY FACE GAUGES

Software version 8.0 for all SC1000 Tachometers and Speedometers now support quad engine tab module and Universal Fault Code

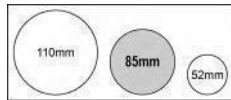

SPEEDOMETER - 80 MPH



79-8M0101107

SC1000 80 MPH speed gauge, gray face, glass lens. Fits 85mm dia. hole.

Gauge has RPM and Speed based SmartTow. Features available on this gauge will depend on the individual engine model and its available sensors **BEZEL SOLD SEPARATELY.** Works with all SmartCraft compatible engines. Software version 8.0 adds quad engine tab module and Universal Fault Code support

BULK SPEEDOMETER -80 MPH

79-8M0101108

SC1000 80 MPH speed gauge, gray face, glass lens. Fits 85mm dia. hole.

gauge has RPM and Speed based SmartTow. Features available on this gauge will depend on the individual engine model and its available sensors **BEZEL SOLD SEPARATELY.** Works with all SmartCraft compatible engines. Software version 8.0 adds quad engine tab module and Universal Fault Code support. **BULK KIT** contains 24 gauges
Priced individually, sold @ multiples of 24

SPEEDOMETER - 50 MPH



79-8M0101106

SC1000 50 MPH speed gauge, gray face, glass lens. Fits 85mm dia. hole.

Gauge has RPM and Speed based SmartTow. Features available on this gauge will depend on the individual engine model and its available sensors **BEZEL SOLD SEPARATELY.** Works with all SmartCraft compatible engines. Software version 8.0 adds quad engine tab module and Universal Fault Code support

TACHOMETER - 7K



79-8M0101102

SC1000 7000 RPM tach, gray face, glass lens. Fits 85mm dia. hole.

Gauge has RPM and Speed based SmartTow. Features available on this gauge will depend on the individual engine model and its available sensors **BEZEL SOLD SEPARATELY.** Works with all SmartCraft compatible engines. Software version 8.0 adds quad engine tab module and Universal Fault Code support

BULK TACHOMETER - 7K

79-8M0101103

SC1000 7000 RPM tach, gray face, glass lens. Fits 85mm dia. hole.

Gauge has RPM and Speed based SmartTow. Features available on this gauge will depend on the individual engine model and its available sensors **BEZEL SOLD SEPARATELY.** Works with all SmartCraft compatible engines. Software version 8.0 adds quad engine tab module and Universal Fault Code support. **BULK KIT** contains 24 gauges
Priced individually, sold @ multiples of 24

TACHOMETER - 4K



97-8M0101101

SC1000 4000 RPM tach, gray face, glass lens. Fits 85mm dia. hole.

Gauge has RPM and Speed based SmartTow. Features available on this gauge will depend on the individual engine model and its available sensors **BEZEL SOLD SEPARATELY.** Works with all SmartCraft compatible engines. Software version 8.0 adds quad engine tab module and Universal Fault Code support

SMARTCRAFT INSTRUMENTS

SINGLE ENGINE TACHOMETER - 7K / SPEEDOMETER - 80 MPK KIT



79-8M0101104

One 7000 RPM tach and one 80 MPH speedometer. Contains speed and tach harnesses, air temp sensor and junction box for single engine application. Gray face and glass lens. Gauges have RPM and Speed based SmartTow. Features available on these gauges will depend on the individual engine model and its available sensors.

BEZELS SOLD SEPARATELY. Work with all SmartCraft compatible engines. Software version 8.0 adds quad engine tab module and Universal Fault Code support

DUAL ENGINE TACHOMETER - 7K / SPEEDOMETER - 80 MPH KIT



79-8M0101105

Two 7000 RPM tachs and one 80 MPH speedometer. Contains speed and tach harnesses, junction box and air temp sensor for dual engine application. Gray face and glass lens. Gauges have RPM and Speed based SmartTow. Features available on these gauges will depend on the individual engine model and its available sensors

BEZELS SOLD SEPARATELY. Works with all SmartCraft compatible engines. Software version 8.0 adds quad engine tab module and Universal Fault Code support

SC 100 GLASS LENS WHITE 52MM

SC100 System Link gauges allow you to monitor vital engine and boat functions with digital accuracy. Furnished with a fog resistant lens, these gauges can be "daisy chain" interfaced between other SmartCraft products using a plug-in connection. SC100 link gauges can be connected to a SC1000 System Tach, a MercMonitor, System Monitor, or VesselView.

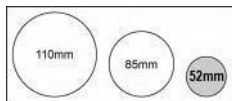

COOLANT TEMPERATURE GAUGE

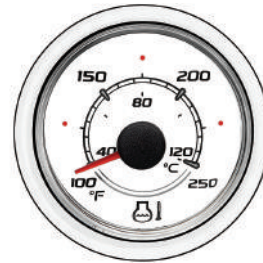

79-8M0052863

Dual scale (English and Metric) temperature gauge, white face, glass lens. Fits a standard 2-1/8" (52mm) dia. hole. Application of this gauge will depend on the individual engine model and its available sensors.

BEZEL SOLD SEPARATELY. Works with all SmartCraft compatible engines.

VOLTAGE GAUGE (12 V)

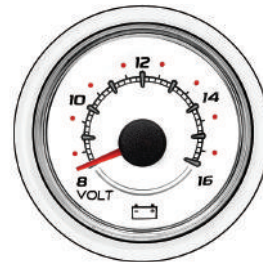

79-8M0052864

Voltage gauge (8-16V), white face, glass lens. Fits a standard 2-1/8" (52mm) dia. hole.

Application of this gauge will depend on the individual engine model and its available sensors.

BEZEL SOLD SEPARATELY. Works with all SmartCraft compatible engines.

VOLTAGE GAUGE (24 V)

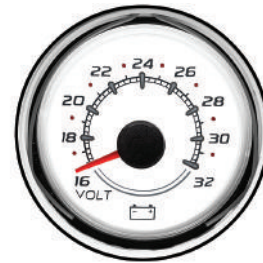

79-8M0069412

Voltage gauge (16-32V), white face, glass lens. Fits a standard 2-1/8" (52mm) dia. hole. Application of this gauge will depend on the individual engine model and its available sensors.

BEZEL SOLD SEPERATELY. Used on all SmartCraft capable engines

FUEL LEVEL GAUGE

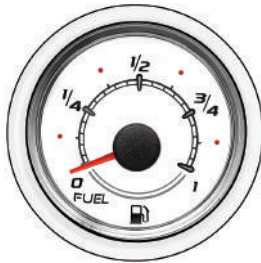

79-8M0052865

Fuel Level Gauge, white face, glass lens. Fits a standard 2-1/8" (52mm) dia. hole.

Application of this gauge will depend on the individual engine model and its available sensors.
BEZEL SOLD SEPARATELY. Works with all SmartCraft compatible engines.

FUEL LEVEL 2 GAUGE

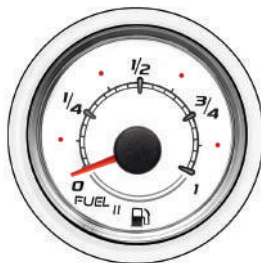

79-8M0052866

Fuel Level 2 Gauge, white face, glass lens. Fits a standard 2-1/8" (52mm) dia. hole.

Application of this gauge will depend on the individual engine model and its available sensors.
BEZEL SOLD SEPARATELY. Works with all SmartCraft compatible engines.

FUEL FLOW GAUGE



79-8M0069416

Dual scale fuel flow gauge, white face. Fits a standard 2-1/8 in. (52 mm) dia. hole.

Application of this gauge will depend on the individual engine model and its available sensors.
BEZEL SOLD SEPARATELY. Works with all SmartCraft compatible engines.

WATER LEVEL GAUGE



79-8M0052867

Water Level Gauge, white face, glass lens. Fits a standard 2-1/8" (52mm) dia. hole.

Application of this gauge will depend on the individual engine model and its available sensors.
BEZEL SOLD SEPARATELY. Works with all SmartCraft compatible engines.

WASTE LEVEL GAUGE



79-8M0052868

Waste Level Gauge, white face, glass lens. Fits a standard 2-1/8" (52mm) dia. hole.

Application of this gauge will depend on the individual engine model and its available sensors.
BEZEL SOLD SEPARATELY. Works with all SmartCraft compatible engines.

OIL PRESSURE GAUGE - 0-80 PSI



79-8M0069413

Dual scale (English and Metric) 0-80 psi oil pressure gauge, white face, glass lens. Fits a standard 2-1/8" (52mm) dia. hole. Application of this gauge will depend on the individual engine model and its available sensors.

BEZEL SOLD SEPERATELY. Used on all SmartCraft capable engines

SMARTCRAFT INSTRUMENTS

OIL PRESSURE GAUGE - 0-100 PSI



79-8M0052869

Dual scale (English and Metric) 0-100 psi oil pressure gauge, white face, glass lens. Fits a standard 2-1/8" (52mm) dia. hole.

Application of this gauge will depend on the individual engine model and its available sensors.

BEZEL SOLD SEPERATELY. Works with all SmartCraft compatible engines.

OIL PRESSURE GAUGE - 0-150 PSI



79-8M0069414

Dual scale (English and Metric) 0-150 psi oil pressure gauge, white face, glass lens. Fits a standard 2-1/8" (52mm) dia. hole. Application of this gauge will depend on the individual engine model and its available sensors.

BEZEL SOLD SEPERATELY. Used on all SmartCraft capable engines

GEAR OIL PRESSURE GAUGE - 600 PSI



79-8M0069415

Dual scale (English and Metric) 600 psi oil pressure gauge, white face, glass lens. Fits a standard 2-1/8" (52mm) dia. hole. Application of this gauge will depend on the individual engine model and its available sensors.

BEZEL SOLD SEPERATELY. Used on all SmartCraft capable engines

TRANSMISSION OIL TEMPERATURE GAUGE



79-8M0088771

Transmission oil temperature 120-300 degree F.

White face, glass lens. Fits a standard 2.125 inch (52mm) dia. hole. Application of this gauge will depend on the individual engine model and its available sensors.

BEZEL SOLD SEPERATELY. Typically used on diesel SmartCraft capable engines.

TRIM GAUGE

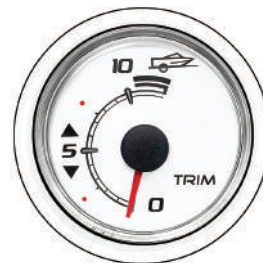

79-8M0052870

Trim gauge, white face, glass lens. Fits a standard 2-1/8" (52mm) dia. hole. Application of this gauge will depend on the individual engine model and its available sensors.

BEZEL SOLD SEPERATELY. Works with all SmartCraft compatible engines.

WATER PRESSURE GAUGE

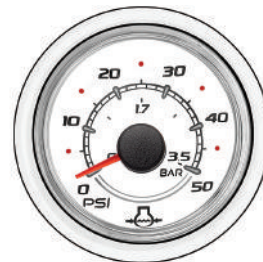

79-8M0052871

Dual scale (English and Metric) water pressure gauge, white face, glass lens. Fits a standard 2-1/8" (52mm) dia. hole.

Application of this gauge will depend on the individual engine model and its available sensors.

BEZEL SOLD SEPERATELY. Works with all SmartCraft compatible engines.

RUDDER ANGLE GAUGE



79-8M0052872

Rudder Angle gauge, white face, glass lens. Fits a standard 2-1/8" (52mm) dia. hole.
Application of this gauge will depend on the individual engine model and its available sensors.
BEZEL SOLD SEPARATELY. Works with all SmartCraft compatible engines.

OIL TEMPERATURE GAUGE

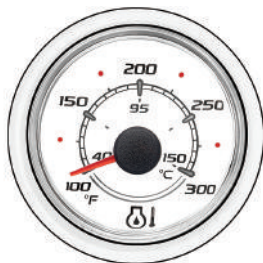

79-8M0054374

Dual scale (English and Metric) oil temperature gauge, white face, glass lens. Fits a standard 2-1/8" (52mm) dia. hole.
Application of this gauge will depend on the individual engine model and its available sensors.
BEZEL SOLD SEPARATELY. Works with all SmartCraft compatible engines.

OIL LEVEL GAUGE



79-8M0052873

Oil Level gauge, white face, glass lens. Fits a standard 2-1/8" (52mm) dia. hole.
Application of this gauge will depend on the individual engine model and its available sensors.
BEZEL SOLD SEPARATELY. Works with all SmartCraft compatible engines.

SC 100 GLASS LENS BLACK 52 MM

SC100 System Link gauges allow you to monitor vital engine and boat functions with digital accuracy. Furnished with a fog resistant lens, these gauges can be "daisy chain" interfaced between other SmartCraft products using a plug-in connection. SC100 link gauges can be connected to a SC1000 System Tach, a MercMonitor, System Monitor, or VesselView.

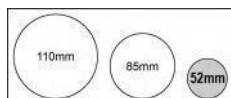

COOLANT TEMPERATURE GAUGE



79-8M0052842

Dual scale (English and Metric) coolant temperature gauge, black face, glass lens. Fits a standard 2-1/8" (52mm) dia. hole.
Application of this gauge will depend on the individual engine model and its available sensors.
BEZEL SOLD SEPARATELY. Works with all SmartCraft compatible engines.

VOLTAGE GAUGE (12 V)



79-8M0052843

Voltage gauge (8-16V), black face, glass lens. Fits a standard 2-1/8" (52mm) dia. hole.
Application of this gauge will depend on the individual engine model and its available sensors.
BEZEL SOLD SEPARATELY. Works with all SmartCraft compatible engines.

VOLTAGE GAUGE (24 V)



79-8M0069426

Voltage gauge (16-32V), black face, glass lens. Fits a standard 2-1/8" (52mm) dia. hole.
Application of this gauge will depend on the individual engine model and its available sensors.
BEZEL SOLD SEPARATELY. Used on all SmartCraft capable engines

SMARTCRAFT INSTRUMENTS

FUEL LEVEL GAUGE



79-8M0052844

Fuel Level gauge, black face, glass lens. Fits a standard 2-1/8" (52mm) dia. hole.

Application of this gauge will depend on the individual engine model and its available sensors.

BEZEL SOLD SEPARATELY. Works with all SmartCraft compatible engines.

FUEL LEVEL 2 GAUGE



79-8M0052845

Fuel Level 2 gauge, black face, glass lens. Fits a standard 2-1/8" (52mm) dia. hole.

Application of this gauge will depend on the individual engine model and its available sensors.

BEZEL SOLD SEPARATELY. Works with all SmartCraft compatible engines.

WATER LEVEL GAUGE



79-8M0052846

Water Level gauge, black face, glass lens. Fits a standard 2-1/8" (52mm) dia. hole.

Application of this gauge will depend on the individual engine model and its available sensors.

BEZEL SOLD SEPARATELY. Works with all SmartCraft compatible engines.

WASTE LEVEL GAUGE



79-8M0052847

Waste Level gauge, black face, glass lens. Fits a standard 2-1/8" (52mm) dia. hole.

Application of this gauge will depend on the individual engine model and its available sensors.

BEZEL SOLD SEPARATELY. Works with all SmartCraft compatible engines.

OIL PRESSURE GAUGE - 0-80 PSI



79-8M0069427

Dual scale (English and Metric) 0-80 psi oil pressure gauge, black face, glass lens. Fits a standard 2-1/8" (52mm) dia. hole.

Application of this gauge will depend on the individual engine model and its available sensors.

BEZEL SOLD SEPERATELY. Used on all SmartCraft capable engines

OIL PRESSURE GAUGE - 0-100 PSI



79-8M0052848

Dual scale (English and Metric) 0-100 psi oil pressure gauge, black face, glass lens. Fits a standard 2-1/8" (52mm) dia. hole.

Application of this gauge will depend on the individual engine model and its available sensors.

BEZEL SOLD SEPARATELY. Works with all SmartCraft compatible engines.

OIL PRESSURE GAUGE - 0-150 PSI



79-8M0069428

Dual scale (English and Metric) 0-150 psi oil pressure gauge, black face, glass lens. Fits a standard 2-1/8" (52mm) dia. hole.

Application of this gauge will depend on the individual engine model and its available sensors.
BEZEL SOLD SEPERATELY. Used on all SmartCraft capable engines

GEAR OIL PRESSURE GAUGE - 600 PSI



79-8M0069429

Dual scale (English and Metric) 600 psi oil pressure gauge, black face, glass lens. Fits a standard 2-1/8" (52mm) dia. hole.

Application of this gauge will depend on the individual engine model and its available sensors.
BEZEL SOLD SEPERATELY. Used on all SmartCraft capable engines.

TRANSMISSION OIL TEMPERATURE GAUGE



79-8M6002607

Transmission oil temperature 120-300 degree F. Black face, glass lens. Fits a standard 2-1/8" (52mm) dia. hole.

Application of this gauge will depend on the individual engine model and its available sensors.
BEZEL SOLD SEPERATELY. Typically used on diesel SmartCraft capable engines.

TRIM GAUGE



79-8M0052849

Trim gauge, black face, glass lens. Fits a standard 2-1/8" (52mm) dia. hole.

Application of this gauge will depend on the individual engine model and its available sensors.
BEZEL SOLD SEPERATELY. Works with all SmartCraft compatible engines.

WATER PRESSURE GAUGE



79-8M0052850

Dual scale (English and Metric) water pressure gauge, black face, glass lens. Fits a standard 2-1/8" (52mm) dia. hole.

Application of this gauge will depend on the individual engine model and its available sensors.
BEZEL SOLD SEPERATELY. Works with all SmartCraft compatible engines.

RUDDER ANGLE GAUGE



79-8M0052851

Rudder Angle gauge, black face, glass lens. Fits a standard 2-1/8" (52mm) dia. hole.

Application of this gauge will depend on the individual engine model and its available sensors.
BEZEL SOLD SEPERATELY. Works with all SmartCraft compatible engines.

SMARTCRAFT INSTRUMENTS

OIL TEMPERATURE GAUGE

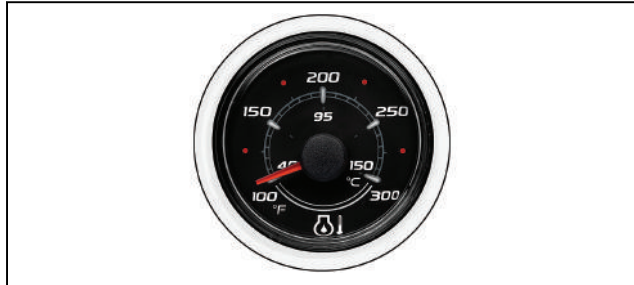

79-8M0054360

Dual scale (English and Metric) oil temperature gauge, black face, glass lens. Fits a standard 2-1/8" (52mm) dia. hole.

Application of this gauge will depend on the individual engine model and its available sensors.

BEZEL SOLD SEPARATELY. Works with all SmartCraft compatible engines.

OIL LEVEL GAUGE



79-8M0052852

Oil Level gauge, black face, glass lens. Fits a standard 2-1/8" (52mm) dia. hole.

Application of this gauge will depend on the individual engine model and its available sensors.

BEZEL SOLD SEPARATELY. Works with all SmartCraft compatible engines.

SC 100 GLASS LENS GRAY 52 MM

SC100 System Link gauges allow you to monitor vital engine and boat functions with digital accuracy. Furnished with a fog resistant lens, these gauges can be "daisy chain" interfaced between other SmartCraft products using a plug-in connection. SC100 link gauges can be connected to a SC1000 System Tach, a MercMonitor, System Monitor, or VesselView.

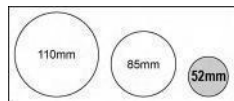

COOLANT TEMPERATURE GAUGE



79-8M0065962

Dual scale (English and Metric) temperature gauge, gray face, glass lens. Fits a standard 2-1/8" (52mm) dia. hole.

Application of this gauge will depend on the individual engine model and its available sensors.

BEZEL SOLD SEPARATELY. Works with all SmartCraft compatible engines.

VOLTAGE GAUGE



79-8M0065963

Voltage gauge, gray face, glass lens. Fits a standard 2-1/8" (52mm) dia. hole.

Application of this gauge will depend on the individual engine model and its available sensors.

BEZEL SOLD SEPARATELY. Works with all SmartCraft compatible engines.

FUEL LEVEL GAUGE

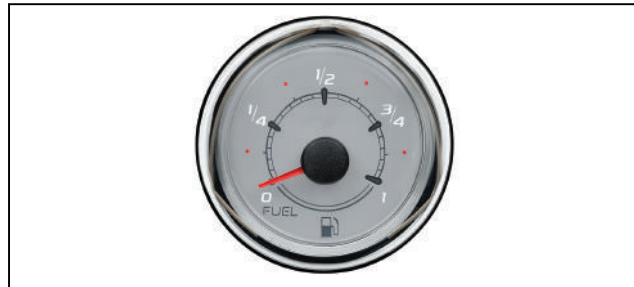

79-8M0065970

Fuel Level Gauge, gray face, glass lens. Fits a standard 2-1/8" (52mm) dia. hole.

Application of this gauge will depend on the individual engine model and its available sensors.

BEZEL SOLD SEPARATELY. Works with all SmartCraft compatible engines.

FUEL LEVEL 2 GAUGE



79-8M0065971

Fuel Level 2 Gauge, gray face, glass lens. Fits a standard 2-1/8" (52mm) dia. hole.

Application of this gauge will depend on the individual engine model and its available sensors.
BEZEL SOLD SEPARATELY. Works with all SmartCraft compatible engines.

WASTE LEVEL GAUGE



79-8M0065973

Waste Level Gauge, gray face, glass lens. Fits a standard 2-1/8" (52mm) dia. hole.

Application of this gauge will depend on the individual engine model and its available sensors.
BEZEL SOLD SEPARATELY. Works with all SmartCraft compatible engines.

FUEL FLOW GAUGE



79-8M0069430

Dual scale fuel flow gauge, gray face. Fits a standard 2-1/8 in. (52 mm) dia. hole. Application of this gauge will depend on the individual engine model and its available sensors.
BEZEL SOLD SEPARATELY. Works with all SmartCraft compatible engines.

OIL PRESSURE GAUGE



79-8M0065974

Dual scale (English and Metric) oil pressure gauge, gray face, glass lens. Fits a standard 2-1/8" (52mm) dia. hole. Application of this gauge will depend on the individual engine model and its available sensors.
BEZEL SOLD SEPARATELY. Works with all SmartCraft compatible engines.

WATER LEVEL GAUGE



79-8M0065972

Water Level Gauge, gray face, glass lens. Fits a standard 2-1/8" (52mm) dia. hole.

Application of this gauge will depend on the individual engine model and its available sensors.
BEZEL SOLD SEPARATELY. Works with all SmartCraft compatible engines.

TRIM GAUGE



79-8M0065975

Trim gauge, gray face, glass lens. Fits a standard 2-1/8" (52mm) dia. hole. Application of this gauge will depend on the individual engine model and its available sensors.
BEZEL SOLD SEPARATELY. Works with all SmartCraft compatible engines.

SMARTCRAFT INSTRUMENTS

WATER PRESSURE GAUGE



79-8M0065976

Dual scale (English and Metric) water pressure gauge, gray face, glass lens. Fits a standard 2-1/8" (52mm) dia. hole.

Application of this gauge will depend on the individual engine model and its available sensors.

BEZEL SOLD SEPARATELY. Works with all SmartCraft compatible engines.

RUDDER ANGLE GAUGE



79-8M0065977

Rudder Angle gauge, gray face, glass lens. Fits a standard 2-1/8" (52mm) dia. hole.

Application of this gauge will depend on the individual engine model and its available sensors.

BEZEL SOLD SEPARATELY. Works with all SmartCraft compatible engines.

OIL LEVEL GAUGE



79-8M0065979

Oil Level gauge, gray face, glass lens. Fits a standard 2-1/8" (52mm) dia. hole.

Application of this gauge will depend on the individual engine model and its available sensors.

BEZEL SOLD SEPARATELY. Works with all SmartCraft compatible engines.

OIL TEMPERATURE GAUGE



79-8M0065978

Dual scale (English and Metric) oil temperature gauge, gray face, glass lens. Fits a standard 2-1/8" (52mm) dia. hole.

Application of this gauge will depend on the individual engine model and its available sensors.

BEZEL SOLD SEPARATELY. Works with all SmartCraft compatible engines.

SC 100 GLASS LENS WHITE 85 MM

SC100 System Link gauges allow you to monitor vital engine and boat functions with digital accuracy. Furnished with a fog resistant lens, these gauges can be "daisy chain" interfaced between other SmartCraft products using a plug-in connection. SC100 link gauges can be connected to a SC1000 System Tach, a MercMonitor, System Monitor, or VesselView.

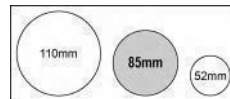

SPEEDOMETER

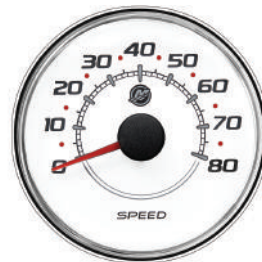

79-8M0052874

80 MPH/KPH speed gauge, white face, glass lens. Fits 85mm dia. hole.

Application of this gauge will depend on the individual engine model and its available sensors.

BEZEL SOLD SEPARATELY. Works with all SmartCraft compatible engines.

SPEEDOMETER

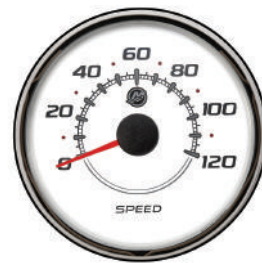

79-8M0069417

120 MPH/KPH speed gauge, white face, glass lens. Fits 85mm dia. hole.

Application of this gauge will depend on the individual engine model and its available sensors.

BEZEL SOLD SEPARATELY. Works with all SmartCraft compatible engines.

TACHOMETER



79-8M0069418

6000 RPM tach gauge, white face, glass lens. Fits 85 mm dia. hole.

Application of this gauge will depend on the individual engine model and its available sensors.
BEZEL SOLD SEPARATELY. Works with all SmartCraft compatible engines.

TACHOMETER



79-8M0052875

7000 RPM tach gauge, white face, glass lens. Fits 85 mm dia. hole.

Application of this gauge will depend on the individual engine model and its available sensors.
BEZEL SOLD SEPARATELY. Works with all SmartCraft compatible engines.

TACHOMETER



79-8M0069419

8000 RPM tach gauge, white face, glass lens. Fits 85mm dia. hole.
Application of this gauge will depend on the individual engine model and its available sensors.
BEZEL SOLD SEPARATELY. Works with all SmartCraft compatible engines.

SPEEDOMETER



79-8M0052853

80 MPH/KPH Speed gauge, black face, glass lens. Fits 85mm dia. hole.
Application of this gauge will depend on the individual engine model and its available sensors.
BEZEL SOLD SEPARATELY. Works with all SmartCraft compatible engines.

TACHOMETER



79-8M0052854

7000 RPM Tach gauge, black face, glass lens. Fits 85mm dia. hole.

Application of this gauge will depend on the individual engine model and its available sensors.
BEZEL SOLD SEPARATELY. Works with all SmartCraft compatible engines.

TACHOMETER



79-8M0069433

8000 RPM Tach gauge, black face, glass lens. Fits 85mm dia. hole.
Application of this gauge will depend on the individual engine model and its available sensors.
BEZEL SOLD SEPARATELY. Works with all SmartCraft compatible engines.

SC 100 GLASS LENS BLACK 85 MM

SC100 System Link gauges allow you to monitor vital engine and boat functions with digital accuracy. Furnished with a fog resistant lens, these gauges can be "daisy chain" interfaced between other SmartCraft products using a plug-in connection. SC100 link gauges can be connected to a SC1000 System Tach, a MercMonitor, System Monitor, or VesselView.

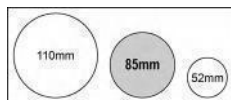

SC 100 GLASS LENS GRAY 85 MM

SC100 System Link gauges allow you to monitor vital engine and boat functions with digital accuracy. Furnished with a fog resistant lens, these gauges can be "daisy chain" interfaced between other SmartCraft products using a plug-in connection. SC100 link gauges can be connected to a SC1000 System Tach, a MercMonitor, System Monitor, or VesselView.

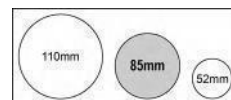

SMARTCRAFT INSTRUMENTS

SPEEDOMETER



79-8M0065980

80 MPH/KPH speed gauge, gray face, glass lens. Fits 85mm dia. hole.

Application of this gauge will depend on the individual engine model and its available sensors.

BEZEL SOLD SEPARATELY. Works with all SmartCraft compatible engines.

SPEEDOMETER



79-8M0069459

120 MPH/KPH speed gauge, gray face, glass lens. Fits 85mm dia. hole.

Application of this gauge will depend on the individual engine model and its available sensors.

BEZEL SOLD SEPARATELY. Works with all SmartCraft compatible engines.

TACHOMETER



79-8M0069460

6000 RPM tach gauge, gray face, glass lens. Fits 85mm dia. hole.

Application of this gauge will depend on the individual engine model and its available sensors.

BEZEL SOLD SEPARATELY. Works with all SmartCraft compatible engines.

TACHOMETER



79-8M0065981

7000 RPM tach gauge, gray face, glass lens. Fits 85 mm dia. hole.

Application of this gauge will depend on the individual engine model and its available sensors.

BEZEL SOLD SEPARATELY. Works with all SmartCraft compatible engines.

TACHOMETER



79-8M0069461

8000 RPM tach gauge, gray face, glass lens. Fits 85mm dia. hole.

Application of this gauge will depend on the individual engine model and its available sensors.

BEZEL SOLD SEPARATELY. Works with all SmartCraft compatible engines.

SC 100 GLASS LENS WHITE 110 MM

SC100 System Link gauges allow you to monitor vital engine and boat functions with digital accuracy. Furnished with a fog resistant lens, these gauges can be "daisy chain" interfaced between other SmartCraft products using a plug-in connection. SC100 link gauges can be connected to a SC1000 System Tach, a MercMonitor, System Monitor, or VesselView.

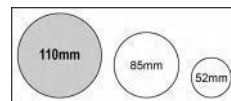

SPEEDOMETER



79-8M0052878

80 MPH/KPH speed gauge, white face, glass lens. Fits a 110mm dia. hole.

Application of this gauge will depend on the individual engine model and its available sensors.

BEZEL SOLD SEPARATELY. Works with all SmartCraft compatible engines.

TACHOMETER



79-8M0069431

8000 RPM tach gauge, white face, glass lens. Fits 110mm dia. hole. Application of this gauge will depend on the individual engine model and its available sensors. BEZEL SOLD SEPARATELY. Works with all SmartCraft compatible engines.

TACHOMETER (NO LOGO)



79-8M0069424

4000 RPM Tach gauge, no logo, white face, glass lens. Application of this gauge will depend on the individual engine model and its available sensors. BEZEL SOLD SEPARATELY. Used on all SmartCraft capable engines

TACHOMETER



79-8M0052877

7000 RPM tach gauge, white face, glass lens. Fits a 110mm dia. hole. Application of this gauge will depend on the individual engine model and its available sensors. BEZEL SOLD SEPARATELY. Works with all SmartCraft compatible engines.

TACHOMETER (NO LOGO)



79-8M0069432

5000 RPM Tach gauge, no logo, white face, glass lens. Fits 110mm dia. hole. Application of this gauge will depend on the individual engine model and its available sensors. BEZEL SOLD SEPARATELY. Used on all SmartCraft capable engines

TACHOMETER



79-8M0052876

4000 RPM tach gauge, white face, glass lens. Fits 110mm dia. hole. Application of this gauge will depend on the individual engine model and its available sensors. BEZEL SOLD SEPARATELY. Works with all SmartCraft compatible engines.

4 IN 1 GAUGE (12 V)



79-8M0052879

4 in 1 gauge, white face, glass lens. Oil pressure (0-100 psi), oil temperature, voltage (12V), and fuel level functions. Fits 110mm hole. Application of this gauge will depend on the individual engine model and its available sensors. BEZEL SOLD SEPARATELY. Works with all SmartCraft compatible engines.

SMARTCRAFT INSTRUMENTS

4 IN 1 GAUGE (12 V) NO LOGO

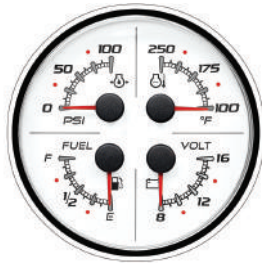

79-8M0069423

4 IN 1 gauge, no logo, white face, glass lens. Oil pressure (0-100 psi), oil temperature, voltage (12V), and fuel level functions. Fits 110mm dia. hole. Application of this gauge will depend on the individual engine model and its available sensors.

BEZEL SOLD SEPERATELY. Used on all SmartCraft capable engines

4 IN 1 GAUGE (24 V) NO LOGO

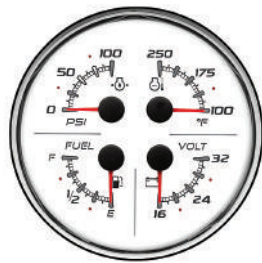

79-8M0069422

4 IN 1 gauge, no logo, white face, glass lens. Oil pressure (0-100 psi), oil temperature, voltage (24V), and fuel level functions. Fits 110mm dia. hole. Application of this gauge will depend on the individual engine model and its available sensors.

BEZEL SOLD SEPERATELY. Used on all SmartCraft capable engines

SC 100 GLASS LENS BLACK 110 MM

SC100 System Link gauges allow you to monitor vital engine and boat functions with digital accuracy. Furnished with a fog resistant lens, these gauges can be "daisy chain" interfaced between other SmartCraft products using a plug-in connection. SC100 link gauges can be connected to a SC1000 System Tach, a MercMonitor, System Monitor, or VesselView.

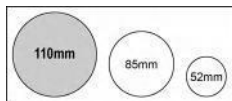

SPEEDOMETER



79-8M0052857

80 MPH/KPH speed gauge, black face, glass lens. Fits 110mm dia. hole. Application of this gauge will depend on the individual engine model and its available sensors.

BEZEL SOLD SEPERATELY. Works with all SmartCraft compatible engines.

TACHOMETER



79-8M0052856

7000 RPM Tach gauge, black face, glass lens. Fits 110mm dia. hole.

Application of this gauge will depend on the individual engine model and its available sensors.

BEZEL SOLD SEPERATELY. Works with all SmartCraft compatible engines.

TACHOMETER



79-8M0052855

4000 RPM Tach gauge, black face, glass lens. Fits 110mm dia. hole.

Application of this gauge will depend on the individual engine model and its available sensors.

BEZEL SOLD SEPERATELY. Works with all SmartCraft compatible engines.

TACHOMETER (NO LOGO)



79-8M0069438

4000 RPM Tach gauge, no logo, black face, glass lens. Fits 110mm dia. hole.

Application of this gauge will depend on the individual engine model and its available sensors.

BEZEL SOLD SEPERATELY. Used on all SmartCraft capable engines

TACHOMETER (NO LOGO)



79-8M0069434

5000 RPM Tach gauge, no logo, black face, glass lens. Fits 110mm dia. hole.

Application of this gauge will depend on the individual engine model and its available sensors.

BEZEL SOLD SEPERATELY. Used on all SmartCraft capable engines

4 IN 1 GAUGE (12 V)



79-8M0052858

4 in 1 gauge, black face, glass lens. Oil pressure (0-100 psi), oil temperature, voltage (12V), and fuel level functions. Fits 110mm dia. hole.

Application of this gauge will depend on the individual engine model and its available sensors.

BEZEL SOLD SEPARATELY. Works with all SmartCraft compatible engines.

4 IN 1 GAUGE (12 V) NO LOGO



79-8M0069437

4 IN 1 gauge, no logo, black face, glass lens. Oil pressure (0-100 psi), oil temperature, voltage (12V), and fuel level functions. Fits 110mm dia. hole.

Application of this gauge will depend on the individual engine model and its available sensors.

BEZEL SOLD SEPERATELY. Used on all SmartCraft capable engines

4 IN 1 GAUGE (24 V) NO LOGO



79-8M0069436

4 IN 1 gauge, no logo, black face, glass lens. Oil pressure (0-100 psi), oil temperature, voltage (24V), and fuel level functions. Fits 110mm dia. hole.

Application of this gauge will depend on the individual engine model and its available sensors.

BEZEL SOLD SEPERATELY. Used on all SmartCraft capable engines

SC 100 GLASS LENS GRAY 110 MM

SC100 System Link gauges allow you to monitor vital engine and boat functions with digital accuracy. Furnished with a fog resistant lens, these gauges can be "daisy chain" interfaced between other SmartCraft products using a plug-in connection. SC100 link gauges can be connected to a SC1000 System Tach, a MercMonitor, System Monitor, or VesselView.

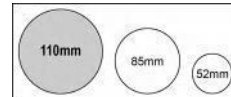

SPEEDOMETER



79-8M0065984

80 MPH/KPH speed gauge, gray face, glass lens. Fits a 110mm dia. hole.

Application of this gauge will depend on the individual engine model and its available sensors.

BEZEL SOLD SEPARATELY. Works with all SmartCraft compatible engines.

SPEEDOMETER

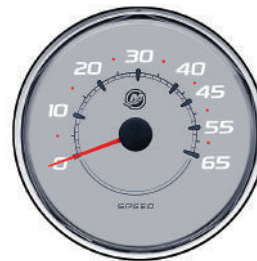

79-8M0069463

65 MPH/KPH speed gauge, gray face, glass lens. Fits a 110mm dia. hole.

Application of this gauge will depend on the individual engine model and its available sensors.

BEZEL SOLD SEPARATELY. Works with all SmartCraft compatible engines.

SMARTCRAFT INSTRUMENTS

TACHOMETER

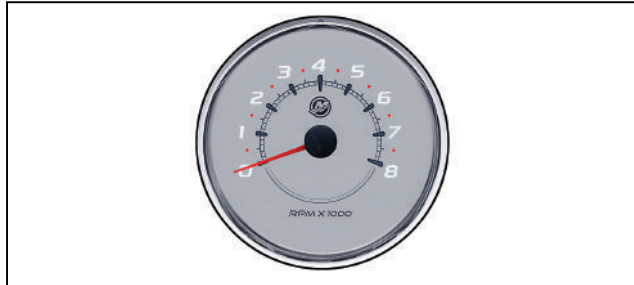

79-8M0069462

8000 RPM tach gauge, gray face, glass lens. Fits a 110mm dia. hole.
 Application of this gauge will depend on the individual engine model and its available sensors.
 BEZEL SOLD SEPARATELY. Works with all SmartCraft compatible engines.

TACHOMETER

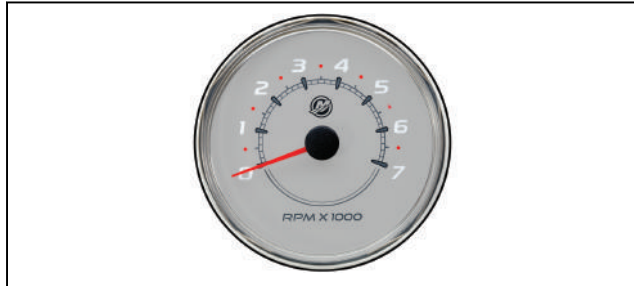

79-8M0065983

7000 RPM tach gauge, gray face, glass lens. Fits a 110mm dia. hole.
 Application of this gauge will depend on the individual engine model and its available sensors.
 BEZEL SOLD SEPARATELY. Works with all SmartCraft compatible engines.

TACHOMETER



79-8M0065982

4000 RPM tach gauge, gray face, glass lens. Fits 110mm dia. hole.
 Application of this gauge will depend on the individual engine model and its available sensors.
 BEZEL SOLD SEPARATELY. Works with all SmartCraft compatible engines.

4 IN 1 GAUGE

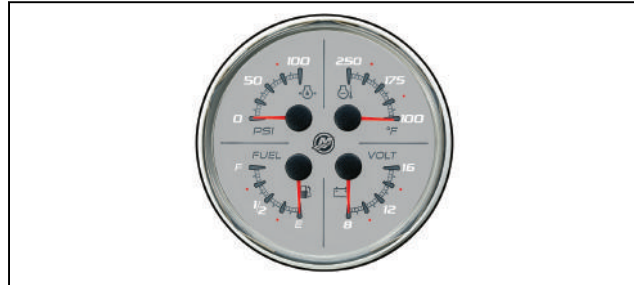

79-8M0065985

4 in 1 gauge, gray face, glass lens. Oil pressure (0-100 psi), oil temperature, voltage (12V), and fuel level functions. Fits 110mm dia. hole.

Application of this gauge will depend on the individual engine model and its available sensors.
 BEZEL SOLD SEPARATELY. Works with all SmartCraft compatible engines.

MERCMONITOR FEATURING MERCURY GATEWAY

SMARTCRAFT® TECHNOLOGY

SmartCraft MercMonitor featuring Mercury® Gateway

Truly smart boating.

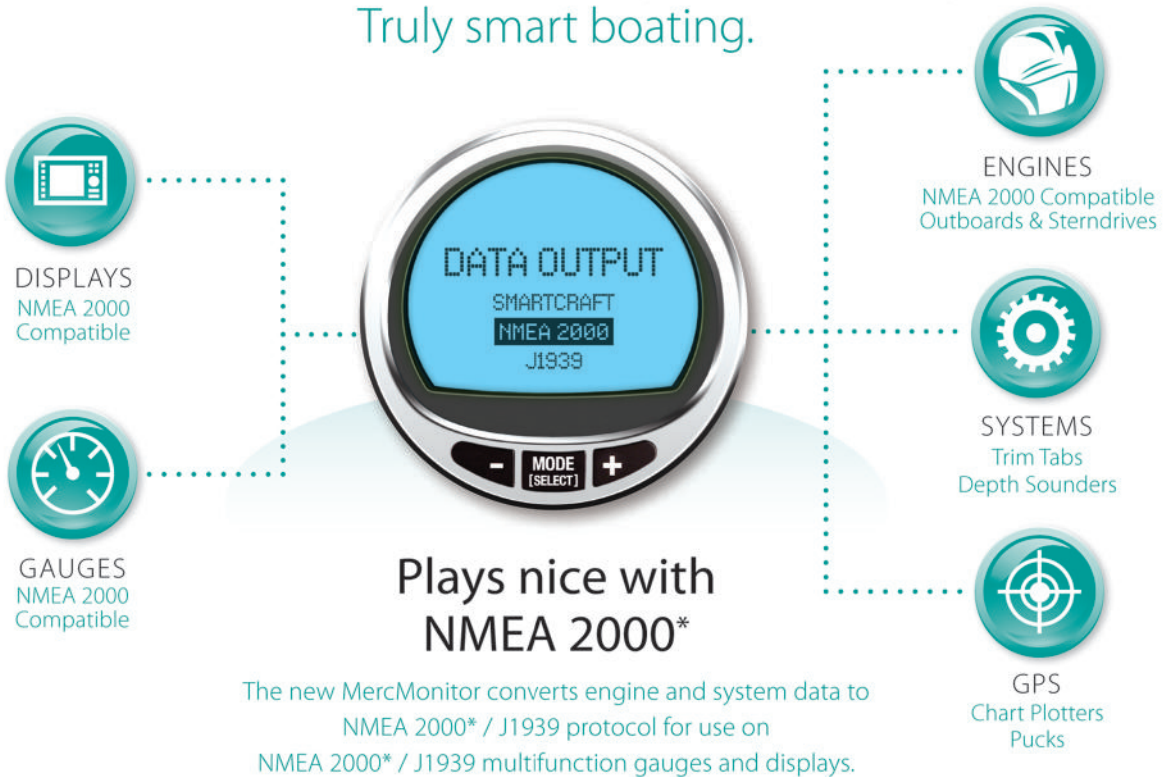

Plays nice with NMEA 2000*

The new MercMonitor converts engine and system data to NMEA 2000* / J1939 protocol for use on NMEA 2000* / J1939 multifunction gauges and displays.

NMEA 2000 / J1939 † Out/In Supported	Data Level
RPM	1 • 2 • 3
Voltage	1 • 2 • 3
Oil Pressure	1 • 2 • 3
Coolant Temperature	1 • 2 • 3
Tank Level Fuel	1 • 2 • 3
Trim Position	1 • 2 • 3
Water Pressure	1 • 2 • 3
Check Engine Alarm	1 • 2 • 3
Fuel Flow	2 • 3
Engine hours	2 • 3
Boost Pressure ⁵	2 • 3
Oil Temperature ⁵	2 • 3

NMEA 2000 Only Out/In Supported	Data Level
Multiple Tank Levels	2 • 3
Tabs	2 • 3
GPS Speed/COG/Lat-Lon (in only)	2 • 3
Depth	2 • 3
Sea Water Temp	2 • 3
Paddle speed	2 • 3
Pitot speed	2 • 3
Rudder Angle	3
Gear Pressure ⁶	3
Gear Temp ⁶	3
Fuel Pressure	3

¹ Features available depend on engine and installation
² Available on outboard engines only
³ Only available on some Mercury DTS model engines
⁴ Not available on MerCruiser engines
⁵ Available on Mercury Verado
⁶ Available on Cummins MerCruiser Diesel Engines
* NMEA 2000 Certification Pending
† J1939 limits signals and data levels

SMARTCRAFT INSTRUMENTS

MERCMONITOR WITH ECO SCREEN AND GATEWAY (85MM)

MercMonitor fits in a standard SmartCraft SC1000 gauge 85 mm hole and provides constant coverage of temperature, oil level, oil pressure, water pressure, fuel level, battery voltage and major engine systems. Easily switches among the modes of RPM, fuel range in miles and kilometers, fuel flow in gallons and liters, water depth (with use of SmartCraft transducer), engine trim and engine hours. All MercMonitor products come with ECO Screen Standard. NMEA Gateway functionality comes in three different levels depending on the amount of data you want to transmit to the NMEA 2000 network. This product also comes in Smart Tow Versions, for use with Gen I (2007) and newer DTS engines.

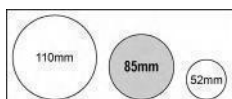

MERCMONITOR NMEA 2000 DATA LEVEL 1 KIT



79-8M0100793

MercMonitor Base version has full SmartCraft functionality and will display all information that is available on selected SmartCraft engines. Includes ECO screen and NMEA 2000 gateway Level 1. Other features include Tri-Color LED which allows user to pick backlight and button color. Screens include customizable favorites, descriptive fault text (Gen I (2007) and newer engines only), speed, depth and much more. Three bezels included.

Software version 8.0 adds quad engine tab module and Universal Fault Code support

MERCMONITOR NMEA 2000 DATA LEVEL 2 SMARTTOW RPM KIT



79-8M0100794

MercMonitor RPM SmartTow has full SmartCraft and SmartTow RPM functionality. SmartTow allows you to launch your boat using RPM profiles ONLY. Will display all information that is available on selected SmartCraft engines. Includes ECO screen and NMEA 2000 gateway Level 2. Other features include Tri-Color LED which allows user to pick backlight and button color from menu. Screens include customizable favorites, descriptive fault text (Gen I (2007) and newer engines only), speed, depth and much more. Three bezels included.

Software version 8.0 adds quad engine tab module and Universal Fault Code support

MERCMONITOR NMEA 2000 DATA LEVEL 3 GATEWAY PREMIER KIT



79-8M0100797

MercMonitor Gateway Premier Kit has full SmartCraft and SmartTow RPM functionality. SmartTow allows you to launch your boat using RPM profiles ONLY. Will display all information that is available on selected SmartCraft engines. Includes ECO screen and NMEA 2000 multi engine gateway Level 3. Other features include Tri-Color LED which allows user to pick backlight and keybutton color from menu to match other gauges on vessel. Screens include customizable favorites, descriptive fault text (Gen I (2007) and newer engines only), speed, depth and much more. Three bezels included.

Software version 8.0 adds quad engine tab module and Universal Fault Code support

MERCMONITOR NMEA 2000 DATA LEVEL 3 SMARTTOW PRO KIT



79-8M0100795

MercMonitor Gateway level 3 has full SmartCraft and SmartTow PRO functionality (GPS Antenna INCLUDED). SmartTow Pro software allows you to launch your boat using SPEED and RPM profiles. Will display all information that is available on selected SmartCraft engines. Includes ECO screen and NMEA 2000 Multi Engine gateway Level 3. Other features include Tri-Color LED which allows user to pick backlight and button color from menu. Screens include customizable favorites, descriptive fault text (Gen I (2007) and newer engines only), speed, depth and much more. Three bezels included.

Software version 8.0 adds quad engine tab module and Universal Fault Code support

MERCMONITOR - NO NMEA 2000



79-8M0062377

Software version 4.602 has full SmartCraft functionality (INCLUDING ECO SCREEN) and will display all information that is available on selected SmartCraft engines. Includes Tri-Color LED which allows user to pick backlight and button color from menu. Screens include customizable favorites, descriptive fault text (Gen I (2007) and newer engines only), speed, depth and much more. Does not include NMEA2000 Gateway functionality and does not include SmartTow or Cruise. Three bezels included.

Fits 2002 and newer OptiMax Outboards, V-6 EFI, 30-60 EFI 4-Stroke, all SmartCraft compatible MerCruiser and Mercury Racing product. Does not support NMEA2000, Universal Fault Codes or the latest Tab module.

MERCURY GATEWAY

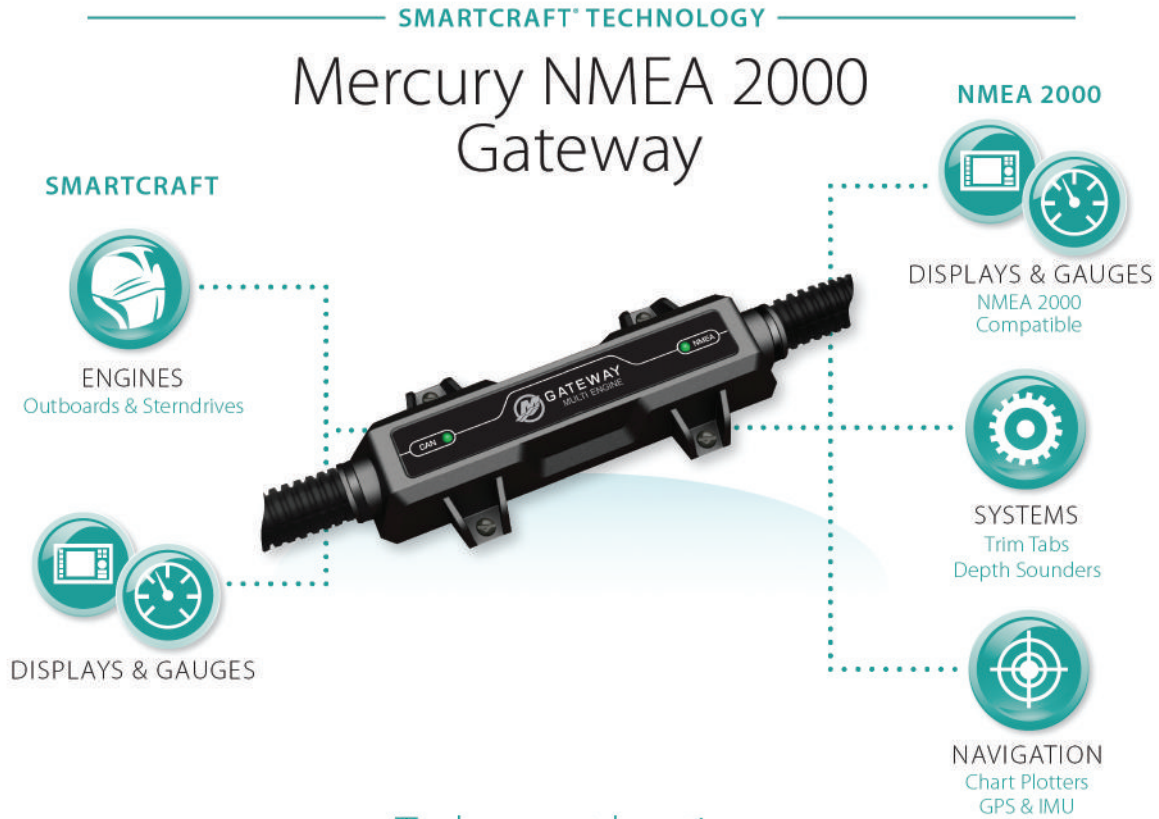

Truly smart boating.

The new Mercury Gateway (single & multi engine) converts engine and system data to NMEA 2000* protocol for use on non-Mercury gauges and displays.

The new Mercury Gateway (helm) converts NMEA 2000 data (Chart Plotter, GPS & IMU) to SmartCraft protocol for use on Mercury controls, gauges and displays.

OUT/IN MULTI AND SINGLE ENGINE INFORMATION	
RPM	Multiple Tank Levels
Voltage	Tabs
Oil Pressure	GPS Speed/COG/Lat-Lon
Coolant Temperature	Depth
Tank Level Fuel	Sea Water Temp
Trim Position	Paddle speed
Water Pressure	Pitot speed
Check Engine Alarm	Rudder Angle
Fuel Flow	Gear Pressure
Engine hours	Gear Temp
Boost Pressure	Fuel Pressure
Oil Temperature	

* NMEA 2000 Certification Pending

Gateway Kits	P/N
Single Engine SmartCraft Gateway	8M0065207
Multi Engine SmartCraft Gateway (1 - 4 engines)	8M0065208
Helm SmartCraft Gateway (Axisus and Zeus installations only)	8M0065209

Features available depend on engine and installation



Mercury NMEA 2000 Gateway Software Protocol Group Numbers (PGN)

<i>Single / Multi</i>		
Signal	NMEA2K PGN	Mode
RPM	127498 / 0x1F20A	RX / TX
Coolant Pressure	127489 / 0x1F201	RX / TX
Speed	128259 / 0x1F503	RX / TX
RPM	127488 / 0x1F200	RX / TX
Voltage	127489 / 0x1F201	RX / TX
Coolant Temperature	127489 / 0x1F201	RX / TX
Fuel Pressure	127489 / 0x1F201	RX / TX
Fuel Level	127505 / 0x1F211	RX / TX
Fuel Tank Size	127505 / 0x1F211	RX / TX
Fuel Flow	127489 / 0x1F201	RX / TX
Oil Pressure	127489 / 0x1F201	RX / TX
Oil Temperature	127489 / 0x1F201	RX / TX
Gear Temp	127493 / 0x1F205	RX / TX
Gear Pressure	127493 / 0x1F205	RX / TX
Boost Pressure	127488 / 0x1F200	RX / TX
Trim position	127488 / 0x1F200	RX / TX
Rudder Angle	127245 / 0x1F10D	RX / TX
Depth	128267 / 0x1F50B	RX / TX
Depth Offset	128267 / 0x1F50B	RX / TX
Sea Water Temp	130310 / 0x1FD06	RX / TX
Engine hours	127489 / 0x1F201	RX / TX
Manufacturer ID	060928 / 0xEE00	RX / TX
Alarm data	127489 / 0x1F201	RX / TX
Tabs	130576 / 0x1FE10	RX / TX
Battery	127508 / 0x1F214	RX / TX
ISO Acknowledge	059392 / 0x0E800	RX / TX

Signal	NMEA2K PGN	Mode
Course over Ground	129026 / 0x9F802	RX / TX
Speed over Ground	129026 / 0x9F802	RX / TX
GPS Position	129025 / 0x1F801	RX / TX
Address Claim	060928 / 0x0EE00	RX / TX
Product Info	126996 / 0x1F014	RX / TX
Signal	J1939 PGN	Mode
RPM	61444 / 0xF004	TX
Voltage	65271 / 0xFE7	TX
Coolant Temperature	65262 / 0xFEE	TX
Fuel Level	65276 / 0xFEFC	TX
Fuel Flow	65266 / 0xFE2	TX
Oil Pressure	65263 / 0xFEEF	TX
Boost Pressure	65270 / 0xFE6	TX
Engine hours	65253 / 0xFEE5	TX
Manufacturer ID	61182 / 0xEEFE	TX
Alarm data	65226 / 0xFECA	TX

<i>Helm Gateway Supports Only</i>		
Signal	NMEA2K PGN	Mode
COG	129026 / 0xF802	RX / TX
SOG	129026 / 0xF802	RX / TX
GPS Position	129025 / 0x1F801	RX / TX
Heading	127250 / 1F112	RX / TX
Waypoint	129284 / 1F904	RX / TX
Rate of Turn	127251 / 1F113	RX
UTC Time	126992	RX
Altitude	127251 / 1F119	RX
Magnetic Variation	127258 / 1F11A	RX



© 2012 Mercury Marine. All rights reserved.
Published 03/12. Printed in U.S.A. P/N 90-8M0065275

MERCURY GATEWAY

MERCURY NMEA2000 SMARTCRAFT GATEWAY



84-8M0105243

The Mercury NMEA2000 SmartCraft Gateway converts Mercury engine and system data to NMEA 2000 for use on non-Mercury gauges and displays for 1 to 4 engines. It also converts applicable NMEA2000 data to SmartCraft data for display by applicable SmartCraft gauges and displays. Includes a NMEA 2000 "T" connector for quick installation.

Any instance where SmartCraft data is desired on the NMEA2000 bus. Applies to single through quad engine applications. Not required when a MercMonitor or VesselView 4 or 7 are being used

SC1000 SYSTEM MONITOR (85MM)

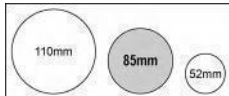

SMARTCRAFT SC1000 SYSTEM MONITOR-ROUND/BLACK



79-892219K19

Front mount. Uses a 85 mm dia. hole. Delivers an alarm on battery, water pressure and oil pressure. May provide additional information on fuel consumption, fuel range, engine hours, coolant temperature and engine trim depending on engine type and its sensors.

Works with all SmartCraft compatible engines.

SMARTCRAFT SC1000 SYSTEM MONITOR-ROUND/WHITE



79-892219K20

Front mount. Uses a 85mm dia. hole. Delivers an alarm on battery, water pressure and oil pressure. May provide additional information on fuel consumption, fuel range, engine hours, coolant temperature and engine trim depending on engine type and its sensors.

Works with all SmartCraft compatible engines.

SC1000 SYSTEM MONITOR (52MM)

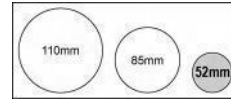

SMARTCRAFT SC1000 SYSTEM MONITOR



79-879896K21

Front mount. Uses a 52mm dia. hole. Delivers an alarm on battery, water pressure and oil pressure. May provide additional information on fuel consumption, fuel range, engine hours, coolant temperature and engine trim depending on engine type and its sensors.

Works with all SmartCraft compatible engines.

SMARTCRAFT SC1000 SYSTEM MONITOR



79-879896K19

Rear mount. Uses a custom rectangular hole and two oblong holes for mounting. Mounts from behind the dash panel and only the LCD and control buttons protrude. Hole dimensions are available in the SmartCraft Product Guide. Delivers an alarm on battery, water pressure and oil pressure. May provide additional information on fuel consumption, fuel range, engine hours, coolant temperature and engine trim depending on engine type and its sensors.

Works with all SmartCraft compatible engines.

SC1000 SYSTEM MONITOR BEZELS

BEZEL-MONITOR



879895 1

Black

Fits SC1000 System Monitor

Priced individually, sold @ multiples of 2

SMARTCRAFT INSTRUMENTS

BEZEL MONITOR



8M6003663

White
Fits SC1000 System Monitor (Square)

SC1000 SYSTEM TACH/SPEED 85 MM BEZELS

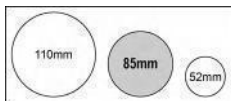

BEZEL



859074 1

Black
Fits large 3-3/8 in.(85 mm) O.D. SC1000 System gauges and MercMonitors

859074B 1

Black
Fits large 3-3/8 in.(85 mm) O.D. SC1000 System gauges and MercMonitors
Priced individually, sold @ multiples of 24

859074 2

White
Fits large 3-3/8 in.(85 mm) O.D. SC1000 System gauges and MercMonitors

859074B 2

White
Fits large 3-3/8 in.(85 mm) O.D. SC1000 System gauges and MercMonitors
Priced individually, sold @ multiples of 24

859074 3

Chrome
Fits large 3-3/8 in.(85 mm) O.D. SC1000 System gauges and MercMonitors

859074B 3

Chrome
Fits large 3-3/8 in.(85 mm) O.D. SC1000 System gauges and MercMonitors
Priced individually, sold @ multiples of 24

SC 100 SYSTEM LINK GAUGE 52 MM BEZELS

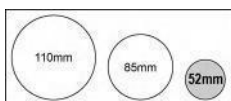

BEZEL



879871 1

Black - 52 mm
Fits small 2-1/8 in.(52 mm) O.D. SC100 System Link gauges
Priced individually, sold @ multiples of 2

879871B 1

Black
Fits small 2-1/8 in.(52 mm) O.D. SC100 System Link gauges
Priced individually, sold @ multiples of 24

879871 2

White - 52 mm
Fits small 2-1/8 in.(52 mm) O.D. SC100 System Link gauges
Priced individually, sold @ multiples of 2

879871B 2

White
Fits small 2-1/8 in.(52 mm) O.D. SC100 System Link gauges
Priced individually, sold @ multiples of 24

8M6002359

Chrome - 52 mm
Fits small 2-1/8 in.(52 mm) O.D. SC100 System Link gauges
Priced individually, sold @ multiples of 2

8M0032454

Chrome
Fits small 2.125 in.(52 mm) O.D. SC100 System Link gauges
Priced individually, sold @ multiples of 24

SC 100 SYSTEM LINK GAUGE 85 MM BEZELS

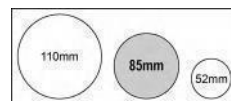

BEZEL 85 MM



879872 1

Black
Fits large 3-3/8 in.(85 mm) O.D. SC100 System Link gauges
Priced individually, sold @ multiples of 2

879872B 1

Black
Fits large 3-3/8 in.(85 mm) O.D. SC100 System Link gauges
Priced individually, sold @ multiples of 24

879872 2

White
Fits large 3-3/8 in.(85 mm) O.D. SC100 System Link gauges
Priced individually, sold @ multiples of 2

879872B 2

White
Fits large 3-3/8 in.(85 mm) O.D. SC100 System Link gauges
Priced individually, sold @ multiples of 24

879872 3

Chrome
Fits large 3-3/8 in.(85 mm) O.D. SC100 System Link gauges
Priced individually, sold @ multiples of 2

879872B 3

Chrome
Fits large 3-3/8 in.(85 mm) O.D. SC100 System Link gauges
Priced individually, sold @ multiples of 24

SC 100 SYSTEM LINK- 110MM -BEZEL/MOUNTING HARDWARE

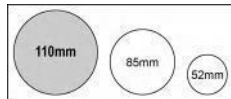

BEZEL



879949 1

Black
Fits large 4-5/16" (110 mm) O.D. SC100 System Link gauges
Priced individually, sold @ multiples of 2

879949B 1

Black
Fits large 4-5/16" (110 mm) O.D. SC100 System Link gauges
Priced individually, sold @ multiples of 24

879949 2

White
Fits large 4-5/16" (110 mm) O.D. SC100 System Link gauges
Priced individually, sold @ multiples of 2

879949B 2

White
Fits large 4-5/16" (110 mm) O.D. SC100 System Link gauges. BULK KIT - Priced individually, sold @ multiples of 24
Priced individually, sold @ multiples of 24

879949 3

Chrome
Fits large 4-5/16" (110 mm) O.D. SC100 System Link gauges
Priced individually, sold @ multiples of 2

879949B 3

Chrome
Fits large 4-5/16" (110 mm) O.D. SC100 System Link gauges. BULK KIT - Priced individually, sold @ multiples of 24
Priced individually, sold @ multiples of 24

RETAINING NUT



11-879950

Fits large 4-5/16" (110 mm) SmartCraft System gauges.
Priced individually, sold @ multiples of 2

SMARTCRAFT SYSTEM GAUGE AND MONITOR RETAINING NUTS

SMARTCRAFT GAUGE HOUSING



8M0099412

Housing for when you want to install a SmartCraft gauge in an application without a dash (primarily tiller applications), typically to the gunnel or transom.
Any 85 mm SmartCraft gauge (System Tach, System Speed, MercMonitor, SC100 link gauges). This is the housing only, gauge and harness required and sold separately

RETAINING NUT



11-879900

Fits small 2-1/8 in.(52 mm) SmartCraft System gauges and monitor.
Priced individually, sold @ multiples of 2

11-879900B 1

Fits small 2-1/8 in.(52 mm) SmartCraft System gauges and monitor.
Priced individually, sold @ multiples of 24

SMARTCRAFT INSTRUMENTS

RETAINING NUT



11-859073

Fits large 3-3/8 in. (85 mm) SmartCraft System gauges.
Priced individually, sold @ multiples of 2

11-859073B 1

Fits large 3-3/8 in. (85 mm) SmartCraft System gauges.
Priced individually, sold @ multiples of 24

RETAINING NUT



11-879950B 1

Fits large 4-5/16" (110 mm) SmartCraft System gauges.
Priced individually, sold @ multiples of 24

RETAINING NUT - REAR MOUNT



11-879902

Nut includes tabs to allow gauge to be mounted from the rear of dash panel.
Fits small 2-1/8 in. (52 mm) SmartCraft System gauges and monitor.
Priced individually, sold @ multiples of 2

GAUGE SEAL

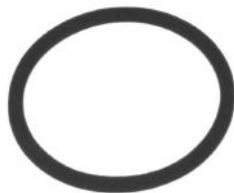

12-879925

Fits small 2-1/8 in. (52 mm) SmartCraft System gauges and monitor.
Priced individually, sold @ multiples of 2

GAUGE SEAL

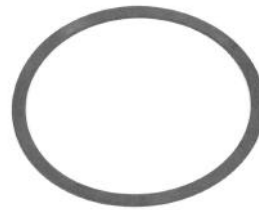

12-859656

Fits small 3-3/8 in. (85 mm) SmartCraft System gauges.
Priced individually, sold @ multiples of 2

ANALOG INSTRUMENTS

INSTRUMENT SETS - FLAGSHIP PLUS BLACK FACE FAMILY

Visit the Flagship Plus Black Face Family Gauges section for individual details. All tachometers and speedometers fit a standard 3-3/8 in. (85 mm) diameter hole. All other gauges fit a 2-1/8 in. (54 mm) diameter hole.



ANALOG INSTRUMENTS

ANALOG INSTRUMENTS

INSTRUMENT SETS - FLAGSHIP PLUS WHITE FACE FAMILY

Visit the Flagship Plus White Face Family Gauges section for individual details. All tachometers and speedometers fit a standard 3-3/8 in. (85 mm) diameter hole. All other gauges fit a 2-1/8 in. (54 mm) diameter hole.



L - Large Face All speed measurement and tachometer gauges

S - Small Face All other gauges



L



L



L



L



L



L



L



S



S



S



S



S



S



S



S



S



S



S



S

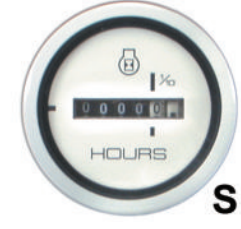

S

INSTRUMENT SETS - FLAGSHIP PLUS WHITE FACE/CHROME

Visit the Flagship Plus White Face with Chrome Bezel Family Gauges section for individual details. All tachometers and speedometers fit a standard 3-3/8 in. (85 mm) diameter hole. All other gauges fit a 2-1/8 in. (54 mm) diameter hole.

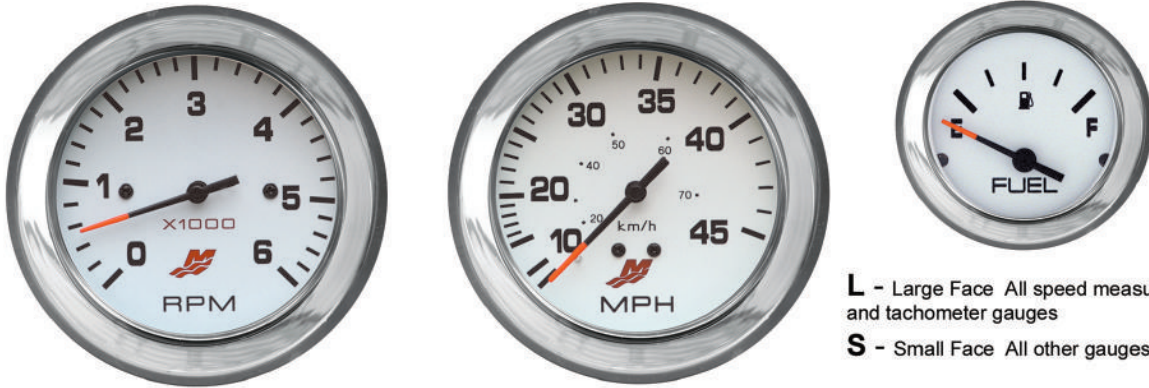

L - Large Face All speed measurement and tachometer gauges
S - Small Face All other gauges



ANALOG INSTRUMENTS

ANALOG INSTRUMENTS

INSTRUMENT SETS - ADMIRAL PLUS BLACK FACE FAMILY

Visit the Admiral Family Gauges section for specific gauges. All Tachometers and Speedometers fit 3 3/8 inch (85 MM) diameter hole. All other gauges fit 2 1/8 inch (52 MM) diameter hole. Gauges have studs and metal brackets.



L - Large Face All speed measurement and tachometer gauges
S - Small Face All other gauges



ANALOG INSTRUMENTS

INSTRUMENT SETS - ADMIRAL PLUS BLACK FACE/CHROME

Visit the Admiral Family Gauges section for specific gauges. All Tachometers and Speedometers fit 3 3/8 inch (85 MM) diameter hole. All other gauges fit 2 1/8 inch (52 MM) diameter hole. Gauges have studs and metal brackets.

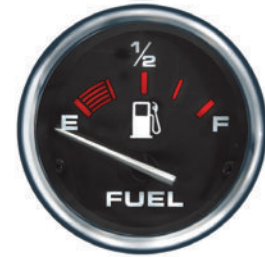

L - Large Face All speed measurement and tachometer gauges
S - Small Face All other gauges



L



L



L



L



L



L

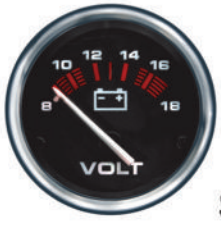

S



S



S



S



S



S



S



S



S



S



S

ANALOG INSTRUMENTS

INSTRUMENT SETS - ADMIRAL PLUS WHITE FACE FAMILY

Visit the Admiral Family Gauges section for specific gauges. All Tachometers and Speedometers fit 3 3/8 inch (85 MM) diameter hole. All other gauges fit 2 1/8 inch (52 MM) diameter hole. Gauges have studs and metal brackets.

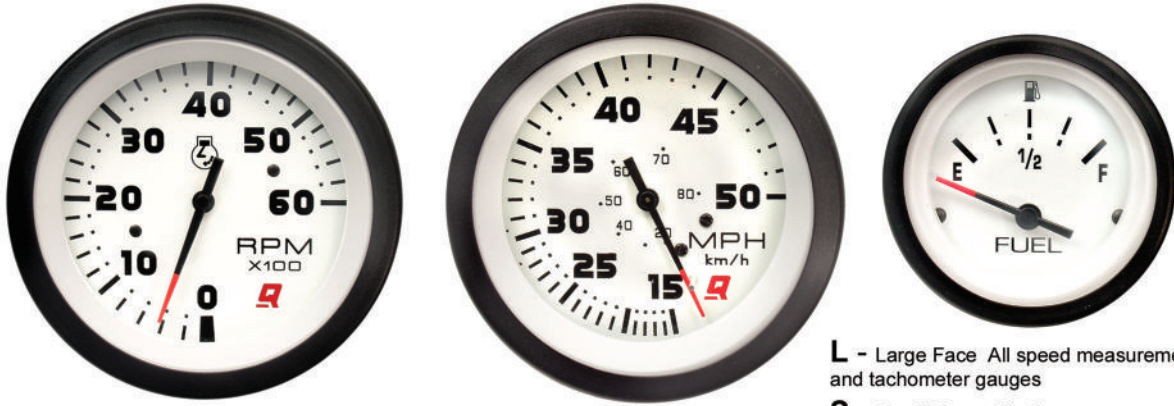

L - Large Face All speed measurement and tachometer gauges
S - Small Face All other gauges

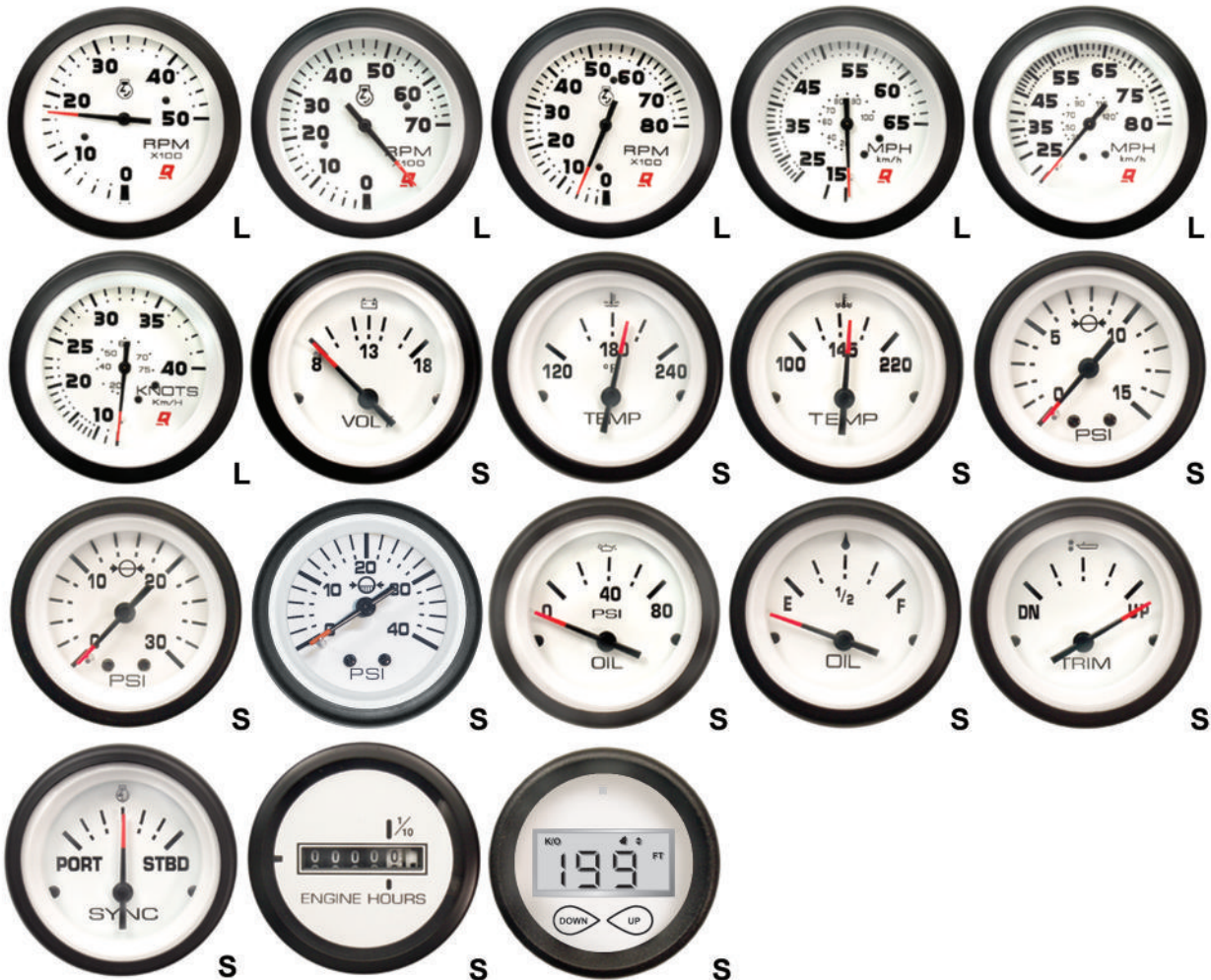

ANALOG INSTRUMENTS

INSTRUMENT SETS - INTERNATIONAL II FAMILY

Visit the International Family Gauges section for specific gauges. All Tachometers and Speedometers fit 3 3/8 inch (85 MM) diameter hole. All other gauges fit 2 1/8 inch (52 MM) diameter hole. Gauges have studs and metal brackets.



L - Large Face All speed measurement and tachometer gauges

S - Small Face All other gauges



ANALOG INSTRUMENTS

ANALOG GAUGE INTERFACE

DTS ENGINE - ANALOG GAUGE HARNESS



84-8M0095716

An analog gauge harness (15 feet) specific for DTS engines that is more cost effective than the AGI (Analog Gauge Interface) solution
DTS versions of 4.5L/6.2L MerCruiser engines only

84-8M0095826

An analog gauge harness (20 feet) specific for DTS engines that is more cost effective than the AGI (Analog Gauge Interface) solution
DTS versions of 4.5L/6.2L MerCruiser engines only

84-8M0095827

An analog gauge harness (25 feet) specific for DTS engines that is more cost effective than the AGI (Analog Gauge Interface) solution
DTS versions of 4.5L/6.2L MerCruiser engines only

84-8M0095828

An analog gauge harness (30 feet) specific for DTS engines that is more cost effective than the AGI (Analog Gauge Interface) solution
DTS versions of 4.5L/6.2L MerCruiser engines only

ANALOG GAUGE INTERFACE KIT



892486K08

Used on 14-pin engines to convert a digital sensor signal into analog for Tachometer, Oil Pressure/Oil Level, Water Temperature, Trim, and Fuel Level analog gauges. There is also a connection for SC100 Link Gauges.
For PCM09 ECUs - Fits SmartCraft compatible 14-pin engines

8M0109742

Used on 14-pin engines to convert a digital sensor signal into analog for Tachometer, Oil Pressure/Oil Level, Water Temperature, Trim, and Fuel Level analog gauges. There is also a connection for SC100 Link Gauges.
For NON-PCM09 ECUs - Fits SmartCraft compatible 14-pin engines

ANALOG GAUGE INTERFACE (AGI) KIT



892486K07

Includes AGI Module Assembly, Harness and hardware.
For installations using analog gauges instead of SmartCraft. Use with analog tachometer, coolant temp, oil pressure or level, trim and fuel level.

Race MerCruiser or outboard engines in single or multiple engine installations plus MerCruiser 496Mag/Mag HO engines.

Mercury Branded

ANALOG GAUGE INTERFACE (AGI) KIT



892486K04

For installations using analog gauges instead of SmartCraft. Use with analog tachometer, coolant temp, oil temp, oil pressure or fuel pressure gauges.

Race MerCruiser engines with the 14 pin Deutsch connector engine wiring harness. One AGI kit per engine required.

VESSEL ANALOG GAUGE INTERFACE (AGI) KIT



892486K05

For installations using analog gauges instead of SmartCraft. Use with analog tab position (port & starboard), fuel level (two fuel tanks) and trim position gauges.

Race MerCruiser engines with the 14 pin Deutsch connector engine wiring harness. One AGI kit per boat required.

ANALOG GAUGE INTERFACE MODULE



892486T04

Replacement AGI Module: analog outputs for tach, fuel level, trim position, block temperature and oil pressure.

For NON-PCM09 ECUs - Must have digital sensors on SmartCraft engine in order for these to be converted to analog outputs. CDS service tool used to enable Tach Link output (which can be either digital link data or analog trim)

ANALOG GAUGE IINTERFACE MODULE

8M0109741

Replacement AGI Module: analog outputs for tach, fuel level, trim position, block temperature and oil pressure.

For PCM09 ECUs - Must have digital sensors on SmartCraft engine in order for these to be converted to analog outputs. CDS service tool used to enable Tach Link output (which can be either digital link data or analog trim)

TRIM CONVERTER AND TILT UP LIMIT KIT



8M0118725

This kit allows the conversion of the trim signal from the analog sender to a digital output for Smartcraft gauge applications. The kit also has an additional feature that allows the max tilt up position to be set to avoid interference when tilting the engine completely up.

2.1L F75-115 Four Stroke

TRIM SENSOR CONVERTER KIT



8M0059529

This kit will allow you to convert the signal from the digital sensor to an analog signal. It will allow you to drive an analog gauge for trim only without changing the sensor to an analog sensor. This kit will connect directly to the harness inside the engine cowl.

F150 EFI FourStroke outboard engine only

ANALOG WATER PRESSURE FITTING KIT



32-8M0063663

Fitting kit to install analog gauge to engine.
F150 EFI FourStroke outboard.

MONITOR PANELS FOR DIESELS

PRIMARY STATION MONITOR PANEL



806385T

Warning lights are provided for low oil pressure, excessive coolant temperature, insufficient alternator output and glow plug activation.

Fits 1.7L MS & MI 120 and 4.2 MS & MI (200 & 230)

PRIMARY STATION MONITOR PANEL



861014

Warning lights are provided for low oil pressure, excessive coolant temperature, insufficient alternator output, glow plug activation & check engine light.

Fits 1997 and newer 2.8 ES & EI 165 and 4.2 ES & EI (250 & 230)

TACHOMETER SELECTION AND SETTINGS CHARTS

Tachometer Application

Model	Description	Flagship (Black Face)	Flagship (White Face)	QSI	International II	Generic
MerCruiser MCM/MIE Gasoline Engines	6000 RPM	79-895283A03	79-895283A23	N.L.A.	79-895283Q43	N/A
	8000 RPM	79-895283A06	79-859675A11	N.L.A.	79-895283Q45	N/A
MerCruiser D1.7L DTI, D2.8L & D4.2L D-Tronic	ALL	79-895283A03	79-895283A23	N.L.A.	N/A	N/A
MerCruiser D3.0, D3.6L & D4.2L	1994 and Newer	79-895283A02	N/A	79-805289A 1	N/A	N/A
MerCruiser D7.3L D-Tronic	1997 and Newer	79-895283A02	N/A	79-805289A 1	N/A	N/A
Mercury/Mariner 4-Stroke Outboards	6000 RPM	79-895283A03	79-895283A23	N.L.A.	79-895283Q43	N/A
	8000 RPM	79-895283A06	79-859675A11	N.L.A.	79-895283Q45	N/A
Mercury/Mariner 20 HP and Above (2 cycle)	6000 RPM	79-895283A03	79-895283A23	N.L.A.	79-895283Q43	N/A
	8000 RPM	79-895283A06	79-859675A11	N.L.A.	79-895283Q45	N/A
Mercury/Mariner Optimax	6000 RPM(1)	79-895283A03	79-895283A23	N.L.A.	79-895283Q43	N/A
	8000 RPM(1)	79-895283A06	79-859675A11	N.L.A.	79-895283Q45	N/A
Mariner 8-40 HP (Japanese import)	Manual start w/ lighting coil	N/A	N/A	N/A	N/A	N/A
Mariner 9.9-60 HP (Japanese import)	Electric start / 2 cylinder	N/A	N/A	N/A	N/A	N/A
Force 3	50cc	N/A	N/A	N/A	N/A	N/A
Force 40 HP and Above	6000 RPM	79-895283A03	79-895283A23	N.L.A.	79-895283Q43	N/A
	8000 RPM	79-895283A06	79-859675A11	N.L.A.	79-895283Q45	N/A

(1) Correct harness required for optimum performance

Tachometer Settings

Model	Country	Serial # Range	Positive Pulses Per Crank Revolution	Poles (Flagship, Admiral, International II & Commodore)	(QSI Series) Tachometer Switch Setting	(Force 79-817030A 1) Tachometer Switch Setting
Mercury/Mariner (2-stroke) 6 thru 25 HP (U.S. Orig)			4	8 4P	3	N/A
Mercury/Mariner (4-stroke) 8 and 9.9 HP			3	6 3P	2	N/A
Mercury/Mariner (2-stroke) 30/40 HP	USA	0G053314 and up	6	12 6P	4	N/A
Mercury/Mariner 35 and 40 HP (2 Cyl.)	USA	5823918 and up	4	8 4P	3	N/A
	BEL	9298955 and up	4	8 4P	3	N/A
	AUS	8070639 and up	4	8 4P	3	N/A
	CAN	7169337 and up	4	8 4P	3	N/A
Mercury/Mariner (4-stroke) 25 thru 90 HP			6	12 6P	4	N/A
Mercury/Mariner (2-stroke) 45 thru V-6 (U.S. Orig)			6	12 6P	4	N/A
Force 35			-	20 N/A	N/A	1
Force 35 HP and higher with Mercury ignition			6	12 6P	4	2
MerCruiser 4 cyl. gasoline engine			2	N/A 4C	1	N/A
MerCruiser 6 cyl. gasoline engine			3	N/A 6C	2	N/A
MerCruiser 8 cyl. gasoline engine			4	N/A 8C	3	N/A

FLAGSHIP PLUS BLACK FACE FAMILY GAUGES

Large gauge - fits 3-3/8 in.(86 mm) hole in dash. Small gauge - fits 2-1/8 in.(54 mm) hole in dash. 12 volt system. Tachometer selection and settings charts are located following the color group images.

FLAGSHIP PRIMARY STATION INSTRUMENTATION



859701A 2

Black face and bezel; blue graduations. Includes start/stop/monitor panel, tachometer, oil pressure, water temperature, battery meter and cruise log. Warning lights are provided for low oil pressure, excessive coolant temperature, insufficient alternator output and glow plug activation.

Fits 1.7 MS & MI 120

FLAGSHIP PRIMARY STATION INSTRUMENTATION



79-859701A21

Black face and bezel; blue graduations. Includes start/stop/monitor panel, tachometer, oil pressure, water temperature, battery meter and cruise log. Warning lights are provided for low oil pressure, excessive coolant temperature, insufficient alternator output and glow plug activation.

Fits 1994 and newer 2.8 ES & EI 165 and 4.2 MS & MI 200 diesels

FLAGSHIP PRIMARY STATION INSTRUMENTATION



79-859702A21

Black face and bezel; blue graduations. Includes start/stop/monitor panel, tachometer, oil pressure, water temperature, battery meter and cruise log. Warning lights are provided for low oil pressure, excessive coolant temperature, insufficient alternator output, glow plug activation and check engine light.

Fits 1997 and newer 2.8 ES & EI 165 and 4.2 ES & EI (250 & 300)

FLAGSHIP PRIMARY STATION INSTRUMENTATION



79-859703A21

Black face and bezel; blue graduations. Includes start/stop/monitor panel, tachometer, oil pressure, water temperature, battery meter and cruise log. Warning lights are provided for low oil pressure, excessive coolant temperature, insufficient alternator output, water in fuel filter and glow plug activation.

Fits 7.3 EI & ES 300

FLAGSHIP SECOND STATION INSTRUMENTATION



79-859704A 1

Black face and bezel; blue graduations. Includes start/stop/monitor panel and tachometer. Panel is designed for second station. The panel is virtually identical to primary station panel, except it has toggle switches for starting and stopping instead of a key switch.

Fits 1994 and newer 4.2 MS & MI 200 diesels.

FLAGSHIP SECOND STATION GAUGE KIT



79-859707A 1

Black face and bezel; blue graduations. Includes oil pressure, battery meter and water temperature gauges to upgrade to basic second station instrumentation. Includes special senders for oil pressure and water temperature.

Fits 1.7L, 1997 and newer D3.0L, D3.6L, D4.2L/LD, 2.8 ES & EI, 4.2 ES and EI; and 1996 and older D7.3L diesels.

ANALOG INSTRUMENTS

FLAGSHIP INSTRUMENT SET



79-895283A01

Anti-fog lens. Black face and black bezel; blue graduations. Set includes 0-6000 RPM tachometer, oil pressure gauge, battery meter and water temperature gauge. All illuminated. Mounting hardware also included.

For sterndrives and inboards only with 12 volt system.
Mercury Branded, Box Point of Sale Packaged.

FLAGSHIPTACHOMETER KIT



79-895283A02

Anti-fog lens. 0-5000 RPM. 270 degree dial sweep. Black face and Black bezel: Blue graduations. Outboards require a tachometer harness or ignition/choke assembly for connection. Fits 3-3/8 in. (85 mm) hole in dash.

Diesel Engines only

Mercury Branded, Box Point of Sale Packaged.

FLAGSHIPTACHOMETER KIT



79-895283A03

Anti-fog lens. 0-6000 RPM. 270 degree dial sweep. Black face and Black bezel: Blue graduations. Outboards require a tachometer harness or ignition/choke assembly for connection. Fits 3-3/8 in. (85 mm) hole in dash.

For various Mercury Outboard and MCM products. Will require AGI converter for Verado (Digital) engines

Mercury Branded, Box Point of Sale Packaged.

FLAGSHIP TACHOMETER

79-895283B01

Anti-fog lens. 0-6000 RPM. 270 degree dial sweep. Black face and bezel; blue graduations. Outboards require a tachometer harness or ignition/choke assembly for connection. Fits 3-3/8 in. (85 mm) hole in dash. Priced and packaged in quantities of 24 pcs.

Fits all MCM/MIE gasoline engines and D1.7L DTI & D2.8L/D4.2L D-Tronic diesel engines; also fits various outboard engines 8hp and higher. See application chart for specific engine models.

Mercury Branded, Box Point of Sale Packaged.

FLAGSHIPTACHOMETER KIT



79-895283A05

Anti-fog lens. 0-7000 RPM. 270 degree dial sweep. Black face and Black bezel: Blue graduations. Outboards require a tachometer harness or ignition/choke assembly for connection. Fits 3-3/8 in. (85 mm) hole in dash.

For various Mercury Outboards and MCM products. Will require AGI converter with Verado (Digital) engines

Mercury Branded, Box Point of Sale Packaged.

FLAGSHIP TACHOMETER

79-895283B03

Anti-fog lens. 0-7000 RPM. 270 degree dial sweep. Black face and bezel: blue graduations. Outboards require a tachometer harness or ignition/choke assembly for connection. Fits 3-3/8 in. (85 mm) hole in dash. Priced and packaged in quantities of 24 pcs.

Fits all MCM/MIE gasoline engines; also fits various outboard engines 8hp and higher. See application chart for specific engine models.

Mercury Branded

FLAGSHIPTACHOMETER KIT



79-895283A06

Anti-fog lens. 0-8000 RPM. 270 degree dial sweep. Black face and Black bezel: Blue graduations. Outboards require a tachometer harness or ignition/choke assembly for connection. Fits 3-3/8 in. (85 mm) hole in dash.

for various Mercury Outboards and MCM products. Will require AGI converter with Verado (Digital) engines

Mercury Branded, Box Point of Sale Packaged.

FLAGSHIP SPEEDOMETER



79-895285A01

Anti-fog lens. 10-45 MPH. 270 degree dial sweep. Black face and Black bezel; White/Blue graduations. Includes 20 ft. (6.1 m) of tubing. Fits 3-3/8 in. (86 mm) hole in dash.

Mercury Branded, Box Point of Sale Packaged.

79-895285B01

Anti-fog lens. 10-45 MPH. 270 degree dial sweep. Black face and bezel; blue graduations. Includes 20 ft.(6.1 m) of tubing. Fits 3-3/8 in. (85 mm) hole in dash. Pricing and packaging will be in quantities of 24 pcs. Mercury Branded, Box Point of Sale Packaged.

FLAGSHIP SPEEDOMETER



79-895285A03

Anti-fog lens. 10-65 MPH. 270 degree dial sweep. Black face and Black bezel; White/Blue graduations. Includes 20 ft.(6.1 m) of tubing. Fits 3-3/8 in. (85 mm) hole in dash.

Mercury Branded, Box Point of Sale Packaged.

FLAGSHIP SPEEDOMETER



79-895285A04

Anti-fog lens. 10-80 MPH. 270 degree dial sweep. Black face and Black bezel; White/Blue graduations. Includes 20 ft.(6.1 m) of tubing. Fits 3-3/8 in. (85 mm) hole in dash.

Mercury Branded, Box Point of Sale Packaged.

FLAGSHIP SPEEDOMETER



79-895285A06

Anti-fog lens. 10-100 MPH. 270 degree dial sweep. Black face and Black bezel; White/Blue graduations. Includes 20 ft.(6.1 m) of tubing. Fits 3-3/8 in. (85 mm) hole in dash.

Mercury Branded, Box Point of Sale Packaged.

FLAGSHIP SPEEDOMETER



79-895285A08

Anti-fog lens. 10- 50 knots. 270 degree dial sweep. Black face and Black bezel; White/Blue graduations. Includes 20 ft.(6.1 m) of tubing. Fits 3-3/8 in. (85 mm) hole in dash.

Mercury Branded, Box Point of Sale Packaged.

FLAGSHIP VOLT METER



79-895286A01

Anti-fog lens. Black face and Black bezel; White/Blue graduations. Outboards require a tachometer harness or ignition/choke assembly for connection.

Mercury Branded, Box Point of Sale Packaged.

79-895286B01

Anti-fog lens. Black face and Black bezel; White/Blue graduations. Outboards require a tachometer harness or ignition/choke assembly for connection. Pricing and packaging will be in quantities of 24 pcs.

Mercury Branded, Box Point of Sale Packaged.

FLAGSHIP WATER TEMPERATURE GAUGE



79-895287A01

Anti-fog lens. 120 deg.-240 deg.F gauge. Black face and Black bezel; White/Blue graduations.

Fits all MCM/MIE gasoline engines and Mercury/Mariner V-6 outboards. Sender, if not already installed on the outboard, must be purchased separately.

Mercury Branded, Box Point of Sale Packaged.

ANALOG INSTRUMENTS

FLAGSHIP WATER TEMPERATURE GAUGE



79-895287A02

Anti-fog lens. 60 deg.-200 deg.F gauge. Black face and Black bezel; White/Blue graduations.

Fits Mercury/Mariner 25 thru 115 FourStroke, 225 FourStroke, 40 (3 & 4 cyl.), 45, 50/60 (3 cyl.), and 70 to 125 hp ; and 1993 and newer Force outboards (Force models must order sender FA299791) Sender need to be ordered separately Mercury Branded, Box Point of Sale Packaged.

FLAGSHIP WATER TEMPERATURE GAUGE



79-895287A03

Anti-fog lens. 100 deg.-240 deg.F gauge. Black face and Black bezel; White/Blue graduations.

Diesel

Mercury Branded, Box Point of Sale Packaged.

FLAGSHIP WATER PRESSURE GAUGE



79-895288A01

Anti-fog lens. 1 to 15 psi gauge with quick-connect terminals for connection to light. Black face and bezel; blue graduations. Complete kit. Includes 25 ft.(7.6 m) of tubing and hardware.

Replacement hose not sold separate, obtain locally.

Fits Mercury/Mariner 25 E and EL (U.S. S/N 0C192155 and above; Belgium S/N 9548742 and above), 30 to 125 (except four stroke models), 1998 and older V-6 (3.0L), and Force 40/50.

Mercury Branded, Box Point of Sale Packaged.

79-895288A02

Anti-fog lens. 1 to 15 psi gauge with quick-connect terminals for connection to light. Black face and bezel; blue graduations. Replacement gauge only

Fits Mercury/Mariner 25 E and EL (U.S. S/N 0C192155 and above; Belgium S/N 9548742 and above), 30 to 125 (except four stroke models), 1998 and older V-6 (3.0L), and Force 40/50.

Mercury Branded, Box Point of Sale Packaged.

FLAGSHIP WATER PRESSURE GAUGE



79-895288A03

Anti-fog lens. 2 to 30 psi gauge with quick-connect terminals for connection to light. Black face and Black bezel with Blue/White graduations. Complete kit. Includes 25 ft.(7.6 m) of tubing and hardware.

Replacement hose not sold separate, obtain locally.

Fits Mercury/Mariner 25/30/40/45/50/75/90/115/225 (4-stroke), all V-6 (except 3.0L 1998 and older) ; and Force 75, 90 and 120. The 75/90/115/225 FourStroke outboards require a reducer fitting p/n 22-86306.

Mercury Branded, Box Point of Sale Packaged.

79-895288A04

Anti-fog lens. 2 to 30 psi gauge with quick-connect terminals for connection to light. Black face and Black bezel with Blue/White graduations. Replacement Gauge only

Fits Mercury/Mariner 25/30/40/45/50/75/90/115/225 (4-stroke), all V-6 (except 3.0L 1998 and older) ; and Force 75, 90 and 120. The 75/90/115/225 FourStroke outboards require a reducer fitting p/n 22-86306.

Mercury Branded, Box Point of Sale Packaged.

FLAGSHIP WATER PRESSURE GAUGE



79-895288A05

Anti-fog lens. 2 to 40 psi gauge with quick-connect terminals for connection to light. Black face and bezel; blue graduations. Complete kit. Includes 25 ft.(7.6 m) of tubing and hardware.

Replacement hose not sold separate, obtain locally.

Fits 75-115 hp EFI FourStroke Outboards, serial number 1B366823 & above.

Mercury Branded, Box Point of Sale Packaged.

79-895288A06

Anti-fog lens. 2 to 40 psi gauge with quick-connect terminals for connection to light. Black face and bezel; blue graduations.. Replacement gauge only.

Fits 75-115 hp EFI FourStroke Outboards, serial number 1B366823 & above.

Mercury Branded, Box Point of Sale Packaged.

FLAGSHIP OIL PRESSURE GAUGE



79-895289A01

Anti-fog lens. Black face and Black bezel; Blue/White graduations.
Fits all MCM/MIE gasoline engines and Mercury/Mariner 25/30/40/45/50/225 (4-stroke) outboards. Sender, if not already installed on the outboard, must be purchased separately.
Mercury Branded, Box Point of Sale Packaged.

FLAGSHIP OIL PRESSURE GAUGE



79-895289A02

Anti-fog lens. Black face and Black bezel; Blue / White graduations.
Fits D3.0L, D3.6L, and 4.2L diesels (1994 & newer) and D2.8, D4.2L, and D7.3L ES & EI models (1997 & newer).
Mercury Branded, Box Point of Sale Packaged.

OIL PRESSURE SENDER KIT



8M0068785

Includes sender and harness used with oil pressure gauges and 21 ft.(6.4 m) of wire.
Fits Mercury/Mariner 25/30/40/45/50/60 (4-stroke).

FLAGSHIP OIL LEVEL GAUGE KIT



79-895290A01

Anti-fog lens. Black face and Black bezel; Blue/White graduations.
Fits V-6 outboard 3 US gal.(11.34 L) and 1.8 US gal.(6.8 L) remote oil reservoirs.
Mercury Branded, Box Point of Sale Packaged.

FLAGSHIP OIL LEVEL GAUGE KIT



79-859691A 3

Anti-fog lens. Black face and bezel; blue graduations. For tanks without quick disconnect. Includes gauge, oil sender, necessary wiring and mounting hardware.
Fits V-6 outboard 3 US gal.(11.34 L) and 1.8 US gal.(6.8 L) remote oil reservoirs.
Mercury Branded

FLAGSHIP FUEL GAUGE



79-895291A01

Anti-fog lens. Black face and bezel; blue graduations. 12 volt system and 240 ohm sender required.
Mercury Branded, Box Point of Sale Packaged.

79-895291B01

Anti-fog lens. Black face and bezel; blue graduations. 12 volt system and 240 ohm sender required. Priced and packaged in quantities of 24 pcs
Mercury Branded, Box Point of Sale Packaged.

FLAGSHIP POWER TRIM GAUGE



79-895292A01

Anti-fog lens. Black face and bezel; blue graduations. Designed for models that have a sender already installed or installation of a sender kit purchased separately.
Fits Sterndrive and Outboards
Mercury Branded, Box Point of Sale Packaged.

79-895292B01

Anti-fog lens. Black face and bezel; blue graduations. Designed for models that have a sender already installed or installation of a sender kit purchased separately.
Priced and packaged in quantities of 24 pcs
Fits Sterndrives and Outboards
Mercury Branded, Box Point of Sale Packaged.

ANALOG INSTRUMENTS

FLAGSHIP DUAL ENGINE SYNCHRONIZER



79-895294A01

Anti-fog lens. Black face and Black bezel; Blue/White graduations. Connects to tachometers.

Fits both 2-stroke and 4-stroke gasoline engine applications.

Mercury Branded, Box Point of Sale Packaged.

FLAGSHIP CRUISELOG GAUGE



79-895295A01

Anti-fog lens. Black face and Black bezel; blue graduations. No illumination. Wiring included with this single pack.

Mercury Branded, Box Point of Sale Packaged.

FLAGSHIP PLUS WHITE FACE FAMILY GAUGES

Large gauge - fits 3-3/8 in. (86 mm) hole in dash. Small gauge - fits 2-1/8 in. (54 mm) hole in dash. 12 volt system. Tachometer selection and settings charts are located following the color group images.

FLAGSHIP PRIMARY STATION INSTRUMENTATION



79-859701A32

White face and bezel; black graduations.

Includes start/stop/monitor panel, tachometer, oil pressure, water temperature, battery meter and cruise log. Warning lights are provided for low oil pressure, excessive oil temperature, insufficient alternator output and glow plug activation.

Fits 1.7 MS & MI 120 diesels.

FLAGSHIP PRIMARY STATION INSTRUMENTATION



79-859701A31

White face and bezel; black graduations.

Includes start/stop/monitor panel, tachometer, oil pressure, water temperature, battery meter and cruise log. Warning lights are provided for low oil pressure, excessive oil temperature, insufficient alternator output and glow plug activation.

Fits 1994 and newer 2.8 ES & EI 165 and D4.2 MS & MI 200 diesels.

Mercury Branded

FLAGSHIP PRIMARY STATION INSTRUMENTATION



79-859702A31

White face and bezel; black graduations.

Includes start/stop/monitor panel, tachometer, oil pressure, water temperature, battery meter and cruise log. Warning lights are provided for low oil pressure, excessive oil temperature, insufficient alternator output and glow plug activation.

Fits 1997 and newer D2.8L & D4.2L ES and EI models.

Mercury Branded

FLAGSHIP SECOND STATION INSTRUMENTATION



79-859704A12

White face and bezel; black graduations.

Includes start/stop/monitor panel and tachometer. Panel is designed for second station. The panel is virtually identical to primary station panel, except it has toggle switches for starting and stopping instead of a key switch.

Fits D1.7L diesels.

FLAGSHIP SECOND STATION INSTRUMENTATION



79-859704A31

White face and bezel; black graduations. Includes start/stop/monitor panel and tachometer. Panel is designed for second station. The panel is virtually identical to primary station panel, except it has toggle switches for starting and stopping instead of a key switch. Fits 1994 and newer 2.8L & D4.2L MS and MI diesels.

FLAGSHIP SECOND STATION GAUGE KIT



79-859707A11

White face and bezel; black graduations. Includes oil pressure, battery meter and water temperature gauges to upgrade to basic second station instrumentation. Includes special senders for oil pressure and water temperature. Fits 1.7L, 1997 and newer D3.0L, D3.6L, D4.2L/LD, 2.8 ES & EI, 4.2 ES and EI; and 1996 and older D7.3L diesels.

FLAGSHIP INSTRUMENT SET



79-895283A21

Anti-fog lens. White face and white bezel; black graduations. Set includes 0-6000 RPM tachometer, oil pressure gauge, battery meter and water temperature gauge. All illuminated. Mounting hardware also included. For various Mercury Outboard and MCM products. Will require an AGI converter for Verado (Digital) engines. Mercury Branded, Box Point of Sale Packaged.

FLAGSHIPTACHOMETER KIT



79-895283A22

Anti-fog lens. 0-5000 RPM. 270 degree dial sweep. White face and White bezel; Black graduations. Outboards require a tachometer harness or ignition/choke assembly for connection. Fits 3-3/8 in. (85 mm) hole in dash. Diesel Engines only. Mercury Branded, Box Point of Sale Packaged.

FLAGSHIPTACHOMETER KIT



79-895283A23

Anti-fog lens. 0-6000 RPM. 270 degree dial sweep. White face and White bezel; Black graduations. Outboards require a tachometer harness or ignition/choke assembly for connection. Fits 3-3/8 in. (85 mm) hole in dash. For various Mercury Outboards and MCM products. Will require the use of AGI converter for Verado (Digital) engines. Mercury Branded, Box Point of Sale Packaged.

FLAGSHIPTACHOMETER KIT



79-895283A25

Anti-fog lens. 0-7000 RPM. 270 degree dial sweep. White face and White bezel; Black graduations. Outboards require a tachometer harness or ignition/choke assembly for connection. Fits 3-3/8 in. (85 mm) hole in dash. For various Mercury Outboards and MCM product. Will require use of AGI converter for Verado (Digital) engines. Mercury Branded, Box Point of Sale Packaged.

ANALOG INSTRUMENTS

FLAGSHIP TACHOMETER KIT



79-895283A26

Anti-fog lens. 0-8000 RPM. 270 degree dial sweep. White face and White bezel; Black graduations. Outboards require a tachometer harness or ignition/choke assembly for connection. Fits 3-3/8 in. (85 mm) hole in dash.

For various Mercury Outboards and MCM products. Will require the use of an AGI converter with Verado (Digital) engines.

Mercury Branded, Box Point of Sale Packaged.

FLAGSHIP SPEEDOMETER



79-895285A21

Anti-fog lens. 10-45 MPH. 270 degree dial sweep. White face and White bezel; Black graduations. Includes 20 ft.(6.1 m) of tubing. Fits 3-3/8 in. (85 mm) hole in dash.

Mercury Branded, Box Point of Sale Packaged.

FLAGSHIP SPEEDOMETER



79-895285A23

Anti-fog lens. 10-65 MPH. 270 degree dial sweep. White face and White bezel; Black graduations. Includes 20 ft.(6.1 m) of tubing. Fits 3-3/8 in. (85 mm) hole in dash.

Mercury Branded, Box Point of Sale Packaged.

79-895285B23

Anti-fog lens. 10-65 MPH. 270 degree dial sweep. White face and bezel; black graduations. Includes 20 ft.(6.1 m) of tubing. Fits 3-3/8 in. (85 mm) hole in dash. Pricing and packaging will be in quantities of 24 pcs.

Mercury Branded, Box Point of Sale Packaged.

FLAGSHIP SPEEDOMETER



79-895285A24

Anti-fog lens. 0-80 MPH. 270 degree dial sweep. White face and White bezel; Black graduations. Includes 20 ft.(6.1 m) of tubing. Fits 3-3/8 in. (85 mm) hole in dash.

Mercury Branded, Box Point of Sale Packaged.

FLAGSHIP SPEEDOMETER



79-895285A26

Anti-fog lens. 0-100 MPH. 270 degree dial sweep. White face and White bezel; Black graduations. Includes 20 ft.(6.1 m) of tubing. Fits 3-3/8 in. (85 mm) hole in dash.

Mercury Branded, Box Point of Sale Packaged.

FLAGSHIP SPEEDOMETER



79-895285A28

Anti-fog lens. 10-50 Knots. 270 degree dial sweep. White face and White bezel; Black graduations. Includes 20 ft.(6.1 m) of tubing. Fits 3-3/8 in. (85 mm) hole in dash.

Mercury Branded, Box Point of Sale Packaged.

FLAGSHIP VOLT METER



79-895286A21

Anti-fog lens. White face and White bezel; black graduations. Outboards require a tachometer harness or ignition/choke assembly for connection.

Mercury Branded, Box Point of Sale Packaged.

FLAGSHIP WATER TEMPERATURE GAUGE



79-895287A21

Anti-fog lens. 100 deg.-240 deg.F gauge. White face and White bezel; Black graduations.

Fits all MCM/MIE gasoline engines and Mercury/Mariner V-6 outboards. Sender, if not already installed on the outboard, must be purchased separately.

Mercury Branded, Box Point of Sale Packaged.

FLAGSHIP WATER TEMPERATURE GAUGE



79-895287A22

Anti-fog lens. 60 deg.-200 deg.F gauge. White face and White bezel; Black graduations.

Fits Mercury/Mariner 25 thru 115 FourStroke, 225 FourStroke, 40 (3 & 4 cyl.), 45, 50/60 (3 cyl.), and 70 to 125 hp ; and 1993 and newer Force outboards (Force models must order sender FA299791) Senders must be ordered separately

Mercury Branded, Box Point of Sale Packaged.

FLAGSHIP WATER TEMPERATURE GAUGE

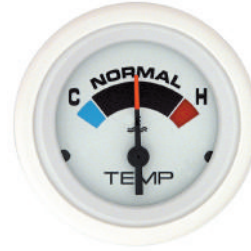

79-895287A23

Anti-fog lens. 100 deg.-240 deg.F gauge. White face and White bezel; Black graduations.

Diesel

Mercury Branded, Box Point of Sale Packaged.

FLAGSHIP WATER PRESSURE GAUGE



79-895288A21

Anti-fog lens. 1 to 15 psi gauge with quick-connect terminals for connection to light. White face and bezel; black graduations. Complete kit. Includes 25 ft.(7.6 m) of tubing and hardware.

Replacement hose not sold separate, obtain locally.

Fits Mercury/Mariner 25 E and EL (U.S. S/N 0C192155 and above; Belgium S/N 9548742 and above), 30 to 125 (except four stroke models), 1998 and older V-6 (3.0L), and Force 40/50.

Mercury Branded, Box Point of Sale Packaged.

79-895288A22

Anti-fog lens. 1 to 15 psi gauge with quick-connect terminals for connection to light. White face and bezel; Black graduations. Replacement gauge only

Fits Mercury/Mariner 25 E and EL (U.S. S/N 0C192155 and above; Belgium S/N 9548742 and above), 30 to 125 (except four stroke models), 1998 and older V-6 (3.0L), and Force 40/50.

Mercury Branded, Box Point of Sale Packaged.

FLAGSHIP WATER PRESSURE GAUGE



79-895288A23

Anti-fog lens. 2 to 30 psi gauge with quick-connect terminals for connection to light. White face and bezel; black graduations. Complete kit. Includes 25 ft.(7.6 m) of tubing and hardware.

Replacement hose not sold separate, obtain locally.

Fits Mercury/Mariner 25/30/40/45/50/75/90/115/225 (4-stroke), all V-6 (except 3.0L 1998 and older) ; and Force 75, 90 and 120. The 75/90/115/225 FourStroke outboards require a reducer fitting p/n 22-86306.

Mercury Branded, Box Point of Sale Packaged.

ANALOG INSTRUMENTS

79-895288A24

Anti-fog lens. 2 to 30 psi gauge with quick-connect terminals for connection to light. White face and White bezel; Black graduations. Replacement gauge only
Fits Mercury/Mariner 25/30/40/45/50/75/90/115/225 (4-stroke), all V-6 (except 3.0L 1998 and older) ; and Force 75, 90 and 120. The 75/90/115/225 FourStroke outboards require a reducer fitting p/n 22-86306.
Mercury Branded, Box Point of Sale Packaged.

FLAGSHIP WATER PRESSURE GAUGE



79-895288A25

Anti-fog lens. 2 to 40 psi gauge with quick-connect terminals for connection to light. White face and bezel; black graduations. Complete kit. Includes 25 ft.(7.6 m) of tubing and hardware.
Replacement hose not sold separate, obtain locally.
Fits 75-115 hp EFI FourStroke Outboards, serial number 1B366823 & above.
Mercury Branded, Box Point of Sale Packaged.

79-895288A26

Anti-fog lens. 2 to 40 psi gauge with quick-connect terminals for connection to light. White face and White bezel; Black graduations. Replacement gauge only
Fits 75-115 hp EFI FourStroke Outboards, serial number 1B366823 & above.
Mercury Branded, Box Point of Sale Packaged.

FLAGSHIP OIL PRESSURE GAUGE



79-895289A21

Anti-fog lens. White face and White bezel; black graduations.
Fits all MCM/MIE gasoline engines and Mercury/Mariner 25/30/40/45/50/225 (4-stroke) outboards. Sender, if not already installed on the outboard, must be purchased separately.
Mercury Branded, Box Point of Sale Packaged.

FLAGSHIP OIL PRESSURE GAUGE



79-895289A22

Anti-fog lens. White face and White bezel; black graduations.
Fits D3.0L, D3.6L, and 4.2L diesels (1994 & newer) and D2.8, D4.2L, and D7.3L ES & EI models (1997 & newer).
Mercury Branded, Box Point of Sale Packaged.

OIL PRESSURE SENDER KIT



8M0068785

Includes sender and harness used with oil pressure gauges and 21 ft.(6.4 m) of wire.
Fits Mercury/Mariner 25/30/40/45/50/60 (4-stroke).

FLAGSHIP OIL LEVEL GAUGE KIT



79-895290A21

Anti-fog lens. White face and White bezel; black graduations.
Fits V-6 outboard 3 US gal.(11.34 L) and 1.8 US gal.(6.8 L) remote oil reservoirs.
Mercury Branded, Box Point of Sale Packaged.

FLAGSHIP FUEL GAUGE



79-895291A21

Anti-fog lens. White face and White bezel; black graduations. 12 volt system and 240 ohm sender required.
Mercury Branded, Box Point of Sale Packaged.

FLAGSHIP POWER TRIM GAUGE



79-895292A21

Anti-fog lens. White face and bezel; black graduations. Designed for models that have a sender already installed or installation of a sender kit purchased separately.
Fits Stern drives and Outboards
Mercury Branded, Box Point of Sale Packaged.

FLAGSHIP DUAL ENGINE SYNCHRONIZER



79-895294A21

Anti-fog lens. White face and White bezel; black graduations. Connects to tachometers.

Fits both 2-stroke and 4-stroke gasoline engine applications.

Mercury Branded, Box Point of Sale Packaged.

FLAGSHIP CRUISELOG GAUGE



79-895295A21

Anti-fog lens. White face and White bezel; black graduations. No illumination. Wiring included with this single pack.

Mercury Branded, Box Point of Sale Packaged.

FLAGSHIP PLUS WHITE FACE WITH CHROME BEZELS

Large gauge - fits 3-3/8 in. (86 mm) hole in dash. Small gauge - fits 2-1/8 in. (54 mm) hole in dash. 12 volt system. Tachometer selection and settings charts are located following the color group images.

FLAGSHIP INSTRUMENT SET



79-895283A41

Anti-fog lens. White face and Chrome bezel; black graduations. Set includes 0-6000 RPM tachometer, oil pressure gauge, battery meter and water temperature gauge. All illuminated. Mounting hardware also included.

For various Mercury Outboard and MCM products. Will require an AGI converter for Verado (Digital) engines.

Mercury Branded, Box Point of Sale Packaged.

FLAGSHIP TACHOMETER



79-895283A42

Anti-fog lens. 0-5000 RPM. 270 degree dial sweep. White face and Chrome bezel; black graduations. Fits 3-3/8 in. (85 mm) hole in dash.

Diesel Engines only

Mercury Branded, Box Point of Sale Packaged.

FLAGSHIP TACHOMETER



79-895283A43

Anti-fog lens. 0-6000 RPM. 270 degree dial sweep. White face and Chrome bezel; black graduations. Outboards require a tachometer harness or ignition/choke assembly for connection. Fits 3-3/8 in. (85 mm) hole in dash.

For various Mercury Outboards and MCM products. Will require a AGI converter with Verado (Digital) engines..

Mercury Branded, Box Point of Sale Packaged.

FLAGSHIP TACHOMETER



79-895283A45

Anti-fog lens. 0-7000 RPM. 270 degree dial sweep. White face and Chrome bezel; black graduations. Outboards require a tachometer harness or ignition/choke assembly for connection. Fits 3-3/8 in. (85 mm) hole in dash.

For various Mercury Outboards and MCM products. Will require the use of an AGI converter with Verado (Digital) engines.

Mercury Branded, Box Point of Sale Packaged.

79-895283B43

Anti-fog lens. 0-7000 RPM. 270 degree dial sweep. White face and Chrome bezel; black graduations. Outboards require a tachometer harness or ignition/choke assembly for connection. Fits 3-3/8 in. (85 mm) hole in dash. Priced and packaged in quantities of 24 pcs.

Fits all MCM/MIE gasoline engines; also fits various outboard engines 8hp and higher. See application chart for specific engine models.

Mercury Branded, Box Point of Sale Packaged.

ANALOG INSTRUMENTS

FLAGSHIP TACHOMETER



79-895283A46

Anti-fog lens. 0-8000 RPM. 270 degree dial sweep. White face and Chrome bezel; black graduations. Outboards require a tachometer harness or ignition/choke assembly for connection. Fits 3-3/8 in. (85 mm) hole in dash.

for various Mercury Outboards and MCM products. Will require use of an AGI converter with Verado (Digital) engines.

Mercury Branded, Box Point of Sale Packaged.

FLAGSHIP SPEEDOMETER



79-895285A41

Anti-fog lens. 10-45 MPH. 270 degree dial sweep. White face and Chrome bezel; black graduations. Includes 20 ft.(6.1 m) of tubing. Fits 3-3/8 in. (85 mm) hole in dash.

Mercury Branded, Box Point of Sale Packaged.

FLAGSHIP SPEEDOMETER



79-895285A43

Anti-fog lens. 10-65 MPH. 270 degree dial sweep. White face and Chrome bezel; black graduations. Includes 20 ft.(6.1 m) of tubing. Fits 3-3/8 in. (85 mm) hole in dash.

Mercury Branded, Box Point of Sale Packaged.

79-895285B43

Anti-fog lens. 10-65 MPH. 270 degree dial sweep. White face and Chrome bezel; black graduations. Includes 20 ft.(6.1 m) of tubing. Fits 3-3/8 in. (85 mm) hole in dash. Pricing and packaging will be in quantities of 24 pcs.

Mercury Branded, Box Point of Sale Packaged.

FLAGSHIP SPEEDOMETER



79-895285A44

Anti-fog lens. 0-80 MPH. 270 degree dial sweep. White facial and Chrome bezel; black graduations.

Includes 20 ft.(6.1 m) of tubing. Fits 3-3/8 in. (85 mm) hole in dash.

Mercury Branded, Box Point of Sale Packaged.

FLAGSHIP SPEEDOMETER



79-895285A46

Anti-fog lens. 10-100 MPH. 270 degree dial sweep. White face and Chrome bezel; black graduations. Includes 20 ft.(6.1 m) of tubing. Fits 3-3/8 in. (85 mm) hole in dash.

Mercury Branded, Box Point of Sale Packaged.

FLAGSHIP SPEEDOMETER



79-895285A48

Anti-fog lens. 10-50 Knots. 270 degree dial sweep. White face and Chrome bezel; black graduations. Includes 20 ft.(6.1 m) of tubing. Fits 3-3/8 in. (85 mm) hole in dash.

Mercury Branded, Box Point of Sale Packaged.

FLAGSHIP VOLT METER



79-895286A41

Anti-fog lens. White face and Chrome bezel; black graduations. Outboards require a tachometer harness or ignition/choke assembly for connection.

Mercury Branded, Box Point of Sale Packaged.

79-895286B41

Anti-fog lens. White face and Chrome bezel; black graduations. Outboards require a tachometer harness or ignition/choke assembly for connection. Pricing and packaging will be in quantities of 24 pcs.

Mercury Branded, Box Point of Sale Packaged.

FLAGSHIP WATER TEMPERATURE GAUGE



79-895287A41

Anti-fog lens. 100 deg.-240 deg.F gauge. White face and Chrome bezel; black graduations.

Fits all MCM/MIE gasoline engines and Mercury/Mariner V-6 outboards. Sender, if not already installed on the outboard, must be purchased separately.

Mercury Branded, Box Point of Sale Packaged.

FLAGSHIP WATER TEMPERATURE GAUGE



79-895287A42

Anti-fog lens. 60 deg.-200 deg.F gauge. White face and Chrome bezel; black graduations. Also requires reducer fitting 22-86306 for 75 thru 115 FourStroke and 225 FourStroke applications. Coastal flush units require the 12415A 2 temperature sender kit. Order sender separately

Fits Mercury/Mariner 25 thru 115 FourStroke, 225 FourStroke, 40 (3 & 4 cyl.), 45, 50/60 (3 cyl.), and 70 to 125 hp; and 1993 and newer Force outboards (Force models must order sender FA299791)

Mercury Branded, Box Point of Sale Packaged.

FLAGSHIP WATER PRESSURE GAUGE



79-895288A41

Anti-fog lens. 1 to 15 psi gauge with quick-connect terminals for connection to light. White face and Chrome bezel; black graduations. Complete kit. Includes 25 ft.(7.6 m) of tubing and hardware.

Replacement hose not sold separate, obtain locally.

Fits Mercury/Mariner 25 E and EL (U.S. S/N 0C192155 and above; Belgium S/N 9548742 and above), 30 to 125 (except four stroke models), 1998 and older V-6 (3.0L), and Force 40/50.

Mercury Branded, Box Point of Sale Packaged.

79-895288A42

Anti-fog lens. 1 to 15 psi gauge with quick-connect terminals for connection to light. White face plate with Chrome bezel; black graduations. Replacement gauge only.

Fits Mercury/Mariner 25 E and EL (U.S. S/N 0C192155 and above; Belgium S/N 9548742 and above), 30 to 125 (except four stroke models), 1998 and older V-6 (3.0L), and Force 40/50.

Mercury Branded, Box Point of Sale Packaged.

FLAGSHIP WATER PRESSURE GAUGE



79-895288A43

Anti-fog lens. 2 to 30 psi gauge with quick-connect terminals for connection to light. White face and Chrome bezel; black graduations. Complete kit. Includes 25 ft.(7.6 m) of tubing and hardware.

Replacement hose not sold separate, obtain locally.

Fits Mercury/Mariner 25/30/40/45/50/75/90/115/225 (4-stroke), all V-6 (except 3.0L 1998 and older); and Force 75, 90 and 120. The 75/90/115/225 FourStroke outboards require a reducer fitting p/n 22-86306.

Mercury Branded, Box Point of Sale Packaged.

79-895288A44

Anti-fog lens. 2 to 30 psi gauge with quick-connect terminals for connection to light. White face and Chrome bezel; black graduations. Replacement Gauge

Fits Mercury/Mariner 25/30/40/45/50/75/90/115/225 (4-stroke), all V-6 (except 3.0L 1998 and older); and Force 75, 90 and 120. The 75/90/115/225 FourStroke outboards require a reducer fitting p/n 22-86306.

Mercury Branded, Box Point of Sale Packaged.

ANALOG INSTRUMENTS

FLAGSHIP WATER PRESSURE GAUGE



79-895288A45

Anti-fog lens. 2 to 40 psi gauge with quick-connect terminals for connection to light. White face and Chrome bezel; black graduations. Complete kit. Includes 25 ft.(7.6 m) of tubing and hardware.

Replacement hose not sold separately, obtain locally.

Fits 75-115 hp EFI FourStroke Outboards, serial number 1B366823 & above.

Mercury Branded, Box Point of Sale Packaged.

79-895288A46

Anti-fog lens. 2 to 40 psi gauge with quick-connect terminals for connection to light. White face and Chrome bezel; black graduations.. Replacement gauge only.

Fits 75-115 hp EFI FourStroke Outboards, serial number 1B366823 & above.

Mercury Branded, Box Point of Sale Packaged.

FLAGSHIP OIL PRESSURE GAUGE



79-895289A41

Anti-fog lens. White face and Chrome bezel; black graduations.

Fits all MCM/MIE gasoline engines and Mercury/Mariner 25/30/40/45/50/225 (4-stroke) outboards. Sender, if not already installed on the outboard, must be purchased separately.

Mercury Branded, Box Point of Sale Packaged.

FLAGSHIP OIL PRESSURE GAUGE



79-895289A42

Anti-fog lens. White face and Chrome bezel; black graduations.

Fits D3.0L, D3.6L, and 4.2L diesels (1994 & newer) and D2.8, D4.2L, and D7.3L ES & EI models (1997 & newer).

Mercury Branded, Box Point of Sale Packaged.

FLAGSHIP OIL LEVEL GAUGE KIT



79-895290A41

Anti-fog lens. White face and Chrome bezel; black graduations.

Fits V-6 outboard 3 US gal.(11.34 L) and 1.8 US gal.(6.8 L) remote oil reservoirs.

Mercury Branded, Box Point of Sale Packaged.

FLAGSHIP FUEL GAUGE



79-895291A41

Anti-fog lens. White face and Chrome bezel; black graduations. 12 volt system and 240 ohm sender required.

Mercury Branded, Box Point of Sale Packaged.

79-895291B41

Anti-fog lens. White face and Chrome bezel; black graduations. 12 volt system and 240 ohm sender required. Priced and packaged in quantities of 24 pcs

Mercury Branded, Box Point of Sale Packaged.

FLAGSHIP POWER TRIM GAUGE



79-895292A41

Anti-fog lens. White face and Chrome bezel; black graduations. Designed for models that have a sender already installed or installation of a sender kit purchased separately.

Fits Sterndrives and Outboards

Mercury Branded, Box Point of Sale Packaged.

79-895292B41

Anti-fog lens. White face and Chrome bezel; black graduations. Bulk package of 24 pcs. Designed for models that have a sender already installed or installation of a sender kit purchased separately.

Fits Sterndrives and Outboards

Mercury Branded, Box Point of Sale Packaged.

FLAGSHIP DUAL ENGINE SYNCHRONIZER



79-895294A41

Anti-fog lens. White face and Chrome bezel; black graduations. Connects to tachometers.

Fits both 2-stroke and 4-stroke gasoline engine applications.
Mercury Branded, Box Point of Sale Packaged.

SYNCHRONIZEER DRIVER - GAUGES



8M0053532

This product is used with the analog gauge to synchronize multiple engines.
Any Admiral, Flagship or International II gauges

FLAGSHIP CRUISELOG GAUGE



79-895295A41

Anti-fog lens. White face and Chrome bezel; black graduations. No illumination.
Wiring included with this single pack.

Mercury Branded, Box Point of Sale Packaged.

ADMIRAL PLUS BLACK FACE FAMILY GAUGES

Large gauge - fits 3-3/8 in. (86 mm) hole in dash. Small gauge - fits 2-1/8 in. (54 mm) hole in dash. 12 volt system. Tachometer selection and setting charts are located following the color group images.

ADMIRAL PRIMARY STATION INSTRUMENTATION



850764A 5

Includes start/stop/monitor panel, tachometer, oil pressure, water temperature, battery meter and cruise log. Warning lights are provided for low oil pressure, excessive oil temperature, insufficient alternator output and glow plug activation.
Fits MCM/MIE D1.7L DTI diesels.

ADMIRAL INSTRUMENT SET



79-895283Q01

Anti-fog lens. Black face and black bezel; red graduations. Set includes 0-6000 RPM tachometer, oil pressure gauge, battery meter and water temperature gauge. All illuminated. Mounting hardware also included.

For various Mercury Outboards and MCM products. Will require use of an AGI converter with Verado (Digital) engines.

Quicksilver Branded, Box Point of Sale Packaged.

ADMIRAL TACHOMETER KIT



79-895283Q02

Anti-fog lens. 0-5000 RPM. 270 degree dial sweep. Black face and Black bezel; Red graduations. Outboards require a tachometer harness or ignition/choke assembly for connection. Fits 3-3/8 in. (85 mm) hole in dash.

Diesel Engines only

Mercury Branded, Box Point of Sale Packaged.

ANALOG INSTRUMENTS

ADMIRAL TACHOMETER KIT



79-895283Q03

Anti-fog lens. 0-6000 RPM. 270 degree dial sweep. Black face and Black bezel; Red graduations. Outboards require a tachometer harness or ignition/choke assembly for connection. Fits 3-3/8 in. (85 mm) hole in dash.

For various Mercury Outboards and MCM products. Will require use of an AGI converter with Verado (Digital) engines.

Quicksilver Branded, Box Point of Sale Packaged.

ADMIRAL TACHOMETER KIT



79-895283Q05

Anti-fog lens. 0-7000 RPM. 270 degree dial sweep. Black face and Black bezel; Red graduations. Outboards require a tachometer harness or ignition/choke assembly for connection. Fits 3-3/8 in. (85 mm) hole in dash.

For various Mercury Outboards and MCM products. Will require use of an AGI converter with Verado (Digital) engines.

Quicksilver Branded, Box Point of Sale Packaged.

ADMIRAL TACHOMETER

79-895283B13

Anti-fog lens. 0-7000 RPM. 270 degree dial sweep. Black face and Black bezel; Red graduations. Outboards require a tachometer harness or ignition/choke assembly for connection. Fits 3-3/8 in. (85 mm) hole in dash. Priced and packaged in quantities of 24 pcs.

For various Mercury Outboards and MCM products. Will require use of an AGI converter with Verado (Digital) engines.

Mercury Branded, Box Point of Sale Packaged.

ADMIRAL TACHOMETER KIT



79-895283Q06

Anti-fog lens. 0-8000 RPM. 270 degree dial sweep. Black face and Black bezel; Red graduations. Outboards require a tachometer harness or ignition/choke assembly for connection. Fits 3-3/8 in. (85 mm) hole in dash.

For various Mercury Outboards and MCM products. Will require an AGI converter with Verado (Digital) engines.

Quicksilver Branded, Box Point of Sale Packaged.

ADMIRAL SPEEDOMETER



79-895285Q01

Anti-fog lens. 10-45 MPH. 270 degree dial sweep. Black face and Black bezel; White/Red graduations. Includes 20 ft.(6.1 m) of tubing. Fits 3-3/8 in. (85 mm) hole in dash.

Quicksilver Branded, Box Point of Sale Packaged.

ADMIRAL SPEEDOMETER



79-895285Q03

Anti-fog lens. 10-65 MPH. 270 degree dial sweep. Black face and Black bezel; White/Red graduations. Includes 20 ft.(6.1 m) of tubing. Fits 3-3/8 in. (85 mm) hole in dash.

Quicksilver Branded, Box Point of Sale Packaged.

79-895285B13

Anti-fog lens. 10-65 MPH. 270 degree dial sweep. Black face and Black bezel; red graduations. Includes 20 ft.(6.1 m) of tubing. Fits 3-3/8 in. (85 mm) hole in dash. Pricing and packaging will be in quantities of 24 pcs.

Quicksilver Branded, Box Point of Sale Packaged.

ADMIRAL SPEEDOMETER



79-895285Q04

Anti-fog lens. 0-80 MPH. 270 degree dial sweep. Black face and Black bezel; White/Red graduations. Includes 20 ft.(6.1 m) of tubing. Fits 3-3/8 in. (85 mm) hole in dash.

Quicksilver Branded, Box Point of Sale Packaged.

ADMIRAL SPEEDOMETER



79-895285Q08

Anti-fog lens. 10-40 Knots. 270 degree dial sweep. Black face and Black bezel; White/Red graduations. Includes 20 ft.(6.1 m) of tubing. Fits 3-3/8 in. (85 mm) hole in dash.

Quicksilver Branded, Box Point of Sale Packaged.

ADMIRAL VOLT METER



79-895286Q01

Anti-fog lens. Black face and Black bezel; Red/White graduations. Outboards require a tachometer harness or ignition/choke assembly for connection.

Quicksilver Branded, Box Point of Sale Packaged.

WATER TEMPERATURE GAUGE



79-895287Q01

Anti-fog lens. 100 deg.-240 deg.F gauge. Black face and Black bezel; white/red graduations. Order sender separately.. Also requires reducer fitting 22-86306 for 75 thru 115 FourStroke and 225 FourStroke applications. Coastal flush units require the 12415A 2 temperature sender kit.

Fits Mercury/Mariner 25 thru 115 FourStroke, 225 FourStroke, 40 (3 & 4 cyl.), 45, 50/60 (3 cyl.), and 70 to 125 hp ; and 1993 and newer Force outboards (Force models must order sender FA299791)

Quicksilver Branded, Box Point of Sale Packaged.

WATER TEMPERATURE GAUGE



79-895287Q02

Anti-fog lens. 100 deg.-220 deg.F gauge. Black face and Black bezel; white/red graduations. Sender must be ordered separately. Also requires reducer fitting 22-86306 for 75 thru 115 FourStroke and 225 FourStroke applications. Coastal flush units require the 12415A 2 temperature sender kit.

Fits Mercury/Mariner 25 thru 115 FourStroke, 225 FourStroke, 40 (3 & 4 cyl.), 45, 50/60 (3 cyl.), and 70 to 125 hp ; and 1993 and newer Force outboards (Force models must order sender FA299791 and discard sender included with gauge.

Quicksilver Branded, Box Point of Sale Packaged.

ADMIRAL WATER PRESSURE GAUGE



79-895288Q01

Anti-fog lens. 1 to 15 psi gauge with quick-connect terminals for connection to light. Black face and Black bezel; red graduations. Complete kit. Includes 25 ft.(7.6 m) of tubing and hardware.

Replacement hose not sold separate, obtain locally.

Fits Mercury/Mariner 25/30/40/45/50/75/90/115/225 (4-stroke), all V-6 (except 3.0L 1998 and older) ; and Force 75, 90 and 120. The 75/90/115/225 FourStroke outboards require a reducer fitting p/n 22-86306.

Quicksilver Branded, Box Point of Sale Packaged.

79-895288Q02

Anti-fog lens. 1 to 15 psi gauge with quick-connect terminals for connection to light. Black face and Black bezel; red graduations. Replacement gauge only.

Fits Mercury/Mariner 25 E and EL (U.S. S/N 0C192155 and above; Belgium S/N 9548742 and above), 30 to 125 (except four stroke models), 1998 and older V-6 (3.0L), and Force 40/50.

Quicksilver Branded, Box Point of Sale Packaged.

ANALOG INSTRUMENTS

ADMIRAL WATER PRESSURE GAUGE



79-895288Q03

Anti-fog lens. 2 to 30 psi gauge with quick-connect terminals for connection to light. Black face and Black bezel; red graduations. Complete kit. Includes 25 ft.(7.6 m) of tubing and hardware.

Replacement hose not sold separate, obtain locally.

Fits Mercury/Mariner 25/30/40/45/50/75/90/115/225 (4-stroke), all V-6 (except 3.0L 1998 and older) ; and Force 75, 90 and 120. The 75/90/115/225 FourStroke outboards require a reducer fitting p/n 22-86306.

Quicksilver Branded, Box Point of Sale Packaged.

79-895288Q04

Anti-fog lens. 2 to 30 psi gauge with quick-connect terminals for connection to light. Black face and Black bezel; red graduations. Replacement gauge only.

Fits Mercury/Mariner 25/30/40/45/50/75/90/115/225 (4-stroke), all V-6 (except 3.0L 1998 and older) ; and Force 75, 90 and 120. The 75/90/115/225 FourStroke outboards require a reducer fitting p/n 22-86306.

Quicksilver Branded, Box Point of Sale Packaged.

ADMIRAL WATER PRESSURE GAUGE



79-895288Q05

Anti-fog lens. 2 to 40 psi gauge with quick-connect terminals for connection to light. Black face and Black bezel; red graduations. Complete kit. Includes 25 ft.(7.6 m) of tubing and hardware.

Replacement hose not sold separate, obtain locally.

Fits 75-115 hp EFI FourStroke Outboards, serial number 1B366823 & above.

Quicksilver Branded, Box Point of Sale Packaged.

79-895288Q06

Anti-fog lens. 2 to 40 psi gauge with quick-connect terminals for connection to light. Black face and Black bezel; red graduations. Replacement gauge only.

Fits 75-115 hp EFI FourStroke Outboards, serial number 1B366823 & above.

Quicksilver Branded, Box Point of Sale Packaged.

ADMIRAL OIL PRESSURE GAUGE



79-895289Q01

Anti-fog lens. Black face and Black bezel; Red/white graduations.

Fits all MCM/MIE gasoline engines and Mercury/Mariner 25/30/40/45/50/225 (4-stroke) outboards. Sender, if not already installed on the outboard, must be purchased separately.

Quicksilver Branded, Box Point of Sale Packaged.

ADMIRAL OIL LEVEL GAUGE KIT



79-895290Q01

Anti-fog lens. Black face and Black bezel; Red/White graduations.

Fits V-6 outboard 3 US gal.(11.34 L) and 1.8 US gal.(6.8 L) remote oil reservoirs.

Quicksilver Branded, Box Point of Sale Packaged.

ADMIRAL FUEL GAUGE



79-895291Q01

Anti-fog lens. Black face and Black bezel; Red/White graduations. 12 volt system and 240 ohm sender required.

Quicksilver Branded, Box Point of Sale Packaged.

79-895291B11

Anti-fog lens. Black face and Black bezel; red graduations. 12 volt system and 240 ohm sender required.

Priced and packaged in quantities of 24 pcs

Quicksilver Branded, Box Point of Sale Packaged.

ADMIRAL POWER TRIM GAUGE



79-895292Q01

Admiral Plus series gauge. Anti-fog lens. Black face and bezel; red graduations. Designed for models that have a sender already installed or installation of a sender kit purchased separately.

Fits MCM and Outboards

Quicksilver Branded, Box Point of Sale Packaged.

ADMIRAL TRIM GAUGE

79-895292B11

Anti-fog lens. Black face and Black bezel; red graduations. 12 volt system. Priced and packaged in quantities of 24 pcs

Quicksilver Branded, Box Point of Sale Packaged.

ADMIRAL DUAL ENGINE SYNCHRONIZER



79-895294Q01

Anti-fog lens. Black face and Black bezel; red graduations. Connects to tachometers.

Fits both 2-stroke and 4-stroke gasoline engine applications.

Quicksilver Branded, Box Point of Sale Packaged.

ADMIRAL CRUISELOG GAUGE



79-895295Q01

Anti-fog lens. Black face and Black bezel; Red/White graduations. No illumination. Wiring included with this single pack.

Quicksilver Branded, Box Point of Sale Packaged.

ADMIRAL PLUS BLACK WITH CHROME BEZEL

Large gauge - fits 3-3/8 in. (86 mm) hole in dash. Small gauge - fits 2-1/8 in. (54 mm) hole in dash. 12 volt system. Tachometer selection and setting charts are located following the color group images.

ADMIRAL INSTRUMENT SET



79-895283Q61

Anti-fog lens. Black face and Chrome bezel; red graduations. Set includes 0-6000 RPM tachometer, oil pressure gauge, battery meter and water temperature gauge. All illuminated. Mounting hardware also included.

For various Mercury Outboards and MCM products. Will require an AGI converter with Verado (Digital) engines.

Quicksilver Branded, Box Point of Sale Packaged.

ADMIRAL TACHOMETER



79-895283Q62

Anti-fog lens. 0-5000 RPM. 270 degree dial sweep. Black face and Chrome bezel; red graduations. Fits 3-3/8 in. (85 mm) hole in dash.

Diesel Engines only

Quicksilver Branded, Box Point of Sale Packaged.

ADMIRAL TACHOMETER



79-895283Q63

Anti-fog lens. 0-6000 RPM. 270 degree dial sweep. Black face and Chrome bezel; red graduations. Outboards require a tachometer harness or ignition/choke assembly for connection. Fits 3-3/8 in. (85 mm) hole in dash.

For various Mercury Outboards and MCM products. Will require an AGI converter for Verado (Digital) engines.

Quicksilver Branded, Box Point of Sale Packaged.

ANALOG INSTRUMENTS

79-895283B63

Anti-fog lens. 0-6000 RPM. 270 degree dial sweep. Black face and Chrome bezel; red graduations. Outboards require a tachometer harness or ignition/choke assembly for connection. Fits 3-3/8 in. (85 mm) hole in dash. Priced and packaged in quantities of 24 pcs.

Fits all MCM/MIE gasoline engines and D1.7L DTI & D2.8L/D4.2L D-Tronic diesel engines; also fits various outboard engines 8hp and higher. See application chart for specific engine models.

Quicksilver Branded, Box Point of Sale Packaged.

ADMIRAL TACHOMETER



79-895283Q65

Anti-fog lens. 0-7000 RPM. 270 degree dial sweep. Black face and Chrome bezel; red graduations. Outboards require a tachometer harness or ignition/choke assembly for connection. Fits 3-3/8 in. (85 mm) hole in dash.

For various Mercury Outboards and MCM products. Will require an AGI converter for Verado (Digital) engines.L

Quicksilver Branded, Box Point of Sale Packaged.

79-895283B65

Anti-fog lens. 0-7000 RPM. 270 degree dial sweep. Black face and Chrome bezel; red graduations. Outboards require a tachometer harness or ignition/choke assembly for connection. Fits 3-3/8 in. (85 mm) hole in dash. Priced and packaged in quantities of 24 pcs.

Fits all MCM/MIE gasoline engines; also fits various outboard engines 8hp and higher. See application chart for specific engine models.

Quicksilver Branded, Box Point of Sale Packaged.

ADMIRAL TACHOMETER



79-895283Q66

Anti-fog lens. 0-8000 RPM. 270 degree dial sweep. Black face and Chrome bezel; red graduations. Outboards require a tachometer harness or ignition/choke assembly for connection. Fits 3-3/8 in. (85 mm) hole in dash.

For various Mercury Outboards and MCM products. Will require an AGI converter for Verado (Digital) engines.L

Quicksilver Branded, Box Point of Sale Packaged.

79-895283B66

Anti-fog lens. 0-8000 RPM. 270 degree dial sweep. Black face and Chrome bezel; red graduations. Outboards require a tachometer harness or ignition/choke assembly for connection. Fits 3-3/8 in. (85 mm) hole in dash. Priced and packaged in quantities of 24 pcs.

Fits all MCM/MIE gasoline engines; also fits various outboard engines 8hp and higher. See application chart for specific engine models.

Quicksilver Branded, Box Point of Sale Packaged.

ADMIRAL SPEEDOMETER



79-895285Q61

Anti-fog lens. 10-45 MPH. 270 degree dial sweep. Black face and Chrome bezel; red graduations. Includes 20 ft.(6.1 m) of tubing. Fits 3-3/8 in. (85 mm) hole in dash.

Quicksilver Branded, Box Point of Sale Packaged.

79-895285B61

Anti-fog lens. 10-45 MPH. 270 degree dial sweep. Black face and Chrome bezel; red graduations. Includes 20 ft.(6.1 m) of tubing. Fits 3-3/8 in. (85 mm) hole in dash. Pricing and packaging will be in quantities of 24 pcs.

Quicksilver Branded, Box Point of Sale Packaged.

ADMIRAL SPEEDOMETER



79-895285Q63

Anti-fog lens. 10-65 MPH. 270 degree dial sweep. Black face and Chrome bezel; red graduations. Includes 20 ft.(6.1 m) of tubing. Fits 3-3/8 in. (85 mm) hole in dash.

Quicksilver Branded, Box Point of Sale Packaged.

79-895285B63

Anti-fog lens. 10-65 MPH. 270 degree dial sweep. Black face and Chrome bezel; red graduations. Includes 20 ft.(6.1 m) of tubing. Fits 3-3/8 in. (85 mm) hole in dash. Pricing and packaging will be in quantities of 24 pcs.

Quicksilver Branded, Box Point of Sale Packaged.

ADMIRAL SPEEDOMETER



79-895285Q64

Anti-fog lens. 10-80 MPH. 270 degree dial sweep. Black face and Chrome bezel; red graduations. Includes 20 ft.(6.1 m) of tubing. Fits 3-3/8 in. (85 mm) hole in dash.

Quicksilver Branded, Box Point of Sale Packaged.

ADMIRAL SPEEDOMETER



79-895285Q68

Anti-fog lens. 10-40 Knots. 270 degree dial sweep. Black face and Chrome bezel; red graduations. Includes 20 ft.(6.1 m) of tubing. Fits 3-3/8 in. (85 mm) hole in dash.

Quicksilver Branded, Box Point of Sale Packaged.

ADMIRAL VOLT METER



79-895286Q61

Anti-fog lens. Black face and Chrome bezel; red/white graduations. Outboards require a tachometer harness or ignition/choke assembly for connection.

Quicksilver Branded, Box Point of Sale Packaged.

ADMIRAL WATER TEMPERATURE GAUGE



79-895287Q61

Anti-fog lens. 100 deg.-240 deg.F gauge. Black face and Chrome bezel; red graduations.

Fits all MCM/MIE gasoline engines and Mercury/Mariner V-6 outboards. Sender, if not already installed on the outboard, must be purchased separately.

Quicksilver Branded, Box Point of Sale Packaged.

ADMIRAL WATER TEMPERATURE GAUGE



79-895287Q62

Anti-fog lens. 60 deg.-220 deg.F gauge. Black face and Chrome bezel; red/white graduations.

Fits Mercury/Mariner 25 thru 115 FourStroke, 225 FourStroke, 40 (3 & 4 cyl.), 45, 50/60 (3 cyl.), and 70 to 125 hp ; and 1993 and newer Force outboards (Force models must order sender FA299791) Senders must be ordered separately Quicksilver Branded, Box Point of Sale Packaged.

ADMIRAL WATER PRESSURE GAUGE



79-895288Q61

Anti-fog lens. 1 to 15 psi gauge with quick-connect terminals for connection to light. Black face and Chrome bezel; red graduations. Complete kit. Includes 25 ft.(7.6 m) of tubing and hardware.

Replacement hose not sold separate, obtain locally.

Fits Mercury/Mariner 25/30/40/45/50/75/90/115/225 (4-stroke), all V-6 (except 3.0L 1998 and older) ; and Force 75, 90 and 120. The 75/90/115/225 FourStroke outboards require a reducer fitting p/n 22-86306.

Quicksilver Branded, Box Point of Sale Packaged.

79-895288Q62

Anti-fog lens. 1 to 15 psi gauge with quick-connect terminals for connection to light. Black face and Chrome bezel; red graduations. Replacement gauge only.

Fits Mercury/Mariner 25 E and EL (U.S. S/N 0C192155 and above; Belgium S/N 9548742 and above), 30 to 125 (except four stroke models), 1998 and older V-6 (3.0L), and Force 40/50.

Quicksilver Branded, Box Point of Sale Packaged.

ADMIRAL WATER PRESSURE GAUGE



79-895288Q63

Anti-fog lens. 2 to 30 psi gauge with quick-connect terminals for connection to light. Black face and Chrome bezel; red graduations. Complete kit. Includes 25 ft.(7.6 m) of tubing and hardware.

Replacement hose not sold separate, obtain locally.

Fits Mercury/Mariner 25/30/40/45/50/75/90/115/225 (4-stroke), all V-6 (except 3.0L 1998 and older) ; and Force 75, 90 and 120. The 75/90/115/225 FourStroke outboards require a reducer fitting p/n 22-86306.

Quicksilver Branded, Box Point of Sale Packaged.

79-895288Q64

Anti-fog lens. 2 to 30 psi gauge with quick-connect terminals for connection to light. Black face and Chrome bezel; red graduations. Replacement gauge only.
Fits Mercury/Mariner 25/30/40/45/50/75/90/115/225 (4-stroke), all V-6 (except 3.0L 1998 and older) ; and Force 75, 90 and 120. The 75/90/115/225 FourStroke outboards require a reducer fitting p/n 22-86306.
Quicksilver Branded, Box Point of Sale Packaged.

ADMIRAL WATER PRESSURE GAUGE



79-895288Q65

Anti-fog lens. 2 to 40 psi gauge with quick-connect terminals for connection to light. Black face and Chrome bezel; red graduations. Complete kit. Includes 25 ft.(7.6 m) of tubing and hardware.
Replacement hose not sold separate, obtain locally.
Fits 75-115 hp EFI FourStroke Outboards, serial number 1B366823 & above.
Quicksilver Branded, Box Point of Sale Packaged.

79-895288Q66

Anti-fog lens. 2 to 40 psi gauge with quick-connect terminals for connection to light. Black face and Chrome bezel; red graduations. Replacement gauge only.
Fits 75-115 hp EFI FourStroke Outboards, serial number 1B366823 & above.
Quicksilver Branded, Box Point of Sale Packaged.

ADMIRAL OIL PRESSURE GAUGE



79-895289Q61

Anti-fog lens. Black face and Chrome bezel; red graduations.
Fits all MCM/MIE gasoline engines and Mercury/Mariner 25/30/40/45/50/225 (4-stroke) outboards. Sender, if not already installed on the outboard, must be purchased separately.
Quicksilver Branded, Box Point of Sale Packaged.

OIL PRESSURE SENDER KIT



8M0068785

Includes sender and harness used with oil pressure gauges and 21 ft.(6.4 m) of wire.
Fits Mercury/Mariner 25/30/40/45/50/60 (4-stroke).

ADMIRAL OIL LEVEL GAUGE KIT



79-895290Q61

Anti-fog lens. Black face and Chrome bezel; Red/White graduations.
Fits V-6 outboard 3 US gal.(11.34 L) and 1.8 US gal.(6.8 L) remote oil reservoirs.
Quicksilver Branded, Box Point of Sale Packaged.

ADMIRAL FUEL GAUGE



79-895291Q61

Anti-fog lens. Black face and Chrome bezel; red graduations. 12 volt system and 240 ohm sender required.
Quicksilver Branded, Box Point of Sale Packaged.

ADMIRAL TRIM GAUGE



79-895292Q61

Anti-fog lens. Black face and Chrome bezel; red graduations. 12 volt system
Quicksilver Branded, Box Point of Sale Packaged.

79-895292B61

Anti-fog lens. Black face and Chrome bezel; red graduations. Bulk package of 24 pcs. 12 volt system
Quicksilver Branded, Box Point of Sale Packaged.

ADMIRAL DUAL ENGINE SYNCHRONIZER



79-895294Q61

Anti-fog lens. Black face and Chrome bezel; red graduations. Connects to tachometers.

Fits both 2-stroke and 4-stroke gasoline engine applications.

Quicksilver Branded, Box Point of Sale Packaged.

SYNCHRONIZEER DRIVER - GAUGES



8M0053532

This product is used with the analog gauge to synchronize multiple engines. Any Admiral, Flagship or International II gauges

ADMIRAL CRUISELOG GAUGE



79-895295Q61

Anti-fog lens. Black face and Chrome bezel; red graduations. No illumination. Wiring included with this single pack.

Quicksilver Branded, Box Point of Sale Packaged.

ADMIRAL PLUS WHITE FACE FAMILY GAUGES

Large gauge - fits 3-3/8 in. (86 mm) hole in dash. Small gauge - fits 2-1/8 in. (54 mm) hole in dash. 12 volt system. Tachometer selection and settings charts are located following the color group images.

ADMIRAL INSTRUMENT SET



79-895283Q21

Anti-fog lens. White face and black bezel; black graduations. Set includes 0-6000 RPM tachometer, oil pressure gauge, battery meter and water temperature gauge. All illuminated. Mounting hardware also included.

For various Mercury Outboards and MCM engines. Will require an AGI converter with Verado (Digital) engines.

Quicksilver Branded, Box Point of Sale Packaged.

ADMIRAL TACHOMETER



79-895283Q22

Anti-fog lens. 0-5000 RPM. 270 degree dial sweep. White face and Black bezel; Black graduations. Outboards require a tachometer harness or ignition/choke assembly for connection. Fits 3-3/8 in. (85 mm) hole in dash.

Diesel Engines only

Quicksilver Branded, Box Point of Sale Packaged.

ADMIRAL TACHOMETER



79-895283Q23

Anti-fog lens. 0-6000 RPM. 270 degree dial sweep. White face and Black bezel; Black graduations. Outboards require a tachometer harness or ignition/choke assembly for connection. Fits 3-3/8 in. (85 mm) hole in dash.

For various Mercury Outboards and MCM engines. Will require an AGI converter with Verado (Digital) engines.

Quicksilver Branded, Box Point of Sale Packaged.

ANALOG INSTRUMENTS

ADMIRAL TACHOMETER



79-895283Q25

Anti-fog lens. White face and black bezel; black graduations. Set includes 0-7000 RPM tachometer, oil pressure gauge, battery meter and water temperature gauge. All illuminated. Mounting hardware also included.

For various Mercury Outboards and MCM engines. Will require an AGI converter with Verado (Digital) engines.

Quicksilver Branded, Box Point of Sale Packaged.

ADMIRAL TACHOMETER



79-895283Q26

Anti-fog lens. 0-8000 RPM. 270 degree dial sweep. White face and Black bezel; Black graduations. Outboards require a tachometer harness or ignition/choke assembly for connection. Fits 3-3/8 in. (85 mm) hole in dash.

For various Mercury Outboards and MCM engines. Will require an AGI converter with Verado (Digital) engines.

Quicksilver Branded, Box Point of Sale Packaged.

ADMIRAL SPEEDOMETER



79-895285Q21

Anti-fog lens. 10-45 MPH. 270 degree dial sweep. White face and Black bezel; Black graduations. Includes 20 ft.(6.1 m) of tubing. Fits 3-3/8 in. (85 mm) hole in dash.

Quicksilver Branded, Box Point of Sale Packaged.

ADMIRAL SPEEDOMETER



79-895285Q23

Anti-fog lens. 10-65 MPH. 270 degree dial sweep. White face and Black bezel; Black graduations. Includes 20 ft.(6.1 m) of tubing. Fits 3-3/8 in. (85 mm) hole in dash.

Quicksilver Branded, Box Point of Sale Packaged.

ADMIRAL SPEEDOMETER



79-895285Q24

Anti-fog lens. 0-80 MPH. 270 degree dial sweep. White face and Black bezel; Black graduations. Includes 20 ft.(6.1 m) of tubing. Fits 3-3/8 in. (85 mm) hole in dash.

Quicksilver Branded, Box Point of Sale Packaged.

ADMIRAL SPEEDOMETER



79-895285Q28

Anti-fog lens. 10-40 Knots. 270 degree dial sweep. White face and Black bezel; Black graduations. Includes 20 ft.(6.1 m) of tubing. Fits 3-3/8 in. (85 mm) hole in dash.

Quicksilver Branded, Box Point of Sale Packaged.

ADMIRAL VOLT METER



79-895286Q21

Anti-fog lens. White face and Black bezel; black graduations. Outboards require a tachometer harness or ignition/choke assembly for connection.

Quicksilver Branded, Box Point of Sale Packaged.

WATER TEMPERATURE GAUGE

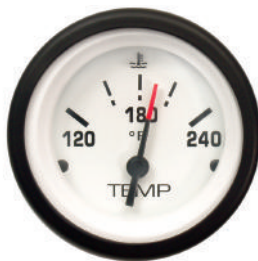

79-895287Q21

Anti-fog lens. 100 deg.-240 deg.F gauge. White face and Black bezel; Black graduations. Includes sender. Also requires reducer fitting 22-86306 for 75 thru 115 FourStroke and 225 FourStroke applications. Coastal flush units require the 12415A 2 temperature sender kit.

Fits Mercury/Mariner 25 thru 115 FourStroke, 225 FourStroke, 40 (3 & 4 cyl.), 45, 50/60 (3 cyl.), and 70 to 125 hp ; and 1993 and newer Force outboards (Force models must order sender FA299791 and discard sender included with gauge.

Quicksilver Branded, Box Point of Sale Packaged.

ADMIRAL WATER TEMPERATURE GAUGE

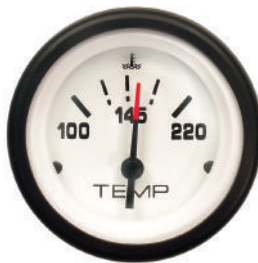

79-895287Q22

Anti-fog lens. 60 deg.-200 deg.F gauge. White face and Black bezel; Black graduations. Sender must be ordered separately. Also requires reducer fitting 22-86306 for 75 thru 115 FourStroke and 225 FourStroke applications. Coastal flush units require the 12415A 2 temperature sender kit.

Fits Mercury/Mariner 25 thru 115 FourStroke, 225 FourStroke, 40 (3 & 4 cyl.), 45, 50/60 (3 cyl.), and 70 to 125 hp ; and 1993 and newer Force outboards (Force models must order sender FA299791)

Quicksilver Branded, Box Point of Sale Packaged.

ADMIRAL WATER PRESSURE GAUGE



79-895288Q21

Anti-fog lens. 1 to 15 psi gauge with quick-connect terminals for connection to light. White face and Black bezel; Black graduations. Complete kit. Includes 25 ft.(7.6 m) of tubing and hardware.

Replacement hose not sold separate, obtain locally.

Fits Mercury/Mariner 25 E and EL (U.S. S/N 0C192155 and above; Belgium S/N 9548742 and above), 30 to 125 (except four stroke models), 1998 and older V-6 (3.0L), and Force 40/50.

Quicksilver Branded, Box Point of Sale Packaged.

79-895288Q22

Anti-fog lens. 1 to 15 psi gauge with quick-connect terminals for connection to light. White face and Black bezel; Black graduations. Replacement gauge only.

Fits Mercury/Mariner 25 E and EL (U.S. S/N 0C192155 and above; Belgium S/N 9548742 and above), 30 to 125 (except four stroke models), 1998 and older V-6 (3.0L), and Force 40/50.

Quicksilver Branded, Box Point of Sale Packaged.

ADMIRAL WATER PRESSURE GAUGE



79-895288Q23

Anti-fog lens. 2 to 30 psi gauge with quick-connect terminals for connection to light. White face and Black bezel; Black graduations. Complete kit. Includes 25 ft.(7.6 m) of tubing and hardware.

Replacement hose not sold separate, obtain locally.

Fits Mercury/Mariner 25/30/40/45/50/75/90/115/225 (4-stroke), all V-6 (except 3.0L 1998 and older) ; and Force 75, 90 and 120. The 75/90/115/225 FourStroke outboards require a reducer fitting p/n 22-86306.

Quicksilver Branded, Box Point of Sale Packaged.

79-895288Q24

Anti-fog lens. 2 to 30 psi gauge with quick-connect terminals for connection to light. White face and Black bezel; Black graduations. Replacement gauge only.

Fits Mercury/Mariner 25/30/40/45/50/75/90/115/225 (4-stroke), all V-6 (except 3.0L 1998 and older) ; and Force 75, 90 and 120. The 75/90/115/225 FourStroke outboards require a reducer fitting p/n 22-86306.

Quicksilver Branded, Box Point of Sale Packaged.

ANALOG INSTRUMENTS

ADMIRAL WATER PRESSURE GAUGE



79-895288Q25

Anti-fog lens. 2 to 40 psi gauge with quick-connect terminals for connection to light. White face and Black bezel; Black graduations. Complete kit. Includes 25 ft.(7.6 m) of tubing and hardware.

Replacement hose not sold separate, obtain locally.

Fits 75-115 hp EFI FourStroke Outboards, serial number 1B366823 & above.

Quicksilver Branded, Box Point of Sale Packaged.

79-895288Q26

Anti-fog lens. 2 to 40 psi gauge with quick-connect terminals for connection to light. White face and Black bezel; Black graduations. Replacement gauge only.

Fits 75-115 hp EFI FourStroke Outboards, serial number 1B366823 & above.

Quicksilver Branded, Box Point of Sale Packaged.

ADMIRAL OIL PRESSURE GAUGE



79-895289Q21

Anti-fog lens. White face and Black bezel; black graduations.

Fits all MCM/MIE gasoline engines and Mercury/Mariner 25/30/40/45/50/225 (4-stroke) outboards. Sender, if not already installed on the outboard, must be purchased separately.

Quicksilver Branded, Box Point of Sale Packaged.

ADMIRAL FUEL GAUGE



79-895291Q21

Anti-fog lens. White face and Black bezel; black graduations. 12 volt system and 240 ohm sender required.

Quicksilver Branded, Box Point of Sale Packaged.

79-895291B31

Anti-fog lens. White face and Black bezel; black graduations. 12 volt system and 240 ohm sender required. Bulk package of 24 pcs.

Quicksilver Branded, Box Point of Sale Packaged.

ADMIRAL POWER TRIM GAUGE



79-895292Q21

Anti-fog lens. White face and black bezel; black graduations. Designed for models that have a sender already installed or installation of a sender kit purchased separately.

Fits MCM and Outboards

Quicksilver Branded, Box Point of Sale Packaged.

79-895292B31

Anti-fog lens. White face and black bezel; black graduations. Designed for models that have a sender already installed or installation of a sender kit purchased separately. Bulk package of 24 pcs.

Fits MCM and Outboards

Quicksilver Branded, Box Point of Sale Packaged.

ADMIRAL DUAL ENGINE SYNCHRONIZER



79-895294Q21

Anti-fog lens. White face and Black bezel; black graduations. Connects to tachometers.

Fits both 2-stroke and 4-stroke gasoline engine applications.

Quicksilver Branded, Box Point of Sale Packaged.

ADMIRAL CRUISELOG GAUGE



79-895295Q21

Anti-fog lens. White face and Black bezel; black graduations. No illumination. Wiring included with this single pack.

Quicksilver Branded, Box Point of Sale Packaged.

INTERNATIONAL II FAMILY GAUGES

Large gauge - fits 3-3/8 in. (86 mm) hole in dash. Small gauge - fits 2-1/8 in. (54 mm) hole in dash. 12 volt system. Tachometer selection and settings charts are located following the color group images.

INTERNATIONAL II INSTRUMENT SET



79-895283Q41

Anti-fog lens. Black face and black bezel; orange/white graduations. Set includes 0-6000 RPM tachometer, oil pressure gauge, battery meter and water temperature gauge. All illuminated. Mounting hardware also included. Fits MCM/MIE D3.0L, D3.6L, and 4.2L diesels (1994 & newer.) Quicksilver Branded, Box Point of Sale Packaged.

INTERNATIONAL II TACH



79-895283Q43

Anti-fog lens. 0-6000 RPM. 270 degree dial sweep. Black face and Black bezel; Orange/White graduations. Outboards require a tachometer harness or ignition/choke assembly for connection. Fits 3-3/8 in. (85 mm) hole in dash. For various Mercury Outboards and MCM products. Will require an AGI converter with Verado (Digital) engines. Quicksilver Branded, Box Point of Sale Packaged.

INTERNATIONAL II TACH



79-895283Q45

Anti-fog lens. 0-7000 RPM. 270 degree dial sweep. Black face and Black bezel; Orange/White graduations. Outboards require a tachometer harness or ignition/choke assembly for connection. Fits 3-3/8 in. (85 mm) hole in dash. For various Mercury Outboards and MCM products. Will require an AGI converter with Verado (Digital) engines. Quicksilver Branded, Box Point of Sale Packaged.

INTERNATIONAL II TACH



79-895283Q46

Anti-fog lens. 0-8000 RPM. 270 degree dial sweep. Black face and Black bezel; Orange/White graduations. Outboards require a tachometer harness or ignition/choke assembly for connection. Fits 3-3/8 in. (85 mm) hole in dash. For various Mercury Outboards and MCM products. Will require an AGI converter with Verado (Digital) engines. Quicksilver Branded, Box Point of Sale Packaged.

INTERNATIONAL II SPEEDOMETER



79-895285Q41

Anti-fog lens. 10-45 MPH. 270 degree dial sweep. Black face and black bezel; orange/white graduations. Includes 20 ft. (6.1 m) of tubing. Fits 3-3/8 in. (85 mm) hole in dash. Quicksilver Branded, Box Point of Sale Packaged.

79-895285Q43

Anti-fog lens. 10-65 MPH. 270 degree dial sweep. Black face and black bezel; orange/white graduations. Includes 20 ft. (6.1 m) of tubing. Fits 3-3/8 in. (85 mm) hole in dash. Quicksilver Branded, Box Point of Sale Packaged.

INTERNATIONAL II SPEEDOMETER



79-895285Q44

Anti-fog lens. 10-80 MPH. 270 degree dial sweep. Black face and black bezel; orange/white graduations. Includes 20 ft. (6.1 m) of tubing. Fits 3-3/8 in. (85 mm) hole in dash. Quicksilver Branded, Box Point of Sale Packaged.

ANALOG INSTRUMENTS

INTERNATIONAL II SPEEDOMETER



79-895285Q48

Anti-fog lens. 10-50 Knots . 270 degree dial sweep. Black face and black bezel; orange/white graduations. Includes 20 ft.(6.1 m) of tubing. Fits 3-3/8 in. (85 mm) hole in dash.

Quicksilver Branded, Box Point of Sale Packaged.

INTERNATIONAL II VOLT METER



79-895286Q41

Anti-fog lens. Black face and Black bezel; Orange/White graduations. Quicksilver Branded, Box Point of Sale Packaged.

INTERNATIONAL II WATER TEMPERATURE GAUGE



79-895287Q41

Anti-fog lens. 100 deg.-240 deg.F gauge. Black face and Black bezel; Orange/White graduations.

Fits all MCM/MIE gasoline engines and Mercury/Mariner V-6 outboards. Sender, if not already installed on the outboard, must be purchased separately.

Quicksilver Branded, Box Point of Sale Packaged.

INTERNATIONAL II WATER PRESSURE GAUGE



79-895288Q41

Anti-fog lens. 1 to 15 psi gauge with quick-connect terminals for connection to light. Black face and Black bezel; Orange graduations. Complete kit. Includes 25 ft.(7.6 m) of tubing and hardware.

Replacement hose not sold separate, obtain locally.

Fits Mercury/Mariner 25/30/40/45/50/75/90/115/225 (4-stroke), all V-6 (except 3.0L 1998 and older) ; and Force 75, 90 and 120. The 75/90/115/225 FourStroke outboards require a reducer fitting p/n 22-86306.

Quicksilver Branded, Box Point of Sale Packaged.

79-895288Q42

Anti-fog lens. 1 to 15 psi gauge with quick-connect terminals for connection to light. Black face and Black bezel; Orange graduation. Service replacement gauge.

Fits Mercury/Mariner 25/30/40/45/50/75/90/115/225 (4-stroke), all V-6 (except 3.0L 1998 and older) ; and Force 75, 90 and 120. The 75/90/115/225 FourStroke outboards require a reducer fitting p/n 22-86306.

Quicksilver Branded, Box Point of Sale Packaged.

INTERNATIONAL II WATER PRESSURE GAUGE



79-895288Q43

Anti-fog lens. 2 to 30 psi gauge with quick-connect terminals for connection to light. Black face and Black bezel; Orange graduations. Complete kit. Includes 25 ft.(7.6 m) of tubing and hardware.

Replacement hose not sold separate, obtain locally.

Fits Mercury/Mariner 25/30/40/45/50/75/90/115/225 (4-stroke), all V-6 (except 3.0L 1998 and older) ; and Force 75, 90 and 120. The 75/90/115/225 FourStroke outboards require a reducer fitting p/n 22-86306.

Quicksilver Branded, Box Point of Sale Packaged.

79-895288Q44

Anti-fog lens. 2 to 30 psi gauge with quick-connect terminals for connection to light. Black face and Black bezel; Orange graduations. Service replacement gauge.

Fits Mercury/Mariner 25/30/40/45/50/75/90/115/225 (4-stroke), all V-6 (except 3.0L 1998 and older) ; and Force 75, 90 and 120. The 75/90/115/225 FourStroke outboards require a reducer fitting p/n 22-86306.

Quicksilver Branded, Box Point of Sale Packaged.

INTERNATIONAL II WATER PRESSURE GAUGE



79-895288Q45

Anti-fog lens. 2 to 40 psi gauge with quick-connect terminals for connection to light. Black face and Black bezel; Orange graduations. Complete kit. Includes 25 ft.(7.6 m) of tubing and hardware.

Replacement hose not sold separate, obtain locally.

Fits 75-115 hp EFI FourStroke Outboards, serial number 1B366823 & above.

Quicksilver Branded, Box Point of Sale Packaged.

79-895288Q46

Anti-fog lens. 2 to 40 psi gauge with quick-connect terminals for connection to light. Black face and Black bezel; Orange graduations. Replacement gauge only.

Fits 75-115 hp EFI FourStroke Outboards, serial number 1B366823 & above.

Quicksilver Branded, Box Point of Sale Packaged.

INTERNATIONAL II OIL PRESSURE GAUGE



79-895289Q41

Anti-fog lens. Black face and Black bezel; Orange/White graduations.

Fits all MCM/MIE gasoline engines and Mercury/Mariner 25/30/40/45/50/225 (4-stroke) outboards. Sender, if not already installed on the outboard, must be purchased separately.

Quicksilver Branded, Box Point of Sale Packaged.

OIL PRESSURE SENDER KIT



8M0068785

Includes sender and harness used with oil pressure gauges and 21 ft.(6.4 m) of wire.

Fits Mercury/Mariner 25/30/40/45/50/60 (4-stroke).

INTERNATIONAL II FUEL GAUGE



79-895291Q41

Anti-fog lens. Black face and Black bezel; Orange/White graduations. Bulk Package of 24 pcs. 12 volt system and 240 ohm sender required.

Quicksilver Branded, Box Point of Sale Packaged.

INTERNATIONAL II TRIM GAUGE



79-895292Q41

Anti-fog lens. Black face and Black bezel; Orange/White graduations. 12 volt system

Quicksilver Branded, Box Point of Sale Packaged.

INTERNATIONAL II DUAL ENGINE SYNCHRONIZER



79-895294Q41

Anti-fog lens. Black face and Black bezel; Orange/White graduations. Connects to tachometers.

Fits both 2-stroke and 4-stroke gasoline engine applications.

Quicksilver Branded, Box Point of Sale Packaged.

SYNCHRONIZER DRIVER - GAUGES



8M0053532

This product is used with the analog gauge to synchronize multiple engines. Any Admiral, Flagship or International II gauges

ANALOG INSTRUMENTS

INTERNATIONAL II CRUISELOG GAUGE



79-895295Q41

Anti-fog lens. Black face and Black bezel; Orange/White graduations. No illumination. Wiring included with this single pack. Quicksilver Branded, Box Point of Sale Packaged.

DEPTH SOUNDERS

DIGITAL DEPTH GAUGE KIT



79-879292A01

Black face and black bezel. Digital depth readout to 199 feet, display is backlit for night operation. Easy addition to any boat. Fits in a cutout for standard 2 in.(51 mm) gauge. Kit includes adjustable alarm, transom-mounted/inside-hull-mounted transducer. Easy to follow instructions. The affordable way to add more fun and safety to boating.

Available in Multiple bezel colors

Mercury Branded, Box Point of Sale Packaged.

DIGITAL DEPTH GAUGE KIT



79-879292A02

White face and white bezel. Digital depth readout to 199 feet, display is backlit for night operation. Easy addition to any boat. Fits in a cutout for standard 2 in.(51 mm) gauge. Kit includes adjustable alarm, transom-mounted/inside-hull-mounted transducer. Easy to follow instructions. The affordable way to add more fun and safety to boating.

Available in multiple bezel colors

Mercury Branded, Box Point of Sale Packaged.

DIGITAL DEPTH GAUGE KIT



79-879292A03

Beige face and black bezel. Digital depth readout to 199 feet, display is backlit for night operation. Easy addition to any boat. Fits in a cutout for standard 2 in.(51 mm) gauge. Kit includes adjustable alarm, transom-mounted/inside-hull-mounted transducer. Easy to follow instructions. The affordable way to add more fun and safety to boating.

Mercury Branded, Box Point of Sale Packaged.

DIGITAL DEPTH GAUGE KIT



79-879292A04

Silver face and black bezel. Digital depth readout to 199 feet, display is backlit for night operation. Easy addition to any boat. Fits in a cutout for standard 2 in.(51 mm) gauge. Kit includes adjustable alarm, transom-mounted/inside-hull-mounted transducer. Easy to follow instructions. The affordable way to add more fun and safety to boating.

Mercury Branded, Box Point of Sale Packaged.

DIGITAL DEPTH GAUGE KIT



79-879292A05

Digital depth readout 2.5 ft to 200 ft display at speeds of up to 63 MPH. It has backlit lighting for night operation and includes the ability to set shallow water alarm. Easy addition to any boat. Fits in a cutout for standard 2 in.(51 mm) gauge. Order face plate, bezel and transducer separately (Standard bezel and face dial listed below)

Mercury Branded, Box Point of Sale Packaged.

TRANSDUCER - IN HULL/TRANSOM DEPTH ONLY



879292A08

Transducer that can be mounted In-Hull or Transom - Depth only
Can be used on most boats - mounted to the outside of the transom

BEZEL 52 MM



879292001

Bezel-Gold 2 inch (52 MM) Bezel is a twist fit that has a round shape. Used on Depth Sounders only

BEZEL 52 MM



879292002

Bezel-Chrome 2 inch (52 MM) Bezel is a twist fit that has a round shape. Used on Depth Sounders only

BEZEL 52 MM



879292003

Bezel-Flat Black 2 inch (52 MM) Bezel is a twist fit that has a round shape. Used on Depth Sounders only

BEZEL 52 MM



879292004

Bezel-White 2 inch (52 MM) Bezel is a twist fit that has a round shape. Used on Depth Sounders only

FACE PLATE

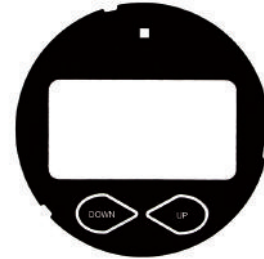

879292005

Face Plate -Color Black 2 inch (52 MM) Bezel is a twist fit that has a round shape. Used on Depth Sounders only

FACE PLATE



879292009

Face Plate -Color White 2 inch (52 MM) Bezel is a twist fit that has a round shape. Used on Depth Sounders only

FACE PLATE

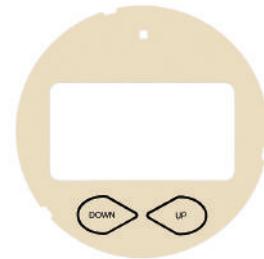

879292007

Face Plate -Color Beige 2 inch (52 MM) Bezel is a twist fit that has a round shape. Used on Depth Sounders only

FACE PLATE

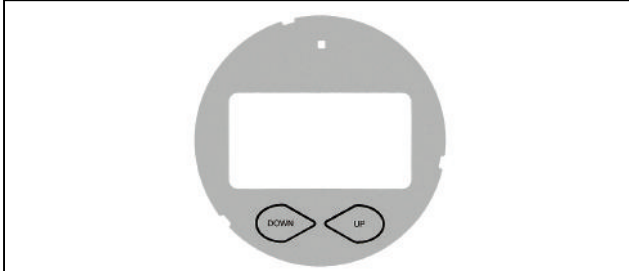

879292008

Face Plate -Color Silver 2 inch (52 MM) Bezel is a twist fit that has a round shape. Used on Depth Sounders only

DIGITAL DEPTH/ TEMP GAUGE KIT



79-879292K11

Digital depth readout displays 2.5 to 200 ft deep at speeds up to 63 MPH. Includes ability to set shallow water alarm warning. Also displays air or water temp. Display is backlit for night operation. Easy addition to any boat. Fits in a cutout for standard 2 in.(51 mm) gauge.

*Order bezel and transducer separately. (ProView bezel and special face dial listed below.) (Order with 879292A09 or A10 Transducers)

Mercury Branded, Box Point of Sale Packaged.

TRANSDUCER - THRU HULL



79-879292A09

Transducer for Depth and Temp gauge that has 2 3/4 inch threads for deep mounting can be used in most sterndrive and inboard applications

TRANSDUCER - IN HULL/TRANSOM



79-879292A10

Transducer that mounts In-hull or Transom that works with Depth / Temp gauge 879292A11

Can be used on most boats - mounted to the outside of the transom

BEZEL 52 MM



879155001

Bezel-White 2 inch (52 MM) Bezel is a snap fit that has a round shape.

BEZEL 52 MM



879155002

Bezel-Black Flat 2 inch (52 MM) Bezel is a snap fit that has a round shape.

BEZEL 52 MM



879155003

Bezel-Chrome 2 inch (52 MM) Bezel is a snap fit that has a round shape.

BEZEL 52 MM



879155005

Bezel-Black Gloss 2 inch (52 MM) Bezel is a snap fit that has a round shape.

BEZEL 52 MM



879154005

Bezel-Black Gloss 2 inch (52 MM) Bezel is a snap fit that has a flat shape.

BEZEL 52 MM



879154001

Bezel-White 2 inch (52 MM) Bezel is a snap fit that has a flat shape.

BEZEL 52 MM



879156001

Bezel-White 2 inch (52 MM) Bezel is a snap fit that has a taper shape.

BEZEL 52 MM



879154002

Bezel-Black Flat 2 inch (52 MM) Bezel is a snap fit that has a flat shape.

BEZEL 52 MM



879156002

Bezel-Black Flat 2 inch (52 MM) Bezel is a snap fit that has a taper shape.

BEZEL 52 MM



879154003

Bezel-Chrome 2 inch (52 MM) Bezel is a snap fit that has a flat shape.

BEZEL 52 MM



879156003

Bezel-Chrome 2 inch (52 MM) Bezel is a snap fit that has a taper shape.

ANALOG INSTRUMENTS

BEZEL 52 MM



879156005

Bezel-Black Gloss 2 inch (52 MM) Bezel is a snap fit that has a taper shape.

VDO FAMILY GAUGES

VDO PRIMARY STATION INSTRUMENTATION - STANDARD



881800A 1

Pre-wired panel with 21 pin Deutsch connector for 1.7L stern drives/inboards. Basic Instrument Set. VDO tach, warning lights for low oil pressure, charge indicator, glow plug activation, coolant temp., water in fuel. Includes key switch, stop button, instrument lights/audio warning test switch. Fits MCM.MIE - D1.7L DTI diesels.

VDO PRIMARY STATION INSTRUMENTATION - OPTIONAL



881801A 1

Optional pre-wired panel with 21 pin Deutsch connector for 1.7L stern drives. Full Instrument Set. VDO tach, oil pressure, water temperature, battery meter & trim gauge. Also warning lights for low oil pressure, charge indicator, glow plug activation, coolant temp., water in fuel. Includes key switch, stop button, instrument lights/audio warning test switch. Fits MCM D1.7L DTI diesels.

SPEEDOMETER PICKUPS

SPEEDOMETER PICKUP



77409A 1

Pickup and mounting screws only

SPEEDOMETER PICKUP KIT



77409B 1

For use with bulk pack speedometers. Includes pickup, misc. hardware and 20 ft. (6.1 m) of tubing. Priced & packaged in qty. of 24

SPEEDOMETER PICKUP TUBING



32- 54950 53

53 ft.(16.15 m) tubing.

32- 54950600

1 roll of 1500 ft.(457.5 m) tubing.

SPEEDOMETER TUBING RETAINER



76446

WATER PRESSURE PICK-UP KITS

HOSE KIT



32-892156A01

Contains the necessary tubing, tee fitting and instruction sheet to allow the use of a 15 PSI Analog Water Pressure Gauge with the otherwise digital 1.5L OptiMax outboard.
Fits the 75/90/115hp (1.5L) OptiMax Outboard Engine, Model Year 2004 and newer.

ANALOG WATER PRESSURE FITTING KIT



32-8M0088855

Fitting kit allows installation of an analog water pressure gauges to the engine.
2.1L F75-115 Four Stroke

LAGREE FITTING FOR 2-40 PSI- WATER PRESSURE



22-896094A01

Fitting that connects to block to hook up Water pressure gauge. This fitting is included in the 40 psi gauge "kit".
Fits 75-115 hp EFI FourStroke outboards, serial number 1B366823-2B094995.

WATER PRESSURE KIT



8M0059531

Components needed for water pressure gauges
150 4 Stroke Engines

WATER TEMPERATURE SENDERS

Water temperature senders used for operation of a temperature gauge.

WATER TEMPERATURE SENDER



13536A13

A two wire temperature sender for use on V-6 outboard product. Furnished standard on engine powerhead, the fiche card specific to the application should be used to verify correct use.

WATER TEMPERATURE SENDER



13536A14

A four wire temperature sender for use on V-6 outboard product. Furnished standard on engine powerhead, the fiche card specific to the application should be used to verify correct use.

SENSOR RETAINER



13715 1

Fits Mercury/Mariner V-6 outboards

WATER TEMPERATURE SENDER



12415

(1/8"-27 NPT threads)
Fits outboard applications.

ANALOG INSTRUMENTS

TEMPERATURE SENDER KIT



12415A 2

Allows adding a temperature sender to outboards equipped with a factory built coastal flush. Includes a temperature sender, fittings, cable ties and instruction sheet. This kit provides for the use of a coastal flush and a temperature sender at the same time.

Fits Mercury/Mariner 75-125 hp. (1993 and newer) 2 cycle outboards. Primarily designed for adding to a Saltwater model which comes with the coastal flush as standard equipment.

WATER TEMPERATURE SENDER



15995

Used for temperature gauge
Fits MCM 3.7L engines

ENGINE WATER TEMPERATURE SENDER



49734

For dual station installations, used for temperature gauge
Fits MCM/MIE engines

WATER TEMPERATURE SENDER



806490T

3/8 in. x 18 NPT threads, used for temperature gauge
Fits MCM/MIE engines

WATER TEMPERATURE SENDER



97258A 1

1/2 in. x 14 NPT threads, used for temperature gauge
Fits MCM/MIE engines

COOLANT TEMPERATURE SENDER



805218T

Used for temperature gauge
Fits MCM/MIE EFI models

OIL PRESSURE SENDERS

OIL PRESSURE SENDER



8M0068784

For use with 80 psi electric oil pressure gauge

OIL PRESSURE SENDER KIT



8M0068785

Includes sender and harness used with oil pressure gauges and 21 ft.(6.4 m) of wire.
Fits Mercury/Mariner 25/30/40/45/50/60 (4-stroke).

OIL PRESSURE SENDER



805267T

For use with 120 psi electric oil pressure gauge
Used with MCM D1.7L DT1 diesel engines

OIL PRESSURE SENDER



889835A01

150 PSI oil gauge sender with a 90 degree elbow and installation instruction sheet.
F225 4 stroke engine

POWER TRIM SENDERS

POWER TRIM SENDER



805320A03

Includes trim limit switch also.
Fits MC-I, R, MR, Alpha One, Gen II, Bravo drives.

POWER TRIM SENDER



805130A 6

For dual station applications.
Fits MCM I/R/MR/Alpha One/Gen II/Bravo One & Two drives.

POWER TRIM SENDER



805130A 8

For dual station applications.
Fits MCM TR & TRS drives.

POWER TRIM SENDER CONVERSION KIT



805134A 3

Converts single station sender to a dual station sender.
Fits MCM Alpha One/Gen II/Bravo One & Two drives.

CONVERSION KIT - SMARTCRAFT SENSORS



889250K01

New kit that allows you to use SmartCraft gauges on these engines
Gen II (2007) 75 HP - 115 HP 4 stroke 1.7L engines

ANALOG TRIM SENDER (STARBOARD MOUNT)



8M0098264

Starboard mount analog trim sender (natural color)
40-60 Family 2, 75-115 EFI and Optimax - Starboard mount only

ANALOG INSTRUMENTS

ANALOG TRIM SENDER (PORT MOUNT)



8M0098273

Port mount analog trim sender (black color)
40-60 Family 2, 75-115 EFI and Optimax (not digital Optimax) - Port mount only

POWER TRIM SENDER



822573A12

Port mounted. Contains 6-32 threaded mounting screws.
Fits various in-line outboards. See application chart for specific engine models.

POWER TRIM SENDER



859187A 1

Port mounted.
Fits all SmartCraft compatible engines.

TRIM CONVERTER AND TILT UP LIMIT KIT



8M0118725

This kit allows the conversion of the trim signal from the analog sender to a digital output for Smartcraft gauge applications. The kit also has an additional feature that allows the max tilt up position to be set to avoid interference when tilting the engine completely up.
2.1L F75-115 Four Stroke

ANALOG INSTRUMENTS

MERCURY/MARINER TRIM SENDER CHART

Mercury/Mariner Trim Senders

Model	Brand	Model Notes	Year Range	Country	Serial # Range	Port Mount Trim Sender	Stbd. Mount Trim Sender
25 FourStroke	Mercury/Mariner	Carb Models only	1998 - 2006	USA	0G590000 and up	822573A12	N/A
25 FourStroke	Mercury/Mariner	Carb Models only	1999 - 2006	BEL	0P017000 and up	822573A12	N/A
25 FourStroke	Mercury/Mariner	EFI w/ 6-32 threads	2006 - 2016	JPN	0R106999 and up	822573A12	N/A
25 FourStroke	Mercury/Mariner	EFI w/ 6-32 threads	2006 - 2016	BEL	0P401000 and up	822573A12	N/A
30	Mercury/Mariner	2 cylinder	1995 - 2016	USA	0G124405 and up	822573A12	N/A
30	Mercury/Mariner	2 cylinder	1995 - 2016	BEL	9840763 and up	822573A12	N/A
30 FourStroke	Mercury/Mariner	3 cylinder Non-BigFoot Models.	1999 - 2005	USA	0G760300 - 1B226999	N/A	8M0098264
30 FourStroke	Mercury/Mariner	3 cylinder Non-BigFoot models.	1999 - 2005	BEL	0P017000 - 0P400999	N/A	8M0098264
30 FourStroke	Mercury/Mariner	EFI w/ 6-32 threads	2006 - 2016	JPN	0R106999 and up	822573A12	N/A

ANALOG INSTRUMENTS

ANALOG INSTRUMENTS

Model	Brand	Model Notes	Year Range	Country	Serial # Range	Port Mount Trim Sender	Stbd. Mount Trim Sender
30 FourStroke	Mercury/Mariner	EFI w/ 6-32 threads	2006 - 2016	BEL	0P401000 and up	822573A12	N/A
30 JET	Mercury/Mariner	4 cylinder	1993 - 1997	USA	0C159200 - 0G589999	N/A	N/A
30 JET	Mercury/Mariner	3 cylinder	1998 - 2000	USA	0G590000 - 0T178499	822573A12	N/A
30 JET	Mercury/Mariner	3 cylinder	1999 - 2000	BEL	0P017000 - 0P094499	822573A12	N/A
35	Mercury/Mariner	2 cylinder	1984 - 1989	USA	6445653 - 0C221999	N/A	N/A
35	Mercury/Mariner	2 cylinder	1984 - 1989	BEL	9384476 and up	N/A	N/A
35	Mercury/Mariner	2 cylinder	1984 - 1989	CAN	7209608 and up	N/A	N/A
40	Mercury/Mariner	4 cylinder with integral trim.	1989 - 1992	USA	0C159200 - 0D181999	N/A	N/A
40	Mercury/Mariner	4 cylinder with integral trim.	1989 - 1992	BEL	9570790 - 9740999	N/A	N/A
40	Mercury/Mariner	4 cylinder	1993 - 1997	USA	0D182000 - 0G589999	N/A	8M0098264
40	Mercury/Mariner	4 cylinder	1993 - 1997	BEL	9741000 - 9973099	N/A	8M0098264
40	Mercury/Mariner	2 cylinder	1995 - 2016	USA	0G124405 and up	822573A12	N/A
40	Mercury/Mariner	2 cylinder	1995 - 2016	BEL	9840763 and up	822573A12	N/A
40	Mercury/Mariner	3 cylinder, 59 CID, Long shaft only.	1997 1/2 - 2016	USA	0G531301 and up	822573A12	N/A
40	Mercury/Mariner	3 cylinder, 59 CID, Long shaft only.	1997 1/2 - 2016	BEL	9973100 and up	822573A12	N/A
40 FourStroke	Mercury/Mariner	3 cylinder Non-BigFoot models.	1999 - 2016	USA	0G760300 and up	N/A	8M0098264
40 FourStroke	Mercury/Mariner	3 cylinder Non-BigFoot models.	1999 - 2016	BEL	0P017000 and up	N/A	8M0098264
40 FourStroke	Mercury/Mariner	3 cylinder BigFoot models.	1999 - 2002	USA	0G760300 - 0T408999	N/A	8M0098264
40 FourStroke	Mercury/Mariner	3 cylinder BigFoot models.	1999 - 2002	BEL	0P017000 - 0P153499	N/A	8M0098264
40 FourStroke	Mercury/Mariner	4 cylinder Italy/Bodensee	1995 - 1998	USA	0G231123 - 0G760299	822573A12	N/A
40 FourStroke	Mercury/Mariner	4 cylinder Italy/Bodensee	1999 - 2000	BEL	0P073323 - 0P094499	N/A	8M0098264
40 FourStroke	Mercury/Mariner	4 cylinder, 996 cc., BigFoot models.	2001 - 2016	USA	0T228405 - 1B344306	N/A	8M0098264
40 FourStroke	Mercury/Mariner	4 cylinder, 996 cc., BigFoot models.	2001 - 2016	BEL	0P094500 and up	N/A	8M0098264
40 FourStroke	Mercury/Mariner	4 cylinder, 996 cc., BigFoot models.	2006 - 2016	CHN	1C000001 and up	N/A	8M0098264
40 JET	Mercury/Mariner		2001 - 2016	USA	0T178500 and up	822573A12	N/A
40 JET	Mercury/Mariner		2001 - 2016	BEL	0P094500 and up	822573A12	N/A
45	Mercury/Mariner	4 cylinder	1986 - 1989	USA	5531630 - 0D000749	N/A	N/A
45	Mercury/Mariner	4 cylinder	1986 - 1989	AUS	8063985 and up	N/A	N/A
45	Mercury/Mariner	4 cylinder	1986 - 1989	BEL	9248006 - 9683054	N/A	N/A
45	Mercury/Mariner	4 cylinder	1986 - 1989	CAN	7143688 and up	N/A	N/A
45 FourStroke	Mercury/Mariner	4 cylinder Italy/Bodensee	1995 - 1998	USA	0G231123 - 0G760299	822573A12	N/A
45 FourStroke	Mercury/Mariner	4 cylinder Italy/Bodensee	1999 - 2000	BEL	0P073323 - 0P094499	N/A	8M0098264
45 JET	Mercury/Mariner	3 cylinder, 51.8 CID	1993 - 1997	USA	0D182000 - 0G589999	N/A	8M0098264
45 JET	Mercury/Mariner	3 cylinder, 59 CID	1998 - 2000	USA	0G590000 - 0T178499	822573A12	N/A
45 JET	Mercury/Mariner	3 cylinder, 59 CID	1998 - 2000	BEL	0P017000 - 0P094499	822573A12	N/A
50	Mercury/Mariner	4 cylinder with external trim.	1976 - 1985	USA	4357640 - 6428680	N/A	N/A
50	Mercury/Mariner	4 cylinder with external trim.	1976 - 1985	AUS	8030090 and up	N/A	N/A
50	Mercury/Mariner	4 cylinder with external trim.	1976 - 1985	BEL	9107214 - 9469199	N/A	N/A
50	Mercury/Mariner	4 cylinder with external trim.	1976 - 1985	CAN	7068998 - 7208332	N/A	N/A
50	Mercury/Mariner	3 cylinder with external trim.	1986 - 1992	USA	6428681 - 0D181999	N/A	N/A
50	Mercury/Mariner	3 cylinder with external trim.	1986 - 1992	BEL	9385911 - 9733881	N/A	N/A
50	Mercury/Mariner	3 cylinder with external trim.	1986 - 1992	CAN	7208333 and up	N/A	N/A
50	Mercury/Mariner	3 cylinder, 51.8 CID	1993 - 1997	USA	0D182000 - 0G589999	N/A	8M0098264
50	Mercury/Mariner	3 cylinder, 51.8 CID	1993 - 1997	BEL	9733882 - 9973099	N/A	8M0098264
50	Mercury/Mariner	3 cylinder, 59 CID	1998 - 2016	USA	0G590000 and up	822573A12	N/A
50	Mercury/Mariner	3 cylinder, 59 CID	1998 - 2016	BEL	9973100 and up	822573A12	N/A
50 FourStroke	Mercury/Mariner	4 cylinder Non-BigFoot models.	1995 - 1998	USA	0G231123 - 0G760299	822573A12	N/A
50 FourStroke	Mercury/Mariner	4 cylinder Non-BigFoot models.	1999 - 2000	USA	0G760300 - 0T178499	N/A	8M0098264
50 FourStroke	Mercury/Mariner	4 cylinder BigFoot models.	1998 - 2000	USA	0G590000 - 0T178499	N/A	8M0098264
50 FourStroke	Mercury/Mariner	4 cylinder, 996 cc., all models.	2001 - 2016	USA	0T178500 - 1B344306	N/A	8M0098264
50 FourStroke	Mercury/Mariner	4 cylinder, 996 cc., all models.	2001 - 2016	BEL	0P094500 and up	N/A	8M0098264
50 FourStroke	Mercury/Mariner	4 cylinder, 996 cc., BigFoot models.	2006 - 2016	CHN	1C000001 and up	N/A	8M0098264

Not all parts listed are available for the European, C.I.S., Africa and Middle East Markets.
 For more information, please contact your local Mercury, Mariner, MerCruiser or Quicksilver Office.

ANALOG INSTRUMENTS

Model	Brand	Model Notes	Year Range	Country	Serial # Range	Port Mount Trim Sender	Stbd. Mount Trim Sender
55	Mercury/Mariner	3 cylinder, 51.8 CID	1996 - 1997	USA	0D00750 - 0G589999	N/A	N/A
55	Mercury/Mariner	3 cylinder, 51.8 CID	1996 - 1997	BEL	9741042 - 9973099	N/A	N/A
55	Mercury/Mariner	3 cylinder, 59 CID	1998 - 2016	USA	0G590000 and up	N/A	8M0098264
55	Mercury/Mariner	3 cylinder, 59 CID	1998 - 2016	BEL	9973100 and up	N/A	8M0098264
60	Mercury/Mariner	3 cylinder with external trim.	1984 - 1987	USA	6428681 - 0B122929	N/A	N/A
60	Mercury/Mariner	3 cylinder with external trim.	1984 - 1987	BEL	9385911 - 9469199	N/A	N/A
60	Mercury/Mariner	3 cylinder with external trim.	1984 - 1987	CAN	7208333 - 0A721307	N/A	N/A
60	Mercury/Mariner	3 cylinder with internal trim.	1989 - 1992	USA	0C160936 - 0D181999	N/A	N/A
60	Mercury/Mariner	3 cylinder with internal trim.	1989 - 1992	BEL	9469200 - 9733881	N/A	N/A
60	Mercury/Mariner	3 cylinder with internal trim.	1989 - 1992	CAN	0A721308 and up	N/A	N/A
60	Mercury/Mariner	3 cylinder, all models.	1993 - 2016	USA	0D182000 and up	N/A	8M0098264
60	Mercury/Mariner	3 cylinder, all models.	1993 - 2016	BEL	9733882 and up	N/A	8M0098264
60 FourStroke	Mercury/Mariner	4 cylinder, 996 cc., all models.	2001 - 2016	USA	0T178500 - 1B344306	N/A	8M0098264
60 FourStroke	Mercury/Mariner	4 cylinder, 996 cc., all models.	2001 - 2016	BEL	0P094500 and up	N/A	8M0098264
60 FourStroke	Mercury/Mariner	4 cylinder, 996 cc., BigFoot models.	2006 - 2016	CHN	1C000001 and up	N/A	8M0098264
70	Mercury/Mariner	3 cylinder with 3-ram trim.	1987 - 1989	USA	0A966142 - 0C221999	8M0098273	N/A
70	Mercury/Mariner	3 cylinder with 3-ram trim.	1987 - 1989	BEL	9502500 - 9589032	8M0098273	N/A
70	Mercury/Mariner	3 cylinder with single ram trim.	1987 - 1989	USA	0A966142 - 0C221999	N/A	8M0098264
70	Mercury/Mariner	3 cylinder with single ram trim.	1987 - 1989	BEL	9502500 - 9589032	N/A	8M0098264
75	Mercury/Mariner	4 cylinder with 3-ram trim.	1984 - 1987	USA	6428681 - 0B122929	8M0098273	N/A
75	Mercury/Mariner	4 cylinder with 3-ram trim.	1984 - 1987	BEL	9385911 - 9469199	8M0098273	N/A
75	Mercury/Mariner	4 cylinder with 3-ram trim.	1984 - 1987	CAN	7208333 - 0A721307	8M0098273	N/A
75	Mercury/Mariner	4 cylinder with single ram trim.	1984 - 1987	USA	6428681 - 0B122929	N/A	8M0098264
75	Mercury/Mariner	4 cylinder with single ram trim.	1984 - 1987	BEL	9385911 - 9469199	N/A	8M0098264
75	Mercury/Mariner	4 cylinder with single ram trim.	1984 - 1987	CAN	7208333 - 0A721307	N/A	8M0098264
75	Mercury/Mariner	3 cylinder with 3-ram trim.	1987 - 1997 1/2	USA	0A966142 - 0G531985	8M0098273	N/A
75	Mercury/Mariner	3 cylinder with 3-ram trim.	1987 - 1997 1/2	BEL	9502500 - 9502500	8M0098273	N/A
75	Mercury/Mariner	3 cylinder with single ram trim.	1987 - 2016	USA	0A966142 and up	N/A	8M0098264
75	Mercury/Mariner	3 cylinder with single ram trim.	1987 - 2016	BEL	9502500 and up	N/A	8M0098264
75 Optimax	Mercury/Mariner	1.5L DFI, non-digital sender.	2004 - 2016	USA	0T800750 and up	N/A	8M0098264(1)
75 Optimax	Mercury/Mariner	1.5L DFI, digital sender.	2004 - 2016	USA	0T800750 and up	N/A	891777A01(2)
75 FourStroke	Mercury/Mariner		2000 - 2005	USA	0G960500 - 1B366822	N/A	8M0098264
75 FourStroke	Mercury/Mariner		2006 - 2016	USA	1B366823 - 2B094955	N/A	8M0098264
80	Mercury/Mariner	4 cylinder with external trim.	1978 - 1983	USA	4831999 - 6432900	N/A	N/A
80	Mercury/Mariner	4 cylinder with external trim.	1978 - 1983	AUS	8050200 and up	N/A	N/A
80	Mercury/Mariner	4 cylinder with external trim.	1978 - 1983	BEL	9177626 - 9393855	N/A	N/A
80	Mercury/Mariner	4 cylinder with external trim.	1978 - 1983	CAN	7110998 - 7208572	N/A	N/A
80	Mercury/Mariner	3 cylinder with 3-ram trim.	1987 - 1989	USA	0A966142 - 0C221999	8M0098273	N/A
80	Mercury/Mariner	3 cylinder with 3-ram trim.	1987 - 1989	BEL	9502500 - 9589032	8M0098273	N/A
80	Mercury/Mariner	3 cylinder with single ram trim.	1987 - 1989	USA	0A966142 - 0C221999	N/A	8M0098264
80	Mercury/Mariner	3 cylinder with single ram trim.	1987 - 1989	BEL	9502500 - 9589032	N/A	8M0098264
90	Mercury/Mariner	6 cylinder with external trim.	1978 - 1986	USA	4845301 - 0A966141	N/A	N/A
90	Mercury/Mariner	6 cylinder with external trim.	1978 - 1986	AUS	8060545 and up	N/A	N/A
90	Mercury/Mariner	6 cylinder with external trim.	1978 - 1986	CAN	7111698 and up	N/A	N/A
90	Mercury/Mariner	3 cylinder with 3-ram trim.	1987 - 1997 1/2	USA	0A966142 - 0G531985	8M0098273	N/A
90	Mercury/Mariner	3 cylinder with 3-ram trim.	1987 - 1997 1/2	BEL	9502500 - 9502500	8M0098273	N/A
90	Mercury/Mariner	3 cylinder with single ram trim.	1987 - 2016	USA	0A966142 and up	N/A	8M0098264
90	Mercury/Mariner	3 cylinder with single ram trim.	1987 - 2016	BEL	9502500 and up	N/A	8M0098264
90 Optimax	Mercury/Mariner	1.5L DFI, non-digital sender.	2004 - 2016	USA	0T800750 and up	N/A	8M0098264(1)
90 Optimax	Mercury/Mariner	1.5L DFI, digital sender.	2004 - 2016	USA	0T800750 and up	N/A	891777A01(2)
90 FourStroke	Mercury/Mariner		2000 - 2006	USA	0G960500 - 1B366822	N/A	8M0098264
90 FourStroke	Mercury/Mariner		2006 - 2016	USA	1B366823 - 2B094955	N/A	8M0098264

Model	Brand	Model Notes	Year Range	Country	Serial # Range	Port Mount Trim Sender	Stbd. Mount Trim Sender
100	Mercury/Mariner	4 cylinder with 3-ram trim.	1988 - 1993	USA	0B209468 - 0D283221	8M0098273	8M0098264
100	Mercury/Mariner	4 cylinder with 3-ram trim.	1988 - 1993	BEL	9523034 - 9793576	8M0098273	8M0098264
100	Mercury/Mariner	4 cylinder with single ram trim.	1988 - 2016	USA	0B209468 and up	N/A	8M0098264
100	Mercury/Mariner	4 cylinder with single ram trim.	1988 - 2016	BEL	9523034 and up	N/A	8M0098264
115	Mercury/Mariner	6 cylinder with external trim.	1978 - 1988	USA	4855153 - 0C099999	N/A	N/A
115	Mercury/Mariner	6 cylinder with external trim.	1978 - 1988	AUS	8051950 and up	N/A	N/A
115	Mercury/Mariner	6 cylinder with external trim.	1978 - 1988	CAN	7112248 and up	N/A	N/A
115	Mercury/Mariner	4 cylinder with 3-ram trim.	1988 - 1993	USA	0B209468 - 0D283221	8M0098273	8M0098264
115	Mercury/Mariner	4 cylinder with 3-ram trim.	1988 - 1993	BEL	9523034 - 9793576	8M0098273	8M0098264
115	Mercury/Mariner	4 cylinder with single ram trim.	1988 - 2016	USA	0B209468 and up	N/A	8M0098264
115	Mercury/Mariner	4 cylinder with single ram trim.	1988 - 2016	BEL	9523034 and up	N/A	8M0098264
115 Optimax	Mercury/Mariner	2.5L DFI, non-digital sender.	2000	USA	0G960500 - 0T178499	8M0098273(1)	N/A
115 Optimax	Mercury/Mariner	2.5L DFI, digital sender.	2000	USA	0G960500 - 0T178499	859187A 1(2)	N/A
115 Optimax	Mercury/Mariner	1.5L DFI, non-digital sender.	2004 - 2016	USA	0T800750 and up	N/A	8M0098264(1)
115 Optimax	Mercury/Mariner	1.5L DFI, digital sender.	2004 - 2016	USA	0T800750 and up	N/A	891777A01(2)
115 FourStroke	Mercury/Mariner	EFI	2001 - 2005	USA	0T178500 - 1B366822	N/A	8M0098264
115 FourStroke	Mercury/Mariner	EFI	2006 - 2016	USA	1B366823 - 2B094955	N/A	8M0098264
125	Mercury/Mariner	4 cylinder	1994 - 2016	USA	0D283222 and up	N/A	8M0098264
125	Mercury/Mariner	4 cylinder	1994 - 2016	BEL	9793577 and up	N/A	8M0098264
225 FourStroke	Mercury/Mariner		2003 - 2016	USA	0T653945 and up	N/A	888617001(1)
V-6	Mercury/Mariner	Non-digital sender & 3-ram trim.	All	USA	All - All	8M0098273(1)	N/A
V-6	Mercury/Mariner	Digital sender & 3-ram trim.	2000 - 2016	USA	0G960500 and up	859187A 1(2)	N/A

(1) For use with analog gauges.

(2) For use with 555 controller and SmartCraft gauges or monitors.

SERVICE MONITORS

Digital tach and hourmeter. Features LCD display and resettable hourmeter.

SERVICE MONITOR



79-8M0050399

Fits most Outboards and gasoline MCM/MIE engines. Will not work with diesel product, Verado outboards or the F75-115 FourStroke outboard 1B366823-2B094955. Replaces old versions with a universal product. Quicksilver Branded, Clamshell Package Point of Sale Packaged.

INSTRUMENT HOLE COVER KIT

Allows pre-drilling dash for adding 2-1/8 in.(54 mm) gauges at a later date.

INSTRUMENT HOLE COVER KIT



79- 79889A 1

MOUNTING BRACKET-KEY SWITCH



76424

Ignition Key Switch

WARNING LIGHT KITS & HARNESSES

WARNING LIGHT GAUGE



17334A 2

Single halogen light. Indicates low oil level/flow (flashing light) and engine overheat (steady light). With EFI models, a flashing light also indicates that the water separating fuel filter requires servicing. Includes 4 ft.(1.2 m) harness.

Fits Mercury/Mariner 30-125hp. thru current models, 135hp. V-6, carb and EFI (USA 0G960499 and prior) and 150-200hp. (2.5L) carb and EFI (USA 0G960499 and prior).

17334A 7

Single LED light. Indicates low oil level/flow (flashing light) and engine overheat (steady light). With EFI models, a flashing light also indicates that the water separating fuel filter requires servicing. Includes 4 ft.(1.2 m) harness.

Fits Mercury/Mariner 135 hp. 2.0L V-6 outboards, carb and EFI (USA 0G960500 and newer) and Mercury/Mariner 2.5L V-6 outboard engines, carb and EFI (USA 0G960500 and newer).

WARNING LIGHT GAUGE



79-859697K 2

Flagship series 2 light gauge. Black face and bezel. Indicates low oil level and engine overheat.

Fits F225 4 stroke engines. (150 PSI oil sender 889835A01 required)

Mercury Branded

WARNING LIGHT GAUGE



79-859698A 1

Flagship series 3 light gauge. Black face and bezel. Indicates low oil level, engine overheat and water in fuel.

Fits Mercury/Mariner 225/250 EFI (3.0L), Model Year 2001 and prior.

Mercury Branded

20 FT. EXTENSION HARNESS



84-827752A 1

For use with 3 light warning kit.

20 FT. EXTENSION HARNESS



84-835359A 1

For use with 4 light warning kit.

MECHANICAL TRIM POSITION INDICATORS - 1 POINTER

Cables not included with indicator kits. Order F5H208/_ cables or 64-820676A_ cables to proper length. Trim position indicator and bezel selection chart available within the Instrument section.

TRIM POSITION INDICATOR



848444A 6

1 pointer. Bottom cable entry. White faceplate and bezel.

Fits single sterndrive.

848445A 1

1 pointer. Top cable entry. Gray faceplate and black bezel.

Fits single sterndrive.

TRIM POSITION INDICATOR



848445A 6

1 pointer. Top cable entry. White faceplate and bezel.
Fits single sterndrive.

TRIM POSITION INDICATOR



845314A 6

2 pointer. Bottom cable entry. White faceplate and bezel.
Fits twin MCM sterndrives or trim tabs.

MECHANICAL TRIM POSITION INDICATORS - 2 POINTER

Cables not included with indicator kits. Order F5H208/_ cables or 64-820676A_ cables to proper length. Trim position indicator and bezel selection chart available within the Instrument section.

TRIM POSITION INDICATOR



845313A 1

2 pointer. Top cable entry. Gray faceplate and black bezel.
Fits twin MCM sterndrives or trim tabs.

MECHANICAL TRIM POSITION INDICATORS - 3 POINTER

Cables not included with indicator kits. Order F5H208/_ cables or 64-820676A_ cables to proper length. Trim position indicator and bezel selection chart available within the Instrument section.

TRIM POSITION INDICATOR



845765A 6

3 pointer. Top cable entry. White faceplate and bezel.
Fits triple MCM sterndrives or single MCM sterndrive and twin trim tabs.

TRIM POSITION INDICATOR



845313A 6

2 pointer. Top cable entry. White faceplate and bezel.
Fits twin MCM sterndrives or trim tabs.

TRIM POSITION INDICATOR



845766A 6

3 pointer. Bottom cable entry. White faceplate and bezel.
Fits triple MCM sterndrives or single MCM sterndrive and twin trim tabs.

MECHANICAL TRIM POSITION INDICATORS - 4 POINTER

Cables not included with indicator kits. Order F5H208/_ cables or 64-820676A_ cables to proper length. Trim position indicator and bezel selection chart available within the Instrument section.

TRIM POSITION INDICATOR



844945A 1

4 pointer. Bottom cable entry. Gray faceplate and black bezel. Fits twin MCM sterndrives and twin trim tabs.

TRIM POSITION INDICATOR



844945A 6

4 pointer. Bottom cable entry. White faceplate and bezel. Fits twin MCM sterndrives and twin trim tabs.

TRIM POSITION INDICATOR



844944A 1

4 pointer. Top cable entry. Gray faceplate and black bezel. Fits twin MCM sterndrives and twin trim tabs.

TRIM POSITION INDICATOR



844944A 6

4 pointer. Top cable entry. White faceplate and bezel. Fits twin MCM sterndrives and twin trim tabs.

TRIM POSITION INDICATOR



845983A 1

4 pointer. Bottom cable entry. Gray faceplate and black bezel. Fits twin MCM sterndrives and twin trim tabs.

TRIM POSITION INDICATOR



845983A 6

4 pointer. Bottom cable entry. White faceplate and bezel. Fits twin MCM sterndrives and twin trim tabs.

MECHANICAL TRIM POSITION INDICATORS - 5 POINTER

Cables not included with indicator kits. Order F5H208/_ cables or 64-820676A_ cables to proper length. Trim position indicator and bezel selection chart available within the Instrument section.

TRIM POSITION INDICATOR



845457A 1

5 pointer. Bottom cable entry. Gray faceplate and black bezel. Fits triple MCM sterndrives and twin trim tabs.

TRIM POSITION INDICATOR



845457A 6

5 pointer. Bottom cable entry. White faceplate and bezel. Fits triple MCM sterndrives and twin trim tabs.

MECHANICAL TRIM POSITION INDICATOR ACTUATOR KITS

ACTUATOR KIT



846063A 1

Single
Fits MCM Alpha - V SSM sterndrives

CABLE GRIP KIT



846066A 1

Angled stainless steel through-transom fitting for trim position (cable not included).

CABLE GRIP KIT



846793A 1

Straight stainless steel through-transom fitting for trim position (cable not included).

MECHANICAL TRIM POSITION INDICATOR & BEZEL CHART

Trim Position Indicators

Model	Model Note	Black Bezel Gray Faceplate Bottom Cable Entry	White Bezel White Faceplate Bottom Cable Entry	Black Bezel Gray Faceplate Top Cable Entry	White Bezel White Faceplate Top Cable Entry
1 pointer	1 sterndrive or 1 paralift		848444A 6	848445A 1	848445A 6
2 pointer	2 MCM Alpha - V SSM sterndrives or 2 trim tabs		845314A 6	845313A 1	845313A 6
2 pointer	2 MCM VI - VII SSM sterndrives or 2 trim tabs	845313A 1	845313A 6		845314A 6
3 pointer	3 MCM Alpha - V SSM sterndrives	N.L.A.	845765A 6		845766A 6
3 pointer	3 MCM VI - VII SSM sterndrives or 1 MCM sterndrive		845766A 6	N.L.A.	845765A 6
4 pointer	2 MCM Alpha - V SSM sterndrives and 2 trim tabs	844945A 1	844945A 6	844944A 1	844944A 6
4 pointer	2 MCM VI - VII SSM sterndrives and 2 trim tabs or	845983A 1	845983A 6	N.L.A.	N.L.A.
5 pointer	3 MCM Alpha - V SSM sterndrives and 2 trim tabs	845457A 1	845457A 6	N.L.A.	N.L.A.
5 pointer	3 MCM VI - VII SSM sterndrives and 2 trim tabs or	N.L.A.	N.L.A.	N.L.A.	N.L.A.

DIGITAL THROTTLE AND SHIFT CONTROLS OEM

CONTROLS-PANEL

PANEL MOUNT CONTROL-DTS (CHROME)



892984A01

The Panel Mount control features a chrome handle and incorporates start/stop and a throttle button in the grip. It also includes a built-in lanyard switch with cord and mounting hardware.

This control is designed for 2007 DTS engines and newer.

PANEL MOUNT CONTROL- DTS (BLACK)



892984A02

The Panel Mount control features a black handle and incorporates start/stop and a throttle button in the grip. It also includes a built-in lanyard switch with cord and mounting hardware.

This control is designed for 2007 DTS engines and newer.

BEZEL KIT



880861A 1

Woodgrain bezel

Fits all DTS and MPC 4000 panel mount remote controls. Pistol Grip two piece design and all side mount DTS controls.

BEZEL KIT



880861A 2

Burlwood Gold woodgrain bezel

Fits all DTS and MPC 4000 panel mount remote controls.

Pistol Grip two piece design and all side mount DTS controls.

FOOT THROTTLE CONTROL

DTS HOT FOOT



893359K03

This feature allows for precise throttle control with a foot pedal. The use of the Hot Foot floor mounted foot throttle will allow the driver to operate with both hands on the steering wheel while operating the throttle with the Hot Foot.

SWITCH KIT- ON / OFF KIT



898259K01

This switch will allow you to turn the foot throttle on or off and has a light that will advise if it is on. The kit snaps into the current DTS Panel Mount controls.

This switch kit is designed for 2007 DTS applications and newer. To backfit to 2006 engines a DTS Command Module Harness is needed.

CONTROLS-CONSOLE-SINGLE

SLIM BINACLE CONTROL WITH NO TRIM



8M0079290

The single engine DTS Electronic Remote Control (ERC) features include: Start stop button, Dock mode button, Helm transfer button, Throttle only function button and a Mercury global dimming button.

This control is designed for 2007 DTS engines and newer. This control is a non-trim control.

DTS-SLIM CONSOLE-SINGLE-TRIM



8M0079291

The single engine DTS Electronic Remote Control (ERC) features include: Start stop button, Dock mode button, Helm transfer button, Throttle only function button and a Mercury global dimming button.

This control is designed for 2007 DTS engines and newer.

CONTROLS-CONSOLE DUAL

DTS CONSOLE - DUAL - NON TRIM



8M0079286

The DTS dual handle Electronic Remote Control (ERC) features include: Throttle only button, Dock mode button, 1 Lever Mode button, Helm transfer button, Sync button, Mercury global dimming, individual engine trim buttons on the pad and a Neutral indicator light.

This control is a non-trim control.

This control is designed for 2007 DTS engines and newer. Dual engine application.

DTS CONSOLE - DUAL - W/TRIM



8M0096751

The DTS dual handle Electronic Remote Control (ERC) features include: Throttle only button, Dock mode button, 1 Lever Mode button, Helm transfer button, Sync button, Mercury global dimming, individual engine trim buttons on the pad and a and Neutral indicator light. This control also features a Trim-all engine function which is located on the port handle.

This control is designed for 2007 DTS engines and newer. Dual engine application.

TRIPLE/ QUAD- CONTROLS

DTS CONSOLE - TRIPLE - W/TRIM



8M0096752

The DTS dual handle Electronic Remote Control (ERC) features include: Throttle only button, Dock mode button, 1 Lever Mode button, Helm transfer button, Sync button, Mercury global dimming, individual engine trim buttons on the pad and a and Neutral indicator light. This control also features a Trim-all engine function which is located on the port handle.

This control is designed for 2007 DTS engines and newer. Triple engine application.

DTS CONSOLE - QUAD - W/TRIM



8M0096753

The DTS dual handle Electronic Remote Control (ERC) features include: Throttle only button, Dock mode button, 1 Lever Mode button, Helm transfer button, Sync button, Mercury global dimming, individual engine trim buttons on the pad and a and Neutral indicator light. This control also features a Trim-all engine function which is located on the port handle.

This control is designed for 2007 DTS engines and newer. Quad engine application.

CONTROLS-YACHT

DTS YACHT CONTROL- DUAL ENGINES



889231A01

This Yacht control allows both throttle and shifting from single handles for dual engine installations. The control features includes: Throttle only button, Dock mode button, 1 Lever Mode button, Helm transfer button, and a Sync button. This control is designed for 2007 DTS engines and newer.

DTS YACHT CONTROL THROTTLE/THROTTLE



889231A04

This Yacht control features 2 Throttle/Throttle levers to be used in conjunction with Yacht control - Shift/Shift levers. This control is designed for 2007 DTS engines and newer.

DTS YACHT CONTROL SHIFT/SHIFT

889231A05

This Yacht control features 2 Shift/Shift levers to be used in conjunction with Yacht control - Throttle/Throttle levers. This control is designed for 2007 DTS engines and newer.

SPORTFISH CONTROL



877775A26

The Sport Fish control is ideal for center console applications. This control allows side mounting of the control onto the helm. This control is designed for 2007 DTS engines and newer.

DTS TRACK PADS

DASH MOUNTED CAN TRACK PAD



87-889305T01

Dash mounted Can track pad that allows all the functions that are present with the controls but mounted on the dash. Ideal for use with Yacht controls. Track pad functions include Warm Up, Dock, 1 Lever Mode, Helm Transfer, Sync, Troll, Neutral Indicator and + and - for user control. Gen I (2007) DTS engines and newer

CONSOLE MOUNTED CAN TRACK PAD

87-899178T01

Gen I (2007) and newer

REMOTE DASH PAD-SMARTTOW



87-889305T02

Remote Dash Pad provides a solution for hard-to-reach gauge installations by allowing the user to remotely navigate between VesselView, SC1000 Tach, SC1000 Speed, and new MercMonitor gauges. For tow sport applications, the pad also allows direct access to SmartTow® functionality by providing a dedicated On/Off button.

Navigate seamlessly between SC1000 Tach & Speed, VesselView and MercMonitor.

ZERO EFFORT CONTROLS

ZERO EFFORT DIGITAL CONTROL



8M0030501

Top mounted 2 lever digital throttle and shift (DTS) remote control. 1 shift lever (black knob) and 1 throttle lever (red knob). For use with Race outboards and stern drive engines equipped with DTS.

ZERO EFFORT DIGITAL CONTROL



8M0085477

Top mounted 2 lever digital throttle/throttle remote control. Both levers have red knobs. Starboard mount.
For use with Race outboards and stern drive engines equipped with DTS (digital throttle and shift).

ZERO EFFORT DIGITAL CONTROL



8M0085481

Top mounted 2 lever digital shift/shift remote control. Both levers have black knobs. Port mount.
For use with Race outboards and stern drive engines equipped with DTS (digital throttle and shift).

ZERO EFFORT DIGITAL CONTROL



8M0085611

Top mounted 2 lever digital throttle and shift (DTS) remote control. Lever knobs are clear anodized.
For use with Race outboards and stern drive engines equipped with DTS.

ZERO EFFORT DIGITAL CONTROL



8M0085613

Top mounted 2 lever digital throttle/throttle remote control. Lever knobs are clear anodized. Starboard mount.
For use with Race outboards and stern drive engines equipped with DTS (digital throttle and shift).

ZERO EFFORT DIGITAL CONTROL



8M0085615

Top mounted 2 lever digital shift/shift remote control. Lever knobs are clear anodized. Port mount.

For use with Race outboards and stern drive engines equipped with DTS (digital throttle and shift).

ZERO EFFORT DIGITAL CONTROL

8M0095632

Top mount 2 lever digital throttle and shift (DTS) remote control. Shift and throttle configuration. Shift lever has black knob and throttle lever has red knob. Port mount.

For use with Race outboards and stern drive engines equipped with DTS.

8M0095633

Top mount 2 lever digital throttle and shift (DTS) remote control. Shift and throttle configuration. All lever knobs are clear anodized. Port mount.

For use with Race outboards and stern drive engines equipped with DTS.

ZERO EFFORT DIGITAL CONTROL



8M0030499

Top mounted 4 lever digital throttle and shift (DTS) remote control. Shift/shift/throttle/throttle configuration. Shift levers have black knobs and throttle levers have red knobs. Starboard mount.

For use with Race outboards and stern drive engines equipped with DTS.

ZERO EFFORT DIGITAL CONTROL



8M0085491

Top mounted 4 lever digital throttle and shift (DTS) remote control. Shift/throttle/throttle/shift configuration. Shift levers have black knobs and throttle levers have red knobs. Starboard mount.

DIGITAL THROTTLE AND SHIFT CONTROLS OEM

ZERO EFFORT DIGITAL CONTROL



8M0085617

Top mounted 4 lever digital throttle and shift (DTS) remote control. Shift/shift/throttle/throttle configuration. All lever knobs are clear anodized. Starboard mount. For use with Race outboards and stern drive engines equipped with DTS.

ZERO EFFORT DIGITAL CONTROL



8M0085619

Top mounted 4 lever digital throttle and shift (DTS) remote control. Shift/throttle/throttle/shift configuration. All lever knobs are clear anodized. Starboard mount. For use with Race outboards and stern drive engines equipped with DTS.

ZERO EFFORT DIGITAL CONTROL



8M0085804

Top mounted 4 lever digital throttle and shift (DTS) remote control. Throttle/throttle/shift/shift configuration. Shift levers have black knobs and throttle levers have red knobs. Starboard mount. For use with Race outboards and stern drive engines equipped with DTS.

ZERO EFFORT DIGITAL CONTROL



8M0085806

Top mounted 4 lever digital throttle and shift (DTS) remote control. Throttle/throttle/shift/shift configuration. All lever knobs are clear anodized. Starboard mount. For use with Race outboards and stern drive engines equipped with DTS.

ZERO EFFORT DIGITAL CONTROL



8M0092088

Top mount 4 lever digital throttle and shift (DTS) remote control. Shift/throttle/throttle/shift configuration. Shift levers have black knobs and throttle levers have red knobs. Port mount. For use with Race outboards and stern drive engines equipped with DTS.

ZERO EFFORT DIGITAL CONTROL



8M0092091

Top mounted 4 lever digital throttle and shift (DTS) remote control. Shift/throttle/throttle/shift configuration. All lever knobs are clear anodized. Port mount. For use with Race outboards and stern drive engines equipped with DTS.

HARNESS ASY-ZERO EFFORT 2 LEVER CONTROLS



84-891963A01

Included in all Zero Effort Control kits
2004 and newer Models

EXTENSION HARNESS



84-8M8026041

7 ft. wiring extension harness for shift function. Labeled lever 1.
For use with Race DTS (digital throttle and shift) 14 pin data harnesses.

EXTENSION HARNESS



84-8M8026042

7 ft. wiring extension harness for shift function. Labeled lever 2.
For use with Race DTS (digital throttle and shift) 14 pin data harnesses.

EXTENSION HARNESS



84-8M8026043

7 ft. length wiring extension harness for throttle function. Labeled lever 3.
For use with Race DTS (digital throttle and shift) 14 pin data harnesses.

EXTENSION HARNESS



84-8M8026044

7 ft. length wiring extension harness for throttle function. Labeled lever 4.
For use with Race DTS (digital throttle and shift) 14 pin data harnesses.

MECHANICAL REMOTE CONTROLS

MECHANICAL REMOTE CONTROLS

REMOTE CONTROL CHART

Compatibility of various series remote controls to engine models is indicated in the following chart.

Remote Control Application

Model	Country	Serial # Range	Commander Two Lever	Commander 3000 Series	MSC 4000 Series	MPC 4000 Series	MCC 4500 Series	F5H Series	Sport Jet	Zero Effort
Mercury/Mariner 4/5	USA	0A809601 and up	-		X	X	X	-	-	-
	BEL	9477830 and up								
Mercury/Mariner 20/25	USA	6443973 - 0G044026	-		X	X	X	-	-	-
	BEL	9415103 - 9807908								
Force Outboards (1992 & Prior)			-		-	-	-	X	-	-
Mercury/Mariner/Force (Current)			X	X	X	X	X	X	-	X
MerCruiser (MCM & MIE)			X	X	-	X	X	-	-	X
Sport Jet		0E023150 and up	-		-	-	-	-	X	-

MPC 4000 PANEL MOUNT REMOTE CONTROLS

The handle has an ergonomic design and is rubberized for a soft touch feel. The mechanics of the control have been redesigned offering smoother operation, improved responsiveness and increased strength. All panel mount controls have an integral lanyard stop switch which is sealed for water resistance. Power trim models incorporate a single rocker type trim switch in handle for ease of operation. Pistol Grip Controls(883709A___) can be mounted on starboard side only. Lock bar controls can be mounted on port or starboard and have full 360 degree orientation - every 30 degrees.

MPC PANEL-GEN II- FINGER RELEASE-O/B NO TRIM



8M0011212

The Panel Mount control features a black handle and is designed for outboard engines w/o power trim. All installations require a separate Ignition/Choke assembly and T/S cables to complete the installation. The power trim adapter harness is included to convert 3 pin molex connector to the traditional 3 blade Mercury connector. The neutral safety switch leads are 6.5 ft. (1.98 m) long and have bullet connectors on the ends. The lanyard switch leads also have bullet connectors on the ends.

Used on Outboard engines only - Non Trim versions
 The control must use GEN II T/S cables.
 When used with the Model Year 2005 8/9.9 FourStroke, GEN II/SAE T/S cable must be used.

MPC PANEL-GEN II- FINGER RELEASE-O/B



8M0011213

The Panel Mount control features a black handle and comes with a 4ft. (1.22 m) trim harness with the 3 pin molex connector. All installations require a separate Ignition/Choke assembly and T/S cables to complete the installation. The neutral safety switch leads are 6.5 ft.(1.98 m)and have a bullet connector on the ends. The lanyard switch leads also have bullet style connector ends.

The control fits all current Mercury/Mariner outboards (with integral trim) and 1993 and newer Force outboards 40 HP and higher utilizing Mercury style cables (with power trim).

The control uses GEN II T/S cables.
 When used with Model Year 2005 8/9.9 FourStroke engines GEN II/SAE T/S cables must be used.

Mercury Branded

MPC PANEL-GEN II- FINGER RELEASE-O/B (CHROME)



8M0030550

The Panel Mount control features a chrome handle and comes with a 4ft. (1.22 m) trim harness with the 3 pin molex connector. All installations require a separate Ignition/Choke assembly and T/S cables to complete the installation. The neutral safety switch leads are 6.5 ft. (1.98 m) and have a bullet connector on the ends. The lanyard switch leads also have bullet style connector ends.

The control fits all current Mercury/Mariner outboards (with integral trim) and 1993 and newer Force outboards 40 HP and higher utilizing Mercury style cables (with power trim).

The control uses GEN II T/S cables.

When used with Model Year 2005 8/9.9 FourStroke engines GEN II/SAE T/S cable must be used.

Mercury Branded

MPC PANEL-GEN II- FINGER RELEASE-MCM/MIE



8M0011214

The Panel Mount control features a black handle and comes with a 4ft. (1.22 m) trim harness with the 3 pin molex connector. All installations require a separate Ignition/Choke assembly and T/S cables to complete the installation. The neutral safety switch leads are 6.5 ft. (1.98 m) and have a bullet connector on the ends. The lanyard switch leads also have bullet style connector ends.

Fits all current MCM and Mercury/Mariner outboards (with integral trim) and 1993 and newer Force outboards 40 HP and higher utilizing Mercury style cables (with power trim).

The controls use GEN II T/S cables.

When used with Model Year 2005 8/9.9 FourStroke engines GEN II/SAE T/S cables must be used.

Mercury Branded

MPC PANEL-GEN II- FINGER RELEASE-MCM (CHROME)



8M0030551

The Panel Mount control features a chrome handle and comes with a 4ft. (1.22 m) trim harness with the 4 pin molex connector. All installations require a separate Ignition/Choke assembly and T/S cables to complete the installation. The neutral safety switch leads are 6.5 ft. (1.98 m) and have a bullet connector on the ends. The lanyard switch leads also have bullet style connector ends.

Fits all current MCM and Mercury/Mariner outboards (with integral trim) and 1993 and newer Force outboards 40 hp and higher utilizing Mercury style cables (with power trim).

The controls use GEN II T/S cables.

When used with Model Year 2005 8/9.9 FourStroke engines GEN II/SAE T/S cable must be used.

Mercury Branded

MPC PANEL-GEN II- FINGER RELEASE-MCM/MIE NO TRIM



8M0011215

The Panel Mount control features a black handle and is designed for MCM/MIE engines w/o power trim. All installations require a separate Ignition/Choke assembly and T/S cables to complete the installation. The power trim adapter harness is included to convert 3 pin molex connector to the traditional 3 blade Mercury connector. The neutral safety switch leads are 6.5 ft. (1.98 m) long and have bullet connectors on the ends. The lanyard switch leads also have bullet connectors on the ends.

This control is designed for MIE and MCM engines.

The control must use GEN II T/S cables.

Mercury Branded

MECHANICAL REMOTE CONTROLS

PANEL MOUNT REMOTE CONTROL-GEN II- LOCK BAR



883710A01

The Panel Mount control features a chrome handle and is designed for outboard engines w/o power trim. All installations require a separate Ignition/Choke assembly and T/S cables to complete the installation. The power trim adapter harness is included to convert 3 pin molex connector to the traditional 3 blade Mercury connector. The neutral safety switch leads are 6.5 ft. (1.98 m) long and have bullet connectors on the ends. The lanyard switch leads also have bullet connectors on the ends.

Used on Outboard engines only - Non Trim versions.

The control uses GEN II T/S cables.

When used with Model Year 2005 8/9.9 FourStroke engines GEN II/SAE T/S cables must be used.

Mercury Branded

883710A02

The Panel Mount control features a chrome handle and comes with a 4ft. (1.22 m) trim harness with the 3 pin molex connector. All installations require a separate Ignition/Choke assembly and T/S cables to complete the installation. The neutral safety switch leads are 6.5 ft. (1.98 m) and have a bullet connector on the ends. The lanyard switch leads also have bullet style connector ends.

The control fits all current Mercury/Mariner outboards (with integral trim) and 1993 and newer Force outboards 40 HP and higher utilizing Mercury style cables (with power trim).

The control uses GEN II T/S cables.

When used with Model Year 2005 8/9.9 FourStroke engines GEN II/SAE T/S cables must be used.

Mercury Branded

883710A03

The Panel Mount control features a chrome handle and comes with a 4ft. (1.22 m) trim harness with the 4 pin molex connector. All installations require a separate Ignition/Choke assembly and T/S cables to complete the installation. The neutral safety switch leads are 6.5 ft. (1.98 m) and have a bullet connector on the ends. The lanyard switch leads also have bullet style connector ends.

Fits all current MCM and Mercury/Mariner outboards (with integral trim) and 1993 and newer Force outboards 40 hp and higher utilizing Mercury style cables (with power trim).

The controls use GEN II T/S cables.

When used with Model Year 2005 8/9.9 FourStroke engines GEN II/SAE T/S cables must be used.

Mercury Branded

BEZEL KIT-CUSTOM UPGRADE



891648001

Woodgrain cover allows you to customize the look of your control. Snap out the black inner bezel and snap in the custom bezel to enrich the appearance of your control.

Use on 4000 Gen II Panel Mount controls- Lock Bar one piece design

BEZEL KIT-CUSTOM UPGRADE



891648002

Burlwood Gold Woodgrain cover allows you to customize the look of your control. Snap out the black inner bezel and snap in the custom bezel to enrich the appearance of your control.

Use on 4000 Gen II Panel Mount controls- Lock Bar one piece design

MCC 4500 CONSOLE MOUNT - SINGLE ENGINE

A single station control with rubberized grip on a redesigned handle offering smooth operation and quick response. Throttle only button at base of handle.

CONSOLE MOUNT REMOTE CONTROL-GEN II



8M0060782

This control is designed for MIE inboards and outboards w/o power trim. All installations require an Ignition/Choke harness and T/S cables to complete the installation.

Fits MIE inboards and all current Mercury/Mariner outboards (without power trim) and 1993 and newer Force outboards 40 HP and higher utilizing Mercury style cables (without power trim).

8/9.9 FourStroke engines 2005 and newer will use GEN II/SAE Premium cables. 8/9.9 generation change above S/N OR192772 and 15/20 FourStroke will use Gen II T/S cables.

CONSOLE REMOTE CONTROL-GEN II-SINGLE



8M0059686

This control features a single trim switch in the port handle for trim and comes with the trim harness (attached to switch) with the white connector. All installations require an Ignition/Choke harness and T/S cables to complete the installation.

Fits all current Mercury/Mariner outboards (with integral trim) and 1993 and newer Force outboards 40 HP and higher utilizing Mercury style cables (with power trim). 8/9.9 FourStroke engines 2005 and newer and 8/9.9 generation change above S/N OR192772 and 15/20 FourStroke will use Gen II T/S Cable.

CONSOLE MOUNT REMOTE CONTROL-GEN II- W/O EXT



8M0060783

This control features a single trim switch in the port handle for trim and trailering and comes with the trim harness (attached to switch) with the white connector. All installations require an Ignition/Choke harness and T/S cables to complete the installation.

The control will need Power trim harness, 4 pin Molex connector) and a 4 pin Molex to the packard 3 pin P/T connector.
This control will use GEN II T/S cables.
Fits all MCM applications.

SPACER KIT FOR 4500 SINGLE CONTROLS



98-8M0075237

Allows the control to be raised approximately 2 inches for applications that require clearance with handle movement

Used only with newer 8M0059686, 8M0060783 and 8M0060782 single handle consoles

MCC 4500 CONSOLE MOUNT - DUAL ENGINE

A single station control with rubberized grip on a redesigned handle offering smooth operation and quick response. Throttle only button at base of handle.

CONSOLE MOUNT REMOTE CONTROL-GEN II



8M0075244

This control is designed for dual MIE inboards & outboards w/o power trim. All installations require an Ignition/Choke assembly and T/S cables to complete the installation.

This control fits MIE inboards and all current Mercury/Mariner outboards (without power trim), and 1993 and newer Force outboards 40 HP and higher utilizing Mercury style cables (without power trim).

Must use Gen II T/S cables for the installation.

CONSOLE REMOTE CONTROL-GEN II-DUAL



8M0075245

This control features a single trim switch in the port handle for simultaneous dual engine trim and trailering. There are individual engine trim buttons in the cover. All installations require a Ignition/Choke assembly and T/S cables to complete the installation.

This control fits all current Mercury/Mariner outboards (with integral trim) and 1993 and newer Force outboards 40 HP and higher utilizing Mercury style cables (with power trim).
Must use GEN II T/S cables.

CONSOLE MOUNT REMOTE CONTROL-GEN II-W/O EXT



8M0075246

This control features a single trim switch in the port handle for simultaneous dual engine trim and trailering. There are individual trim buttons in the cover. All installations require T/S cables to complete the installation.

The control will need Power trim harness, 4 pin Molex connector to the Packard 3 pin connector.
This control will use GEN II T/S cables.
Fits all MCM applications.

SPACER KIT FOR 4500 DUAL CONTROLS



889220A02

Allows the control to be raised approximately 2 inches for applications that require clearance with handle movement

MECHANICAL REMOTE CONTROLS

MSC 4000 SIDE MOUNT - ELECTRIC POWER TRIM

SIDE MOUNT REMOTE CONTROL-14 PIN



8M0083666

This control features a handle mounted power trim switch and a 15 ft. (4.58 m) harness with 14 pin Deutsch connector. The control will connect to the engine models below without the use of an adapter harness.

For 2006 and newer non DTS 25-300 HP Outboard engines. GEN II cables must be used.

8M0083667

This control features a handle mounted power trim switch and a 20 ft. (6.1 m) harness with 14 pin Deutsch connector. The control will connect to the engine models below without the use of an adapter harness.

For 2006 and newer non DTS 25-300 HP Outboard engines. GEN II cables must be used.

SIDE MOUNT REMOTE CONTROL-14 PIN (PORT SIDE MOUNT)



8M0053636

This side mount control is for mounting on the port side and controlling with the left hand. This control features a handle mounted power trim switch and 15ft.(4.58m) harness with 14 pin Deutsche connector.

For 2006 and newer non DTS 25-300 HP Outboard engines. GEN I cables must be used. No Adapter harness required.

SIDE MOUNT REMOTE CONTROL- 8 PIN TRADITIONAL



8M0103452

This control features a handle mounted power trim switch, 15 ft. (4.58 m) harness, built-in warning horn and power trim leads for front mount switch. Fits all current Mercury/Mariner outboards (with integral power trim) and 1993 and newer Force outboards 40 HP and higher utilizing Mercury style cables (with power trim). When used with MY2005 and newer 8/9.9/15/20 FourStroke outboards an adapter harness is required. For MY2005 and newer 8/9.9 FourStroke outboards SAE T/S cables must be used. GEN II cables must be used.

8M0103453

This control features a handle mounted power trim switch, 20 ft. (6.1 m) harness, built-in warning horn and includes power trim leads for front mount switch.

Fits all current Mercury/Mariner outboards (with integral power trim) and 1993 and newer Force outboards 40 HP and higher utilizing Mercury style cables (with power trim). When used with MY2005 and newer 8/9.9, 15/20 FourStroke outboards an adapter harness is required.

For MY2005 and newer 8/9.9 FourStroke outboards SAE T/S cables must be used. GEN II cables must be used.

SIDE MOUNT REMOTE CONTROL- 10 PIN AMP

8M0103449

This control features a handle mounted power trim switch, 15 ft. (4.58 m) harness with Amp 10-pin connector. The control will connect to the engine models below without the use of an adapter.

Used on MY2005 and newer, 8/9.9, 15/20 FourStroke engines with electric start and power trim.

For MY2005 only 8/9.9 FourStroke outboards SAE T/S cables must be used. For 8/9.9 FourStroke engines generation change above S/N OR192772 and 15/20 FourStroke engines will use GEN I cables. GEN II cables must be used on other engines.

SIDE MOUNT REMOTE CONTROL

8M0103450

This control features a handle mounted power trim switch, 20 ft. (6.1 m) harness with Amp 10-pin connector. The control will connect to the engine models below without the use of an adapter harness.

Used on MY2005 and newer, 8/9.9, 15/20 FourStroke engines with electric start and power trim.

For MY2005 and newer 8/9.9 FourStroke outboards SAE T/S cables must be used. For 8/9.9 FourStroke engines generation change above S/N OR192772 and 15/20 FourStroke engines will use GEN I cables. GEN II cables must be used on other engines.

MSC 4000 SIDE MOUNT - ELECTRIC NON-POWER TRIM

SIDE MOUNT REMOTE CONTROL- 14 PIN



8M0083860

This control features non - power trim and a 15ft. (4.58m) harness with 14 pin Deutsch connector.

Fits all current Mercury/Mariner Outboards 6 HP and above (without power trim), and 1993 and newer Force Outboards 40 HP and higher utilizing Mercury cables (without power trim).

When used with a MY2005 and newer 8/9.9, 15/20 FourStroke Outboard an Adapter harness is required. Gen II cable must be used.

SIDE MOUNT REMOTE CONTROL



881170A 5

This control features a non - powered trim handle with a 15 ft.(4.58 m) harness. This control does not have a warning horn and features push throttle cable operation.

Fits Mercury/Mariner Outboards 20/25 HP (U.S. S/N 0G044026 and below; Belgium S/N 9807908 and below).
GEN I cables must be used.

SIDE MOUNT REMOTE CONTROL



881170A 7

This control features a non - power trim handle with a 15 ft.(4.58 m) harness. This control does not have a warning horn.

Fits Mariner 30 to 55 HP (Japanese origin) except 30/40 HP (2 cyl.) with integral oil injection.
GEN I cables must be used.

SIDE MOUNT REMOTE CONTROL



8M0103454

This control features a non-power trim handle, 15 ft.(4.58 m) harness and built-in warning horn.

Fits all current Mercury/Mariner Outboards 6 HP and above (without power trim) and 1993 and newer Force Outboards 40 HP and higher utilizing Mercury style cables (with power trim).

For MY2005 and newer 8/9.9 FourStroke Outboards SAE T/S cables must be used.

For 8/9.9 FourStroke engines generation change above S/N OR192772 and 15/20 FourStroke engines will use GEN I cables.

When used with a MY2005 and newer 8/9.9, 15/20 FourStroke Outboard an Adapter harness is required.

GEN II cables must be used on other engines.

8M0103451

This control features a non - trim handle and a 15 ft. (4.58 M) harness with Amp connector and will direct connect to the engine models below without the use of an Adapter harness.

For MY2005 and newer, 8/9.9, 15/20 HP FourStroke Outboards with electric start and non-trim.

For MY2005 and newer 8/9.9 FourStroke Outboards SAE T/S cables must be used.

For 8/9.9 FourStroke engines generation change above S/N OR192772 and 15/20 FourStroke engines will use GEN I cables.

GEN II cables must be used on other engines.

MSC 4000 SIDE MOUNT - MANUAL START, W/ SWITCH

These outboard controls have an ignition stop switch and lanyard stop switch only. The controls can be mounted on port or starboard side and provide a soft grip.

SIDE MOUNT REMOTE CONTROL



881170A 4

This control is for manual start models and has a 20 ft.(6.1 m) harness. The control features a Toggle switch for remote shut off of the engine.

Fits current pull style throttle, manual start Mercury/Mariner 6/25 HP, 30/40 HP (2 cyl. - U.S. origin), 40 (3 & 4 cyl.) to 45 HP, 8/9.9, 15/20 HP FourStroke models (1996 and newer), and Force 25 HP (3 cyl.)

For MY2005 and newer 8/9.9 FourStroke Outboards SAE T/S cables must be used.

For 8/9.9 FourStroke engines generation change above S/N OR192772 and 15/20 FourStroke engines will use GEN I cables.

GEN I cables must be used on other engines.

881170A 6

This control is for manual start models and has a 20 ft.(6.1 m) harness. This control features a push throttle cable operation and a Toggle switch for remote shut off of the engine.

Fits older push style throttle Mercury/Mariner 20/25 HP (U.S. S/N 0G044026 and below; Belgium S/N 9807908 and below) and Force 9.9/15 HP (1997 and older).

MECHANICAL REMOTE CONTROLS

MSC 4000 SIDE MOUNT - MANUAL START

This outboard control does not include switches or harness. This control can be mounted on port or starboard side and provides a soft grip.

SIDE MOUNT REMOTE CONTROL



881170A 8

This control is for manual start models.

Fits Mercury/Mariner 4/5 HP and Mariner 8/55 HP (2 cyl.) GEN I cables must be used.

MSC 4000 SIDE MOUNT - ACCESSORIES

DUAL ENGINE MOUNT KIT



16909A 2

This kit contains all necessary hardware for mounting or stacking two controls together for dual engine installations.

REMOTE CONTROL SPACER PLATE



17063T

Included with Commander 2000/MSC 4000 side mount control. Generally, one spacer is adequate for most installations; however, two or more can be stacked to provide additional side clearance. Measures 1/2 in. (13 mm) thick.

JET DRIVE REMOTE CONTROLS

Must be used with Sport Jet due to the design of the jet drive. This is due to strength and mounting requirements. Any substitutions must meet ABYC/Coast Guard standards for mini jet boats.

SIDE MOUNT REMOTE CONTROL



802755

Forward or aft cable entry. Accepts 40 series shift cables.

Fits Sport-Jet 175 and may be used on 90/95/120 applications with Remote Control Conversion Kit 850698A 1. Also fits 200 OptiMax, 210 & 240 EFI Jet Drives.

REMOTE CONTROL CONVERSION KIT



850698A 1

Allows the use of remote control 802755 and 40 series shift cables 853951A__ to be used on Sport-Jet 90/95/120 applications.

ZERO EFFORT REMOTE CONTROLS

Starboard mounted FWD CANT controls can be rotated 180 degrees and installed in port mounted AFT CANT configuration. Likewise, starboard mounted AFT CANT controls can be rotated 180 degrees and installed in port mounted FWD CANT configuration. All controls with shift levers include a neutral safety switch for start in gear protection. Controls with trim switch are for starboard installation only. All levers are listed in left to right configurations. Order F5H208/___ or 64-820676A___ series cables separately.

ZERO EFFORT CONTROL

844461A30

1 throttle lever/ Black/ FWD CANT (no trim)

Fits Mercury/Mariner and MCM/MIE.

844461A50

1 throttle lever/ White/ FWD CANT (no trim)

Fits Mercury/Mariner and MCM/MIE.

844629A30

1 shift lever/ Black/ FWD CANT (no trim)

Fits Mercury/Mariner and MCM/MIE.

ZERO EFFORT CONTROL



844629A50

1 shift lever/ White/ FWD CANT (no trim)
Fits Mercury/Mariner and MCM/MIE.

ZERO EFFORT CONTROL

844461A60

1 throttle lever/ Black/ FWD CANT (w/ trim)
Fits Mercury/Mariner and MCM/MIE.

ZERO EFFORT CONTROL



844461A70

1 throttle lever/ White/ FWD CANT (w/ trim)
Fits Mercury/Mariner and MCM/MIE.

ZERO EFFORT CONTROL

844461A80

1 throttle lever/ Black/ AFT CANT (w/ trim)
Fits Mercury/Mariner and MCM/MIE.

844461A90

1 throttle lever/ White/ AFT CANT (w/ trim)
Fits Mercury/Mariner and MCM/MIE.

ZERO EFFORT CONTROL



844630A31

2 levers - 1 shift & 1 throttle/ Black/ FWD CANT (no trim)
Fits Mercury/Mariner and MCM/MIE.

ZERO EFFORT CONTROL



844630A51

2 levers - 1 shift & 1 throttle/ White/ FWD CANT (no trim)
Fits Mercury/Mariner and MCM/MIE.

ZERO EFFORT CONTROL

844630A52

2 levers - 1 throttle & 1 shift/ White/ FWD CANT (no trim)
Fits Mercury/Mariner and MCM/MIE.

ZERO EFFORT CONTROL



844464A30

2 throttle levers / Black/ FWD CANT (no trim)
Fits Mercury/Mariner and MCM/MIE.

ZERO EFFORT CONTROL

844464A50

2 throttle levers / White/ FWD CANT (no trim)
Fits Mercury/Mariner and MCM/MIE.

ZERO EFFORT CONTROL



844631A30

2 shift levers / Black/ FWD CANT (no trim)
Fits Mercury/Mariner and MCM/MIE.

MECHANICAL REMOTE CONTROLS

ZERO EFFORT CONTROL



844631A50

2 shift levers / White/ FWD CANT (no trim)
Fits Mercury/Mariner and MCM/MIE.

ZERO EFFORT CONTROL



844630A91

2 levers - 1 shift & 1 throttle / White/ AFT CANT (w/ trim)
Fits Mercury/Mariner and MCM/MIE.

ZERO EFFORT CONTROL



844630A61

2 levers - 1 shift & 1 throttle/ Black/ FWD CANT (w/ trim)
Fits Mercury/Mariner and MCM/MIE.

ZERO EFFORT CONTROL



844630A62

2 levers - 1 throttle & 1 shift/ Black/ FWD CANT (w/ trim)
Fits Mercury/Mariner and MCM/MIE.

ZERO EFFORT CONTROL



844630A71

2 levers - 1 shift & 1 throttle/ White/ FWD CANT (w/ trim)
Fits Mercury/Mariner and MCM/MIE.

ZERO EFFORT CONTROL



844630A72

2 levers - 1 throttle & 1 shift/ White/ FWD CANT (w/ trim)
Fits Mercury/Mariner and MCM/MIE.

ZERO EFFORT CONTROL

844630A81

2 levers - 1 shift & 1 throttle/ Black/ AFT CANT (w/ trim)
Fits Mercury/Mariner and MCM/MIE.

ZERO EFFORT CONTROL

844630A82

2 levers - 1 throttle & 1 shift/ Black/ AFT CANT (w/ trim)
Fits Mercury/Mariner and MCM/MIE.

ZERO EFFORT CONTROL



844630A92

2 levers - 1 throttle & 1 shift/ White/ AFT CANT (w/ trim)
Fits Mercury/Mariner and MCM/MIE.

ZERO EFFORT CONTROL

84464A60

2 throttle levers / Black/ FWD CANT (w/ trim)
Fits Mercury/Mariner and MCM/MIE.

ZERO EFFORT CONTROL



84464A70

2 throttle levers / White/ FWD CANT (w/ trim)
Fits Mercury/Mariner and MCM/MIE.

ZERO EFFORT CONTROL

84464A80

2 throttle levers / Black/ AFT CANT (w/ trim)
Fits Mercury/Mariner and MCM/MIE.

ZERO EFFORT CONTROL



84464A90

2 throttle levers / White/ AFT CANT (w/ trim)
Fits Mercury/Mariner and MCM/MIE.

ZERO EFFORT CONTROL



84466A30

3 throttle levers / Black/ FWD CANT (no trim)
Fits Mercury/Mariner and MCM/MIE.

ZERO EFFORT CONTROL

84466A50

3 throttle levers / White/ FWD CANT (no trim)
Fits Mercury/Mariner and MCM/MIE.

84463A30

3 shift levers / Black/ FWD CANT (no trim)
Fits Mercury/Mariner and MCM/MIE.

ZERO EFFORT CONTROL



84466A60

3 throttle levers / Black/ FWD CANT (w/ trim)
Fits Mercury/Mariner and MCM/MIE.

ZERO EFFORT CONTROL



84466A70

3 throttle levers / White/ FWD CANT (w/ trim)
Fits Mercury/Mariner and MCM/MIE.

ZERO EFFORT CONTROL

84466A80

3 throttle levers / Black/ AFT CANT (w/ trim)
Fits Mercury/Mariner and MCM/MIE.

84466A90

3 throttle levers / White/ AFT CANT (w/ trim)
Fits Mercury/Mariner and MCM/MIE.

MECHANICAL REMOTE CONTROLS

ZERO EFFORT CONTROL



844632A33

4 levers - 1 shift & 2 throttle & 1 shift/ Black/ FWD CANT (no trim)
Fits Mercury/Mariner and MCM/MIE.

ZERO EFFORT CONTROL

844632A53

4 levers - 1 shift & 2 throttle & 1 shift/ White/ FWD CANT (no trim)
Fits Mercury/Mariner and MCM/MIE.

ZERO EFFORT CONTROL



844632A31

4 levers - 2 shift & 2 throttle/ Black/ FWD CANT (no trim)
Fits Mercury/Mariner and MCM/MIE.

ZERO EFFORT CONTROL



844632A51

4 levers - 2 shift & 2 throttle/ White/ FWD CANT (no trim)
Fits Mercury/Mariner and MCM/MIE.

ZERO EFFORT CONTROL



844632A32

4 levers - 2 throttle & 2 shift/ Black/ FWD CANT (no trim)
Fits Mercury/Mariner and MCM/MIE.

ZERO EFFORT CONTROL

844632A52

4 levers - 2 throttle levers & 2 shift levers/ White/ FWD CANT (no trim)
Fits Mercury/Mariner and MCM/MIE.

ZERO EFFORT CONTROL



844469A30

4 throttle levers/ Black/ FWD CANT (no trim)
Fits Mercury/Mariner and MCM/MIE.

ZERO EFFORT CONTROL

844469A50

4 throttle levers/ White/ FWD CANT (no trim)
Fits Mercury/Mariner and MCM/MIE.

ZERO EFFORT CONTROL



844635A30

4 shift levers/ Black/ FWD CANT (no trim)
Fits Mercury/Mariner and MCM/MIE.

ZERO EFFORT CONTROL

844635A50

4 shift levers/ White/ FWD CANT (no trim)
Fits Mercury/Mariner and MCM/MIE.

ZERO EFFORT CONTROL



844632A63

4 levers - 1 shift & 2 throttle & 1 shift/ Black/ FWD CANT (w/ trim)
Fits Mercury/Mariner and MCM/MIE.

ZERO EFFORT CONTROL



844632A73

4 levers - 1 shift & 2 throttle & 1 shift/ White/ FWD CANT (w/ trim)
Fits Mercury/Mariner and MCM/MIE.

ZERO EFFORT CONTROL

844632A83

4 levers - 1 shift & 2 throttle & 1 shift/ Black/ AFT CANT (w/ trim)
Fits Mercury/Mariner and MCM/MIE.

ZERO EFFORT CONTROL



844632A93

4 levers - 1 shift & 2 throttle & 1 shift/ White/ AFT CANT (w/ trim)
Fits Mercury/Mariner and MCM/MIE.

ZERO EFFORT CONTROL



844632A61

4 levers - 2 shift & 2 throttle/ Black/ FWD CANT (w/ trim)
Fits Mercury/Mariner and MCM/MIE.

ZERO EFFORT CONTROL



844632A71

4 levers - 2 Shift & 2 throttle/ White/ FWD CANT (w/ trim) Stbd
Fits Mercury/Mariner and MCM/MIE.

ZERO EFFORT CONTROL



844632A81

4 levers - 2 shift & 2 throttle/ Black/ AFT CANT (w/ trim)
Fits Mercury/Mariner and MCM/MIE.

ZERO EFFORT CONTROL



844632A91

4 levers - 2 Shift & 2 Throttle/ White/ AFT CANT (w/ trim)
Fits Mercury/Mariner and MCM/MIE.

MECHANICAL REMOTE CONTROLS

ZERO EFFORT CONTROL



844632A62

4 levers - 2 throttle & 2 shift/ Black/ FWD CANT (w/ trim)
Fits Mercury/Mariner and MCM/MIE.

ZERO EFFORT CONTROL



844632A72

4 levers - 2 throttle & 2 shift/ White/ FWD CANT (w/ trim)
Fits Mercury/Mariner and MCM/MIE.

ZERO EFFORT CONTROL



844632A82

4 levers - 2 throttle & 2 shift/ Black/ AFT CANT (w/ trim)
Fits Mercury/Mariner and MCM/MIE.

ZERO EFFORT CONTROL

844632A92

4 levers - 2 throttle & 2 shift/ White/ AFT CANT (w/ trim)
Fits Mercury/Mariner and MCM/MIE.

ZERO EFFORT CONTROL



844634A31

6 levers - 3 shift & 3 throttle/ Black/ FWD CANT (no trim)
Fits Mercury/Mariner and MCM/MIE.

ZERO EFFORT CONTROL

844634A51

6 levers - 3 shift & 3 throttle/ White/ FWD CANT (no trim)
Fits Mercury/Mariner and MCM/MIE.

ZERO EFFORT CONTROL



844634A32

6 levers - 3 throttle & 3 shift/ Black/ FWD CANT (no trim)
Fits Mercury/Mariner and MCM/MIE.

ZERO EFFORT CONTROL

844634A52

6 levers - 3 throttle & 3 shift/ White/ FWD CANT (no trim)
Fits Mercury/Mariner and MCM/MIE.

844634A83

6 levers - 1 shift & 3 throttle & 2 shift/ Black/ AFT CANT (w/ trim)
Fits Mercury/Mariner and MCM/MIE.

844634A93

6 levers - 1 shift & 3 throttle & 2 shift/ White/ AFT CANT (w/ trim)
Fits Mercury/Mariner and MCM/MIE.

844634A64

6 levers - 2 shift & 3 throttle & 1 shift/ Black/ FWD CANT (w/ trim)
Fits Mercury/Mariner and MCM/MIE.

ZERO EFFORT CONTROL



844634A74

6 levers - 2 shift & 3 throttle & 1 shift/ White/ FWD CANT (w/ trim)
Fits Mercury/Mariner and MCM/MIE.

ZERO EFFORT CONTROL

844634A84

6 levers - 2 shift & 3 throttle & 1 shift/ Black/ AFT CANT (w/ trim)
Fits Mercury/Mariner and MCM/MIE.

844634A94

6 levers - 2 shift & 3 throttle & 1 shift/ White/ AFT CANT (w/ trim)
Fits Mercury/Mariner and MCM/MIE.

ZERO EFFORT CONTROL



844634A61

6 levers - 3 shift & 3 throttle/ Black/ FWD CANT (w/ trim)
Fits Mercury/Mariner and MCM/MIE.

ZERO EFFORT CONTROL

844634A71

6 levers - 3 shift & 3 throttle/ White/ FWD CANT (w/ trim)
Fits Mercury/Mariner and MCM/MIE.

844634A81

6 levers - 3 shift & 3 throttle/ Black/ AFT CANT (w/ trim)
Fits Mercury/Mariner and MCM/MIE.

844634A91

6 levers - 3 shift & 3 throttle/ White/ AFT CANT (w/ trim)
Fits Mercury/Mariner and MCM/MIE.

ZERO EFFORT CONTROL



844634A62

6 levers - 3 throttle & 3 shift/ Black/ FWD CANT (w/ trim)
Fits Mercury/Mariner and MCM/MIE.

ZERO EFFORT CONTROL

844634A72

6 levers - 3 throttle & 3 shift/ White/ FWD CANT (w/ trim)
Fits Mercury/Mariner and MCM/MIE.

844634A82

6 levers - 3 throttle & 3 shift/ Black/ AFT CANT (w/ trim)
Fits Mercury/Mariner and MCM/MIE.

844634A92

6 levers - 3 throttle & 3 shift/ White/ AFT CANT (w/ trim)
Fits Mercury/Mariner and MCM/MIE.

CONTROL LEVER W/ TRIM



848924A 5

Starboard mounted/ Black/ FWD CANT/ (w/ trim). Updates standard control to trim switch feature. Diode kit is needed when updating from controls with no trim switches, to levers with trim switches on multiple engine boats. See Diode Kits.

CONTROL LEVER W/ TRIM



848924A 6

Starboard mounted/ White/ FWD CANT/ (w/ trim). Updates standard control to trim switch feature. Diode kit is needed when updating from controls with no trim switches, to levers with trim switches on multiple engine boats. See Diode Kits.

CONTROL LEVER W/ TRIM



848924A 7

Starboard mounted/ Black/ AFT CANT/ (w/ trim). Updates standard control to trim switch feature. Diode kit is needed when updating from controls with no trim switches, to levers with trim switches on multiple engine boats. See Diode Kits.

CONTROL LEVER W/ TRIM



848924A 8

Starboard mounted/ White/ AFT CANT/ (w/ trim). Updates standard control to trim switch feature. Diode kit is needed when updating from controls with no trim switches, to levers with trim switches on multiple engine boats. See Diode Kits.

MECHANICAL REMOTE CONTROLS

DIODE KIT



812497T03

Prevents feedback in the down trim circuits between multiple engines. Also need to order Diode Kit 812497A 4.

Required and only used on boats with "dual" engines when updating zero effort control levers without trim switches to levers with trim switches.

DIODE KIT



812497A 4

Prevents feedback in the up trim circuits between multiple engines. Also need to order Diode Kit 812497A 3.

Required and only used on boats with "dual" engines when updating zero effort control levers without trim switches to levers with trim switches.

DIODE KIT



812497A 5

Prevents feedback in the down trim circuits between multiple engines. Also need to order Diode Kit 812497A 6.

Required and only used on boats with "triple" engines when updating zero effort control levers without trim switches to levers with trim switches.

DIODE KIT



812497A 6

Prevents feedback in the up trim circuits between multiple engines. Also need to order Diode Kit 812497A 5.

Required and only used on boats with "triple" engines when updating zero effort control levers without trim switches to levers with trim switches.

ZERO EFFORT CONTROLS CHART

Zero Effort Controls Chart

Number of Levers	Lever Arrangement	Lever Configuration	Black Control	White Control
1	1-T	1 throttle lever/ Fwd Cant (no trim)	844461A30	844461A50
1	1-S	1 shift lever/ Fwd Cant (no trim)	844629A30	844629A50
1	1-T	1 throttle lever/ Fwd Cant (w/ trim)	844461A60	844461A70
1	1-T	1 throttle lever/ Aft Cant (w/ trim)	844461A80	844461A90
2	1-S, 1-T	1 shift & 1 throttle/ Fwd Cant (no trim)	844630A31	844630A51
2	1-T, 1-S	1 throttle & 1 shift/ Fwd Cant (no trim)	N.L.A.	844630A52
2	2-T	2 throttle levers/ Fwd Cant (no trim)	844464A30	844464A50
2	2-S	2 shift levers/ Fwd Cant (no trim)	844631A30	844631A50
2	1-S, 1-T	1 shift & 1 throttle/ Fwd Cant (w/ trim)	844630A61	844630A71
2	1-S, 1-T	1 shift & 1 throttle/ Aft Cant (w/ trim)	844630A81	844630A91
2	1-T, 1-S	1 throttle & 1 shift/ Fwd Cant (w/ trim)	844630A62	844630A72
2	1-T, 1-S	1 throttle & 1 shift/ Aft Cant (w/ trim)	844630A82	844630A92
2	2-T	2 throttle levers/ Fwd Cant (w/ trim)	844464A60	844464A70
2	2-T	2 throttle levers/ Aft Cant (w/ trim)	844464A80	844464A90
3	3-T	3 throttle levers/ Fwd Cant (no trim)	844466A30	844466A50
3	3-S	3 shift lever/ Fwd Cant (no trim)	844633A30	N.L.A.
3	3-T	3 throttle levers/ Fwd Cant (w/ trim)	844466A60	844466A70
3	3-S	3 shift levers/ Aft Cant (w/ trim)	844466A80	844466A90
4	1-S, 2-T, 1-S	1 shift & 2 throttle & 1 shift/ Fwd Cant (no trim)	844632A33	844632A53
4	2-S, 2-T	2 shift & 2 throttle/ Fwd Cant (no trim)	844632A31	844632A51
4	2-T, 2-S	2 throttle & 2 shift/ Fwd Cant (no trim)	844632A32	844632A52
4	4-T	4 throttle levers/ Fwd Cant (no trim)	844469A30	844469A50
4	4-S	4 shift levers/ Fwd Cant (no trim)	844635A30	844635A50
4	1-S, 2-T, 1-S	1 shift & 2 throttle & 1 shift/ Fwd Cant (w/ trim)	844632A63	844632A73
4	1-S, 2-T, 1-S	1 shift & 2 throttle & 1 shift/ Aft Cant (w/ trim)	844632A83	844632A93

Number of Levers	Lever Arrangement	Lever Configuration	Black Control	White Control
4	2-S, 2-T	2 shift & 2 throttle/ Fwd Cant (w/ trim)	844632A61	844632A71
4	2-S, 2-T	2 shift & 2 throttle/ Aft Cant (w/ trim)	844632A81	844632A91
4	2-T, 2-S	2 throttle & 2 shift/ Fwd Cant (w/ trim)	844632A62	844632A72
4	2-T, 2-S	2 throttle & 2 shift/ Aft Cant (w/ trim)	844632A82	844632A92
6	2-S, 3-T, 1-S	2 shift & 3 throttle & 1 shift/ Fwd Cant (no trim)	N.L.A.	N.L.A.
6	3-S,	3 shift & 3 throttle/ Fwd Cant (no trim)	844634A31	844634A51
6	3-T, 3-S	3 throttle & 3 shift/ Fwd Cant (no trim)	844634A32	844634A52
6	1-S, 3-T, 2-S	1 shift & 3 throttle & 2 shift/ Aft Cant (w/ trim)	844634A83	844634A93
6	2-S, 3-T, 1-S	2 shift & 3 throttle & 1 shift/ Fwd Cant (w/ trim)	844634A64	844634A74
6	2-S, 3-T, 1-S	2 shift & 3 throttle & 1 shift/ Aft Cant (w/ trim)	844634A84	844634A94
6	3-S, 3-T	3 shift & 3 throttle/ Fwd Cant (w/ trim)	844634A61	844634A71
6	3-S, 3-T	3 shift & 3 throttle/ Aft Cant (w/ trim)	844634A81	844634A91
6	3-T, 3-S	3 throttle & 3 shift/ Fwd Cant (w/ trim)	844634A62	844634A72
6	3-T, 3-S	3 throttle & 3 shift/ Black/ Aft Cant (w/ trim)	844634A82	844634A92

REMOTE CONTROL ATTACHING KITS

REMOTE CONTROL ATTACHING KIT



16840A 2

Includes remote stop switch with 20 ft. (6.1 m) extension harness and remote steering bracket that adapts to either mechanical push-pull steering or cable and pulley steering.

Fits Mercury/Mariner 4 & 5 (2-Stroke).

REMOTE CONTROL CONVERSION KIT



803583A 4

Also requires the addition of an Electrical Harness 17162. This kit will not fit engines equipped with integral fuel tank assemblies.

Fits Mercury/Mariner 4/5/6 hp. FourStroke outboards with remote fuel tanks, serial number 0R000001-0R411837.

REMOTE CONTROL CONVERSION KIT

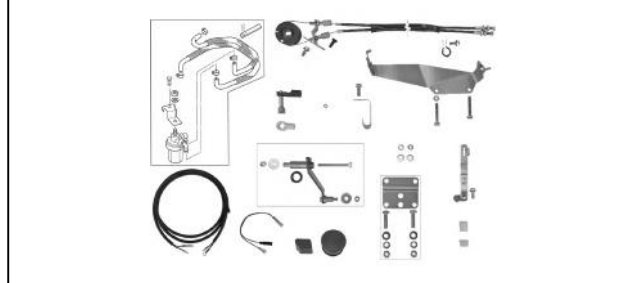

8M0062241

Also requires the addition of electric harness 17162.

Fits Mercury/Mariner 4/5/6 hp. FourStroke outboards, serial number 0R411838 and above.

HARNESS ASSEMBLY



84- 17162

Required for the 4/5 hp. 4-Stroke along with the Attaching Kit. This kit will not fit engines equipped with integral fuel tank assemblies.

Fits Mercury/Mariner 4/5/6 hp. FourStroke outboards with remote fuel tanks.

REMOTE CONTROL ATTACHING KIT



42805A 6

Fits Mercury/Mariner 6/8/9.9 and 15 (U.S. origin).

REMOTE CONTROL ATTACHING KIT



856553A 2

Fits Mercury/Mariner 9.9 Hp FourStroke (323cc - USA 0G760300-1B226999, BEL 0P075166-0P400999) and 15 Hp FourStroke (323cc - USA 0G590000-1B727495).

MECHANICAL REMOTE CONTROLS

REMOTE CONTROL ATTACHING KIT



826633A 1

For side shift or shift in handle models. Also requires the installation of Ride Guide Attaching Kit 41323A03. Electric start models will require installation of Remote Control Harness Assembly 95723A 4.
Fits Mercury/Mariner 20/25 (U.S. S/N OG044027 and above; Belgium S/N 9807909 and above). This kit does NOT fit the 20 JET outboard.

REMOTE CONTROL ATTACHING KIT



859186A 1

Fits Mercury/Mariner 25 Hp Carb FourStroke outboard.

REMOTE CONTROL ATTACHING KIT



826557A 1

Fits Mercury/Mariner 30/40 (2-Stroke - 2 cyl. - U.S. origin)(1994 and newer)

REMOTE CONTROL ATTACHING KIT



859185A 1

Fits Mercury/Mariner 30/40 (4-Stroke), 3 cylinder, carbureted models through Model Year 2005, and fits the Mercury/Mariner 40 hp. (3 cyl.) FourStroke, Model Year 2006 carbureted models with short shaft and vertical shift.

REMOTE CONTROL ATTACHING KIT



859185A 2

Fits Mercury/Mariner 30/40 (4-Stroke), 3 cylinder, EFI models through Model Year 2005, and fits Mercury/Mariner 40 hp. (3 cyl.) FourStroke EFI models, Model Year 2006 with a short shaft and vertical shift.

REMOTE CONTROL ATTACHING KIT



859219A 1

This kit should be used with a remote steering attaching kit to provide complete remote control operation.

Fits Mercury/Mariner 40 hp. (USA OG531301 and Newer, BEL 9973100 and Newer) and 50 (USA OG590000 and Newer, BEL 9973100 and Newer).

REMOTE CONTROL ATTACHING KIT



880093A 1

Fits 2001 and newer Mercury 40 hp 4-Stroke Bigfoot and 50/60 hp 4-Stroke Carb outboards (s/n OT178500 and up).

REMOTE CONTROL ATTACHING KIT



880093A 2

Fits 2002-2006 Mercury 40 hp 4-Stroke Bigfoot and 50/60 hp 4-Stroke EFI outboards (USA-OT409000-1B344306, BEL-OP401000-OP515896, CHN-1C000001-1C050251).

REMOTE CONTROL CONVERSION KIT



895284A01

Converts an electric start tiller handle outboard to an electric start remote throttle and shift operation. Suitable controls, throttle/shift cables and keyswitch harnessing are additionally required. The appropriate carburetor and the steering link rod attaching hardware are included in the kit.

Fits 9.9 hp. FourStroke, Model Year 2005-2006, both standard and BigFoot models requiring SAE ended throttle/shift cables. Serial Numbers JPN-0R042475-0R192771 & BEL-0P325500-0P513329.

REMOTE CONTROL CONVERSION KIT



895284A02

Converts a manual start tiller handle outboard to a manual start remote throttle and shift operation. Suitable controls, throttle/shift cables and stopswitch harnessing are additionally required. The steering link rod attaching hardware is included in the kit.

Fits 8/9.9 hp. FourStroke, Model Year 2005-2006, standard models requiring SAE ended throttle/shift cables. Serial Numbers JPN-0R042475-0R192771 & BEL-0P325500-0P513329.

REMOTE CONTROL CONVERSION KIT



889246A80

Converts an 8/9.9 hp. FourStroke MH (manual start tiller model) to a MRC (manual start remote control model).

Fits the 8/9.9 hp. FourStroke MH outboard, 209 cc., all calibrations requiring Mercury style ended throttle/shift cables.

REMOTE CONTROL CONVERSION KIT



889246A81

Converts a 9.9 hp. FourStroke EH (electric start tiller model) to a ERC (electric start remote control model). Remote controls and throttle/shift cables are required separate.

Fits the 9.9 hp. FourStroke EH outboard, 209 cc., EPA calibrations requiring Mercury style ended throttle/shift cables, JPN-0R192772 & newer.

REMOTE CONTROL CONVERSION KIT



889246A87

Converts a 9.9 hp. FourStroke EH (electric start tiller model) to a ERC (electric start remote control model). Remote controls and throttle/shift cables are required separate.

Fits the 9.9 hp. FourStroke EH outboard, 209 cc., EU calibrations requiring Mercury style ended throttle/shift cables, BEL-0P513330 & newer.

REMOTE CONTROL CONVERSION KIT



880095A11

Converts a 15 Hp. FourStroke outboard from an EH (electric tiller) model to an ERC (electric remote control) model. Remote controls, cables, etc. are not included in this kit. Power trim models require additional trim harness kit 84-856554A02.

Fits the 15 Hp. FourStroke EH outboard, 351cc., 0R235949 and above.

MECHANICAL REMOTE CONTROLS

REMOTE CONTROL CONVERSION KIT



880095A12

Converts a 20 Hp. FourStroke outboard from an EH (electric tiller) model to an ERC (electric remote control) model. Remote controls, cables, etc. are not included in this kit. Power trim models require additional trim harness kit 84-856554A02.

Fits the 20 Hp. FourStroke EH outboard, 351cc., 0R235168 and above.

POWER TRIM HARNESS KIT



84-856554A02

Required to complete the conversion of the 15/20 Hp. FourStroke (351cc) outboard from a tiller handle power trim model to a remote controlled power trim model.

Fits the 15/20 Hp. FourStroke, 351cc., EHPT model outboard beginning with serial number 0R235168 and above.

OUTBOARD RIGGING HOSE KIT

Used to enclose remote harness, hoses, cables, etc. between engine cowl and boat transom.

RIGGING TUBE KIT



32-825191A03

Rigging Tube kit includes 5 ft length (2 in. dia. x 2.3 threads per inch) tube that screws into the fitting coming out of the Verado. If OptiMax engine, requires the use of the clamp to attach to fitting coming out of engine. Included in the kit is plastic transom fitting that screws to the tube and can be fastened to the boat. 2005 and newer Verado engines as well as all Opti Max engines

32-8M0088822

Rigging Tube kit includes 5 ft length (2 in. dia. x 2.3 threads per inch) tube that screws into the fitting coming out of the engine. Includes new grommet 8M0075942 that is used when installing rigging tubes. Remove existing grommet from cowl and replace with this grommet..

New 75-115 4 stroke

32-8M0062693

Rigging Tube kit includes 5 ft length (2 in. dia. x 2.3 threads per inch) tube that screws into the fitting coming out of the engine. Includes new grommet 8M0061160 that is used when installing rigging tubes. Remove existing grommet from cowl and replace with this grommet..

Used on 150 EFI 4-Stroke engine only

RIGGING HOSE



32-859055 5

Replacement Hose, 2 in. dia. x 2.3 threads per inch, furnished in a 5 ft. length. Fits various Mercury / Mariner V-6 outboards. See application chart for specific engine models.

32-859055 50

Replacement Hose, furnished in a 50 ft. bulk length that can be cut to required length.

Fits various Mercury / Mariner V-6 outboards. See application chart for specific engine models.

Priced individually, sold @ multiples of 2

COWL FITTING



875266A 2

Used on engine end of rigging hose.

Fits various Mercury / Mariner V-6 outboards. Furnished standard with the engines beginning with model year 2,000. See application chart for specific engine models.

COWL FITTING



8M8027677

Used on engine end of rigging hose.

Fits various Mercury / Mariner V-6 outboards. Furnished standard with the engines beginning with model year 2,000.

RIGGING HOSE CHART

Mercury/Mariner Rigging Hoses

Model	Brand	Year Range	Country	Serial # Range	Rigging Hose Kit Part Number	Cowl Fitting Required
2.0L V-6	Mercury/Mariner	1996 - 1999	USA	0G303046 - 0G949999	32-825191A03	875266A 2
2.0L V-6	Mercury/Mariner	2000 - 2016	USA	0T065504 and up	32-825191A03	Incl. With Engine
2.5L V-6	Mercury/Mariner	1996 - 1999	USA	0G303046 - 0G949999	32-825191A03	875266A 2
2.5L V-6	Mercury/Mariner	2000 - 2016	USA	0T065504 and up	32-825191A03	Incl. With Engine
2.5L OPTIMAX	Mercury/Mariner	1998 - 1999	USA	0G590000 - 0G949999	32-825191A03	875266A 2
2.5L OPTIMAX	Mercury/Mariner	2000 - 2016	USA	0T065504 and up	32-825191A03	Incl. With Engine
3.0L V-6	Mercury/Mariner	1994 - 1999	USA	0D280813 - 0G949999	32-825191A03	875266A 2
3.0L V-6	Mercury/Mariner	2000 - 2016	USA	0T014000 and up	32-825191A03	Incl. With Engine
3.0L DFI	Mercury/Mariner	1997	USA	0G386496 - 0G589999	32-825191A03	875266A 2
3.0L OPTIMAX	Mercury/Mariner	1998 - 1999	USA	0G590000 - 0G949999	32-825191A03	8M8027677
3.0L OPTIMAX	Mercury/Mariner	2000 - 2016	USA	0T014000 and up	32-825191A03	Incl. With Engine
225 EFI FourStroke	Mercury/Mariner	2003 - 2016	USA	0T635945 and up	32-825191A03	Incl. With Engine
Verado	Mercury/Mariner	2005 - 2016	USA	0T980000 and up	32-825191A03	Incl. With Engine
150 EFI FourStroke	Mercury/Mariner	2011 - 2016	USA	1B905505 and up	32-8M0062693	Incl. With Engine

Not all parts listed are available for the European, C.I.S., Africa and Middle East Markets.
 For more information, please contact your local Mercury, Mariner, MerCruiser or Quicksilver Office.



Joystick Piloting



Total control at your fingertips

Joystick Piloting makes boating easy! With the most intuitive features in the market and superior control of your vessel at your finger tips the anxiety of docking, handling crosswinds and currents are virtually eliminated.

Key features

- Easy joystick docking and maneuvering
- Quieter and more capable than bow or stern thrusters
- Proportional joystick allows control of both throttle and steering with one hand
- SmartCraft® Digital Throttle & Shift (DTS) and electro-hydraulic power steering
- System can be maintained while boat is in the water
- Mercury's engine-matched warranty provides confident boating for years to come
- All components manufactured and fully integrated by Mercury



JOYSTICK PILOTING - STANDARD FEATURES



Joystick Piloting

Standard features

JOYSTICK FUNCTIONALITY

- Easy positioning of the boat sideways at an angle, or rotating in place
- Intuitive, proportional control of thrust and speed
- Enhanced docking control mode
- Hold prolonged low speeds through no-wake harbors
- Auto trim sets engine trim at optional level when joystick is engaged

SAFETY, RELIABILITY AND DURABILITY

- Engine Guardian for protection and peace of mind
- Based on the proven Mercury technology of Joystick Piloting for Outboards, Sterndrives and Zeus® pod technology

ENGINE OPTIONS

GAS STERNDRIVE: 4.5L, 6.2L AND 8.2L

DIESEL STERNDRIVE: 4.2L QSD, 3.0L TDI, 4.2L TDI

OUTBOARDS: 250HP Verado®, 300HP Verado, 350HP Verado, 400R Verado

ADDITIONAL FEATURES

- DTS
- SmartCraft
- Dual helm capable

MercuryMarine.com

SKYHOOK®

Uses GPS technology to maintain your boat's position and heading - and helps you maintain control of your boat

ROUTE

With your approved chart plotter, ROUTE will follow the predetermined vessel's course. The vessel will turn automatically to the next point.

HEADING

Uses a built-in digital compass to maintain vessel course. HEADING can be adjusted by 1° if you move the joystick left or right or 10° if you twist the joystick

VESSELVIEW®*

Access and monitor all of your vessel's systems from a central location, or set the Cruise Control feature.



available with VesselView4, VesselView502 or VesselView702

VesselView702





MERCURY

Skyhook® digital anchor

by Mercury Marine®



Keep your boat in place with the push of a button

Mercury Skyhook digital anchor allows you to lock your boat's position using a GPS satellite antenna. Then, working with your engines and drives, Skyhook maintains your position and heading regardless of wind or current.

Key features

- Ideal for holding your boat over a fishing spot, waiting for bridges to open or holding position while next in line at a fuel docking station
- GPS technology and electronic compass automatically control shifting, throttling and steering to maintain heading and approximate position
- Simple to operate – just place the levers in neutral and push the Skyhook button to lock both position and heading
- Standard on all Joystick Piloting for Outboards (JPO), Joystick Piloting for Sterndrives (JPS) and Zeus applications



MercuryMarine.com

© 2016 MERCURY MARINE. All rights reserved. Published 2/16 Printed in U.S.A.
Reproduction in whole or in part without permission is prohibited. P/N 90-8M0079989 re2-0216



JOYSTICK FEATURES



JOYSTICK RIGGING

Joystick Piloting is Mercury Marine's premier steering system. Available in Joystick Piloting for Outboards (JPO), Joystick Piloting for Sterndrive (JPS) and Joystick Piloting for Zeus (JPZ). Joystick Piloting offers easy joystick docking and maneuvering. The proportional joystick allows control of both throttle and steering with one hand.

Joystick Piloting includes intuitive features such as Skyhook, a patented control technology that maintains a boat's position and heading; heading, which maintains your boats heading while underway; and route, which follows active waypoints from an approved chartplotter.

JPO - MAIN STATION DUAL ENGINE

8M0116493

Kit includes major components such as: electric steering helm, combined GPS/IMU, actuator, and other components necessary for installation.

Verado GEN 5 engines 250, 300, 350 and 400 HP models. Dual engine single helm only (if dual helm is required, add JPO Second Station).

JPO - MAIN STATION TRIPLE ENGINE

8M0116586

Kit includes major components such as: electric steering helm, combined GPS/IMU, actuator, and other components necessary for installation.

Verado GEN 5 engines 250, 300, 350 and 400 HP models. Triple engine single helm only (if dual helm is required, add JPO Second Station).

JPO - MAIN STATION QUAD ENGINE

8M0116596

Kit includes major components such as: electric steering helm, combined GPS/IMU, actuator, and other components necessary for installation.

Verado GEN 5 engines 250, 300, 350 and 400 HP models. Quad engine single helm only (if dual helm is required, add JPO Second Station).

JPO - SECOND STATION DUAL ENGINE

8M0116604

JPO second station kit includes parts necessary for installing joystick piloting on the second station including joystick, electric steering helm and harnesses.

Second Station for JPO is specific for Verado GEN 5 250, 300, 350 and 400 HP engines.

JPO - SECOND STATION TRIPLE ENGINE

8M0116606

JPO second station kit includes parts necessary for installing joystick piloting on the second station including joystick, electric steering helm and harnesses.

Second Station for JPO is specific for Verado GEN 5 250, 300, 350 and 400 HP engines.

JPO - SECOND STATION QUAD ENGINE

8M0116609

JPO second station kit includes parts necessary for installing joystick piloting on the second station including joystick, electric steering helm and harnesses.

Second Station for JPO is specific for Verado GEN 5 250, 300, 350 and 400 HP engines.

JPS - MAIN STATION DUAL ENGINE

8M0116388

Kit includes components necessary to install joystick piloting including joystick, electric steering helm, combined GPS/IMU, pumps and other components necessary for installation.

Dual engine single helm DTS Bravo 3 sterndrive gas engine applications.

JPS - SECOND STATION DUAL ENGINE

8M0116471

JPS second station kit includes parts necessary for installing joystick piloting on the second station including joystick, electric helm and harness.

Dual engine dual helm DTS Bravo 3 sterndrive gas engine applications.

JPS - MAIN STATION DUAL ENGINE DIESEL

8M0115485

Kit includes components necessary to install joystick piloting including joystick, electronic steering helm, combined GPS/IMU, steering cylinders and harnessing. Additional components are required specific to the application.

Dual engine single helm DTS Bravo 3 sterndrive diesel engine applications.

JPS - SECOND STATION DUAL ENGINE DIESEL

8M0115486

Kit includes components necessary to install joystick piloting including joystick, electric steering helm and harnessing at a second helm.

Dual engine dual helm DTS Bravo 3 sterndrive diesel engine applications.

JPZ - MAIN STATION DUAL ENGINE

8M0116489

Kit includes components necessary to install joystick piloting including joystick, electronic steering helm, combined GPS/IMU and harnessing. Additional components are required specific to the application.

Dual engine single helm Zeus applications

JPZ - SECOND STATION DUAL ENGINE

8M0116374

Kit includes components necessary to install joystick piloting including joystick, electronic steering helm and harnessing at a second station. Additional components are required specific to the application.

Dual engine dual helm Zeus applications

JPZ - MAIN STATION TRIPLE ENGINE

8M0117126

Kit includes components necessary to install joystick piloting including joystick, electronic steering helm, combined GPS/IMU and harnessing. Additional components are required specific to the application.

Triple engine single helm Zeus applications

JPZ - SECOND STATION TRIPLE ENGINE

8M0117127

Kit includes components necessary to install joystick piloting including joystick, electronic steering helm and harnessing at a second station. Additional components are required specific to the application.

Triple engine dual helm Zeus applications

AUXILIARY JOYSTICK DUAL ENGINE

8M0115487

Auxiliary joystick is a joystick only station, perfect for larger boats and able to be mounted in a convenient location. Includes all components necessary for mounting.

Dual engine JPO, JPS and Zeus

AUXILIARY JOYSTICK - TRIPLE ENGINE

8M0115490

Auxiliary joystick is a joystick only station, perfect for larger boats and able to be mounted in a convenient location. Includes all components necessary for mounting.

Triple engine JPO and Zeus

AUXILIARY JOYSTICK QUAD ENGINE

8M0117143

Auxiliary joystick is a joystick only station, perfect for larger boats and able to be mounted in a convenient location. Includes all components necessary for mounting.

Quad engine JPO and Zeus

ELECTRONIC STEERING HELM



8M0114436

Electronic Steering Helm used in Joystick Piloting applications, included in the rigging kits

Service component for Joystick Piloting applications circa mid-2016 and later

COMBO GPS/IMU



8M0105389

Combo GPS/IMU used in Joystick Piloting applications, included in the rigging kits Service component for Joystick Piloting applications circa mid-2016 and later

JOYSTICK ASSEMBLY



8M0108314

Joystick Assembly used in Joystick Piloting applications, included in the rigging kits.

Service component for Joystick Piloting applications circa mid-2016 and later.

DTS RIGGING

SMARTCRAFT AND DTS APPLICATION INFORMATION

Mercury Marine strongly recommends that boat builders and dealers use only Mercury Marine brand SmartCraft and DTS accessories. The throttle and shift functions on a boat are safety critical components. Mercury Marine validated the design and manufacture of the various SmartCraft and DTS accessories sold by Mercury Marine through an extensive product qualification testing protocol. Each of the Mercury Marine accessories for these systems has pass through that qualification process. It is not possible for Mercury Marine to test its systems with all of the accessories manufactured and sold by other entities. As a result, if a boat builder or dealer chooses to disregard the recommendation that only Mercury Marine accessories be used, the boat builder or dealer should adhere to specifications provided by Mercury Marine for all non-Mercury Marine components which interface with the Mercury Marine SmartCraft and/or DTS System. Documentation exhibiting compliance with these specifications should be submitted and approved by Mercury Marine prior to the finished product being released for sale. The Mercury Marine Limited Warranty does not provide coverage for damage caused by the use of accessories or parts not manufactured or sold by Mercury Marine.

DTS RIGGING KITS (INCL: CONTROL, COMMAND MODULES, HARNESSES, AND ACCESSORIES)

The DTS complete master rigging kits listed in this section are for the Gen I (2007) and newer engines. DTS kits for older engines can be found in the "DTS Command Module Kits" section of this book. Note when buying the "DTS Command Module Kits" the control will need to be purchased separately. (Controls can be found in the "Digital Throttle and Shift Controls" section of this book.)

RIGGING KIT- DTS / PANEL-CHROME ERC



892984K31

This kit includes Chrome Panel ERC, Command module kit, Four way junction box, Boat harness to connect fuel tanks and paddle wheel and the Accessory Power Relay harness.

This kit is for 2007 DTS Engines and newer. For MCM engines a serial number break is needed to define use.

RIGGING KIT- DTS / PANEL (BLACK ERC)



892984K32

This kit includes Black Panel ERC, Command module kit, Four way junction box, Boat harness to connect fuel tanks and paddle wheel and the Accessory Power Relay harness.

This kit is for 2007 DTS Engines and newer. For MCM engines a serial number break is needed to define use.

RIGGING KIT - DTS - SLIM CONSOLE



6946-8M0079498

This kit includes Slim Console ERC, Command module kit, Four way junction box, Boat harness to connect fuel tanks and paddle wheel and Accessory Power Relay harness. The CAN pad features engine Start/Stop button, Dock mode button, Helm transfer button, Throttle only button, and a Mercury global dimming button. The trim function is located on the port handle.

This kit is for 2007 DTS Engines and newer. For MCM engines a serial number break is needed to define use.

RIGGING KIT - DTS - CONSOLE DUAL



8M0079499

This kit includes Dual Console ERC, Command module kit, 2 Four way junction boxes, 2 Boat harness to connect fuel tanks and paddle wheel and 2 Accessory Power Relay Harnesses. The CAN pad features individual engine trim buttons, Dock mode button, Helm transfer button, Throttle only button, Sync button and Mercury global dimming button. The control also features a Trim-all engine function which is located on the port handle.

This kit is for 2007 DTS Engines and newer. For MCM engines a serial number break is needed to define use.

RIGGING KIT - DTS-SHADOW MODE - TRIPLE



8M0079500

This kit includes Dual Console Triple Shadow Mode ERC, Command module kit, 4 Four way junction boxes, 1 Adapter harness, 2 Boat harness to connect fuel tanks and paddle wheel, 1 CAN P, 1 CAN H, 3 link harnesses, 1 Triple start/stop kit, 1 Triple lanyard kit and 1 Accessory Power Relay Harness. The CAN pad features include individual engine trim buttons, Dock mode button, Helm transfer button, Throttle only button, Sync button and Mercury global dimming button. The control also features a Trim-all engine function which is located on the port handle.

This kit is for 2007 DTS Engines and newer. For MCM engines a serial number break is needed to define use.

RIGGING KIT - DTS-SHADOW MODE - QUAD



8M0079501

This kit includes Dual Console Quad Shadow Mode ERC, Command module kits with matched Keyswitch kit, 5 Four way junction boxes, 2 Boat harness to connect fuel tanks and paddle wheel, 1 Adapter, 1 Lanyard quad kit, 1 CAN H link harness, 1 Starboard and 1 Port start/stop kit, and 1 Accessory Power Relay Harness. The CAN pad features individual engine trim buttons, Dock mode button, Helm transfer button, Throttle only button, Sync button and a Mercury global dimming button. The control also features a Trim-all engine function which is located on the port handle.

This kit is for 2007 DTS Engines and newer. For MCM engines a serial number break is needed to define use.

DTS COMMAND MODULE AND HARNESS KITS

The "DTS Command Module Kits" include: Command module(s), command module harness(es), and Key switch(es). These kits are listed in this section from most current model year and back to 2004 (where still supported). **Controls are sold separately** Controls can be found in the "Digital Throttle and Shift Controls" section of this book.

PANEL MOUNT / SLIM BINNACLE - DTS COMMAND MODULE KIT



84-893377K04

SmartCraft DTS Command Module required for Gen I (2007) and newer DTS systems. Includes DTS Command Module (891661T10), panel mount harness (893377T03), key switch and mounting hardware. Used with 892984A01 and 892984A02 Panel Mount Controls, and 8M0079290 and 8M0079291 Slim Binnacle Controls.

Gen I (2007) DTS Engines and newer. MCM requires serial number break to define use.

SINGLE CONSOLE/ZERO EFFORT COMMAND MODULE KIT



84-892955K04

Smartcraft Command Module used on 2007 (Gen I) DTS engines- Includes command module (891661T06) and command module harness (892955A02), keyswitch(893353A03) and mounting hardware. Used with 877775A08, A10, A12, ERC's and Zero Effort 840712A__ series controls

Gen I (2007) DTS Engines and newer

SINGLE CONSOLE/ZERO EFFORT COMMAND MODULE KIT



84-892955K01

Smartcraft Command Module used on 2005 DTS engines- Includes command module and harness, keyswitch and mounting hardware. Used with 877775A08, A10, A12, ERC's and Zero Effort 840712A__ series controls Does not backfit. (uses 891661003)

2005 DTS outboards and 8.1L/496 Mag DTS MCM/ MIE
Serial number OW040000 thru OW649999

SINGLE CONSOLE/ZERO EFFORT DTS COMMAND MODULE KIT

84-891924K01

SmartCraft DTS Command Module required for 2004 DTS systems. Includes DTS Command Module, key switch and mounting hardware. Used with 877775a2, 877775a4, 877774a6 Single Handle Console Mount Controls or Single engine Zero Effort controls- 840712a1 thru a8

2004 OptiMax 225 DTS outboards and 8.1L/496 Mag MerCruiser DTS sterndrive and inboard engines.

DUAL CONSOLE/ZERO EFFORT DTS COMMAND MODULE KIT



84-893378K04

SmartCraft DTS Command Module required for 2007 (Gen I) DTS systems. Includes DTS Command Module(2 each- 891661T06),matched key switch (1 each-893353A04),command module harness (893378A02) and mounting hardware. Used with 877775a07, 877775a11, 877775a09 Dual Engine Console Mount Controls or Dual Engine Zero Effort Controls 840714A__ series Gen I (2007) DTS Engines and newer

COMMAND MODULE TRIPLE



892955K32

This DTS Rigging Kit includes 1 Command Module Kits with matched keys (892955K06 with 3 each 891661T10 and 893353A05 matched keyswitch), 1 Triple Engine Lanyard harness Kit (895725A04), 1 Triple Engine Start/Stop Kit (887767K03), 4 four way junction boxes (878492K14), 2 Boat Harnesses (859743T03), 1 Link Cable (84-893452A01), Triple Engine DTS Link Harness (84-896206T15), 4 position dash mounted trim switch, (897635K01), adapter harness (84-896394T01) and 1 Accessory/Relay Harnesses (889611K01). Zero Effort Control and data Harness (892451T/B__ - one per engines to correct length) must be ordered separately.

Gen I (2007) DTS Engines and newer. MCM requires serial number break to define use. For products using Zero Effort Controls

COMMAND MODULE KIT- DTS (TRIPLE) SHADOW



84-896377K02

SmartCraft DTS Command Module required for Gen I (2007) and newer DTS systems. Includes DTS Command Module(3) (891661T06),matches key switch kit(1) (893353A05),command module harness(896377T02), DTS link adapter(893452A01) and mounting hardware. Used with ERC 877775A21

Gen I (2007) DTS Engines and newer. MCM requires serial number break to define use.

COMMAND MODULE KIT- DTS (QUAD)



84-896377K03

*** ALSO NEED 892955K05 FOR COMPLETE QUAD INSTALL ***
SmartCraft DTS Command Module required for 2007 (Gen I) DTS systems. Includes DTS Command Module(3-891661T10),matches key switch kit(1-893353A06) command Module harness (896377T02), Dts link adapter (893452A01) and mounting hardware. Used with ERC 877775A21. Gen I (2007) DTS Engines and newer

DTS HELM BOARD KITS (HELM BOARDS ONLY)

HELM BOARD DTS KIT



899859K01

Kit includes J-Box, Command Module Harness, Command Module, Accessory Power Relay and Terminal Strip all components come pre-mounted on plastic board includes mounting hardware for vessel install.

For Dual ERC. DTS GEN I and newer.

HELM BOARD DTS KIT - SLIM



899859K02

Kit includes J-Box, Command Module Harness, Command Module, Accessory Power Relay and Terminal Strip all components come pre-mounted on plastic board includes mounting hardware for vessel install
For Slim Binnacle ERC. DTS GEN I and newer.

HELM BOARD DTS KIT - PANEL / SLIM BINNACLE



899859K03

Kit includes J-Box, Command Module Harness, Command Module, Accessory Power Relay and Terminal Strip all components come pre-mounted on plastic board includes mounting hardware for vessel install
For Single Panel Mount and GEN 2 Slim Binnacle ERC. DTS GEN I and newer.

RACING DTS RIGGING KITS

ZERO EFFORT SINGLE PANEL MOUNT DTS RIGGING KIT



8M0101414

Includes helm board, key switch, lanyard, lever extension harness and other rigging parts. Reference 2015-01 Service Bulletin.
All Mercury Racing DTS products.

ZERO EFFORT SINGLE DTS RIGGING KIT



8M0101413

Includes helm board, key switch, lanyard, and other rigging parts. Reference 2015-01 Service Bulletin.
All Mercury Racing DTS products.

ZERO EFFORT DUAL DTS RIGGING KIT



8M0101415

Includes helm board, key switches, lanyards, and other rigging parts. Reference 2015-01 Service Bulletin.
All Mercury Racing DTS products.

DTS COMMAND MODULE HARNESSSES

COMMAND MODULE KIT



77-8M0109482

Command Module Kit software version 80. The module can be reprogrammed using the CDS - G3 service tool
Match the software version needed with engine feature requirements

HARDWARE BAG ASSEMBLY



56-820386A85

DTS COMMAND MODULE HARNESS-PANEL



84-893377T03

Harness for command module connections- Includes Hot Foot drop
2007 DTS Engine- Will backfit to 2006 engines but will not have the 2007 features

DTS COMMAND MODULE HARNESS-PANEL



84-893377A02

Harness for command module connections
2006 DTS Engines

84-893377A01

Harness for command module connections
2005 DTS Engines

HARNESS ASY- PANEL



84-891926A01

2004 DTS engines

DTS COM MODULE HARNESS- CONSOLE SINGLE/ZE



84-892955A02

Harness needed to connect Single Console and single zero Effort controls
2006 DTS engines and newer

DTS COM MODULE HARNESS- CONSOLE SINGLE/ZE



84-892955A01

Harness needed to connect Single Console and single zero Effort controls
2005 DTS engines

HARNESS ASY-CONSOLE/ZERO EFFORT



84-891924A01

2004 DTS engines

DTS COMMAND MODULE HARNESS-SLIM CONSOLE-SINGLE



84-896372A01

Harness for command module connections
2006 and newer DTS Engine

DTS-COM MODULE HARNESS-CONSOLE DUAL/ZE



84-893378A02

Harness that connects DTS components- Dual Console and Zero Effort Controls
2006 and newer DTS engines

DTS-COM MODULE HARNESS-CONSOLE DUAL/ZE



84-893378A01

Harness that connects DTS components- Dual Console and Zero Effort Controls 2005 DTS engines

HARNESS ASY- DUAL CONSOLE



84-891925A01

2004 DTS engines

DTS COMMAND MODULE HARNESS-SHADOW MODE (TRIPLE)



84-896377T02

Harness for command module connections. Direct replacement for 84-896377A01 2007 (Gen I) and newer DTS engines

SHADOW RESISTOR PACKS

RESISTOR PACK- DTS SHADOW MODE



898091T01

Resistor pack used with DTS Shadow Mode applications. (#93) Included with the harness for this versions Helm 1, Starboard 2
Triple engine / single helm applications 2006 models and newer

RESISTOR PACK #94 - QUAD DTS SHADOW MODE



898091T02

Resistor pack #94 used on Quad DTS Shadow control single helm applications. Helm 1, Port 2
Quad engine / single helm applications 2006 models and newer

RESISTOR PACK- DTS SHADOW MODE



898091T03

Resistor pack used with DTS Shadow Mode applications. (#97) Helm 2, Starboard 2
Included in lower or primary helm for dual helm installs (895816A, 895817A, 895818A, and 895819A series helms)
Triple engine / dual helm applications 2006 models and newer.

RESISTOR PACK #98 ASSEMBLY - QUAD SHADOW MODE



898091T04

Resistor pack #98 used with Quad DTS Shadow control dual helm applications. (#98) Helm 2, Port 2
Quad engine / dual helm applications 2006 models and newer.

START / STOP SWITCHES

SINGLE ENGINE START/STOP PAD

Image not Available.

87-8M0117131

Dash mount single engine start/stop pad which allows start and stop of engine with keyswitch in the RUN position.
Can be used on all single engine DTS applications

DUAL ENGINE START/STOP PAD



87-8M0117132

Dash mount dual engine start/stop pad which allows start and stop of engines with keyswitches in the RUN position.

Can be used on all dual engine DTS applications

TRIPLE ENGINE START/STOP PAD

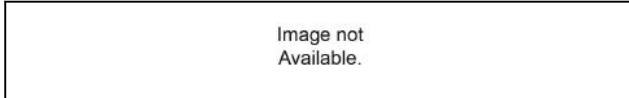

87-8M0117133

Dash mount triple engine start/stop pad which allows start and stop of engines with keyswitches in the RUN position.

Can be used on all triple engine DTS applications

QUAD ENGINE START/STOP PAD - STBD

87-8M0117134

Dash mount quad engine start/stop pad (STBD) which allows start and stop of engines with keyswitches in the RUN position.

Can be used on all quad engine DTS applications (STBD)

QUAD ENGINE START/STOP PAD - PORT

87-8M0117135

Dash mount quad engine start/stop pad (PORT) which allows start and stop of engines with keyswitches in the RUN position.

Can be used on all quad engine DTS applications (PORT)

SINGLE ENGINE START/STOP PAD



87-8M0117136

Low profile mount single engine start/stop pad which allows start and stop of engine with keyswitch in the RUN position.

Can be used on all single engine DTS applications

DUAL ENGINE START/STOP PAD



87-8M0117137

Low profile mount dual engine start/stop pad which allows start and stop of engines with keyswitches in the RUN position.

Can be used on all dual engine DTS applications

TRIPLE ENGINE START/STOP PAD



87-8M0117138

Low profile mount triple engine start/stop pad which allows start and stop of engines with keyswitches in the RUN position.

Can be used on all triple engine DTS applications

QUAD ENGINE START/STOP PAD - STARBOARD



87-8M0117139

Low profile mount quad engine start/stop pad (STBD) which allows start and stop of engines with keyswitches in the RUN position.

Can be used on all quad engine DTS applications (STBD)

QUAD ENGINE START/STOP PAD - PORT



87-8M0117140

Low profile mount quad engine start/stop pad (PORT) which allows start and stop of engines with keyswitches in the RUN position.

Can be used on all quad engine DTS applications (PORT)

BEZEL



879315T01

Black
Start/Stop switch kit, flush mount. For single, dual, triple and quad application.

BEZEL



879315T02

White
Start/Stop switch kit, flush mount. For single, dual, triple and quad application.

BEZEL



879315T03

Chrome
Start/Stop switch kit, flush mount. For single, dual, triple and quad application.

BEZEL



879315T04

Grey
Start/Stop switch kit, flush mount. For single, dual, triple and quad application.

START/STOP EXTENSION HARNESS



84-896380T05

5 ft. Allows you to extend the harness an extra 5 ft from the start/stop button
Used on all DTS engines.

TRIM SWITCHES

TRIM SWITCH ASSEMBLY

Image not
Available.

87-18286A46

3 wire trim switch assembly with "Up" "Down" rocker switch
Three bullet connector trim switch

DASH MOUNT TRIM PAD - DTS TRIPLE ENGINES



87-897635K01

Dash Mounted Trim Switch for Triple Engine DTS applications
2006 DTS engines and newer

DASH MOUNT TRIM PAD - DTS QUAD ENGINES



87-899180K01

Dash mounted trim switch for Quad engine DTS applications
Gen I (2007 and newer) DTS Quad engines

TRIM PAD - DTS DUAL ENGINES



87-879303A02

Low profile mount trim pad for dual engine applications
Gen I (2007 and newer) DTS Dual engines

BEZEL



879315T09

Chrome
Trim switch, triple/quad.

TRIM PAD - DTS TRIPLE ENGINES



87-879303A03

Low profile mount trim pad for triple engine applications
Gen I (2007 and newer) DTS triple engines

BEZEL



879315T05

Grey
Trim switch, triple/quad.

TRIM PAD - DTS QUAD ENGINES



87-879303A04

Low profile mount trim pad for quad engine applications
Gen I (2007 and newer) DTS Quad engines

BEZEL



879315T07

Black
Trim switch, triple/quad.

BEZEL



879315T08

White
Trim switch, triple/quad.

AUXILIARY TRIM HARNESS



84-895388T02

Allows connection of trim wires for use of a helm trim lever or secondary trim device.
2004 and newer DTS engines with panel mount remote control

BOW TRIM HARNESS



84-895093T03

Allows connection of trim wires for use of a bow mounted trim button. Harness runs from bow trim switch to engine cowl trim switch.
2004 and newer DTS engines

HARNESS-AUXILIARY DASH SWITCH- DUALS

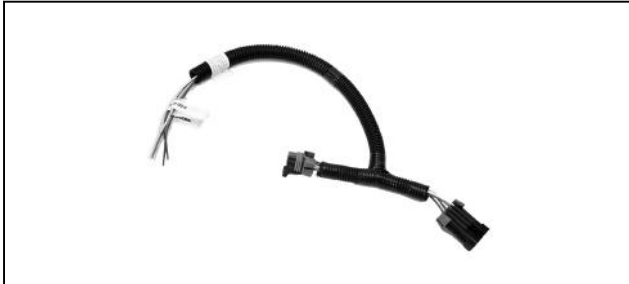

84-866704T01

This harness allows the connection to a auxiliary trim switch. Mounts between the 8 pin trim connector and the command module harness
DTS engines

TRIM ALL ADAPTER HARNESS



84-8M0094269

Harness allows for use of "trim all" switch on dual console ERCs when retrofitting with previous generation helm harnessing
Should only be used in a repower situation where "trim all" handle switch in dual ERC does not match up with existing DTS helm harnessing

4 POSITION TRIM SWITCH ADAPTER



84-896394T01

Used with all dash mounted triple and quad trim switches to adapt to Zero Effort Controls
Triple/Quad engines
2006 / 2007 (Gen II) DTS engines

TRIPLE ENGINE TRIM HARNESS KIT-DTS



84-895744A02

Allows connection of multiple DTS engines to trim switches (triple engine with Zero Effort Controls-included in kit)

QUAD ENGINE TRIM HARNESS KIT-DTS



84-895744A04

Allows connection of multiple DTS engines to trim switches (Quad engines with Zero Effort Controls-included in kit)

QUINT ENGINE TRIM HARNESS KIT-DTS

84-8M0072808

Allows connection of multiple DTS engines to trim switches (Quint engines with Zero Effort Controls-included in kit)
2005 Verado, 200/225 OptiMax DTS and DTS 8.1L / 496 Mag MCM/MIE engines

DIESEL RIGGING

MERCURY DIESEL TDI APPLICATIONS

TDI 3.0L 150 HP ENGINE ASSEMBLY KIT - DTS STERNDRIVE

98-8M0101633

Engine Assembly Kit includes Drive Lube Monitor,MerCathode,Shift Actuator, Fuel Module, Exhaust Bullhorn, Literature Kit, Vessel Adapter Assembly and Vessel Sensor Harness. Must be used with the correct engine during installation
Mercury Diesel TDI 3.0L 150 HP DTS Sterndrive

TDI 3.0L 230 HP ENGINE ASSEMBLY KIT - DTS STERNDRIVE

98-8M0078879

Engine Assembly Kit includes Drive Lube Monitor,MerCathode,Shift Actuator, Fuel Module, Exhaust Bullhorn, Literature Kit, Vessel Adapter Assembly and Vessel Sensor Harness. Must be used with the correct engine during installation
Mercury Diesel TDI 3.0L 230 HP DTS Sterndrive

TDI 3.0L 260 HP ENGINE ASSEMBLY KIT - DTS STERNDRIVE

98-8M0078877

Engine Assembly Kit includes Drive Lube Monitor,MerCathode,Shift Actuator, Fuel Module, Exhaust Bullhorn, Literature Kit, Vessel Adapter Assembly and Vessel Sensor Harness. Must be used with the correct engine during installation
Mercury Diesel TDI 3.0L 260 HP DTS Sterndrive

TDI 4.2L 335 HP ENGINE ASSEMBLY KIT - DTS STERNDRIVE

98-8M0078875

Engine Assembly Kit includes Drive Lube Monitor,MerCathode,Shift Actuator, Fuel Module, Exhaust Bullhorn, Literature Kit, Vessel Adapter Assembly and Vessel Sensor Harness. Must be used with the correct engine during installation
Mercury Diesel TDI 4.2L 335 HP DTS Sterndrive

TDI 4.2L 370 HP ENGINE ASSEMBLY KIT - DTS STERNDRIVE

98-8M0078873

Engine Assembly Kit includes Drive Lube Monitor,MerCathode,Shift Actuator, Fuel Module, Exhaust Bullhorn, Literature Kit, Vessel Adapter Assembly and Vessel Sensor Harness. Must be used with the correct engine during installation
Mercury Diesel TDI 4.2L 370 HP DTS Sterndrive

TDI 3.0L 150 HP ENGINE ASSEMBLY KIT - MECH STERNDRIVE

98-8M0101634

Engine Assembly Kit includes - Drive Lube Monitor, MerCathode, Shift Actuator, Exhaust Bullhorn, Literature Kit, Vessel Adapter Assembly and Vessel Sensor Harness. Must be used with the correct engine during installation
Mercury Diesel TDI 3.0L 150 HP Mechanical Sterndrive

TDI 3.0L 230 HP ENGINE ASSEMBLY KIT - MECH STERNDRIVE

98-8M0078880

Engine Assembly Kit includes - Drive Lube Monitor, MerCathode, Shift Actuator, Exhaust Bullhorn, Literature Kit, Vessel Adapter Assembly and Vessel Sensor Harness. Must be used with the correct engine during installation
Mercury Diesel TDI 3.0L 230 HP Mechanical Sterndrive

TDI 3.0L 260 HP ENGINE ASSEMBLY KIT - MECH STERNDRIVE

98-8M0078878

Engine Assembly Kit includes - Drive Lube Monitor, MerCathode, Shift Actuator, Exhaust Bullhorn, Literature Kit, Vessel Adapter Assembly and Vessel Sensor Harness. Must be used with the correct engine during installation
Mercury Diesel TDI 3.0L 260 HP Mechanical Sterndrive

TDI 4.2L 335 HP ENGINE ASSEMBLY KIT - MECH STERNDRIVE

98-8M0078876

Engine Assembly Kit includes - Drive Lube Monitor, MerCathode, Shift Actuator, Exhaust Bullhorn, Literature Kit, Vessel Adapter Assembly and Vessel Sensor Harness. Must be used with the correct engine during installation
Mercury Diesel TDI 4.2L 335 HP Mechanical Sterndrive

TDI 4.2L 370 HP ENGINE ASSEMBLY KIT - MECH STERNDRIVE

98-8M0078874

Engine Assembly Kit includes - Drive Lube Monitor, MerCathode, Shift Actuator, Exhaust Bullhorn, Literature Kit, Vessel Adapter Assembly and Vessel Sensor Harness. Must be used with the correct engine during installation
Mercury Diesel TDI 4.2L 370 HP Mechanical Sterndrive

TDI 3.0L 230 HP (3500 RPM) ENGINE ASSEMBLY KIT - DTS INBOARD

98-8M0078889

Engine Assembly Kit includes Fuel Module, Literature Kit, Vessel Adapter Assembly, Vessel Sensor Harness, Drive Application Harness and Gear Actuation Harness. Must be used with the correct engine during installation
Mercury Diesel TDI 3.0L 230 HP (3500 RPM) DTS Inboard

TDI 3.0L 230 HP (4000 RPM) ENGINE ASSEMBLY KIT - DTS INBOARD

98-8M0078887

Engine Assembly Kit includes Fuel Module, Literature Kit, Vessel Adapter Assembly, Vessel Sensor Harness, Drive Application Harness and Gear Actuation Harness. Must be used with the correct engine during installation
Mercury Diesel TDI 3.0L 230 HP (4000 RPM) DTS Inboard

TDI 3.0L 260 HP ENGINE ASSEMBLY KIT - DTS INBOARD

98-8M0078885

Engine Assembly Kit includes Fuel Module, Literature Kit, Vessel Adapter Assembly, Vessel Sensor Harness, Drive Application Harness and Gear Actuation Harness. Must be used with the correct engine during installation
Mercury Diesel TDI 3.0L 260 HP DTS Inboard

TDI 4.2L 335 HP ENGINE ASSEMBLY KIT - DTS INBOARD

98-8M0078884

Engine Assembly Kit includes Fuel Module, Literature Kit, Vessel Adapter Assembly, Vessel Sensor Harness, Drive Application Harness and Gear Actuation Harness. Must be used with the correct engine during installation
Mercury Diesel TDI 4.2L 335 HP DTS Inboard

TDI 4.2L 370 HP ENGINE ASSEMBLY KIT - DTS INBOARD

98-8M0078883

Engine Assembly Kit includes Fuel Module, Literature Kit, Vessel Adapter Assembly, Vessel Sensor Harness, Drive Application Harness and Gear Actuation Harness. Must be used with the correct engine during installation
Mercury Diesel TDI 4.2L 370 HP DTS Inboard

TDI 3.0L 230 HP ENGINE ASSEMBLY KIT - MECH INBOARD

98-8M0078888

Engine Assembly Kit includes- Literature Kit, Vessel Adapter Assembly, Vessel Sensor Harness, Drive Application Harness and Gear Actuation Harness. Must be used with the correct engine during installation
Mercury Diesel TDI 3.0L 230 HP Mechanical Inboard

TDI 3.0L 260 HP ENGINE ASSEMBLY KIT - MECH INBOARD

98-8M0078886

Engine Assembly Kit includes- Literature Kit, Vessel Adapter Assembly, Vessel Sensor Harness, Drive Application Harness and Gear Actuation Harness. Must be used with the correct engine during installation
Mercury Diesel TDI 3.0L 260 HP Mechanical Inboard

TDI 4.2L 335 HP ENGINE ASSEMBLY KIT - MECH INBOARD

98-8M0087265

Engine Assembly Kit includes- Literature Kit, Vessel Adapter Assembly, Vessel Sensor Harness, Drive Application Harness and Gear Actuation Harness. Must be used with the correct engine during installation

Mercury Diesel TDI 4.2L 335 HP Mechanical Inboard

TDI 4.2L 370 HP ENGINE ASSEMBLY KIT - MECH INBOARD

90-8M0087264

Engine Assembly Kit includes- Literature Kit, Vessel Adapter Assembly, Vessel Sensor Harness, Drive Application Harness and Gear Actuation Harness. Must be used with the correct engine during installation

Mercury Diesel TDI 4.2L 370 HO Mechanical Inboard

TDI 3.0L 235/260 HP ENGINE BOBTAIL KIT - MECHANICAL

98-8M0105427

BOBTAIL Kit includes - Literature Kit, Vessel Adapter Assembly, Engine Harness, Engine Cover/Decals and Racor Fuel Pump/Harness Kit. Must be used with the correct engine during installation

Mercury Diesel TDI 3.0L 235/260 HP engine BOBTAIL - Mechanical and J1939

TDI 4.2L 335/370 HP ENGINE BOBTAIL KIT - MECHANICAL

98-8M0105425

BOBTAIL Kit includes - Literature Kit, Vessel Adapter Assembly, Engine Harness, Engine Cover/Decals and Racor Fuel Pump/Harness Kit. Must be used with the correct engine during installation

Mercury Diesel TDI 4.2L 335/370 HP engine BOBTAIL - Mechanical and J1939

MERCURY DIESEL TDI STERNDRIVE HARNESS KIT

8M0099152

Kit to simplify ordering engine rigging components specific to a TDI Sterndrive application - contains a 3 meter engine to VAA harness, 20 foot engine unswitched power harness, 10 foot vessel sensor extension harness, fuel level harness, 10 foot trim pump/sender extension harness, a diagnostic port and a 3 foot diagnostic yellow CAN cable. Does not include helm rigging (control, harnessing, gauges, etc).

Can be used on all Mercury Diesel TDI sterndrive packages.

MERCURY DIESEL TDI AXIUS HARNESS KIT



8M0099153

Kit to simplify ordering engine rigging components specific to a TDI Axius application - contains a 3 meter engine to VAA harness, 20 foot engine unswitched power harness, 10 foot vessel sensor extension harness, fuel level harness, 10 foot trim pump/sender extension harness, a 3 foot diagnostic yellow CAN cable, TVM to VAA cable, 40 foot helm clean power harness, key switch kit and two Axius adapter harnesses. Does not include helm rigging (control, harnessing, gauges, etc).

Use only on Mercury Diesel TDI Axius applications

MERCURY DIESEL TDI INBOARD HARNESS KIT



8M0099154

Kit to simplify ordering engine rigging components specific to a TDI Inboard application - contains a 3 meter engine to VAA harness, 20 foot engine unswitched power harness, 10 foot vessel sensor extension harness, fuel level harness, 10 foot drive application extension harness, a diagnostic port and a 3 foot diagnostic yellow CAN cable. Does not include helm rigging (control, harnessing, gauges, etc).

Can be used on all Mercury Diesel TDI inboard packages.

MERCURY DIESEL TDI ENGINE HARNESS - ENGINE TO VAA



84-8M0066846

2 meter engine to VAA harness

Mercury Diesel TDI 3.0L and 4.2L Engines

8M0066847

3 meter engine to VAA harness

Mercury Diesel TDI 3.0L and 4.2L Engines

8M0066848

4 meter engine to VAA harness

Mercury Diesel TDI 3.0L and 4.2L Engines

MERCURY DIESEL TDI MECHANICAL JOHNNY THROTTLE EXTENSION HARNESS



84-8M0079850

Extension harness - Throttle Mechanical - 10 ft

Mercury Diesel TDI 3.0L and 4.2L Diesels, included in the mechanical engine assembly kit

84-8M0079851

Extension harness - Throttle Mechanical - 20 ft

Mercury Diesel TDI 3.0L and 4.2L Diesels, included in the mechanical engine assembly kit

MERCURY DIESEL TDI LIFT PUMP HARNESS EXTENSION



84-8M0079847

Extension Harness, 20 ft.
Used in conjunction with off engine Racor lift pump, included in mechanical engine assembly kits

MERCURY DIESEL TDI VESSEL SENSOR HARNESS



8M0079848

Harness - Vessel Sensor
Mercury Diesel TDI 3.0L and 4.2L Diesels, included in the engine assembly kit

HELM BOARD DTS KIT - PANEL / SLIM BINNACLE



899859K03

Kit includes J-Box, Command Module Harness, Command Module, Accessory Power Relay and Terminal Strip all components come pre-mounted on plastic board includes mounting hardware for vessel install
For Single Panel Mount and GEN 2 Slim Binnacle ERC. DTS GEN I and newer.

HELM BOARD DTS KIT

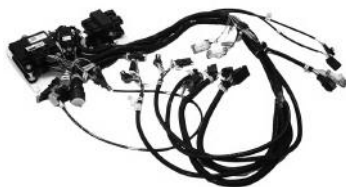

899859K01

Kit includes J-Box, Command Module Harness, Command Module, Accessory Power Relay and Terminal Strip all components come pre-mounted on plastic board includes mounting hardware for vessel install.
For Dual ERC. DTS GEN I and newer.

MERCURY DIESEL TDI AXIUS GEN II

8M0071130

BASIC Axius Gen II Main Helm Kit
Mercury Diesel TDI 3.0L and 4.2L DTS engines (not 3.0L 150 HP)

8M0029561

Premier Axius Gen II Main Helm Kit
Mercury Diesel TDI 3.0L and 4.2L DTS engines (not 3.0L 150 HP)

MERCURY DIESEL TDI AXIUS GEN II - SECOND HELM
8M0071131

BASIC Axius Gen II Second Helm Kit
Mercury Diesel TDI 3.0L and 4.2L DTS engines (not 3.0L 150 HP)

8M0029565

Premier Axius Gen II Second Helm Kit
Mercury Diesel TDI 3.0L and 4.2L DTS engines (not 3.0L 150 HP)

MERCURY DIESEL TDI DRIVE APPLICATION EXTENSION HARNESS



84-8M0080191

5 foot TDI Drive Application Extension Harness
Mercury Diesel TDI 3.0L and 4.2L Engines

MERCURY DIESEL TDI DRIVE APPLICATION EXTENSION HARNESS

84-8M0080192

10 foot TDI Drive Application Extension Harness
Mercury Diesel TDI 3.0L and 4.2L Engines

MERCURY DIESEL TDI DRIVE APPLICATION EXTENSION HARNESS



84-8M0080193

15 foot TDI Drive Application Extension Harness
Mercury Diesel TDI 3.0L and 4.2L Engines

84-8M0080194

20 foot TDI Drive Application Extension Harness
Mercury Diesel TDI 3.0L and 4.2L Engines

MERCURY DIESEL TDI AXIUS HARNESS ADAPTER



84-8M0079849

Harness adapter Axius
Mercury Diesel TDI 3.0L and 4.2L Sterndrive

MERCURY DIESEL TDI DRIVE LUBE MONITOR EXTENSION HARNESS



84-8M0080787

Harness Extension - Drive Lube Monitor
Mercury Diesel TDI 3.0L and 4.2L Sterndrive

MERCURY DIESEL APPLICATIONS

MERCURY DIESEL 2.0L VESSEL INTERFACE PANEL - DTS INBOARD



8M0089492

Vessel Interface Panel: loaded with software specific to this application.
Mercury Diesel 2.0L - DTS Inboard, Tier 3

MERCURY DIESEL 2.0L VESSEL INTERFACE PANEL - DTS STERNDRIVE

8M0089494

Vessel Interface Panel: loaded with software specific to this application.
Mercury Diesel 2.0L - DTS Sterndrive, Tier 3

MERCURY DIESEL 2.0L VESSEL INTERFACE PANEL - MECH INBOARD

8M0089495

Vessel Interface Panel: loaded with software specific to this application.
Mercury Diesel 2.0L - Mechanical Inboard, Tier 3

MERCURY DIESEL 2.0L VESSEL INTERFACE PANEL - MECH STERNDRIVE (ALPHA)

8M0089496

Vessel Interface Panel: loaded with software specific to this application.
Mercury Diesel 2.0L - Mechanical Sterndrive (Alpha), Tier 3

MERCURY DIESEL 2.0L VESSEL INTERFACE PANEL - MECH STERNDRIVE (BRAVO)



8M0091581

Vessel Interface Panel: loaded with software specific to this application.
Mercury Diesel 2.0L - Mechanical Sterndrive (Bravo), Tier 3

MERCURY DIESEL VESSEL INTERFACE PANEL - DTS INBOARD

84-8M0070066

Vessel Interface Panel: includes a SIM and loaded software for a specific engine family. (White Box)
VIP communicates diesel engine data
Mercury Diesel - DTS Inboard (SC 2.2), Tier 2 (2.0L, 2.8L and 4.2L inline engines)

MERCURY DIESEL VESSEL INTERFACE PANEL - DTS INBOARD (TROLL)

84-8M0070068

Vessel Interface Panel: includes a SIM and loaded software for a specific engine family. (White Box)
VIP communicates diesel engine data.
Mercury Diesel - DTS Inboard + Troll (SC 2.2), Tier 2 (2.0L, 2.8L and 4.2L inline engines)

MERCURY DIESEL VESSEL INTERFACE PANEL - DTS STERNDRIVE

84-8M0070069

Vessel Interface Panel: includes a SIM and loaded software for a specific engine family. (White Box)
VIP communicates diesel engine data
Mercury Diesel - DTS Sterndrive (SC 2.2), Tier 2 (2.0L, 2.8L and 4.2L inline engines)

MERCURY DIESEL VESSEL INTERFACE PANEL - AXIUS GEN II

84-8M0070070

Vessel Interface Panel: includes a SIM and loaded software for a specific engine family. (White Box)
VIP communicates diesel engine data
Mercury Diesel - Axius Gen II (SC 2.5), Tier 2 (2.0L, 2.8L and 4.2L inline engines)

MERCURY DIESEL VESSEL INTERFACE PANEL - MECH INBOARD

84-8M0070071

Vessel Interface Panel: includes a SIM and loaded software for a specific engine family. (White Box)
VIP communicates diesel engine data
Mercury Diesel - Mechanical Inboard (SC 2.2), Tier 2 (2.0L, 2.8L and 4.2L inline engines)

MERCURY DIESEL VESSEL INTERFACE PANEL - MECH STERNDRIVE

84-8M0070072

Vessel Interface Panel: includes a SIM and loaded software for a specific engine family. (White Box)
VIP communicates diesel engine data
Mercury Diesel - Mechanical Sterndrive (SC 2.2), Tier 2 (2.0L, 2.8L and 4.2L inline engines)

MERCURY DIESEL SINGLE ENGINE SINGLE HELM PANEL DTS KIT



8M0071418

This helm panel kit is used for the main station for single engine DTS diesel applications. It includes the helm board with CCM loaded software, hardware, helm harness, start/stop switch and hardware

Mercury Diesel Tier 2: Single engine DTS applications (Inboards, Inboards +Troll and Sterndrive - Uses CCM 48)

MERCURY DIESEL DUAL ENGINE SINGLE HELM PANEL DTS KIT



8M0070429

This helm panel kit is used for the main station for dual engine DTS diesel applications. It includes the helm board with CCM loaded software, hardware, helm harness, start/stop switch and hardware

Mercury Diesel Tier 2: Dual engine DTS applications (Inboards, Inboards +Troll and Sterndrive - Uses CCM 48)

MERCURY DIESEL SINGLE ENGINE SINGLE HELM PANEL DTS BOARD



84-8M0071357

This helm board includes CCM, harness and hardware needed to install DTS on single applications.

Mercury Diesel Tier 2: Single engine DTS applications (Inboards and Sterndrives (SC 2.2))

MERCURY DIESEL SINGLE ENGINE SECOND HELM PANEL DTS KIT



8M0071419

This helm panel kit is used for the second helm station for single diesel engine applications. It includes the helm board with CCM loaded software, hardware, helm harness, start/stop switch and hardware

Mercury Diesel Tier 2: Single DTS engine (Inboards, Inboards +Troll and Sterndrive - Uses CCM 48)

MERCURY DIESEL DUAL ENGINE SECOND HELM PANEL DTS KIT

8M0071420

This helm panel kit is used for the second helm station for dual diesel engine applications. It includes the helm board with CCM loaded software, hardware, harness, start/stop switch and hardware.

Mercury Diesel Tier 2: Dual DTS engine (Inboards, Inboards +Troll and Sterndrive - Uses CCM 48)

MERCURY DIESEL HELM PANEL BOARD - AXIUS GEN II



8M3800000

This helm board will include CCM's, Harness and Hardware needed to Gen II Axius on diesel DTS engines (specific application)

Mercury Diesel Axius Gen II (SC 2.5) on Tier 2 4.2L engine

AXIUS GEN II PREMIER UPGRADE KIT



8M2800008

Upgrades a dual station Axius Basic package to a dual station Premier package. 8.2 MAG, 8.2 MAG H.O., 5.0 MPI. 350 MAG, 377 MAG, QSD 2.8, QSD 4.2

DIESEL RIGGING

GENERAL DIESEL RIGGING COMPONENTS

MERCURY DIESEL MECHANICAL HELM HARNESS



84-8M0084296

Non DTS Helm Harness

Mercury Diesel: Mechanical versions of TDI 3.0L and 4.2L, Tier 2 and Tier 3 (use one per engine at the helm)

FUEL LEVEL HARNESS



84-8M0089989

4 pin fuel level harness used in conjunction with the applicable diesel vessel sensor harness to get up to two tank inputs per diesel engine.

Applies to all diesel applications from calendar year 2014 and later. Number of available tank inputs are specific to each diesel engine application (typically 1 to 2 per engine).

POWER HARNESS



84-899887T13

Engine unswitched power harness (10 ft)

All diesels - both Non DTS and DTS

84-899887T14

Engine unswitched power harness (20 ft)

All diesels - both Non DTS and DTS

VESSEL SENSOR HARNESS STERNDRIVE

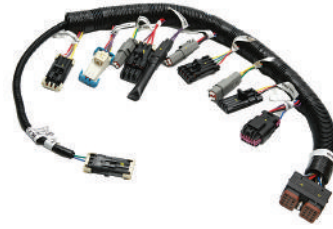

84-899887T07

Harness used to vessel sensors - Optional

All Sterndrive Diesels Non DTS and DTS Including Axis (not for TDI)

VESSEL SENSOR HARNESS - INBOARDS



84-899887T08

Harness used to vessel sensors - Optional

All Inboards Diesels Non DTS and DTS (not for TDI)

VESSEL SENSOR EXTENSION HARNESS



84-899888T21

Vessel sensor extension harness (Optional) 5 feet

All Diesel products Non DTS and DTS including Axis

84-899888T22

Vessel sensor extension harness (Optional) 10 feet

All Diesel products Non DTS and DTS including Axis

84-899888T23

Vessel sensor extension harness (Optional) 15 feet

All Diesel products Non DTS and DTS including Axis

84-899887T17

Vessel sensor extension harness (Optional) 20 feet

All Diesel products Non DTS and DTS including Axis

HARNESS EXTENSION - ENGINE TO VIP - STERDRIVE



84-879312T

Extension harness used from the engine to the VIP box. (5 ft)
Non DTS and DTS QSD Diesel Sterndrive and Axis Gen II engines

84-879312T01

Extension harness used from the engine to the VIP box. (10 ft)
Non DTS and DTS QSD Diesel Sterndrive and Axis Gen II engines

84-879312T02

Extension harness used from the engine to the VIP box. (15 ft)
Non DTS and DTS QSD Diesel Sterndrive and Axis Gen II engines

84-879312T03

Extension harness used from the engine to the VIP box. (20 ft)
Non DTS and DTS QSD Diesel Sterndrive and Axis Gen II engines

HARNESS EXTENSION - ENGINE TO VIP - INBOARD



84-879148T01

5 foot engine to VIP extension harness
QSD Inboard and DTS

84-879312T41

10 foot engine to VIP extension harness
QSD Inboard and DTS

84-879312T42

15 foot engine to VIP engine extension harness
QSD Inboard and DTS

84-879312T43

20 foot engine to VIP extension harness
QSD Inboard and DTS

SWITCH EMERGENCY STOP



8M0068875

E-Stop switch for emergency stop
All diesel engines

SWITCH EMERGENCY STOP



84-8M6000699

E-Stop switch for emergency stop
All diesel engines (SC 2.5)

EMERGENCY STOP SWITCH KIT, TRIPLE



98-8M0093083

Triple Emergency Stop Switch Kit is intended for triple diesel engine applications
Used at the helm on triple diesel applications. Verify with your Product Application
Engineer for usage in your application

KEYSWITCH EXTENSION-NO CRANK WIRE



84-896691T05

This extension is used when the KeySwitch does not require starting . Only has
off/on functions- 5 ft length
Used on all DTS engines.

84-896691T10

This extension is used when the KeySwitch does not require starting . Only has
off/on functions- 10 ft length
Used on all DTS engines.

896691T15

This extension is used when the KeySwitch does not require starting . Only has
off/on functions- 15 ft length
Used on all DTS engines.

KEYSWITCH EXTENSION HARNESS



84-879312T77

Keyswitch Extension Harness - 20 feet
All Diesel engines

84-879312T78

Keyswitch Extension Harness - 30 feet
All Diesel engines

84-879312T79

Keyswitch Extension Harness - 40 feet
All Diesel engines

84-879312T80

Keyswitch Extension Harness - 50 feet
All Diesel engines

84-879312T81

Keyswitch Extension Harness - 60 feet
All Diesel engines

84-879312T82

Keyswitch Extension Harness - 70 feet
All Diesel engines

84-879312T83

Keyswitch Extension Harness - 80 feet
All Diesel engines

DTS SHIFT ACTUATOR ASSEMBLY



8M0105587

DTS Shift Actuator
Diesel Sterndrives (DTS)

SHIFT ACTUATOR HARNESS



84-879312T12

Shift actuation harness.
Sterndrive harness extension

GEAR ACTUATOR HARNESS

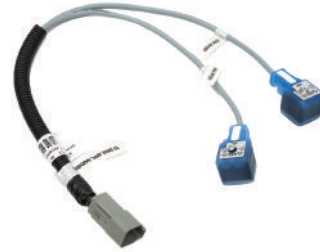

84-879312T10

Gear actuator harness.
On/Off
Forward/Reverse.
Inboard with DIN connector.

GEAR ACTUATOR EXTENSION HARNESS

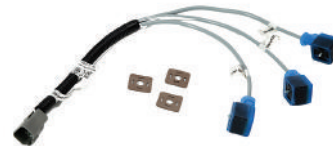

84-879312T11

Actuator extension harness DTS Troll with DIN Connector
Gear On/Off, Forward/Reverse
Twin Disc gear actuation

GEAR ACTUATOR HARNESS



84-879312T23

DTS Inboard with fuel injector connector (ZF gear actuation)

ACTUATOR WIRING HARNESS



84-879312T09

Gear forward/reverse.
Sterndrive
DTS Troll with fuel injector connector.

HARNESS - DRIVE APPLICATION



84-879312T14

Drive application harness used between the VIP and the engine
Mercury Marine Diesels - Mechanical Inboard

MUS ID JUMPER



84-8M2004357

MUS ID Jumper - assigns the City ID to be used for a diesel engine
Used to identify the Port Outer diesel engine in a dual, triple or quad application

HARNESS ASSEMBLY



84-899887T02

Mercury Diesel Inboards (both DTS and Mechanical)

HARNESS EXTENSION - ENGINE TO VIP



84-879345T61

Harness extension used to extend length from engine to VIP 5 ft
Mercury Diesel - Sterndrives and Inboards (DTS and Mechanical) - does not apply to TDI

84-879345T62

Harness extension used to extend length from engine to VIP 10 ft
Mercury Diesel - Sterndrives and Inboards (DTS and Mechanical) - does not apply to TDI

84-879345T63

Harness extension used to extend length from engine to VIP 15 ft
Mercury Diesel - Sterndrives and Inboards (DTS and Mechanical) - does not apply to TDI

84-879345T64

Harness extension used to extend length from engine to VIP 20 ft
Mercury Diesel - Sterndrives and Inboards (DTS and Mechanical) - does not apply to TDI

HARNESS ADAPTER HALON



84-879312T20

This adapter harness (halon) is used on non DTS diesel installations. Order 1 for singles and 2 for twin engine installs.
Mercury Diesel Mechanical engines

HARNESS -ADAPTOR- GENSET CONVERTER



84-879312T08

Converts SCv1 Genset to SCv2 connector
All Diesels

JOYSTICK: MAIN POWER RELAY HARNESS - 20 FT.



84-897345T08

Powers CCMs and TVMs for Joystick installations. Used in addition to 5 amp clean power harness. (20 ft. long)

JOYSTICK: MAIN POWER RELAY HARNESS - 40 FT.



84-879172T85

Powers CCMs and TVMs for Joystick installations. Used in addition to 5 amp clean power harness. (40 ft. long)

JOYSTICK: MAIN POWER RELAY HARNESS - 60 FT.

84-879172T86

Powers CCMs and TVMs for Joystick installations. Used in addition to 5 amp clean power harness. 60 ft. long

CONVERTER - 12 TO 24 VOLT



8M0069711

This product will convert voltage from 12 V to 24 V 25 Amp
DTS Inboards and Sterndrives

VIBRATION ISOLATOR KIT



8M2011935

Vibration isolator kit
For mounting a Mercury ECU (which does need vibration isolation)

SMARTCRAFT RIGGING

ACTIVE TRIM



Active Trim

Active Trim is an integrated GPS, speed-based automatic engine trim system from Mercury Marine. This intuitive, hands-free system continually adjusts engine trim based on changes in boat speed to improve performance, fuel economy, and ease of operation. It responds to boat maneuvers with precision and delivers a better overall driving experience. No knowledge of trimming an engine is needed to take advantage of Active Trim.

- As the boat accelerates, the engine will trim out
- As the boat decelerates, e.g. making a turn, the engine will trim in
- Active Trim can be overridden at any time by using the manual trim buttons
- Active Trim allows the boat operator to compensate for changes in boat load, driver preferences, and weather conditions while maintaining full automatic control

Active Trim is compatible with:

- Mercury FourStroke outboards from 40 to 400 HP
- Mercury SmartCraft-capable two-stroke outboards
- Mercury SmartCraft-capable gas and diesel sterndrive engines with digital trim senders

Engine Applications	Number of Engines	Part Number
Digital Throttle & Shift (DTS) (Outboard and MerCruiser)	1 - 4	8M0111544
Race DTS (Outboard and MerCruiser)	1 - 4	8M0113442
150HP FourStroke / 150-250HP OptiMax (tiller excluded)	1	8M0111545
150HP FourStroke / 150-250HP OptiMax	2	8M0111552
75 - 115HP FourStroke (tiller excluded)	1	8M0111546
75 - 115HP FourStroke	2	8M0111553
40 - 60HP FourStroke (tiller excluded)	1	8M0111547
4.5L & 6.2L 300/350HP mechanical MerCruiser with digital trim sender	1	8M0111550
4.5L & 6.2L 300/350HP mechanical MerCruiser with digital trim sender	2	8M0111554

Note: The Active Trim Kit includes Active Trim pad, ECU, harness and if necessary, digital trim sender. Active Trim part numbers are specific to engine families. Additional parts may be required dependent on boat rigging.

ACTIVE TRIM

Active Trim is Mercury Marine's patented GPS-based automatic engine trim system. This intuitive, hands-free system continually adjusts engine trim for changes in operating conditions to improve performance, fuel economy, and ease of operation. It responds to boat maneuvers with precision and delivers a better overall driving experience.



ACTIVE TRIM KITS

ACTIVE TRIM - DTS



8M0111544

The Active Trim Kit includes Active Trim pad, ECU and harness. Active Trim part numbers are specific to engine families. Ensure correct kit is ordered. Additional parts may be required dependent on boat rigging.
Single - Quad Engine Verado 200-400HP and Single & Dual Engine DTS/JPS MerCruiser Sterndrive

ACTIVE TRIM - MECHANICAL MERCUISER - SINGLE ENGINE



8M0111550

The Active Trim Kit includes Active Trim pad, ECU and harness. Active Trim part numbers are specific to engine families. Ensure correct kit is ordered. Additional parts may be required dependent on boat rigging.
Single Engine Mechanical Sterndrive 4.5L and 6.2L 300-350HP Only

ACTIVE TRIM - MECHANICAL MERCUISER - DUAL ENGINE

8M0111554

The Active Trim Kit includes Active Trim pad, ECU and harness. Active Trim part numbers are specific to engine families. Ensure correct kit is ordered. Additional parts may be required dependent on boat rigging.
Dual Engine Mechanical Sterndrive 4.5L and 6.2L 300 & 350HP only

ACTIVE TRIM - 150HP FOURSTROKE, OPTIMAX 150-250HP - SINGLE ENGINE

8M0111545

The Active Trim Kit includes Active Trim pad, ECU and harness. Active Trim part numbers are specific to engine families. Ensure correct kit is ordered. Additional parts may be required dependent on boat rigging.
Single Engine 150HP FourStroke and Optimax 150-250HP

ACTIVE TRIM - 150HP FOURSTROKE, OPTIMAX 150-250HP - DUAL ENGINE

8M0111552

The Active Trim Kit includes Active Trim pad, ECU and harness. Active Trim part numbers are specific to engine families. Ensure correct kit is ordered. Additional parts may be required dependent on boat rigging.

Dual Engine 150HP FourStroke and Optimax 150-250HP

ACTIVE TRIM - 75-115HP FOURSTROKE - SINGLE ENGINE

8M0111546

The Active Trim Kit includes Active Trim pad, ECU, harness and digital trim sender. Active Trim part numbers are specific to engine families. Ensure correct kit is ordered. Additional parts may be required dependent on boat rigging.

Single Engine 75-115HP FourStroke

ACTIVE TRIM - 75-115HP FOURSTROKE - DUAL ENGINE

8M0111553

The Active Trim Kit includes Active Trim pad, ECU, harness and digital trim sender. Active Trim part numbers are specific to engine families. Ensure correct kit is ordered. Additional parts may be required dependent on boat rigging.

Dual Engine 75-115HP FourStroke

ACTIVE TRIM - 40-60HP FOURSTROKE - SINGLE ENGINE

8M0111547

The Active Trim Kit includes Active Trim pad, ECU, harness and digital trim sender. Active Trim part numbers are specific to engine families. Ensure correct kit is ordered. Additional parts may be required dependent on boat rigging.

Single Engine Gen 5 40-60HP FourStroke

PERFORMANCE ACTIVE TRIM



8M0113442

The Active Trim Kit includes Active Trim pad, ECU and harness. Active Trim part numbers are specific to engine families. Ensure correct kit is ordered. Additional parts may be required dependent on boat rigging.

Greater than 70 mph Single - Quad Engine Verado 200-400HP and Single - Dual Engine 500+HP DTS High Performance Sterndrives

ACTIVE TRIM - PAD ONLY



8M0112041

Active trim pad for second helm and/or service replacement

DIGITAL TRIM SENDER KIT - 40-60HP FOURSTROKE

Image not Available.

8M0109720

Digital Trim Sender Kit
40-60HP FourStroke

DIGITAL TRIM SENDER KIT - 75-115HP FOURSTROKE

8M0109722

Digital Trim Sender Kit
75-115HP FourStroke

DIGITAL TO ANALOG CONVERTER



8M0111837

Enables use of analog trim gauge with digital trim sender
All SmartCraft compatible engine

ACTIVE TRIM SIDE MOUNT ADAPTER KIT

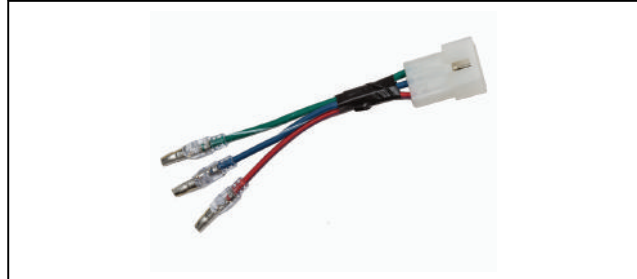

84-8M0114502

Kit contains bullet to Molex connector to make Active Trim compatible with mechanical side mount control

Only required on boats utilizing mechanical side mount control

JUNCTION BOXES/JUNCTION BOX ACCESSORIES

SMARTCRAFT JUNCTION BOX



878492K14

4-Way SmartCraft Junction Box with (2) weather caps.
Provides connection/distribution point for multiple components on CAN Bus system.

878492T14

4-Way SmartCraft Junction Box without weather caps.
Provides connection/distribution point for multiple components on CAN Bus system.

878492B14

4-Way SmartCraft Junction Box without weather caps.
Provides connection/distribution point for multiple components on CAN Bus system.
Priced individually, sold @ multiples of 24

SMARTCRAFT JUNCTION BOX



878492K16

6-Way SmartCraft Junction Box with (3) weather caps. Provides connection/distribution point for multiple components on CAN Bus system. Order 1 for single and 2 for twin engine installs.

878492T16

6-Way SmartCraft Junction Box without weather caps. Provides connection/distribution point for multiple components on CAN Bus system.

878492B16

6-Way SmartCraft Junction Box without weather caps. Provides connection/distribution point for multiple components on CAN Bus system.

Priced individually, sold @ multiples of 24

SMARTCRAFT JUNCTION BOX



878492K18

8-Way SmartCraft Junction Box with (4) weather caps. Provides connection/distribution point for multiple components on CAN Bus system.

878492T18

8-Way SmartCraft Junction Box without weather caps. Provides connection/distribution point for multiple components on CAN Bus system.

SMARTCRAFT WEATHER CAP



859318T 2

Weather Cap for SmartCraft Junction Box Provides weather protection at unused junction box connection points

859318B 2

Weather Cap for SmartCraft Junction Box Provides weather protection at unused junction box connection points Priced individually, sold @ multiples of 24

10 PIN WEATHER CAP



888507T

10 pin weather cap with mounting tab. Used for harnessing that could plug into a Junction Box.

SMARTCRAFT J-BOX TERMINATOR/RESISTOR



859318T 1

SmartCraft Yellow 10-pin Terminator/Resistor Provides CAN Bus termination for CAN P network.

859318B 1

SmartCraft Junction Box Terminator/Resistor Provides CAN Bus termination where installed Priced individually, sold @ multiples of 24

TERMINATOR ASSEMBLY



8M0055652

SmartCraft Terminator Can 1/P & H

RESISTOR- TERMINATION- 2 PIN



893388A01

Blue 2-pin terminator/resistor Provides CAN bus termination for CAN Networks.

HELM MPR 2 PIN WEATHER CAP



86-8M0054244

GT280 2 pin male weather cap. Used on Joystick (Zeus, Axius and JPO) applications for the Helm MPR connection harness 8M2021476.

PLUG ASY DIAGNOSTIC PORT



8M0046339

10 pin diagnostic port for use on any SmartCraft application. Used as a 10 pin diagnostic port for connecting Mercury Computer Diagnostic System (CDS) junction box connection. Typically gets mounted at the helm, out of line of site so that a technician does not have to disassemble helm to plug into a 10 pin connection. Requires a harness from back of diagnostic port to a 10 pin SmartCraft connection in the rigging.

SMARTCRAFT GAUGE HARNESES

SC1000 SYSTEM TACHOMETER HARNESS



84-879979T11

3 ft. (.9 meters) Tachometer Harness Provides connection to SC1000 System Tachometer, horn and SC100 Series Gauges. Requires the use of SmartCraft Junction Boxes listed in SC1000 Section.

SC1000 SYSTEM SPEEDOMETER HARNESS



84-879978T11

3 ft. (.9 meters) Speedometer Harness Provides connection to SC1000 System Speedometer, air temp, GPS (0183) and horn. Requires the use of SmartCraft Junction Boxes listed in SC1000 Section. See SC1000 System Speedometer product in SC1000 Section.

3 FT. SMARTCRAFT GAUGE EXTENSION HARNESS



84-898160T01

Used to extend the mounting of gauges up to three additional feet from J Box. CAN P Only

HARNESS EXTENSION- 10 PIN



84-8M0058668

This harness extension will allow you to increase the length by 6 feet of the 10 pin drop for instruments. The extension will work with Side Mount controls as well as any 896537 series main engine / boat harness.

DIAGNOSTIC HARNESS ADAPTER



84-859316T 1

Service replacement harness for SmartTach communication. Plugs between diagnostic port and engine harness

DUAL ENGINE INSTRUMENT ADAPTER



84-892323T01

Allows gauges to be powered from any key switch on dual applications
Works with all SmartCraft compatible engines

TRIPLE ENGINE INSTRUMENT ADAPTER

84-892323T08

Allows gauges to be powered from any key switch on triple applications.
Works with all SmartCraft compatible engines

QUAD ENGINE INSTRUMENT ADAPTER



84-898284T01

Allows gauges to be powered from any key switch on triple applications.
Works with all SmartCraft compatible engines.

SC 100 LINK HARNESES

SYSTEM LINK RESET HARNESS



898289T42

Resets SC 100 gauges in the event of voltage drops due to starting engine with a low/weak battery. Use in conjunction with System Link Harness (84-892821K01) SmartCraft SC 100 gauges

SC 100 DATA HARNESS



84-880756T05

6 in. SmartCraft Extension Harness
Provides data link extension between SC100 Series products.

SC 100 DATA HARNESS



84-880756T 1

1 ft. (.3 meters) SmartCraft Extension Harness
Provides data link extension between SC100 Series products.

84-880756T 3

3 ft. (.9 meters) SmartCraft Extension Harness
Provides data link extension between SC100 Series products.

84-880756B 3

3 ft. (.9 meters) SmartCraft Extension Harness
Provides data link extension between SC100 Series products.
Priced individually, sold @ multiples of 12

84-880756T10

10 ft. (3.0 meters) SmartCraft Extension Harness
Provides data link extension between SC100 Series products.

84-880756T30

30 ft. (9.1 meters) SmartCraft Extension Harness
Provides data link extension between SC100 Series products.

84-880756B30

30 ft. (9.1 meters) SmartCraft Extension Harness
Provides data link extension between SC100 Series products.
Priced individually, sold @ multiples of 12

10 PIN (YELLOW) DATA HARNESSES

CAN DATA HARNESS - 10 PIN - NO RESISTORS DTS (YELLOW)



84-879312T44

Contains CAN 1,2, and 3. 1 ft. (0.3 meter) SmartCraft data harness without resistors
Provides data link between SmartCraft System CAN Bus components on DTS applications (Digital Throttle & Shift)

84-879312T45

Contains CAN 1,2, and 3. 2 ft. (0.6 meter) SmartCraft data harness without resistors
Provides data link between SmartCraft System CAN Bus components on DTS applications (Digital Throttle & Shift)

84-879312T46

Contains CAN 1,2, and 3. 3 ft. (0.9 meter) SmartCraft data harness without resistors
Provides data link between SmartCraft System CAN Bus components on DTS applications (Digital Throttle & Shift)

84-879312T47

Contains CAN 1,2, and 3. 4 ft. (1.2 meter) SmartCraft data harness without resistors
Provides data link between SmartCraft System CAN Bus components on DTS applications (Digital Throttle & Shift)

CAN DATA HARNESS - 10 PIN - NO RESISTORS (YELLOW)



84-879969T 6

6 ft. (1.8 meter) SmartCraft data harness without resistors
Provides data link between SmartCraft CAN P, X and H components.

84-879969B 6

6 ft. (1.8 meter) SmartCraft data harness without resistors
Provides data link between SmartCraft CAN P, X and H components.
Priced individually, sold @ multiples of 6

84-879969T10

10 ft. (3.0 meter) SmartCraft data harness without resistors
Provides data link between SmartCraft CAN P, X and H components.

84-879969B10

10 ft. (3.0 meter) SmartCraft data harness without resistors
Provides data link between SmartCraft CAN P, X and H components.
Priced individually, sold @ multiples of 6

84-879969T15

15 ft. (4.6 meter) SmartCraft data harness without resistors
Provides data link between SmartCraft CAN P, X and H components.

84-879969T20

20 ft. (6.1 meter) SmartCraft data harness without resistors
Provides data link between SmartCraft CAN P, X and H components.

84-879969T30

30 ft. (9.1 meter) SmartCraft data harness without resistors
Provides data link between SmartCraft CAN P, X and H components.

CAN DATA HARNESS - 10 PIN WITH ONE RESISTOR (YELLOW)



84-879980T10

10 ft. (3.0 meter) SmartCraft data harness with one resistor
Provides data link between SmartCraft CAN P, X and H components.

84-879980B10

10 ft. (3.0 meter) SmartCraft data harness with one resistor
Provides data link between SmartCraft CAN P, X and H components.
Priced individually, sold @ multiples of 12

84-879980T15

15 ft. (4.6 meter) SmartCraft data harness with one resistor
Provides data link between SmartCraft CAN P, X and H components.

84-879980B15

15 ft. (4.6 meter) SmartCraft data harness with one resistor
Provides data link between SmartCraft CAN P, X and H components.
Priced individually, sold @ multiples of 6

84-879980T20

20 ft. (6.1 meter) SmartCraft data harness with one resistor
Provides data link between SmartCraft CAN P, X and H components.

84-879980T30

30 ft. (9.1 meter) SmartCraft data harness with one resistor
Provides data link between SmartCraft CAN P, X and H components.

84-879980B30

30 ft. (9.1 meter) SmartCraft data harness with one resistor
Provides data link between SmartCraft CAN P, X and H components.
Priced individually, sold @ multiples of 12

10 PIN (BLUE) DATA HARNESSES

CAN DATA HARNESS - 10 PIN NON DTS WITH RESISTORS (BLUE)



84-879982T20

20 ft. (6.1 meter) SmartCraft data harness with (2) termination resistors
Includes connections for horn and link gauge. Provides data link between SmartCraft CAN P Components.

84-879982B20

20 ft. (6.1 meter) SmartCraft data harness with (2) termination resistors
Includes connections for horn and link gauge. Provides data link between SmartCraft CAN P Components.
Priced individually, sold @ multiples of 12

84-879982T25

25 ft. (7.6 meter) SmartCraft data harness with (2) termination resistors
Includes connections for horn and link gauge. Provides data link between SmartCraft CAN P Components.

84-879982T30

30 ft. (9.1 meter) SmartCraft data harness with (2) termination resistors
Includes connections for horn and link gauge. Provides data link between SmartCraft CAN P Components.

84-879982B30

30 ft. (9.1 meter) SmartCraft data harness with (2) termination resistors
Includes connections for horn and link gauge. Provides data link between SmartCraft CAN P Components.
Priced individually, sold @ multiples of 12

CAN DATA HARNESS - 10 PIN - NO RESISTORS NON DTS (BLUE)



84-879968T 6

6 ft. (1.8 meter) SmartCraft data harness without resistors and no additional connections
Provides data link between SmartCraft CAN P Components.

84-879968B 6

6 ft. (1.8 meter) SmartCraft data harness without resistors and no additional connections
Provides data link between SmartCraft CAN P Components.
Priced individually, sold @ multiples of 12

84-879968T10

10 ft. (3.0 meter) SmartCraft data harness without resistors and no additional connections
Includes connections for horn and link gauge. Provides data link between SmartCraft CAN P Components.

84-879968B10

10 ft. (3.0 meter) SmartCraft data harness without resistors and no additional connections
Provides data link between SmartCraft System CAN Bus Components
Priced individually, sold @ multiples of 12

84-879968T15

15 ft. (4.6 meter) SmartCraft data harness without resistors and no additional connections
Provides data link between SmartCraft System CAN Bus Components

84-879968T20

20 ft. (6.1 meter) SmartCraft data harness without resistors and no additional connections
Provides data link between SmartCraft System CAN Bus Components

84-879968T25

25 ft. (7.6 meter) SmartCraft data harness without resistors and no additional connections
Provides data link between SmartCraft System CAN Bus Components

84-879968T30

30 ft. (9.1 meter) SmartCraft data harness without resistors and no additional connections
Provides data link between SmartCraft System CAN Bus Components

84-879968B30

30 ft. (9.1 meter) SmartCraft data harness without resistors and no additional connections
Provides data link between SmartCraft System CAN Bus Components
Priced individually, sold @ multiples of 12

84-879968T50

50 ft. (15.2 meter) SmartCraft data harness without resistors and no additional connections
Provides data link between SmartCraft System CAN Bus Components

84-879968T80

80 ft. (24.4 meter) SmartCraft data harness without resistors and no additional connections
Provides data link between SmartCraft System CAN Bus Components

CAN DATA HARNESS - 10 PIN - ONE RESISTOR NON DTS (BLUE)



84-879981T10

10 ft. (3.0 meter) SmartCraft data harness with one resistor
Provides data link between SmartCraft System CAN Bus Components

84-879981T15

15 ft. (4.6 meter) SmartCraft data harness with one resistor
Provides data link between SmartCraft System CAN Bus Components

84-879981T20

20 ft. (6.1 meter) SmartCraft data harness with one resistor
Provides data link between SmartCraft System CAN Bus Components

84-879981B20

20 ft. (6.1 meter) SmartCraft data harness with one resistor
Provides data link between SmartCraft System CAN Bus Components
Priced individually, sold @ multiples of 12

84-879981T25

25 ft. (7.6 meter) SmartCraft data harness with one resistor
Provides data link between SmartCraft System CAN Bus Components

84-879981T30

30 ft. (9.1 meter) SmartCraft data harness with one resistor
Provides data link between SmartCraft System CAN Bus Components

84-879981T50

50 ft. (15.2 meter) SmartCraft data harness with one resistor
Provides data link between SmartCraft System CAN Bus Components

84-879981T80

80 ft. (24.4 meter) SmartCraft data harness with one resistor
Provides data link between SmartCraft System CAN Bus Components

ADAPTER HARNESSES - 10 PIN

ADAPTER-10 PIN



84-892452T01

Used to adapt a 10-pin female connector to another 10-pin female connector

ADAPTER-10 PIN



84-892453A01

Used to adapt a 10-pin male connector to another 10-pin male connector.

"Y" ADAPTER HARNESS - LINK ADAPTER



84-8M0082859

Used on DTS engines that require extend length CAN networks.
Used for long data run multi-engine applications, primarily those utilizing CAN H.

TRIPLE/QUAD DTS LINK HARNESS



84-8M0077124

Allows multiple DTS engine connections to link systems to communicate with each command module. 15 ft
2005 - Present DTS engines CAN P and CAN H Data

TRIPLE/QUAD DTS LINK HARNESS



84-8M0077125

Allows multiple DTS engine connections to link systems to communicate with each command module. 20 ft
2005 - Present DTS engines CAN P and CAN H Data

TRIPLE/QUAD DTS LINK HARNESS



84-896206T10

Allows multiple DTS engine connections to link systems to communicate with each command module. 10 ft.
Used on DTS engines.

84-896206T15

Allows multiple DTS engine connections to link systems to communicate with each command module. 15 ft.
Used on DTS engines.

CAN P LINK HARNESS ASSEMBLY



84-891957K01

Link cable in connected between junction boxes to allow communication between port and starboard systems in dual applications.

ADAPTER HARNESSES - 2 PIN

2 PIN LINK HARNESS- CAN



84-893452A01

Used to link CAN Networks together.

2 PIN "Y" ADAPTER HARNESS - LINK ADAPTER



84-896370T01

Used on DTS engines that require extended length CAN networks.

ADD-ON SENSOR HARNESSES

BOAT HARNESS - FUEL/PADDLE



84-8M0075945

6-Pin male harness connects tanks and paddle wheel to SmartCraft system For all Verado and 2006 and newer SmartCraft compatible outboard engines 75 HP and above. Also fits MCM/MIE engines (s/n 0W650000 and above).

84-859743T04

6-Pin Female harness connects tanks and paddle wheel to SmartCraft system. Fits 2002 - 2005 V6 EFI and Optimax engines. Also fits MCM/MIE engines (s/n 0W649999 and below).

BOAT HARNESS ADAPTER



84-898285T01

Needed in order to adapt newer engines that are equipped with a female 6-pin connector to a 6-pin female boat harness.

BOAT HARNESS ADAPTER- 6 PIN F- 6 PIN F 6'



84-883459T01

Needed in order to adapt newer engines that are equipped with a female 6-pin connector to connect to a 6-pin female boat harness.

EXTENSION- PADDLE WHEEL HARNESS



84-864988

Paddle Wheel extension harness

FUEL TANK HARNESS



84-898289T75

120 inch Harness needed to connect tank senders to the 350 Verado SCI and sterndrive models 565 through 1650

84-898289T76

240 inch Harness needed to connect fuel tank senders to the 350 Verado SCI and sterndrive models 565 through 1650

VESSEL ADAPTER HARNESS



84-898289T74

Harness is used to connect the traditional 6pin SmartCraft boat harness to the Verado 350 SCI to communicate with tank sensors

OIL PRESSURE SENSOR

OIL PRESSURE SENSOR KIT



866814A01

Required when SmartCraft is installed on 3.0L MPI & Vazer engines. Replaces the original analog oil pressure sensor with a digital sensor.
Fits MCM 3.0L MPI & Vazer engines

BLOCK WATER PRESSURE SENDER

BLOCK WATER PRESSURE DIGITAL KIT



8M0089111

Digital sensor to provide block water pressure on SmartCraft gauges.
2.1L F75-115 Four Stroke

FUEL SENDERS

FUEL GAUGE SENDING UNIT



851052Q

Designed for tanks that have a 5 screw flange. Use with 12 volt system. 33-240 ohm. Adjusts from 4 in.(10.2 cm) to 24 in.(60.7 cm)
Quicksilver Branded, Clamshell Package Point of Sale Packaged.

TRIM SENSORS

POWER TRIM SENDER



891777A01

Starboard Mounted. Required for digital gauge applications.
Fits SmartCraft compatible engines.

SENSOR ASSEMBLY- TRIM



8M0095310

Fits all SmartCraft compatible MerCruiser and Mercury Racing product when these models have the 555 ECM.

SENSOR KIT- TRIM



863187A 2

Fits all SmartCraft compatible MerCruiser and Mercury Racing product when these models have the 555 ECM. Also used on CMD engines

ROTOR KIT



805134A 6

Optional rotor required when using SmartCraft instrumentation with the analog trim senders on 2001-2002 MPI engines.

Note: In May of 2002, the ECM 555 controller was modified to allow use of the standard rotor 805134A4 for use with SmartCraft instrumentation which has eliminated the need to swap out the standard H1 rotor with this optional J1 rotor.

For use on 2001-2002 MCM 4.3L, 5.0L, 350 Mag & 6.2L MPI engines with SmartCraft instrumentation. (s/n 0M300000-0M362927)

SPEED/TEMPERATURE SENSOR



859223A01

Single unit which measures boat speed via paddle wheel as well as water temperature.

Fits SmartCraft compatible engines.

859223B21

Fits SmartCraft compatible engines. BULK KIT

Priced individually, sold @ multiples of 24

TRANSOM MOUNT TRANSDUCERS

DEPTH/SPEED/TEMP TRANSDUCER - TRANSOM MOUNT



79-8M0075628

Mounts to boat's transom and provides depth/speed/temp input to SmartCraft instruments. Beam is 11 degree conical with a useful depth range to 100 meters.

Fits SmartCraft compatible engines

Mercury Branded

ADAPTER - HARNESS/SENSOR



84-881244A 1

2 to 4 pin adapter with power leads to connect depth transducers to 2002-2005 V6 EFI and OptiMax. This harness is included in the depth transducer kits (879295A01, 881933A11, 884207A11).

TRANSOM MOUNT TRANSDUCER BRACKETS

BRACKET-TRANSDUCER



859223001

Bracket only, used with the 859223 Speed/Temp sender.

TRANSDUCERS THRU HULL

TRANSDUCER INSERT HOUSING - THRU HULL



879296T01

This part is a housing that mounts thru boat's hull allows the insert of a speed/temp transducer (879296T02) or a speed/depth/temp transducer (879296T03). Must be used with either an 879296T02 or 879296T03.

SPEED TEMP TRANSDUCER INSERT - THRU HULL



879296T02

Mounts thru boat's hull, provides speed/temp data input to SmartCraft instruments.

*Must be used with transducer housing part# 879296T01. *This is not a stand alone part.

DEPTH/SPEED/TEMP TRANSDUCER INSERT - THRU HULL



79-8M6001946

Mounts thru boat's hull, provides speed/depth/temp data input to SmartCraft instruments. Beam is 10 X 44 degree fan with a useful depth range to 70 meters. Recommended dead rise is 0 to 22 degrees.

*Must be used with transducer housing part# 879296T01. *This is not a stand alone part.

DEPTH/TEMP SENSOR/ THRU HULL/ 10 FT



79-8M0075629

10 foot thru hull depth and temp sensor. Beam is 12 degree conical with a useful depth range of 100 meters. Recommended dead rise is 16 to 24 degrees. Fits 2002 and newer SmartCraft engines

79-8M0075631

10 foot thru hull depth and temp sensor. Beam is 12 degree conical with a useful depth range of 100 meters. Recommended dead rise is 16 to 24 degrees. Fits 2002 and newer SmartCraft engines. BULK KIT - Priced individually, sold @ multiples of 12

DEPTH/TEMP SENSOR/ THRU HULL/ 19 FT

79-8M0075630

19 foot thru hull depth and temp sensor. Beam is 12 degree conical with a useful depth range of 100 meters. Recommended dead rise is 16 to 24 degrees. Fits 2002 and newer SmartCraft engines.

79-8M0075632

19 foot thru hull depth and temp sensor. Beam is 12 degree conical with a useful depth range of 100 meters. Recommended dead rise is 16 to 24 degrees. Fits 2002 and newer SmartCraft engines. BULK KIT - Priced individually, sold @ multiples of 12

Priced individually, sold @ multiples of 12

SPEED SENSOR & TEMP /THRU HULL



883090A01

19 ft.

Fits 2002 and newer SmartCraft engines

SPEED SENSOR & TEMP/ THRU HULL

883090B 1

19 ft.

Fits 2001 and newer OptiMax, 2002 and newer V-6 EFI & 30-60 EFI FourStroke and MerCruiser engines having the 555 ECM.

Priced individually, sold @ multiples of 12

TRANSDUCERS IN-HULL

DEPTH FINDER TRANSDUCER - IN HULL



79-8M0075627

Mounts in boat's hull and provides depth input to SmartCraft instruments. Plastic body.

In-Hull depth transducer. Beam is 7 degree conical with a useful depth range to 100 meters. Recommended dead rise is 0 to 22 degrees. Fits 2002 and newer SmartCraft engines.

PITOT KITS

PITOT/SPEED SENSOR KIT



881879A 2

100 PSI for speeds less than 80 mph. Mounts to either the MerCruiser sterndrive transom bracket or to the boat near the engine. All parts required for mounting and connecting the sensor are included in the kit.

Fits all SmartCraft compatible MerCruiser and Mercury Racing product.

PITOT/SPEED SENSOR KIT



881879A 3

200 PSI for speeds greater than 80 mph. Mounts to either the MerCruiser sterndrive transom bracket or to the boat near the engine. All parts required for mounting and connecting the sensor are included in the kit.
Fits all SmartCraft compatible MerCruiser and Mercury Racing product.

PITOT/SPEED SENSOR KIT



881879A22

This kit provides a hose hook up from the gearcase to a sensor to be engine mounted, allowing SmartCraft (digital) applications for a speedometer to receive a signal from the engine.
Fits the 75/90/115hp. (1.5L) OptiMax outboard engines, Model Year 2004 and newer.

PITOT/SPEED SENSOR KIT



881879A13

100 PSI for speeds less than 80 mph. Mounts to either the MerCruiser sterndrive transom bracket or to the boat near the engine. All parts required for mounting and connecting the sensor are included in the kit. Includes 84-863931 harness (flat 4 pin to transom 10 pin) and 84-863737 harness (round 3 pin to flat 4 pin). Used on current 10 pin harness applications only.
Fits all SmartCraft compatible MerCruiser and Mercury Racing product.

PITOT/SPEED SENSOR KIT



881879A15

100 PSI for speeds less than 80 mph. Mounts to either the MerCruiser sterndrive transom bracket or to the boat near the engine. All parts required for mounting and connecting the sensor are included in the kit. Only includes the 84-863737 harness (round 3 pin to flat 4 pin)
Fits all SmartCraft compatible MerCruiser and Mercury Racing product.

SMARTCRAFT PITOT SENSOR KIT



8M0090447

Pitot sensor kit provides speed information for SmartCraft gauges.
2.1L F75-115 Four Stroke

SMARTCRAFT PITOT SENSOR (SPEED)



8M0103315

100 psi SmartCraft Pitot sensor for speed input
Verado Gen 5 350 HP engine only, all other Gen 5 Verado engines come with Pitot speed sensor

PRESSURE TRANSDUCER KIT



859210A 1

Speed pressure transducer is either mounted to the transom bracket or a location near the engine. 100 PSI sensor is plumbed to a speed pickup tube and then wired to the engine sensor plug included with SmartCraft Gauges.
Fits 2002 and newer OptiMax outboard engines at speeds less than 80 mph.

GPS KITS

SMARTCRAFT GPS ANTENNA 400



8M0091565

SmartCraft GPS Antenna (4.0.12SC) Used with SmartTow Pro SC1000 gauges, MercMonitors, and VesselViews 4 and 7.
Sends CAN H and CAN P GPS data for use with GPS SmartTow and Joystick Piloting boats with Auto Pilot. Software 4.0.12SC

GPS EXTENSION CABLE



84-879171T21

3.2 foot extension cable to be used with GPS Kit (8M0024918)
CAN P GPS signal for non Auto Pilot equipped boats

84-879171T22

6.6 foot extension cable to be used with GPS Kit (8M0024918)
CAN P GPS signal for non Auto Pilot equipped boats

84-879171T23

9.8 foot extension cable to be used with GPS Kit (8M0024918)
CAN P GPS signal for non Auto Pilot equipped boats

MALE - FEMALE 5-PIN EXTENSION HARNESS



84-879171T01

0.5 meter long harness to extend any NMEA 2000 backbone or Mercury CAN H bus for IMU/GPS signal.

84-879171T02

1 meter long harness to extend any NMEA 2000 backbone or Mercury CAN H bus for IMU/GPS signal.

84-879171T03

2 meter long harness to extend any NMEA 2000 backbone or Mercury CAN H bus for IMU/GPS signal.

84-879171T04

3 meter long harness to extend any NMEA 2000 backbone or Mercury CAN H bus for IMU/GPS signal.

84-879171T05

4 meter long harness to extend any NMEA 2000 backbone or Mercury CAN H bus for IMU/GPS signal.

84-879171T06

5 meter long harness to extend any NMEA 2000 backbone or Mercury CAN H bus for IMU/GPS signal.

84-879171T07

6 meter long harness to extend any NMEA 2000 backbone or Mercury CAN H bus for IMU/GPS signal.

84-879171T08

7 meter long harness to extend any NMEA 2000 backbone or Mercury CAN H bus for IMU/GPS signal.

84-879171T09

8 meter long harness to extend any NMEA 2000 backbone or Mercury CAN H bus for IMU/GPS signal.

84-879171T10

9 meter long harness to extend any NMEA 2000 backbone or Mercury CAN H bus for IMU/GPS signal.

84-879171T11

10 meter long harness to extend any NMEA 2000 backbone or Mercury CAN H bus for IMU/GPS signal.

NMEA2000 STARTER KIT

Image not Available.

8M0110642

Kit includes NMEA2000 power harness, 1 male termination resistor, 1 female termination resistor and a "T" connector
Whenever a NMEA2000 backbone is required, these are the basic components required to start that architecture

NMEA 2000 POWER HARNESS



84-8M0083249

NMEA 2000 power harness. Overmolded NMEA 2000 connector with fused harness.
Used to provide power to the NMEA 2000 bus.

NMEA 2000 "T" CONNECTOR



8M6002266

NMEA 2000 "T" Connector
VesselView 4 & 7, Mercury Gateway, MercMonitor and all NMEA 2000 capable chartplotter and product installations.

NMEA 2000 RESISTOR CAP - FEMALE



879346T60

NMEA 2000 Resistor Cap - Female Pins
VesselView 4 & 7, Mercury Gateway, MercMonitor and all NMEA 2000 capable chartplotter and product installations.

NMEA 2000 RESISTOR CAP - MALE



8M6002270

NMEA 2000 Resistor Cap - Male Pins
VesselView 4 & 7, Mercury Gateway, MercMonitor and all NMEA 2000 capable chartplotter and product installations.

NMEA 2000 WEATHER CAP



86-8M6000708

NMEA 2000 weather cap (male thread in).
Used to cap an open connection on NMEA 2000 network.

SMARTCRAFT RIGGING KITS

SMARTCRAFT RIGGING KIT



8M0056278

Kit contains the following:

- 1257- 8742A21 Oil Tanks with Oil Senders (2)
- 859223 Speed/Temperature Sensor (1)
- 84-859743T 1 Harness to oil, fuel and paddle wheel (2)
- 84-879981T30 SC1000R-30, 30 ft. (9.1 meter) Data Harnesses (2)
- 878492A16, 6-Plug J Box (1)
- 859318T 2 Weather Caps (2)
- 881175A 1 Male Connector Cap (1)
- 881176A 1 Female Connector Cap (1)

For dual application. Fits 2001-2005 OptiMax Outboards, 2002-2005 V-6 EFI Outboards and Pro Max Mercury Racing Outboards (when equipped with the 555 Electronic Control Module). The oil tank bracket may only be used as a floor mounted application.

SMARTCRAFT ENGINE DATA KIT



8M0056279

Kit contains the following:

- 1257- 8742A22 Oil Tank without Oil Sender (1)
- 79-879896K21 Front Mount SC1000 System Monitor
- Data Harness removed for 2006 (84-879982A30) - use new 14 pin harness with 84-896537 series which eliminates the data harness - 10 pin is part of primary engine to helm harness

The oil tank bracket may only be used as a floor mounted application.

Fits 2006 and newer OptiMax Outboards when using new 14 pin harness

ANALOG TO DIGITAL CONVERSION KIT



859648A 2

Converts an analog to a digital OptiMax. Contains the sensors, harnesses and instructions needed.

Fits 2000 and newer OptiMax 2.5L engines.

ANALOG TO DIGITAL CONVERSION KIT



859649A 2

Converts an analog to a digital OptiMax. Contains the sensors, harnesses and instructions needed.
Fits 2000 OptiMax 3.0L engines.

OPTIMAX MY2001 ANALOG RIGGING KIT



8M0078157

Contains necessary components allowing a digital OptiMax to operate analog speedometer, tachometer and water pressure gauges.
Fits OptiMax engines, model year 2001 and newer.

REMOTE 3.0 US GAL (11 L) OIL TANK



1257- 8742A21

Remote 3.0 US gal (11 L) Oil Tank with sender, complete with tank, lines, floor mounting bracket and all hardware.

REMOTE 3.0 US GAL (11 L) OIL TANK



1257- 8742A22

Remote 3.0 US gal (11 L) Oil Tank without sender, complete with tank, lines, floor mounting bracket and all hardware.
Optional tank size for Mercury/Mariner 2 cycle outboards, to be used wherever a pressurized oil reservoir system is already in use. This tank and bracket assembly is only used in floor mounted applications.

REMOTE 3.0 US GAL (11 L) OIL TANK



1257- 8742A23

Remote 3.0 US gal (11 L) Oil Tank without sender, complete with tank, lines, mounting bracket and all hardware. Old Bracket Design
Optional tank size for Mercury/Mariner 2 cycle outboards, to be used wherever a pressurized oil reservoir system is already in use. This tank and bracket assembly may be optionally floor or wall mounted.

RIGGING KIT - 1.5L OPTI



891954A24

White - This kit will allow you to experience all the SmartCraft features as if the engine was SmartCraft ready from the factory. Experience the SmartCraft difference. 3-3/8 in. (85 MM) diameter hole. Removed data harness. New 14 pin harness has drop down lead with 10 pin eliminating need for separate data harness.
1.5L Opti models. Add this kit to 2 stroke engines that do not come with sensors as standard equipment. Includes trim sensor, fuel line and SC1000 Round System Monitor. 2006 M/Y (Use with 14 Pin harness 84-896537 series)

MECHANICAL SMARTTOW HELM KIT



8M0101650

SmartTow and Cruise are now available on MerCruiser gas engine platforms that utilize mechanical throttle and shift controls! What was previously only available on DTS applications can now be used on the latest gas engine platforms from MerCruiser
This helm kit requires an engine to helm harness and can be utilized on the applicable marine-specific MerCruiser gas engine platforms developed by Mercury. Also requires a gauge that is Cruise/SmartTow capable. Can be used with Zero Off capable gauges when Zero Off Security token is added. Single engine applications only

SMARTTOW: ENGINE TO HELM HARNESS



84-8M0101640

Connects the marine-specific MerCruiser gas engine to the helm kit for Cruise/ SmartTow functionality on mechanical engines. Harness is 10 feet
Single engine only marine-specific MerCruiser gas engine applications

84-8M0101641

Connects the marine-specific MerCruiser gas engine to the helm kit for Cruise/ SmartTow functionality on mechanical engines. Harness is 15 feet
Single engine only marine-specific MerCruiser gas engine applications

84-8M0101642

Connects the marine-specific MerCruiser gas engine to the helm kit for Cruise/ SmartTow functionality on mechanical engines. Harness is 20 feet
Single engine only marine-specific MerCruiser gas engine applications

84-8M0101643

Connects the marine-specific MerCruiser gas engine to the helm kit for Cruise/ SmartTow functionality on mechanical engines. Harness is 25 feet
Single engine only marine-specific MerCruiser gas engine applications

84-8M0101644

Connects the marine-specific MerCruiser gas engine to the helm kit for Cruise/ SmartTow functionality on mechanical engines. Harness is 30 feet
Single engine only marine-specific MerCruiser gas engine applications

SMARTCRAFT AUTHENTICATION DEVICE



8M0105518

Now you can operate applicable MerCruiser engines (mechanical and DTS) with applicable gauges (Medallion, FW Murphy, etc) by using this authentication interface device to enable advanced SmartCraft features.

Mechanical marine-specific MerCruiser gas engines and all DTS engines in conjunction with an applicable third-party SmartCraft gauge that is specifically compatible with this authentication interface device.

ADD-ON SENSOR RIGGING KITS - MCM

RIGGING KIT - MCM W/O STEERING SENSOR



891954A05

This kit will allow you to experience all the Smartcraft features.
MCM 4.3L, 5.0L, 350 Mag, and MX6.2 MPI
Includes Pitot kit, Depth/Temp sensor and boat harness.

RIGGING KIT - MCM W/ STEERING SENSOR



891954A06

This kit will allow you to experience all the Smartcraft features.
MCM 4.3L, 5.0L, 350 Mag, and MX6.2 MPI
Includes Pitot kit, Depth/Temp Sensor, Steering Sensor and boat harness.

SPEEDO-PITOT HARNESS



84-863737T

Required for newer engines that do not have the speedo-pitot harness included with engine harness.
Fits non-DTS smallblock and V-6 MerCruiser engines prior to serial 0W600000.

STEERING/SPEEDO-PITOT HARNESS



84-863736T

Required for engines that do not have the steering/speedo-pitot harness included with engine harness.
Fits all SmartCraft compatible MerCruiser and Mercury Racing products.

TRIM TAB INTERFACE KIT



8M8024589

Shows digital K-Plane trim on SmartCraft instrumentation.
For use with digital K-Plane kits and SmartCraft instrumentation.

ADD-ON SENSOR HARNESSSES - MCM

PADDLE WHEEL HARNESS



84-864553T

Harness connects paddle wheel to SmartCraft system.
Fits non-DTS smallblock and V-6 MerCruiser engines prior to serial 0W600000.

TRANSOM HARNESS



84-863931A 1

Used to connect Steering/Speedo Sensor Kit 863188A 3 to MCM 4.3L, 5.0L, 5.7L (350Mag) and 6.2L MPI sterndrive engines.
Fits non-DTS smallblock and V-6 MerCruiser engines prior to serial 0W600000.

3-PIN TANK HARNESS



84-864218

Fits older MCM/MIE mechanical engines that are equipped with a 3-pin tank harness connector.

STEERING ANGLE SENSORS

STEERING/SPEEDO SENSOR KIT



863188A 3

Provides steering angle and degrees, and speed to SmartCraft instruments so gauge can display steering position and speed - useful when docking. Includes steering/speedo-pitot harness P/N 84-863736, required for newer engines that do not have the steering/speedo-pitot harness included with engine harness.
Fits all SmartCraft compatible MerCruiser and Mercury Racing products.

STEERING SENSOR KIT



863188T 4

Provides steering angle and degrees to SmartCraft instruments so gauge can display steering position - useful when docking.
Fits all SmartCraft compatible MerCruiser and Mercury Racing products.

STEERING SENSOR KIT



863188A 5

Provides steering angle and degrees to SmartCraft instruments so gauge can display steering position - useful when docking. Includes steering harness 84-864219 & 84-863931
Fits all SmartCraft compatible MerCruiser and Mercury Racing product . Also used on CMD engines

SMARTCRAFT K-PLANES - HARNESSSES

K-PLANE Y HARNESS



84-895820T02

K-Plane Tab Y harness for dual tabs.
Harness from bullet tab sensor to 4 pin tab interface.

HARNESS ASSEMBLY



84-898059T15

Tab extension, 15 feet.
Used to extend the harness included with Digital Trim Tabs to plug directly into the harness included with SystemView Race Edition. REQUIRED for all installations with Digital Tabs and SystemView Race Edition EXCEPT Mercury Racing Sterndrives with New Style 14-Pin Engine Harness connector.

84-898059T20

Tab extension, 20 feet.
Used to extend the harness included with Digital Trim Tabs to plug directly into the harness included with SystemView Race Edition. REQUIRED for all installations with Digital Tabs and SystemView Race Edition EXCEPT Mercury Racing Sterndrives with New Style 14-Pin Engine Harness connector.

84-898059T25

Tab extension, 25 feet.
Used to extend the harness included with Digital Trim Tabs to plug directly into the harness included with SystemView Race Edition. REQUIRED for all installations with Digital Tabs and SystemView Race Edition EXCEPT Mercury Racing Sterndrives with New Style 14-Pin Engine Harness connector.

84-898059T30

Tab extension, 30 feet.
Used to extend the harness included with Digital Trim Tabs to plug directly into the harness included with SystemView Race Edition. REQUIRED for all installations with Digital Tabs and SystemView Race Edition EXCEPT Mercury Racing Sterndrives with New Style 14-Pin Engine Harness connector.

ELECTRICAL

INSTRUMENT HARNESSSES

Harnesses have ring terminal leads bundled for each gauge.

INSTRUMENT HARNESS

**84-812475A3**

3 ft.(915 mm) 10 pin harness
Fits 1986 and newer MCM/MIE gasoline engines.

84-812475A20

20 ft.(6.1 m) 10 pin harness
Fits 1986 and newer MCM/MIE gasoline engines.

84-812475A25

25 ft.(7.62 m) 10 pin harness
Fits 1986 and newer MCM/MIE gasoline engines.

HARNESS - NON DTS 14 PIN- ANALOG GAUGE

**84-892990T01**

This harness will connect directly to the non DTS harness at the helm. It will allow you to connect to analog gauges on the dash and allows the choke function to work on the 8/9.9/15/20 FourStroke carbureted outboards with serial numbers beginning with "0R". 5 ft long Used with 84-896537__ harness
2006 and newer Non DTS Outboards from 25 Hp to 250 HP- 14 Pin Connectors
All MCM / MIE engines equipped with 14 pin connectors

84-892990T10

This harness will connect directly to the non DTS harness at the helm. It will allow you to connect to analog gauges on the dash. 10 ft long Used with 84-896537__ harness
2006 and newer Non DTS Outboards from 25 Hp to 250 HP- 14 Pin Connectors
All MCM / MIE engines equipped with 14 pin connectors

84-892990T15

This harness will connect directly to the non DTS harness at the helm. It will allow you to connect to analog gauges on the dash. 15 ft long Used with 84-896537__ harness
2006 and newer Non DTS Outboards from 25 Hp to 250 HP- 14 Pin Connectors
All MCM / MIE engines equipped with 14 pin connectors

INSTRUMENT HARNESS

**84-860618**

1 m (3.3 ft.) harness, 21 pin Deutsch connector.
Fits all diesel models.

INSTRUMENT EXTENSION HARNESSSES (GAS ENGINES)

Fits 1986 and newer MCM/MIE gasoline engines.

INSTRUMENT EXTENSION HARNESS

**84-812441A10**

10 ft.(3.05 m) harness, 9 lead harness.
Used as harness extension or to complete two station installations.

84-812441A15

15 ft.(4.57 m) harness, 9 lead harness.
Used as harness extension or to complete two station installations.

84-812441A20

20 ft.(6.1 m) harness, 9 lead harness.
Used as harness extension or to complete two station installations.

84-812835A30

30 ft.(9.14 m) harness, 9 lead harness.
Used as harness extension or to complete two station installations.

84-812835A45

45 ft.(13.72 m) harness, 9 lead harness.
Used as harness extension or to complete two station installations.

INSTRUMENT EXTENSION HARNESSES (DIESEL)

All 1994-2000 MCM/MIE diesel models (except D-Tronic models) require both an 8 lead and a 9 lead extension harness to connect instrumentation to the engine.

INSTRUMENT EXTENSION HARNESS



84-806391A 2

Fits (1994 and newer) D3.0L and D3.6L, and (1994-2000) D4.2L diesel models.

INSTRUMENT EXTENSION HARNESS



84-855390

20 ft.(6 m) harness
Fits (1997-2000) D2.8L and D4.2L Electronic diesel models

INSTRUMENT EXTENSION HARNESS



84-860615002

4 m (13.2 ft.) harness, 21 pin Deutsch connector
Fits D1.7L , 2001 and newer D4.2L, D2.8L and 4.2L ES and EI; 1997 and newer D7.3L ES diesel models.

84-860616002

8 m (26.3 ft.) harness, 21 pin Deutsch connector
Fits MCM/MIE D1.7L ; also 2001 and newer D4.2L, D2.8L and 4.2L ES & EI diesel models; also fits 1997 and newer D7.3L Electronic diesel models

HARNESS ADAPTER



84-860622

21 pin female Deutsche connector to 8 pin & 9 pin female connector
Adapts newer diesel engines with 21 pin Deutsch connector engine harnesses to older diesel engines instrument harness with the 8 pin & 9 pin connectors.

HARNESS ADAPTER



84-860623

Adapts extension harnesses 84-860615 or 84-860616 to instrument harness 84-855389 (used on 1997-2000 D2.8L and 4.2L D-Tronic diesel models).

HARNESS ADAPTER



84-860624

Adapts engine harness 84-806389A 2 (used on 1994-1997 D3.0L, D3.6L and D4.2L diesel models) to extension harnesses 84-860615 or 84-860616.

HARNESS ADAPTER



84-860625

Adapts engine harness 84-855509 or 84-803626 (used on 1997 & up D2.8L and D4.2L ES and EI diesel models) to extension harnesses 84-860615 or 84-860616. 21 pin to 17 pin connector

14 PIN DATA HARNESSSES**EXTENSION HARNESS - 14 PIN****84-892451T06**

6 ft. (1.8 meter) data harness. Provides data link between DTS engine and command module harness.

Works with all engines equipped with 14-pin connectors.

84-892451T10

10 ft. (3.0 meter) data harness. Provides data link between DTS engine and command module harness.

Works with all engines equipped with 14-pin connectors.

84-892451T15

15 ft. (4.6 meter) data harness. Provides data link between DTS engine and command module harness.

Works with all engines equipped with 14-pin connectors.

84-892451T20

20 ft. (6.1 meter) data harness. Provides data link between DTS engine and command module harness.

Works with all engines equipped with 14-pin connectors.

84-892451B20

20 ft. (6.1 meter) data harness. Provides data link between DTS engine and command module harness.

Bulk Pack - 6 harnesses to a box.

Works with all engines equipped with 14-pin connectors.

Priced individually, sold @ multiples of 6

84-892451T25

25 ft. (7.6 meter) data harness. Provides data link between DTS engine and command module harness.

Works with all engines equipped with 14-pin connectors.

84-892451T30

30 ft. (9.1 meter) data harness. Provides data link between DTS engine and command module harness.

Works with all engines equipped with 14-pin connectors.

84-892451T40

40 ft. (12.21 meter) data harness. Provides data link between DTS engine and command module harness.

Works with all engines equipped with 14-pin connectors.

14 PIN EXTENSION HARNESS**84-899889T05**

5 ft. 14-pin Extension Harness

All Diesel Engines

84-899889T10

10 ft. 14-pin Extension Harness

All Diesel Products

84-899889T15

15 ft. 14-pin Extension Harness

All Diesel Engines

84-899889T20

20 ft. 14-pin Extension Harness

All Diesel Engines

14 PIN EXTENSION HARNESS**84-899889T25**

25 ft. 14-pin Extension Harness

All Diesel Engines

84-899889T30

30 ft. 14-pin Extension Harness

All Diesel Engines

84-899889T35

35 ft. 14-pin Extension Harness

All Diesel Engines

84-899889T40

40 ft. 14-pin Extension Harness

All Diesel Engines

14 PIN EXTENSION HARNESS**84-899889T45**

45 ft. 14-pin Extension Harness

All Diesel Engines

84-899889T50

50 ft. 14-pin Extension Harness

All Diesel Engines

84-899889T55

55 ft. 14-pin Extension Harness

All Diesel Engines

84-899889T60

60 ft. 14-pin Extension Harness

All Diesel Engines

DATA HARNESS- 14 PIN (LOW LOSS)



84-898138T70

Data harness built for long run installations (10 gage wire - internal power/wake) 70 ft. Provides data link between DTS engine and command module harness.
All 2005 and newer DTS engines (Verado/OptiMax/MCM)

84-898138T80

Data harness built for long run installations (10 gage wire - internal power/wake) 80 ft. Provides data link between DTS engine and command module harness.
All 2005 and newer DTS engines (Verado/OptiMax/MCM)

84-898138T90

Data harness built for long run installations (10 gage wire - internal power/wake) 90 ft. Provides data link between DTS engine and command module harness.
All 2005 and newer DTS engines (Verado/OptiMax/MCM)

84-898138T10

Data harness built for long run installations (10 gage wire - internal power/wake) 100 ft. Provides data link between DTS engine and command module harness.
All 2005 and newer DTS engines (Verado/OptiMax/MCM)

84-898138T11

Data harness built for long run installations (10 gage wire - internal power/wake) 110 ft. Provides data link between DTS engine and command module harness.
All 2005 and newer DTS engines (Verado/OptiMax/MCM)

84-898138T12

Data harness built for long run installations (10 gage wire - internal power/wake) 120 ft. Provides data link between DTS engine and command module harness.
All 2005 and newer DTS engines (Verado/OptiMax/MCM)

ADAPTER HARNESSES - 14 PIN

DUAL HELM ADAPTER KIT- DTS



84-893330K01

Used with dual stations/ dual helms - Requires one for single-engine installation and two for dual-engine installation. Adapts primary 14-pin data harness to dual helms.

ELECTRICAL

SC HARNESS ASSEMBLY- POWER HARNESS-HELM



84-888416T08

10 ft. harness. Used to reduce voltage drop when battery is located near the helm of the boat. Connects to junction box at the helm.
Used on all DTS engines.

84-888416T07

14 ft. harness. Used to reduce voltage drop when battery is located near the helm of the boat. Connects to junction box at the helm.
Used on all DTS engines.

HARNESS- 25 FT CLEAN POWER



84-896333T25

25 ft. harness. Used to reduce voltage drop when battery is located near the helm of the boat. Connects to junction box at the helm.
Used on all DTS Engines

POWER HARNESS-ENGINE



84-888416T04

14 ft. harness. Used to reduce voltage drop when battery is located near the helm of the boat. Connects to junction box at the helm.
All L4 SC Verados, 200/225 Opti DTS, 20 in. L6 Verados and MCM DTS and EC engines have this harness as part of the engine package. Must order loose for 25 in. and 30 in. L6 Verados.

HARNESS - POWER 25 FT**84-889244T01**

25 ft Clean Power harness with heavy gauge (10 ga) wire for lower voltage drop. Use from crank battery to 2 pin connector on engine. DTS and MCM EC engines.

JOYSTICK: MAIN POWER RELAY HARNESS - 20 FT.**84-897345T08**

Powers CCMs and TVMs for Joystick installations. Used in addition to 5 amp clean power harness. (20 ft. long)

JOYSTICK: MAIN POWER RELAY HARNESS - 40 FT.**84-879172T85**

Powers CCMs and TVMs for Joystick installations. Used in addition to 5 amp clean power harness. (40 ft. long)

JOYSTICK: MAIN POWER RELAY HARNESS - 60 FT.**84-879172T86**

Powers CCMs and TVMs for Joystick installations. Used in addition to 5 amp clean power harness. 60 ft. long

MAIN POWER RELAY HARNESS (DUAL HELM)**84-8M0047753**

Power for upper helm CCM for Joystick installations. Tees off of lower helm main power relay harness. (20 ft. long)

84-8M0047754

Power for upper helm CCM for Joystick installations. Tees off of lower helm main power relay harness. (40 ft. long)

84-8M0047755

Power for upper helm CCM for Joystick installations. Tees off of lower helm main power relay harness. (60 ft. long)

ACCESSORY POWER HARNESS / RELAY HARNESS KIT**84-899785K15**

Used to provide accessory power to auxiliary loads when the keyswitch is in the "Run" or "Accessory" positions. Includes 40 amp relay, harness and 15 ft power cable with 40 amp fuse and three pole terminal block.

Used on 14-pin boat harnesses that have a 3-pin accessory power relay connector.

ACCESSORY POWER HARNESS / RELAY HARNESS KIT**84-899785K30**

Used to provide accessory power to auxiliary loads when the keyswitch is in the "Run" or "Accessory" positions. Includes 40 amp relay, harness and 30 ft power cable with 40 amp fuse and three pole terminal block.

Used on 14-pin boat harnesses that have a 3-pin accessory power relay connector.

ACCESSORY POWER HARNESS KIT**84-899785K04**

Accessory power cable is designed to connect battery to terminal block to provide connection point and power auxiliary loads. Includes 30 ft power cable with 40 amp fuse and 3 pole terminal block.

Used on 14-pin boat harnesses that have a 3-pin accessory power relay connector.

ACCESSORY POWER HARNESS KIT



84-899785K02

Accessory power cable is designed to connect battery to terminal block to provide connection point and power auxiliary loads. Includes 15 ft power cable with 40 amp fuse and 3 pole terminal block.

Used on 14-pin boat harness's that have a 3-pin accessory power relay connector.

ACCESSORY RELAY KIT



84-888429K11

Used in conjunction with accessory power harness to provide power to auxiliary loads.

Used on 14-pin boat harness's that have a 3-pin accessory power relay connector.

ACCESSORY RELAY HARNESS KIT



84-888429K12

Used to provide accessory power to auxiliary loads. Cable is connected to the junction box and provides power to loads when the key switch in the "Run" position. Includes 40 amp relay and harness and 3 pole terminal block.

TVS NOISE SUPPRESSION HARNESS



84-8M0072192

Reduce noisy voltage spikes from Mercury solenoid coils (trim & tab). Kit contains 2 harnesses that are used across solenoid coils to help reduce electrical noise.

IGNITION KEY SWITCHES

KEY SWITCH ASSEMBLY



54212A 7

3 ft.(915 mm) harness with ring terminals. Mounts in a 2-1/8 in.(54 mm) hole Fits all MCM/MIE gasoline and diesel engines.

KEY SWITCH ASSEMBLY



F5H268

For dash mount installations in panels up to 1/2 in.(12.7 mm). "Push to choke" feature.

Fits all electric start Force outboards.

KEY SWITCH ASSEMBLY



F5H078

For dash mount installations in panels up to 1-7/16 in.(36 mm). "Push to choke" feature.

Fits all electric start Force outboards.

KEY SWITCH ASSEMBLY



87-805678

For dash mount installations in panels.

Fits 7.3 Diesels

START SWITCH



87-805676A 1

Fits 7.3 Diesels

STOP SWITCH



87-805677

Fits 7.3 Diesels

KEY SWITCH ASSEMBLY WITH CHOKE



87- 88107A13

3 ft.(915 mm) harness without audio warning horn. Has 6 pin connector that adapts to harness 84-896537K_ 14 pin harness. 3/4 inch cut out with housing
Used with 2 cycle engines that require push to choke feature.

KEY SWITCH -3 POSITION WITH DECAL/WASHER



87-897716K01

Three position keyswitch with shorter key and mounting length (Off, Run and Start)
Loose switch only. 3/4 in. cut out. Includes switch with decal and washer.
Can be used on DTS as well as Non DTS installations.

KEY SWITCH -3 POSITION WITH DECAL/WASHER



87-897716K02

Three position keyswitch with shorter key and mounting length (Off, Run and Start)
Loose switch only. 3/4 in. cut out. Includes switch with decal and washer.
Matched set for dual engine installs

Can be used on DTS as well as Non DTS installations. Matched keyswitches for dual installations

KEY SWITCH -3 POSITION WITH DECAL/WASHER



87-897716K03

Three position keyswitch with shorter key and mounting length (Off, Run and Start)
Loose switch only. 3/4 in. cut out. Includes switch with decal and washer.
Matched Key set for Triple engine installs

Can be used on DTS as well as Non DTS installations. Matched keyswitches for Triple installations

KEY SWITCH -3 POSITION WITH DECAL/WASHER



87-897716K04

Three position keyswitch with shorter key and mounting length (Off, Run and Start)
Loose switch only. 3/4 in. cut out. Includes switch with decal and washer.
Matched Key set for Quad engine installs

Can be used on DTS as well as Non DTS installations. Matched keyswitches for Quad installations

KEY SWITCH KIT - 4 POSITION W/MOUNTING HARDWARE



87-893353A03

Four position keyswitch (Off, Accessory, Run and Start) Includes keyswitch , key cover, bezel, 2 1/8 in. Dia. mounting housing and mounting hardware. 7/8 in. cut out

Can be used on DTS as well as non DTS installations

KEY SWITCH KIT - 4 POSITION MATCHED KEYS-DUALS



87-893353A04

Four position keyswitch- dual engines (Off, Accessory, Run and Start) Includes matched keyswitch , key cover, bezel, 2 1/8 in. Dia. mounting housing and mounting hardware. 7/8 in. cut out.

Dual engine - matched key set. Can be used on DTS as well as non DTS installations

KEY SWITCH KIT - 4 POSITION MATCHED KEYS-TRIPLES

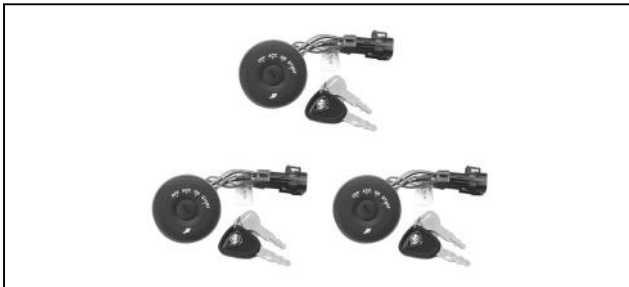

87-893353A05

Four position keyswitch- triple engines (Off, Accessory, Run and Start) Includes matched keyswitch , key cover, bezel, 2 1/8 in. Dia. mounting housing and mounting hardware. 7/8 in. cut out.

Triple engine - matched key set

KEY SWITCH KIT - 4 POSITION MATCHED KEYS-QUADS

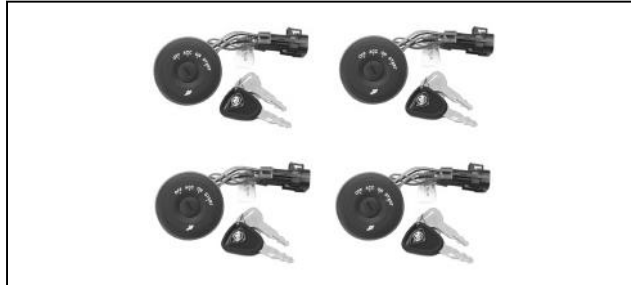

87-893353A06

Four position keyswitch-Quad engines (Off, Accessory, Run and Start) Includes matched keyswitch , key cover, bezel, 2 1/8 in. Dia. mounting housing and mounting hardware. 7/8 in. cut out.

Quad engine - matched key set

KEY SWITCH KIT - 4 POSITION MATCHED KEYS - QUINTS



87-8M0077850

Four position keyswitch-Quint engines (Off, Accessory, Run and Start) Includes matched keyswitch , key cover, bezel, 2 1/8 in. Dia. mounting housing and mounting hardware. 7/8 in. cut out.

Quint engine - matched key set

KEYSWITCH EXTENSION-NO CRANK WIRE



84-896691T05

This extension is used when the KeySwitch does not require starting . Only has off/on functions- 5 ft length
Used on all DTS engines.

84-896691T10

This extension is used when the KeySwitch does not require starting . Only has off/on functions- 10 ft length
Used on all DTS engines.

896691T15

This extension is used when the KeySwitch does not require starting . Only has off/on functions- 15 ft length
Used on all DTS engines.

KEY SWITCH -3 POSITION HOUSING**879305A01**

New keyswitch housing kit for 897716 series 3 position keyswitch. Kit includes 2 inch (52 MM) housing with mounting disc and bezel. Spin nut included in kit for easy mounting. (Key Switch is not included in this kit)

Can be used on DTS as well as Non DTS installations.

DECAL/WASHER KIT- 3 POSITION KEY SWITCH**899203A01**

Used with 87-897716 when not supplied in harness kit

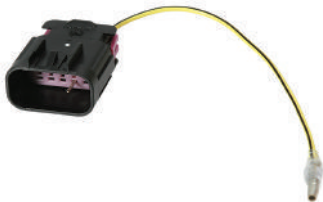
CHOKE HARNESS**84-896537T99**

Allows a 14 pin harness to provide choke function for a carbureted engine when a remote control is used. Use this harness only if there are no gauges to be hooked up.

IGNITION KEY SWITCH WITH HARNESSES

Mounts in a 2-1/8 in.(54 mm) hole. Includes warning horn and electrical connections for power trim, instrumentation and lanyard stop switch.

KEY SWITCH W/ HARNESS**84-816626A 2**

2 ft.(610 mm) harness with audio warning horn.

Fits Mercury/Mariner 6 hp. and Higher (2 cycle, USA & BEL Origin) outboards, Mariner 30/40 hp. with oil injection (2 cycle, Japanese Origin), all Mercury / Mariner 4-Stroke (USA Origin) outboards, Force 40 hp. and Higher (1993 and Newer) and Mercury Jet Drives. When used with MY2005 and newer 8/9.9 hp. FourStroke outboards an adapter harness 892473A01 is required.

84-816626A 8

8 ft.(2.44 m) harness with audio warning horn.

Fits Mercury/Mariner 6 hp. and Higher (2 cycle, USA & BEL Origin) outboards, Mariner 30/40 hp. with oil injection (2 cycle, Japanese Origin), all Mercury/Mariner 4-Stroke (USA Origin) outboards, Force 40 hp. and Higher (1993 and Newer) and Mercury Jet Drives. When used with MY2005 and newer 8/9.9 hp. FourStroke outboards an adapter harness 892473A01 is required.

84-816626A11

11 ft.(3.35 m) harness with audio warning horn.

Fits Mercury/Mariner 6 hp. and Higher (2 cycle, USA & BEL Origin) outboards, Mariner 30/40 hp. with oil injection (2 cycle, Japanese Origin), all Mercury/Mariner 4-Stroke (USA Origin) outboards, Force 40 hp. and Higher (1993 and Newer) and Mercury Jet Drives. When used with MY2005 and newer 8/9.9 hp. FourStroke outboards an adapter harness 892473A01 is required.

84-816626A15

15 ft.(4.57 m) harness with audio warning horn.

Fits Mercury/Mariner 6 hp. and Higher (2 cycle, USA & BEL Origin) outboards, Mariner 30/40 hp. with oil injection (2 cycle, Japanese Origin), all Mercury/Mariner 4-Stroke (USA Origin) outboards, Force 40 hp. and Higher (1993 and Newer) and Mercury Jet Drives. When used with MY2005 and newer 8/9.9 hp. FourStroke outboards an adapter harness 892473A01 is required.

84-816626A20

20 ft.(6.1 m) harness with audio warning horn.

Fits Mercury/Mariner 6 hp. and Higher (2 cycle, USA & BEL Origin) outboards, Mariner 30/40 hp. with oil injection (2 cycle, Japanese Origin), all Mercury/Mariner 4-Stroke (USA Origin) outboards, Force 40 hp. and Higher (1993 and Newer) and Mercury Jet Drives. When used with MY2005 and newer 8/9.9 hp. FourStroke outboards an adapter harness 892473A01 is required.

84-816626A24

25 ft.(7.6 m) harness with audio warning horn.

Fits Mercury / Mariner 6 hp. and Higher (2 cycle, USA & BEL Origin) outboards, Mariner 30/40 hp. with oil injection (2 cycle, Japanese Origin), all Mercury / Mariner 4-Stroke (USA Origin) outboards, Force 40 hp. and Higher (1993 and Newer) and Mercury Jet Drives. When used with MY2005 and newer 8/9.9 hp. FourStroke outboards an adapter harness 892473A01 is required.

84-816626A25

25 ft.(7.6 m) harnesses with audio warning horn. Packaged with 2 harnesses with matched keys for dual engine applications.

Fits Mercury / Mariner 6 hp. and Higher (2 cycle, USA & BEL Origin) outboards, Mariner 30/40 hp. with oil injection (2 cycle, Japanese Origin), all Mercury / Mariner 4-Stroke (USA Origin) outboards, Force 40 hp. and Higher (1993 and Newer) and Mercury Jet Drives.

84-816626A29

30 ft.(9.1 m) harnesses with audio warning horn.

Fits Mercury / Mariner 6 hp. and Higher (2 cycle, USA & BEL Origin) outboards, Mariner 30/40 hp. with oil injection (2 cycle, Japanese Origin), all Mercury / Mariner 4-Stroke (USA Origin) outboards, Force 40 hp. and Higher (1993 and Newer) and Mercury Jet Drives.

84-816626A30

30 ft. (9.1 m) harnesses with audio warning horn. Packaged with 2 harnesses with matched keys for dual engine applications.

Fits Mercury / Mariner 6 hp. and Higher (2 cycle, USA & BEL Origin) outboards, Mariner 30/40 hp. with oil injection (2 cycle, Japanese Origin), all Mercury / Mariner 4-Stroke (USA Origin) outboards, Force 40 hp. and Higher (1993 and Newer) and Mercury Jet Drives.

IGNITION SWITCH MOUNTING KIT



56-818139T28

Included with key switch harness -4 position (87-893353A__ series)

HARNESS ASSEMBLY



84- 84711M

16 ft. (4.87 m) 7-wire harness. Has bullet connectors that adapt to key switch 87-88107A 3.

Fits (Japanese origin) Mariner 30, 40 (2 cyl. - w/o integral oil injection) and 55 (2 cyl.) outboards used with optional remote controls.

REMOTE CONTROL ADAPTER HARNESS



84-892473A01

Converts the traditional Mercury connector to an Amp 8-pin connector. Converts side mount controls 881170A 3, 15, 16 and the 816626A__ series ignition keyswitch harness to connect to the MY2005 and newer 8/9.9 hp. FourStroke outboard.

MY2005 and newer 8/9.9 hp. FourStroke outboard and the 15/20 hp. FourStroke (351cc) outboard when a 8 pin side mount control or keyswitch harness is used.

KEY SWITCH W/ HARNESS - NON DTS 14 PIN



84-896537K02

2 ft. harness (896537A02) with new 14 pin connector for the engine and additional connectors that allow easy quick connect solutions to the rigging process. Included in this kit is also the new 3 position water-proof high quality keyswitch. (897716)

2006 and newer Non DTS Outboards from 25 Hp to 250 HP- 14 Pin Connectors All MCM / MIE engines equipped with 14 pin connectors

84-896537K08

8 ft. harness (896537A08) with new 14 pin connector for the engine and additional connectors that allow easy quick connect solutions to the rigging process. Included in this kit is also the new 3 position water-proof high quality keyswitch. (897716)

2006 and newer Non DTS Outboards from 25 Hp to 250 HP- 14 Pin Connectors All MCM / MIE engines equipped with 14 pin connectors.

84-896537K11

11 ft. harness (896537A11) with new 14 pin connector for the engine and additional connectors that allow easy quick connect solutions to the rigging process. Included in this kit is also the new 3 position water-proof high quality keyswitch. (897716)

2006 and newer Non DTS Outboards from 25 Hp to 250 HP- 14 Pin Connectors All MCM / MIE engines equipped with 14 pin connectors.

84-896537K15

15 ft. harness (896537A15) with new 14 pin connector for the engine and additional connectors that allow easy quick connect solutions to the rigging process. Included in this kit is also the new 3 position water-proof high quality keyswitch. (897716)

2006 and newer Non DTS Outboards from 25 Hp to 250 HP- 14 Pin Connectors All MCM / MIE engines equipped with 14 pin connectors.

84-896537K20

20 ft. harness (896537A20) with new 14 pin connector for the engine and additional connectors that allow easy quick connect solutions to the rigging process. Included in this kit is also the new 3 position water-proof high quality keyswitch. (897716)

2006 and newer Non DTS Outboards from 25 Hp to 250 HP- 14 Pin Connectors All MCM / MIE engines equipped with 14 pin connectors

84-896537K24

25 ft. harness (896537A24) with new 14 pin connector for the engine and additional connectors that allow easy quick connect solutions to the rigging process. Included in this kit is also the new 3 position water-proof high quality keyswitch. (897716)

2006 and newer Non DTS Outboards from 25 Hp to 250 HP- 14 Pin Connectors All MCM / MIE engines equipped with 14 pin connectors

84-896537K25

2 each of 25 ft. harness (896537A24) with new 14 pin connector for the dual engine applications and additional connectors that allow easy quick connect solutions to the rigging process. Included in this kit is also the new 3 position water-proof high quality keyswitch (Matched keyswitch for dual engine applications). (897716K02)

2006 and newer Non DTS Outboards from 25 Hp to 250 HP- 14 Pin Connectors All MCM / MIE engines equipped with 14 pin connectors

84-896537K29

30 ft. harness (896537A29) with new 14 pin connector for the engine and additional connectors that allow easy quick connect solutions to the rigging process. Included in this kit is also the new 3 position water-proof high quality keyswitch. (897716)

2006 and newer Non DTS Outboards from 25 Hp to 250 HP- 14 Pin Connectors All MCM / MIE engines equipped with 14 pin connectors

84-896537K30

2 each of 30 ft. harness (896537A29) with new 14 pin connector for the dual engine applications and additional connectors that allow easy quick connect solutions to the rigging process. Included in this kit is also the new 3 position water-proof high quality keyswitch (Matched keyswitch for dual engine applications). (897716K02)

2006 and newer Non DTS Outboards from 25 Hp to 250 HP- 14 Pin Connectors All MCM / MIE engines equipped with 14 pin connectors

84-896537K40

40 ft. harness (896537A40) with new 14 pin connector for the engine and additional connectors that allow easy quick connect solutions to the rigging process. Included in this kit is also the new 3 position water-proof high quality keyswitch. (897716)

2006 and newer Non DTS Outboards from 25 Hp to 250 HP- 14 Pin Connectors All MCM / MIE engines equipped with 14 pin connectors

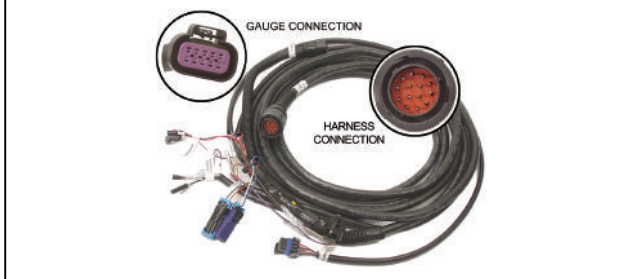
IGNITION HARNESS - NON DTS 14 PIN**84-896537T02**

2 ft. harness (896537A02) with new 14 pin connector for the engine and additional connectors that allow easy quick connect solutions to the rigging process. Loose harness.

Analog gauges also require the use of harness 84-892990T01, T10 or T15.

2006 and newer Non DTS Outboards from 25 Hp to 250 HP- 14 Pin Connectors All MCM / MIE engines equipped with 14 pin connectors

84-896537T08

8 ft. harness (896537A08) with new 14 pin connector for the engine and additional connectors that allow easy quick connect solutions to the rigging process. Loose harness.

Analog gauges also require the use of harness 84-892990T01, T10 or T15.

2006 and newer Non DTS Outboards from 25 Hp to 250 HP- 14 Pin Connectors All MCM / MIE engines equipped with 14 pin connectors

84-896537T11

11 ft. harness (896537A11) with new 14 pin connector for the engine and additional connectors that allow easy quick connect solutions to the rigging process. Loose harness.

Analog gauges also require the use of harness 84-892990T01, T10 or T15.

2006 and newer Non DTS Outboards from 25 Hp to 250 HP- 14 Pin Connectors All MCM / MIE engines equipped with 14 pin connectors

84-896537T15

15 ft. harness (896537A15) with new 14 pin connector for the engine and additional connectors that allow easy quick connect solutions to the rigging process. Loose harness.

Analog gauges also require the use of harness 84-892990T01, T10 or T15.

2006 and newer Non DTS Outboards from 25 Hp to 250 HP- 14 Pin Connectors All MCM / MIE engines equipped with 14 pin connectors

84-896537T20

20 ft. harness (896537A20) with new 14 pin connector for the engine and additional connectors that allow easy quick connect solutions to the rigging process. Loose harness.

Analog gauges also require the use of harness 84-892990T01, T10 or T15.

2006 and newer Non DTS Outboards from 25 Hp to 250 HP- 14 Pin Connectors All MCM / MIE engines equipped with 14 pin connectors

84-896537T24

25 ft. harness (896537A24) with new 14 pin connector for the engine and additional connectors that allow easy quick connect solutions to the rigging process. Loose harness.

Analog gauges also require the use of harness 84-892990T01, T10 or T15.

2006 and newer Non DTS Outboards from 25 Hp to 250 HP- 14 Pin Connectors All MCM / MIE engines equipped with 14 pin connectors

84-896537T29

30 ft. harness (896537A29) with new 14 pin connector for the engine and additional connectors that allow easy quick connect solutions to the rigging process. Loose harness.

Analog gauges also require the use of harness 84-892990T01, T10 or T15.

2006 and newer Non DTS Outboards from 25 Hp to 250 HP- 14 Pin Connectors All MCM / MIE engines equipped with 14 pin connectors

84-896537T40

40 ft. harness (896537A40) with new 14 pin connector for the engine and additional connectors that allow easy quick connect solutions to the rigging process. Loose harness.

Analog gauges also require the use of harness 84-892990T01, T10 or T15.

2006 and newer Non DTS Outboards from 25 Hp to 250 HP- 14 Pin Connectors All MCM / MIE engines equipped with 14 pin connectors

INSTRUMENT HARNESS MAIN- PROVIEW**84-879356T01**

Primary Instrument harness used to connect the ProView gauges to the engine (10 Pin from engine harness)

Mercury ProView Gauges

84-8M0059938

Primary Instrument harness used to connect the ProView gauges to the engine (10 Pin from engine harness) This harness has connections for Tachometere, Speed, trim,volt and fuel only.

Mercury ProView Gauges

INSTRUMENT ADAPTER HARNESS**84-879356T02**

Used to adapt the ProView main harness to add additional connections

Mercury ProView Gauges

HARNESS EXTENSION- 10 PIN**84-8M0058668**

This harness extension will allow you to increase the length by 6 feet of the 10 pin drop for instruments. The extension will work with Side Mount controls as well as any 896537 series main engine / boat harness.

ADAPTER - NON DTS 14 PIN TO 8 PIN

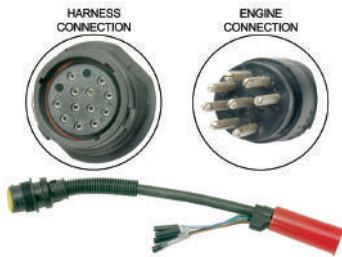

84-896539T01

1 ft adapter that allows you to connect a 14 pin (Female) boat harness to an 8 pin (Male) engine connection. Includes bracket and screws
2006 and newer Non DTS Outboards from 25 Hp to 250 HP- 14 Pin Connectors

84-896539T05

5 ft adapter that allows you to connect a 14 pin (Female) boat harness to a 8 pin (Male) engine connection. Includes bracket and screws
2006 Non DTS Outboards from 25 Hp to 250 HP- 14 pin connector

84-896539T08

8 ft adapter that allows you to connect a 14 pin (Female) boat harness to a 8 pin (Male) engine connection. Includes bracket and screws
2006 Non DTS Outboards from 25 Hp to 250 HP- 14 pin connector

ADAPTER - NON DTS 8 PIN TO 14 PIN

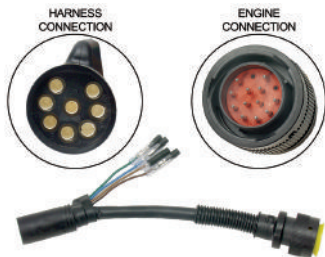

84-896542T01

1 ft adapter that allows you to connect 8 pin (Female) boat harness to the 14 pin (Male) engine connection. Includes bracket and screws
2006 Non DTS Outboards from 25 Hp to 250 HP- 14 pin connector

84-896542T05

5 ft adapter that allows you to connect 8 pin (Female) boat harness to the 14 pin (Male) engine connection. Includes bracket and screws
2006 Non DTS Outboards from 25 Hp to 250 HP- 14 pin connector

ADAPTER - NON DTS 8 PIN TO 14 PIN

84-896542T08

8 ft adapter that allows you to connect 8 pin (Female) boat harness to the 14 pin (Male) engine connection. Includes bracket and screws
2006 Non DTS Outboards from 25 Hp to 250 HP- 14 pin connector

ADAPTER - NON DTS 10 PIN TO 14 PIN



84-858740T06

6 ft adapter that allows you to connect 10 pin (Female) boat harness to the 14 pin (Female) engine connection.
2006 Non DTS 75, 90, 115 HP 4 stroke EFI

ADAPTER - NON DTS 8 PIN TO 14 PIN

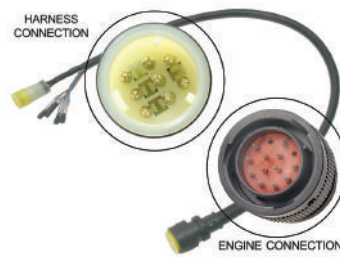

84-896540T01

3 ft adapter that allows you to connect 8 pin (Male) boat harness to the 14 pin (Male) engine connection.
2005, 2006 - 8/9.9 HP 4 stroke and newer

ADAPTER - NON DTS 14 PIN TO 8 PIN

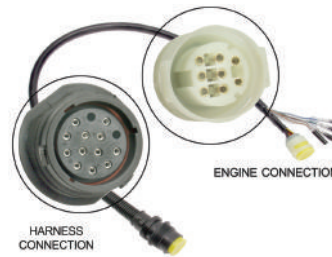

84-896541T01

3 ft adapter that allows you to connect 14 pin (Female) boat harness to the 8 pin (Female) engine connection.
2005, 2006 - 8/9.9 HP 4 stroke and newer

ADAPTER - NON DTS 14 PIN TO 8 PIN

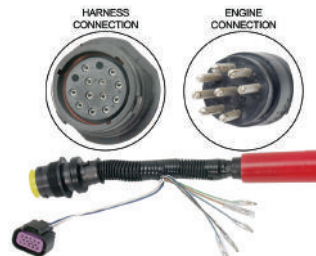

84-892092T01

1 ft adapter that allows you to connect 14 pin (Female) boat harness to the 8 pin (Male) engine connection.
Older Outboards that are SmartCraft compatible engines

ADAPTER - NON DTS 10 PIN TO 14 PIN

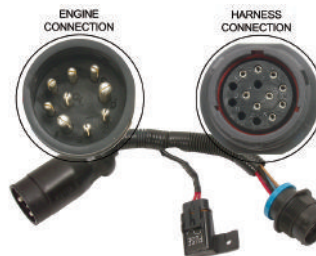

84-892444T02

Adapter that allows you to connect engines that have the older 10 pin engine harness to the newer 14 pin helm harness
MCM/MIE engines that have the 10 pin engine harness.

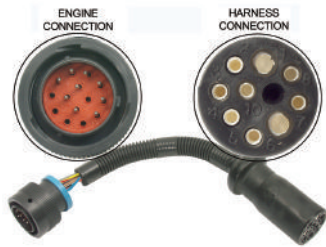
ADAPTER - NON DTS 14 PIN TO 10 PIN**84-866337T01**

Adapter that allows you to connect engines that have the newer 14 pin engine harness to the older 10 pin helm harness

MCM/MIE engines that have the 14 pin engine harness. Also used on Race product (outboards only) that have a 14 pin engine harness being connected to a 10 pin helm harness.

TRANSOM MOUNTED IGNITION KEYSWITCH

A transom mounted keyswitch allowing for activation of the starter solenoid, a choke or enricher valve.

TRANSOM MOUNTED IGNITION KEYSWITCH**15000A 7**

Includes a push-to-choke function and a warning horn. Has a 6 ft. (182 cm) cable length. Has an 8 pin engine connector.

Fits many varying outboards and applications through Model Year 2005 where a keyswitch with warning horn and choke (enricher) function is desired. Outboards require a remote control engine harness be used in conjunction with this switch in order for it to function. Warning horn feature is not present on all model outboards.

TRANSOM MOUNTED IGNITION KEYSWITCH**15000A14**

Includes a push-to-choke function and a warning horn. Has a 6 ft. (182 cm) cable length. Has the 14 pin engine connector.

Fits many varying outboards and applications beginning in Model Year 2006 where a keyswitch with warning horn and choke (enricher) function is desired. Outboards require a remote control engine harness be used in conjunction with this switch in order for it to function. Warning horn feature is not present on all model outboards.

TRANSOM MOUNTED IGNITION KEYSWITCH**87-8M0090402**

Includes a key function and a warning horn. Has a 6 ft. (182 cm) cable length. Has a 14 pin engine connector.

Fits EFI outboards and applications after Model Year 2006 where a keyswitch with warning horn is desired. Outboards require a remote control engine harness be used in conjunction with this switch in order for it to function. Warning horn feature is not present on all model outboards. For EFI models only (14 pin connector engine) DOES NOT HAVE PUSH TO CHOKE

TRANSOM MOUNTED IGNITION KEYSWITCH**47974A10**

Has key start and choke functions but no warning horn circuit. Cable length is 5 ft. (152 cm).

Fits the 30/40 hp. 2 cycle outboards of Japanese origin that do not have oil injection.

IGNITION KEYS - ALPHA/NUMERIC

To order correct key, convert the number stamped on your key to a Quicksilver part number.

REPLACEMENT IGNITION KEY**89491 1**

Key stamped with "1A"

Priced individually, sold @ multiples of 2

89491 2

Key stamped with "1B"

Priced individually, sold @ multiples of 2

89491 3

Key stamped with "1C"

Priced individually, sold @ multiples of 2

89491 4

Key stamped with "1D"

Priced individually, sold @ multiples of 2

ELECTRICAL

89491 5

Key stamped with "1E"
Priced individually, sold @ multiples of 2

89491 6

Key stamped with "1F"
Priced individually, sold @ multiples of 2

89491 7

Key stamped with "2A"
Priced individually, sold @ multiples of 2

89491 8

Key stamped with "2B"
Priced individually, sold @ multiples of 2

89491 9

Key stamped with "2C"
Priced individually, sold @ multiples of 2

ALPHA/NUMERIC KEY CHART

Key Chart A - Alpha/Numeric Keys

Key Number	Part Number	Status
1A	89491 1	Active
1B	89491 2	Active
1C	89491 3	Active
1D	89491 4	Active
1E	89491 5	Active
1F	89491 6	Active
2A	89491 7	Active
2B	89491 8	Active
2C	89491 9	Active
2D	89491 10	Active
2E	89491 11	Active
2F	89491 12	Active

IGNITION KEYS - NUMERIC

REPLACEMENT IGNITION KEY



30431104

Key stamped with "104"
Priced individually, sold @ multiples of 2

30431106

Key stamped with "106"
Priced individually, sold @ multiples of 2

30431108

Key stamped with "108"
Priced individually, sold @ multiples of 2

30431123

Key stamped with "123"
Priced individually, sold @ multiples of 2

30431124

Key stamped with "124"
Priced individually, sold @ multiples of 2

30431125

Key stamped with "125"
Priced individually, sold @ multiples of 2

30431126

Key stamped with "126"
Priced individually, sold @ multiples of 2

30431127

Key stamped with "127"
Priced individually, sold @ multiples of 2

30431128

Key stamped with "128"
Priced individually, sold @ multiples of 2

30431129

Key stamped with "129"
Priced individually, sold @ multiples of 2

30431130

Key stamped with "130"
Priced individually, sold @ multiples of 2

30431131

Key stamped with "131"
Priced individually, sold @ multiples of 2

30431132

Key stamped with "132"
Priced individually, sold @ multiples of 2

30431133

Key stamped with "133"
Priced individually, sold @ multiples of 2

30431134

Key stamped with "134"
Priced individually, sold @ multiples of 2

NUMERIC KEY CHART

Key Chart B - Numeric Keys

Key Number	Part Number	Status
101	30431101	N.L.A.
102	30431102	N.L.A.
103	30431103	N.L.A.
104	30431104	Active
105	30431105	Active
106	30431106	Active
107	30431107	N.L.A.
108	30431108	Active
109	30431109	Active
110	30431110	N.L.A.
111	30431111	N.L.A.
112	30431112	N.L.A.
113	30431113	Active
114	30431114	N.L.A.
115	30431115	N.L.A.
116	30431116	Active
117	30431117	Active
118	30431118	Active
119	30431119	Active
120	30431120	Active
121	30431121	N.L.A.
122	30431122	Active
123	30431123	Active

Key Number	Part Number	Status
124	30431124	Active
125	30431125	Active
126	30431126	Active
127	30431127	Active
128	30431128	Active
129	30431129	Active
130	30431130	Active
131	30431131	Active
132	30431132	Active
133	30431133	Active
134	30431134	Active

IGNITION KEYS - 3 POSITION

REPLACEMENT IGNITION KEYS



87-897716451

Replacement keys for 3 position 87-897716 key switch. Number is on plate that comes with original keys

87-897716457

Replacement keys for 3 position 87-897716 key switch. Number is on plate that comes with original keys #457

87-897716460

Replacement keys for 3 position 87-897716 key switch. Number is on plate that comes with original keys #460

87-897716461

Replacement keys for 3 position 87-897716 key switch. Number is on plate that comes with original keys #461

87-897716462

Replacement keys for 3 position 87-897716 key switch. Number is on plate that comes with original keys #462

87-897716463

Replacement keys for 3 position 87-897716 key switch. Number is on plate that comes with original keys #463

87-897716821

Replacement keys for 3 position 87-897716 key switch. Number is on plate that comes with original keys #821

87-897716827

Replacement keys for 3 position 87-897716 key switch. Number is on plate that comes with original keys #827

87-897716830

Replacement keys for 3 position 87-897716 key switch. Number is on plate that comes with original keys #830

87-897716831

Replacement keys for 3 position 87-897716 key switch. Number is on plate that comes with original keys #831

87-897716832

Replacement keys for 3 position 87-897716 key switch. Number is on plate that comes with original keys #832

87-897716833

Replacement keys for 3 position 87-897716 key switch. Number is on plate that comes with original keys #833

87-897716841

Replacement keys for 3 position 87-897716 key switch. Number is on plate that comes with original keys #841

87-897716847

Replacement keys for 3 position 87-897716 key switch. Number is on plate that comes with original keys #847

87-897716850

Replacement keys for 3 position 87-897716 key switch. Number is on plate that comes with original keys #850

87-897716851

Replacement keys for 3 position 87-897716 key switch. Number is on plate that comes with original keys #851

87-897716852

Replacement keys for 3 position 87-897716 key switch. Number is on plate that comes with original keys #852

87-897716853

Replacement keys for 3 position 87-897716 key switch. Number is on plate that comes with original keys #853

IGNITION KEYS - 4 POSITION

REPLACEMENT IGNITION KEY



896919951

Replacement for new 4 position Key switch (893353A__ series) Number is on metal plate that comes with keys- #951

896919952

Replacement for new 4 position Key switch (893353A__ series) Number is on metal plate that comes with keys- #952

896919953

Replacement for new 4 position Key switch (893353A__ series) Number is on metal plate that comes with keys- #953

896919954

Replacement for new 4 position Key switch (893353A__ series) Number is on metal plate that comes with keys- #954

896919955

Replacement for new 4 position Key switch (893353A__ series) Number is on metal plate that comes with keys- #955

896919956

Replacement for new 4 position Key switch (893353A__ series) Number is on metal plate that comes with keys- #956

896919957

Replacement for new 4 position Key switch (893353A__ series) Number is on metal plate that comes with keys- #957

896919958

Replacement for new 4 position Key switch (893353A__ series) Number is on metal plate that comes with keys- #958

896919959

Replacement for new 4 position Key switch (893353A__ series) Number is on metal plate that comes with keys- #959

896919960

Replacement for new 4 position Key switch (893353A__ series) Number is on metal plate that comes with keys- #960

896919961

Replacement for new 4 position Key switch (893353A__ series) Number is on metal plate that comes with keys- #961

896919962

Replacement for new 4 position Key switch (893353A__ series) Number is on metal plate that comes with keys- #962

896919963

Replacement for new 4 position Key switch (893353A__ series) Number is on metal plate that comes with keys- #963

896919964

Replacement for new 4 position Key switch (893353A__ series) Number is on metal plate that comes with keys- #964

896919965

Replacement for new 4 position Key switch (893353A__ series) Number is on metal plate that comes with keys- #965

896919966

Replacement for new 4 position Key switch (893353A__ series) Number is on metal plate that comes with keys- #966

896919967

Replacement for new 4 position Key switch (893353A__ series) Number is on metal plate that comes with keys- #967

896919968

Replacement for new 4 position Key switch (893353A__ series) Number is on metal plate that comes with keys- #968

896919969

Replacement for new 4 position Key switch (893353A__ series) Number is on metal plate that comes with keys- #969

896919970

Replacement for new 4 position Key switch (893353A__ series) Number is on metal plate that comes with keys- #970

4 POSITION KEY CHART

Four Position Switch Replacement Keys

Ignition Number	Part Number	Status
951	896919951	Active
952	896919952	Active
953	896919953	Active
954	896919954	Active
955	896919955	Active
956	896919956	Active
957	896919957	Active
958	896919958	Active
959	896919959	Active
960	896919960	Active
961	896919961	Active
962	896919962	Active
963	896919963	Active
964	896919964	Active
965	896919965	Active
966	896919966	Active
967	896919967	Active
968	896919968	Active
969	896919969	Active
970	896919970	Active

IGNITION KEY COVER

BLACK PLASTIC KEY COVER



90468A 1

Fits most ignition switch keys

DECAL/WASHER KIT- 3 POSITION KEY SWITCH



899203A01

Used with 87-897716 when not supplied in harness kit

SECURITY SYSTEMS

This section will include security devices that will help protect your engine against theft..

MERCURY THEFT DETERRENT SYSTEM (TDS) STAGE 1



8M0057383

Mercurys TDS improves boat and engine security and provides owner ease of mind. The system immobilizes the engine until the Fob is inserted. (Limit to approximately 2000 RPM) Once the Fob is inserted into the docking station; the user will experience normal engine performance. Red or green lights on the docking station indicates lock or unlock condition.

Can be used on all 40-60 4 stroke engines (serial # break is 1C173334) and the new 150 4 Stroke engine.

Can also be used on Verado and all MCM DTS (2007 and newer -Serial # 1B381712))as well as Racing DTS (Need Version 77 Micro Chi)

MERCURY TDS- PREMIUM



98-8M0065146

Kit that allows tracking of a boat using a satellite communication system. This system notifies the owner via email or text if the boat has left its location or exceeded the user definiable Geo Fence (which can be set to notify if it leaves a known good area or notify if it enters a known bad area). It also allows you to use a unique website that you can track the boat. Included in the kit is the immobilizer that limits power if the fob is not engaged. (includes both the 8M0057383 Immobilizer kit and the 8M059374 Premium Satelite Tracking Kit). System is CE certified and can be installed in Europe.

Can be used on all 40-60 4 stroke engines (serial # break is 1C173334) and the new 150 4 Stroke engine. Can also be used on Verado and all MCM DTS 2007 (serial number 1B381712 and above) and newer as well as Racing DTS . (Need Version 0077 Micro Chi)

CONTROL MODULE THEFT - MERCURY TDS**8M0056987**

Control Module that communicates information as part of the Mercury TDS (Theft Deterrent System) Service replacement part
Used in kit 8M0057383 See Kit for applications

FOB -MERCURY TDS (THEFT DETERRENT SYSTEM)**8M0056988**

Fob replacement kit to activate Theft Deterrent System as part of the Mercury TDS (Theft Deterrent System) Service replacement part
Used in kit 8M0057383 See Kit for applications

DOCKING STATION - THEFT - MERCURY TDS**8M0056994**

Docking station that communicates information as part of the Mercury TDS (Theft Deterrent System) Service replacement part
Used in kit 8M0057383 See Kit for applications

WIRING HARNESS - THEFT - MERCURY TDS**84-8M0056993**

Service replacement part.
Main harness that connects docking station and module as part of the Mercury TDS (Theft Deterrent System)
Used in kit 8M0057383 See Kit for applications

DECAL THEFT - MERCURY TDS**37-8M0035724**

Mercury TDS (Theft Deterrent System) Anti theft Decal - 2 each
Used with Mercury TDS kits

BEZEL**8M6002359**

Chrome - 52 mm
Fits small 2-1/8 in.(52 mm) O.D. SC100 System Link gauges
Priced individually, sold @ multiples of 2

MODULE AND SOFTWARE**8M0059432**

Module with software used in the Mercury TDS - Premium security system.
Mercury TDS - Premium Kits

IRIDIUM SATELLITE ANTENNA**8M0059430**

Iridium Satellite antenna used in the Mercury TDS - Premium security system.
Mercury TDS - Premium Kits

ADHESIVE PAD, SQUARE

8M0059439

Adhesive square (Iridium) used in the Mercury TDS - Premium security system.
Mercury TDS - Premium Kits

GPS ANTENNA



8M0059429

GPS antenna used in the Mercury TDS - Premium security system.
Mercury TDS - Premium Kits

ADHESIVE PAD , OVAL

8M0059438

Adhesive oval pad (GPS) used in the Mercury TDS - Premium security system.
Mercury TDS - Premium Kits

POWER HARNESS



8M0059434

Power cord used in the Mercury TDS - Premium security system.
Mercury TDS - Premium Kits

J-BOX EXTENSION



8M0059435

J-Box extension used in the Mercury TDS - Premium security system.
Mercury TDS - Premium Kits

OUTBOARD MOTOR LOCK - BASIC



67-8M0054123

Outboard Motor Lock for added security and protection for your Outboard. Features heavy carbon steel desing, recessed solid brass lock and noise dampening to reduce rattle.

Good security protection at a good value.

Outboards that use turnbuckle (thumb screw) mounting bolts

OUTBOARD MOTOR LOCK - HIGH SECURITY



67-8M0054122

High Strength Outboard Motor Lock for added security that fits most turnbuckle design bolts. This kit features anti drill protection from the hardened case, polished 316 stainless steel , noise dampening to reduce rattle and 2 security keys that can not be duplicated.

Outboards that use the turnbuckle (thumb screw) mounting bolts.

OUTBOARD MOTOR LOCK - TRANSOM



67-8M0054121

High Strength Outboard Motor Lock for added security and protection for your Outboard. Features 2 security keys that can not be duplicated, Anti-Drill hardened material to make it harder to saw or drill thru and will fuit up to 1/2 inch (12 MM) engine bolts

Outboards that use transom mounted bolts

SAFETY SYSTEMS

WARNING HORN KIT

**816492A 9**

Kit includes the new style piezo horn used with 1986 and newer remote controls and wiring harnesses.

Fits 2000 and newer Mercury/Mariner V-6 outboards. Also fits MY2002 and newer 525-1200 Hp. Race Stern drives.

LIGHT - DASH MOUNTED - CATALYST MALFUNCTION

**8M0046481**

Light will go on indicating that a malfunction has occurred with your catalyst on your engine. This means you will need to get your engine serviced soon. Works similar to your check Engine light in your truck or car. (harness to be sold separately)
Harness numbers for single helms
(M0048049, 8M0048054, 8M0048055, 8M0048056, 8M0048057, 8M0048058, 8M0048059)

Mercury products that are equipped with a catalyst

OBDN ADAPTER HARNESS (EC)

**84-8M0053083**

Adapter harness for installation of the OBDM light kit

This adapter is needed for EC engines prior to the base engine harness change. 3.0 Alpha MPI EC (serial number 1A610609 and below), 5.0 Brave DTS MPI EC (serial number 1A612238 and below), 5.0 Alpha MPI EC (serial number 1A610409 and below), 350 Mag Bravo EC (serial number 1A610686 and below) and 350 Mag Bravo DTS EC (serial number 1A610698)

HARNESS - MALFUNCTION LIGHT

**84-8M0048049**

This harness is to connect the OBDM malfunction light for single helm applications. 10 ft.

All Mercury engines that have a catalyst

84-8M0048054

This harness is to connect the OBDM malfunction light for single helm applications. 15 ft.

All Mercury engines that have a catalyst

84-8M0048055

This harness is to connect the OBDM malfunction light for single helm applications. 20 ft.

All Mercury engines that have a catalyst

84-8M0048056

This harness is to connect the OBDM malfunction light for single helm applications. 25 ft.

All Mercury engines that have a catalyst

84-8M0048057

This harness is to connect the OBDM malfunction light for single helm applications. 30 ft.

All Mercury engines that have a catalyst

84-8M0048058

This harness is to connect the OBDM malfunction light for single helm applications. 40 ft.

All Mercury engines that have a catalyst

84-8M0048059

This harness is to connect the OBDM malfunction light for single helm applications. 50 ft.

All Mercury engines that have a catalyst

HARNESS - MALFUNCTION LIGHT

**84-8M0048040**

This harness is to connect the OBDM malfunction light for dual helm applications. 10 ft.

All Mercury engines that have a catalyst

84-8M0048043

This harness is to connect the OBDM malfunction light for dual helm applications. 15 ft.

All Mercury engines that have a catalyst

84-8M0048044

This harness is to connect the OBDM malfunction light for dual helm applications. 20 ft.

All Mercury engines that have a catalyst

84-8M0048045

This harness is to connect the OBDM malfunction light for dual helm applications. 25 ft.

All Mercury engines that have a catalyst

84-8M0048046

This harness is to connect the OBDM malfunction light for dual helm applications. 30 ft.

All Mercruiser engines that have a catalyst

84-8M0048047

This harness is to connect the OBDM malfunction light for dual helm applications. 40 ft.

All Mercruiser engines that have a catalyst

84-8M0048048

This harness is to connect the OBDM malfunction light for dual helm applications. 50 ft.

All Mercruiser engines that have a catalyst

MOVING PROP ALERT LIGHT SYSTEM - ROUND



8M0060248

Moving Prop Alert (MP Alert) Light system is a highly visible light system that provides additional notice to swimmers when the engine is running and the propeller is in motion. This kit is a one light kit that includes a smart light with 6 LED lights, a control module (connected to the engine computer) and a 20 ft wiring harness (other lengths available). Also included is hardware needed to mount the light. Additional lights can be purchased to add to the system. (Round Shape)

Works with all SmartCraft compatible engines.

MOVING PROP ALERT LIGHT SYSTEM - OVAL



8M0074747

Moving Prop (MP Alert) Alert Light system is a highly visible light system that provides additional notice to swimmers when the engine is running and the propeller is in motion. This kit is a one light kit that includes the smart light with 6 LED lights each, a control module (connected to the engine computer) and a 20 ft wiring harness (other lengths available). Also included is hardware needed to mount the light. Additional lights can be purchased to add to the system. (Oval Shape)

Analog Engine / Non Mercury engines (Single Engines Only)

MOVING PROP ALERT LIGHT SYSTEM - ROUND



8M0060249

Moving Prop (MP Alert) Alert Light system is a highly visible light system that provides additional notice to swimmers when the engine is running and the propeller is in motion. This kit is a two light kit that includes the smart lights with 6 LED lights each, a control module (connected to the engine computer) and a 20 ft wiring harness (other lengths available). Also included is hardware needed to mount the light. Additional lights can be purchased to add to the system. (Round Shape)

Works with all SmartCraft compatible engines.

MOVING PROP ALERT LIGHT SYSTEM - OVAL



8M0109507

Moving Prop (MP Alert) Alert Light system is a highly visible light system that provides additional notice to swimmers when the engine is running and the propeller is in motion. This kit is a two light kit that includes the smart lights with 6 LED lights each, a control module (connected to the engine computer) and a 20 ft wiring harness (other lengths available). Also included is hardware needed to mount the light. Additional lights can be purchased to add to the system. (Oval Shape)

Works with all SmartCraft compatible engines.

MOVING PROP ALERT LIGHT SYSTEM - OVAL



8M0074748

Moving Prop (MP Alert) Alert Light system is a highly visible light system that provides additional notice to swimmers when the engine is running and the propeller is in motion. This kit is a two light kit that includes 2 smart lights with 6 LED lights, a control module (connected to the engine computer) and a 20 ft wiring harness (other lengths available). Also included is hardware needed to mount the lights. Additional lights can be purchased to add to the system. (Oval Shape)

Analog Engine / Non Mercury engines (Single Engines Only)

MP ALERT - ADD A LIGHT**8M0060251**

This kit will allow you to add additional lights to the MP Alert kits. Each kit includes one light and a Y harness to allow you to easily add a third or fourth light on the boat.

Works with all SmartCraft compatible engines.

MP ALERT - ADD A LIGHT**8M0078924**

This kit will allow you to add additional lights to the MP Alert kits. Each kit includes one light and a Y harness to allow you to easily add a third or fourth light on the boat. (Oval Shape)

Works with all SmartCraft compatible engines.

MP ALERT LIGHT**8M0109506**

Service replacement light for the MP Alert kit (Oval Shape)

MODULE, MP ALERT**8M0101564**

Module used to control the lights on MP Alert.

Controller is used with MP Alert light system on SmartCraft applications. Also can turn on/off with SkyHook feature on Joystick applications

84-8M0080216

Module used to control the lights on MP Alert.

Used with MP Alert light system (controller) Analog and Non-Mercury Engines

LIGHT SWITCH WITH LED - MP ALERT**8M0052292**

Optional switch and warning light kit for the MP Alert Light System. This switch can be added to the system to control the on-off function manually.

Works with all SmartCraft compatible engines.

MP ALERT - Y HARNESS**84-8M0053250**

Y Harness for MP Alert to allow easy installation of third or fourth light on the boat.

Works with any SmartCraft compatible engine.

HARNESS EXTENSION MP ALERT**84-8M0054183**

Harness for connecting MP Alert light to front of boat - 10 ft

84-8M0054185

Harness for connecting MP Alert light to front of boat - 20 ft

84-8M0054186

Harness for connecting MP Alert light to front of boat - 30 ft

84-8M0054187

Harness for connecting MP Alert light to front of boat - 50 ft

TACHOMETER HARNESSES

TACHOMETER HARNESS



84- 46239A 1

Three blade style. Used with 61490A__ series controls and ignition/Choke panels 7777A 2 and A 4.

TACHOMETER HARNESS



84- 69108A 5

Four pin style. Used with 84-87364A__ series harnesses, 65640A__ series controls and 76334A__ series controls.

TACHOMETER HARNESS



84- 86396A 8

Five pin style. 4 ft.(1.2 m). Used with Commander, Commander 2000 series & MSC 4000 (8 pin) series side mount controls and Ignition/Choke assemblies.

84- 86396A24

Five pin style. 13 ft.(4 m). Used with Commander, Commander 2000 series & MSC 4000 series side mount controls and Ignition/Choke assemblies.

TACHOMETER HARNESS



84-827593A 2

Bullet pin style.
Fits Mercury/Mariner 30 to 90 electric start tiller handle models.

REMOTE CONTROL ADAPTER HARNESSES

ADAPTER HARNESS FOR P/T INTERFACE



84-898286T01

Allows the adaptation from the old black connector to the new white connector for power trim. Allow direct plug in with new 14 pin connector harness (896537__ series)

Converts Power Trim from old black 3 pin connector to new white 3 pin connector- (Ref 88688__ series controls as well as older models needing to match proper trim connectors)

SIDE MOUNT CONTROL HARNESS



84-8M0101077

15 foot side mount control with trim harness
Comes in 8M0083666 Side Mount Control with Trim kit

84-8M0101079

20 foot side mount control with trim harness
Comes in 8M0083667 Side Mount Control with Trim kit

SIDE MOUNT CONTROL HARNESS



84-8M0101080

15 foot side mount control non-trim harness
Comes in 8M0083860 Side Mount Control with non-Trim kit

ADAPTER- POWER TRIM O/B**84-824783A11**

Connects the white 3 pin trim connector (newer controls) to the old black boot connector on the harness

O/B backfit adapter - new control and old harness

NEUTRAL SWITCH ADAPTER - FEMALE**84-8M2100450**

Female bullet to flat spade connector

Used when needed to adapt to the Neutral Switch

NEUTRAL SWITCH ADAPTER - MALE**84-8M2100451**

Male bullet to flat spade connector

Used when needed to adapt to the Neutral Switch

REMOTE CONTROL/ IGNITION CHOKE EXTENSION HARNESSES

Fits Mercury / Mariner 6 hp. and Higher (2 cycle, USA & BEL Origin) outboards, Mariner 30/40 hp. with oil injection (2 cycle, Japanese Origin), all Mercury / Mariner 4-Stroke (USA Origin) outboards and Force 40 hp. and Higher (1993 and Newer). Various applications include 7,8 and 10 pin harnesses and 12 wire (8 pin plus 4 bullet connectors) used on side mount controls and ignition/choke assemblies.

EXTENSION HARNESS**84- 17829A 2**

2 ft.(0.6 m) harness, 8 lead harness.

Used as harness extension or to complete two station installations.

84- 17829A10

10 ft.(3.05 m) harness, 8 lead harness.

Used as harness extension or to complete two station installations.

84- 17829A20

20 ft.(6.1 m) harness, 8 lead harness.

Used as harness extension or to complete two station installations.

TWO STATION Y-HARNESSES

For boats with two station applications.

POWER TRIM "Y" HARNESS**58366T 2**

Used with Trim Control Panels and Extension Harnesses (46838__ series).

Fits MCM engines and Mercury/Mariner outboards with power trim.

TWO STATION "Y" HARNESS



84-91942A 4

Used with Instrument Harness (84-812475A3 or 84-812476A 3), Instrument Extension Harness (84-812441A__series or 84-812835A__series), Stop/Start Panel (76426A 9) and Ignition Switch (54212A 7). Includes two station sending units.

Fits 1986 and newer MCM/MIE gasoline engines and 1994 and newer MCM/MIE diesel engines (except D-Tronic D2.8L, D4.2L and D7.3L diesels).

TWO STATION "Y" HARNESS



84-93347A 3

38 in.(96 cm) harness. Used with Ignition/Choke Assembly (84-816626A 2), Start/Stop Panel (76426A 7) and Remote Control Extension Harness (84-17829A__series).

Fits Mercury/Mariner outboards with 8 pin engine harnesses.

TWO STATION "Y" HARNESS



84-850782

Fits 1997-2000 D2.8L and D4.2L Electronic models

TWO STATION "Y" HARNESS



84-860617

21 pin Deutsch connector.
Fits all diesel models.

DUAL STATION SENDERS

Replaces factory installed sender on engine. For use with dual station instrumentation.

ENGINE OIL PRESSURE SENDER



37293T

Fits MCM/MIE gasoline engines

ENGINE WATER TEMPERATURE SENDER



49734

For dual station installations, used for temperature gauge
Fits MCM/MIE engines

ENGINE OIL PRESSURE SENDER



87-805268

For dual station installations
Fits 1994 and newer MCM/MIE Diesel engines

TWO STATION START/STOP PANELS.

Mounts in a 3-3/8 in.(86 mm) hole.

TWO STATION START/STOP PANEL



76426A 9

3 ft.(910 mm) harness connects in place of ignition switch.
Fits MCM/MIE gasoline Carb engines (0W650000 and below).

LANYARD STOP SWITCHES

Lanyard cord attaches to the toggle switch or cap and boat driver. When switch toggles or cap pulls off switch, the ignition is interrupted and the engine shuts down.

LANYARD STOP SWITCH**87- 19674A05**

5 ft.(1.53 m) harness. Surface mount or flush mount. Used when mounting controls with no lanyard switch included
MCM/MIE engines. Do not use on DTS engines

LANYARD STOP SWITCH**87- 19674A06**

5 ft.(1.53 m) harness. 2 inch cut out with Black bezel. Used when mounting controls with no lanyard switch included.
Chrome bezel optional - order separate.
MCM/MIE engines. Do not use on DTS engines

LANYARD STOP SWITCH**87- 19674A07**

5 ft.(1.53 m) harness. Surface or Flush mount. Used when mounting controls with no lanyard switch included
Used on Outboards and DTS engines

LANYARD STOP SWITCH**87- 19674A08**

5 ft.(1.53 m) harness. 2 inch cut out with Black bezel. Used when mounting controls with no lanyard switch included.
Chrome bezel optional - order separate.
Used on Outboards and DTS engines

LANYARD STOP SWITCH - DUAL FLUSH MOUNT**87-814324A 2**

Dual engine kit. 5 ft.(1.53 m) harness. Surface mount or flush mount. Used when mounting controls with no lanyard switch included
Used on Non DTS MCM/MIE Engine - See 87-19674A12 and A13 for OB/DTS Installations

LANYARD STOP SWITCH**87-814324B 2**

Dual engine kit. 5 ft.(1.53 m) harness. Surface mount or flush mount. (Bulk) Used when mounting controls with no lanyard switch included
Priced individually, sold @ multiples of 24

LANYARD STOP SWITCH -DUAL FLUSH MOUNT**87- 19674A12**

5 ft.(1.53 m) harness. Surface or Flush mount. Used for Dual Engine installations
Used on Outboards and DTS engines

LANYARD STOP SWITCH -DUAL BEZEL 2 INCH



87- 19674A13

5 ft. (1.53 m) harness. 2 inch cut out with Black bezel. Used with dual engine installations. Chrome bezel optional - order separate. Used on Outboards and DTS engines

LANYARD STOP SWITCH- TRIPLE/QUAD FLUSH MOUNT



87- 19674A14

5 ft. (1.53 m) harness. Surface or Flush mount. Used with triple/Quad engine installations. For quint engine applications also purchase 898289A72. Used on Outboards and DTS engines

LANYARD STOP SWITCH-TRIPLE/QUAD BEZEL 2 INCH



87- 19674A15

5 ft. (1.53 m) harness. 2 inch cut out with Black bezel. Used with triple/quad engine installations. For quint engine applications also purchase 898289A72. Chrome bezel optional - order separate. Used on Outboards and DTS engines

LANYARD STOP SWITCH



87-823037A04

Fits Mercury/Mariner 2.5, 3.3, 4, 5 hp (U.S. S/N 0A809601 and above; Belgium S/N 9589154 and above) and 4/5/6 FourStroke.

LANYARD STOP SWITCH



87-856654A 2

3-1/2 in. (89 mm) wires, does not include cap. Normally closed switch. Fits Mercury/Mariner outboards.

LANYARD STOP SWITCH



87-856654A 4

20 ft. (6.2 m) harness. Includes 2 caps. Fits Mercury/Mariner outboards and MCM/MIE engines.

LANYARD DIODE KIT



84-898289A72

This kit is dual engine adapter that is required when connecting one lanyard stop switch to two engines. Without this kit the engines would not be able to start or stop independently. Fits Mercury / Mariner outboards.

LANYARD STOP SWITCH CAP



75095T 2

Replacement cap for (65503A__ and 856654A__ series) Lanyard Stop Switches. Fits Mercury/Mariner outboards and MCM/MIE engines. Priced individually, sold @ multiples of 2. Mercury Branded, Clamshell Package Point of Sale Packaged.

75095Q 2

Replacement cap for (65503A__ and 856654A__ series) Lanyard Stop Switches. Fits Mercury/Mariner outboards and MCM/MIE engines. Priced individually, sold @ multiples of 2. Quicksilver Branded, Clamshell Package Point of Sale Packaged.

LANYARD CORD - 54 INCH**8M0092850**

Lanyard cord with new ergonomic plastic clip, 54 inches in length. Can be utilized on any Mercury Marine/Quicksilver lanyard stop switch at the helm. Does not work with engine mounted stop switches.

Priced individually, sold @ multiples of 2. Quicksilver Branded, Clamshell Package Point of Sale Packaged.

LANYARD CORD - 54 INCH**8M0092849**

Lanyard cord with new ergonomic plastic clip, 54 inches in length. Can be utilized on any Mercury Marine/Quicksilver lanyard stop switch at the helm. Does not work with engine mounted stop switches.

Priced individually, sold @ multiples of 2. Mercury Branded, Clamshell Package Point of Sale Packaged.

LANYARD CORD - 70 INCH**8M0092851**

Lanyard cord with improved ergonomic plastic clip, 70 inches in length. Intended for use on Big Tiller applications. Quicksilver Branded

POWER TRIM CONTROL PANELS**POWER TRIM CONTROL PANEL****55642A13**

3 button style with 20 ft.(6.1 m) harness. Fits all Mercury/Mariner and MCM models with power trim.

POWER TRIM CONTROL PANEL**78408A 5**

Toggle switch style with 20 ft.(6.1 m) harness. Mounts in a 3-3/8 in.(86 mm) hole. One panel required for each sterndrive. Fits all Mercury/Mariner and MCM models with remote mounted power trim pump.

DUAL ENGINE POWER TRIM CONTROL**90362A 3**

Toggle switch style with 20 ft.(6.1 m) harness and circuit control box. Mounts in a 3-3/8 in.(86 mm) hole. Designed for dual engine installations equipped with externally mounted tie bars. Simultaneously tilts both drives with a single toggle switch. Fits Alpha & Bravo sterndrives that are not equipped with Auto Trim.

TRIM LIMIT KITS

Trim limit kits available to adjust trim up limits

TRIM LIMIT SWITCH KIT



899625K02

Limits the up travel of the power trim to minimize potential interferences when fully tilted. This is an analog device.

Fits the Mercury/Mariner Opti Max 1.5L (75-115), 2.5L (135,150,175 and 3.0L (200-300) Can also be used in 75-115 4 stroke engines (Serial number 1B366823-2B094955.)

TRIM LIMIT SWITCH KIT



899625K04

Limits the up travel of the power trim to minimize potential interferences when fully tilted. This is a digital device.

Fits the Mercury/Mariner Opti Max 1.5L (75-115), 2.5L (135,150,1750 and 3.0L (200-250) Can also be used in 75-115 4 stroke engines (Serial number 1B366823 and above. (ref 14 Pin Harness)

TRIM LIMIT SWITCH KIT



899625K05

Limits the up travel of the power trim to minimize potential interferences when fully tilted. This is an digital device.

Fits the Mercury Verado 4 cylinder (135-175)

TRIM LIMIT SWITCH KIT



899625K06

Limits the up travel of the power trim to minimize potential interferences when fully tilted. This is an digital device.

Fits the Mercury Verado 6 cylinder (200-275)

TRIM LIMIT SWITCH KIT



899625K07

Limits the up travel of the power trim to minimize potential interferences when fully tilted.

Fits the Mercury/Mariner 90 HP 2 cycle outboard

899625K08

Limits the up travel of the power trim to minimize potential interferences when fully tilted.

Fits the Mercury/Mariner 40-60 4 Stroke outboard

TRIM CONVERTER AND TILT UP LIMIT KIT



8M0087542

This kit allows the conversion of the trim signal from the analog sender to a digital output for Smartcraft gauge applications. The kit also has an additional feature that allows the max tilt up position to be set to avoid interference when tilting the engine completely up.

2.1L F75-115 Four Stroke

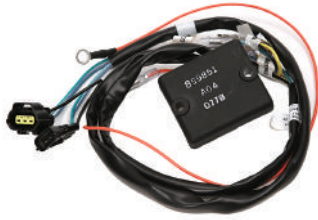
TRIM LIMIT SWITCH KIT**8M0059532**

Limits the up travel of the power trim to minimize potential interferences when fully tilted. This is an digital device.

Fits the 150 HP 4 Stroke only

TRANSOM MOUNTED POWER TILT PANEL**TRANSOM MOUNTED POWER TILT PANEL****87-815200A 1**

Rocker switch style with 6 ft.(1.8 m) harness and bullet connectors. Provides tilt control from the outside of the boat when trailering and launching. "T" harness (included in kit) connects directly to trim pump with traditional 3 blade connector. Fits MCM models with power trim having the traditional 3 blade connector.

TRANSOM MOUNTED POWER TILT PANEL**87-815200A02**

Rocker switch style with 6 ft.(1.8 m) harness and bullet connectors. Provides tilt control from the outside of the boat when trailering and launching. "T" harness (included in kit) connects directly to trim pump with 3 pin Packard connector. Fits MCM models with newer power trim having the 3 pin Packard connector.

OUTBOARD POWER TRIM SWITCH KITS**POWER TRIM SWITCH KIT****87- 14645A 4**

Toggle switch style. Tiller handle mounted.

Fits Mercury/Mariner 40 JET and 50/60 hp. outboards and operates the power trim kit added to a base ELHO model engine. See Tiller application chart for specific engine models.

POWER TRIM CONTROL PANEL**15301A 1**

Toggle switch style with 3 ft.(915 mm) harness with bullet connectors.

Fits Mariner 40 (Japanese origin) with 10 pin electrical harness (84-14738M)

POWER TRIM SWITCH KIT**87- 18286A17**

Rocker switch style with 10 ft.(3.05 m) harness and 3 blade connector. Installation requires power trim "Y" harness (58366A 2). Provides tilt control from the bow or transom location.

Fits Mercury/Mariner models equipped with remote mounted trim pump.

POWER TRIM SWITCH KIT



87-18286A18

Rocker style switch with 10 ft. harness and bullet connectors. Can be surface mounted or flush mounted. Provides tilt control from the bow or transom location. Fits Mercury/Mariner models equipped with integral trim pump.

POWER TRIM SWITCH KIT



87-18286A47

Rocker switch style with 10 ft. (3.0 m) harness and bullet connectors. Can be surface mounted or flush mounted. Provides tilt control from the bow or transom location.

Fits Mercury/Mariner 75-115 hp. FourStroke outboards beginning with serial number 1B366823-2B094955.

POWER TRIM SWITCH KIT



87-18286A19

Rocker switch style with 25 ft. (7.62 m) harness and bullet connectors. Can be surface mounted or flush mounted. Provides tilt control from the bow or transom location.

Fits Mercury/Mariner models equipped with integral trim pump.

POWER TRIM SWITCH KIT



87-18286A46

Rocker switch style with 25 ft. (7.62 m) harness and bullet connectors. Can be surface mounted or flush mounted. Provides tilt control from the bow or transom location.

Fits Mercury/Mariner 75-115 hp. FourStroke outboards beginning with serial number 1B366823-2B094955.

TRIM LIMIT SWITCH KIT



87-814407A 3

Kit includes a mercury switch to limit power trim travel and a new, shorter tilt bracket.

Fits all Mercury/Mariner V-6 outboard applications which use engine mounted power trim solenoids.

TROLL CONTROL

TROLL CONTROL- DASH MOUNTED- J BOX SMARTCRAFT INSTALLATIONS



87-8M0083438

Troll Control will allow you to have the same functions that you get from the SmartCraft Digital gauges and adjust the speed of the boat. By pushing the button up or down, you can feather your speed every 10 RPM. Go from idle to 1000 RPM or anywhere in between. (some engine can actually go lower than idle (75-115 4 stroke (Walleye), 135-200 HP Verado 4 cylinder and 3.0L Optimax) This kit will be used in Smartcraft gauge installations that have a J Box installed. RPM will reset to idle when more than 2-3% movement occurs at the throttle (TPS)

Can be used with any Analog Gauge installation without a J Box. "Y" harness is included in kit to connect to main engine harness. This kit can be used with any SmartCraft compatible Mercury Engine.

TROLL CONTROL- DASH MOUNTED- ANALOG**87-8M0083439**

Troll Control will allow you to have the same functions that you get from the SmartCraft Digital gauges and adjust the speed of the boat. By pushing the button up or down, you can feather your speed every 10 RPM. Go from idle to 1000 RPM or anywhere in between. (some engine can actually go lower than idle (75-115 4 stroke(Walleye), 135-200 HP Verado 4 cylinder and 3.0L Optimax) This kit will be used in analog gauge installations. RPM will reset to idle when more than 2-3% movement occurs at the throttle (TPS)

Can be used with any Analog Gauge installation without a J Box. "Y" harness is included in kit to connect to main engine harness. This kit can be used with any SmartCraft compatible Mercury Engine.

TROLL CONTROL Y HARNESS**84-8M0042976**

Y harness allows you to connect direct to main engine harness and the Troll Control kit without using a "J" box.

Used with Troll Control Kit 879365K08 (879365A08)

TROLL CONTROL KIT**87-8M0083437**

RPM adjustment at your finger tips. This kit can be added to the Big Tiller Mechanical without P/S as an option

POWER TRIM EXTENSION HARNESSES

Plugs into remote control or trim panel with 3 blade connectors.

POWER TRIM EXTENSION HARNESS**46838A 4**

10 ft.(3.05 m) harness and 3 blade connectors.

Fits Mercury/Mariner and MCM models with power trim.

46838A 6

20 ft.(6.1 m) harness and 3 blade connectors. Note: Use with dual solenoid trim pump only.

Fits Mercury/Mariner and MCM models with power trim.

POWER TRIM EXTENSION HARNESS**84-817659T01**

16 ft.(4.88 m) harness.

This harness connects the remote control 4 pin Molex connector to the traditional 3 blade Mercury pump trim pump connector.

MCM/MIE

POWER TRIM EXTENSION HARNESS**84-865772T01**

16 ft.(4.88 m) harness.

This harness connects the remote control 4 pin Molex connector to the newer design 3 pin Packard pump trim pump connector.

MCM/MIE

POWER TRIM EXTENSION HARNESS**84-881125A 1**

24 ft.(4.88 m) harness.

This harness connects the remote control 4 pin Molex connector to the traditional 3 blade Mercury pump trim pump connector.

MCM/MIE

POWER TRIM EXTENSION HARNESS**84-865772T02**

24 ft.(4.88 m) harness.

This harness connects the remote control 4 pin Molex connector to the newer design 3 pin Packard pump trim pump connector.

MCM/MIE

Not all parts listed are available for the European, C.I.S., Africa and Middle East Markets.

For more information, please contact your local Mercury, Mariner, MerCruiser or Quicksilver Office.

POWER TRIM EXTENSION HOSE/HARNESS KIT

POWER TRIM EXTENSION HOSE/HARNESS KIT



32-865384A01

Includes a 6 ft (1.8M) harness and 4 ft (1.2M) hoses
Fits 1983 and newer MCM models

POWER TRIM ADAPTOR HARNESSES

POWER TRIM ADAPTER HARNESS



84-865770A02

12 in.(305 mm) harness.
To convert older P/T pump with 3 blade connector to newer remote control harness with 3 pin Packard connector.

POWER TRIM ADAPTER HARNESS



84-865771A02

12 in.(305 mm) harness.
To convert newer P/T pump with 3 pin Packard connector to older remote control harness with 3 blade connector.

POWER TRIM POWER SUPPLY CABLE

Recommend by the ABYC for use with MerCruiser power trim pumps installed in boats with batteries (or battery banks) rated more than 800 CCA or with a battery switch.

POWER TRIM CABLE ASSEMBLY



84-889282A01

102 cm (48 in.), Sheathed w/o fuse

POWER TRIM CABLE ASSEMBLY



84-889282A02

183 cm (72 in.), Fused and sheathed

BATTERY CABLES

BATTERY CABLE KIT



84- 88439A50

Pair of 12 ft.(3.7 m) cables, 1 red (+) Positive and 1 black (-) Negative, 4 gauge with ring terminals. This is an optional accessory kit and may not reflect the original cables on your engine. For original manufactured service part replacement, the Electronic Parts Catalog should always be used for each specific engine. For alternate length cables, consult the appropriate service manual.
Fits Mercury/Mariner 75-V6 outboards and the new Verado.

HEAVY DUTY BATTERY CABLES**84- 61378A 2**

For use with Mercury/Mariner V-6 Outboards

VERADO BATTERY REQUIREMENTS

Engines must use a marine starting battery with 1000 MCA or 800 CCA. Do NOT use deep cycle batteries. When connecting engine battery, hex nuts must be used to secure the battery leads to battery posts. Torque nuts to 120 lb. in. (13.5 Nm). Hex nuts listed below are furnished with each engine. Metric nuts are not provided. Battery cables are supplied with Long models only. XL and XXL models do not have cables packaged with the outboard.

HEX NUT**11- 86226**

3/8-16 Hex S.S.

HEX NUT**11- 68292**

5/16-18 Hex S.S.

Priced individually, sold @ multiples of 5

BATTERY CABLE-POS**84- 88439A25**

Single 12 ft. positive cable.

BATTERY CABLE-NEG**84- 88439A26**

Single 12 ft. negative cable.

FUSE/HARNESS ASSEMBLY**84-898289T77**

New 3 FT fuse /harness asy will be used with the new 50 amp Power Steering circuit. It will connect from the APS module to the battery. Used with Power Steering Pumps 892440A17,A18 and A19

Used on all Power Steering installations

84-898289T78

New 5 FT fuse /harness asy will be used with the new 50 amp Power Steering circuit. It will connect from the APS module to the battery. Used with Power Steering Pumps 892440A17,A18 and A19

Used on all Power Steering installations

FUSE/HARNESS ASSEMBLY**84-898289T79**

New 10 FT fuse /harness asy will be used with the new 50 amp Power Steering circuit. It will connect from the APS module to the battery. Used with Power Steering Pumps 892440A17,A18 and A19

Used on all Power Steering installations

BATTERY BAR - MULTIPLE CONNECTOR

BATTERY MULTIPLE CONDUCTOR KIT (WITH COVERS)



898289Q45

New Battery Bus Bar Kit allows multiple connection points that result in clean and direct connections for various electrical power needs. This will eliminate stacking of ring terminals and reduce corrosion and loose connections resulting in poor or faulty electrical connections.

Kit includes a 3/8 inch and a 5/16 inch mounting plate made of brass with all the fasteners needed for multiple connections. This kit also includes a positive (red) and negative (black) cover that snaps to the plate and provides protection to the battery connections. (ABYC compliant)

Any 12 volt battery that has a 3/8 inch and 5/16 inch mounting stud

BATTERY MULTIPLE CONDUCTOR KIT (NO COVERS)



898289T47

New Battery Bus Bar Kit allows multiple connection points that result in clean and direct connections for various electrical power needs. This will eliminate stacking of ring terminals and reduce corrosion and loose connections resulting in poor or faulty electrical connections.

Kit includes a 3/8 inch and a 5/16 inch mounting plate made of brass with all the fasteners needed for multiple connections. This kit does not include plastic snap on covers (ABYC compliant)

Any 12 Volt battery with 3/8 inch and 5/16 inch studs

BATTERY COVER - RED/POSITIVE



898289045

Positive (Red) Snap on cover used with Battery Bus Bar kits
Any 12 volt battery that uses the new Bus Bar Kit

BATTERY COVER - BLACK/NEGATIVE



898289046

Negative (Black) Snap on cover used with Battery Bus Bar kits
Any 12 volt battery that uses the new Bus Bar Kit

BATTERY PLATE - 3/8 INCH (WITH FASTENERS)



898289A71

Multiple Conductor Battery Plate 3/8 inch (with fasteners) Clean up your battery solutions with direct isolated connections

BATTERY PLATE - 5/16 INCH (WITH FASTENERS)

898289A48

Multiple Conductor Battery Plate with fasteners (No Covers)
Clean up your battery solutions with direct isolated connections

BATTERY ISOLATORS

Multi-battery drain occurs when there are two or more batteries in a charging system. Without a battery isolator, accessories attached to one battery will draw power from all other batteries in the circuit, leaving them seriously rundown, or even dead. The Quicksilver Battery Isolator is an electric current controlling device which isolates each battery in the circuit. Each battery then discharges and charges accordingly. Never does the load on one battery drain power from other batteries in the system.

BATTERY ISOLATOR



8M6001342

70 amp rated, for 1 permanent magnet generator (requiring regulator sensing) and 3 batteries.

Fits 2 cycle & 4-Stroke Mercury/Mariner outboards (except OptiMax) with 16, dual 20 or 40 amp stator (permanent magnet generator) and a voltage regulator.

BATTERY ISOLATOR



8M6001343

95 amp rated, for 1 alternator (requiring regulator sensing) and 2 batteries. Wire kit 84-8M0045743 is required to complete installation on the F75-115 FourStroke outboard 1B366823-2B094995 besides our standard Battery Isolator Harness Kit. Fits MCM/MIE engines; and also fits Mercury/Mariner outboard engines that are equipped with a belt driven Delco or Nippondenso alternator system.

BATTERY ISOLATOR



8M0085595

120 amp rated for use with 2 batteries Check for proper battery cable applications per ABYC/CFR regulations
Fits MCM/MIE engines; and also fits Mercury/Mariner outboard engines
Recommended for Verado engine applications

VERADO KICKER ELECTRICAL KIT



897478K01

Battery isolated system that allows you to run your kicker engine and use the Power Steering system without you primary engine running. This system allows you to connect to a deep cell battery (not your starter battery) and the system will provide normal power steering from the wheel. The system will alert you when your auxiliary battery is below 9.5 volts. This signal means that you must start your primary engine to change the battery system. This kit will save the starting battery for primary starting use only. Gen 4 Verado and older application only.
Verado Power Steering systems with a kicker engine 200-300 Verado 2005 and newer

VERADO KICKER ELECTRICAL KIT



897478K02

Battery isolated system that allows you to run your kicker engine and use the Power Steering system without you primary engine running. This system allows you to connect to a deep cell battery (not your starter battery) and the system will provide normal power steering from the wheel. The system will alert you when your auxiliary battery is below 9.5 volts. This signal means that you must start your primary engine to change the battery system. This kit will save the starting battery for primary starting use only.

Verado Power Steering systems with a kicker engine 135-200 Verado

ELECTRICAL ISOLATOR KIT- DUAL OPTI



8M0073037

Used to add Power steering option to Dual OptiMax engines
Dual OptiMax Engines

ELECTRICAL ISOLATOR KIT- TRIPLE OPTI



8M0073038

Used to add Power steering option to Triple OptiMax engines
Triple OptiMax Engines

BATTERY ISOLATOR HARNESS KIT



84-8M0094239

Allows the connection of any battery isolator to Mercury/Mariner outboard. Kit includes a 10 gauge red cable (8 ft.[2.44 m] length) that connects from the regulator output terminal to the battery isolator input terminal.

Fits Mercury/Mariner 50-125 hp. (2000 & prior) with high output (16 amp.) alternator and V-6 models (1999 & prior) equipped with 40 amp. alternator or dual 20-amp alternator systems and fits the F75-115 hp. (2.1L) FourStroke and the F150 EFI FourStroke outboard. Connections from battery isolator to the batteries are not included.

BATTERY CABLE - 6 INCH, 16 GA



84-8M0094651

6 inch red battery cable (component of isolator kit 8M0094239), 16 gauge. Can be used as part of a battery isolator kit, signal sense lead or short jumper.

CABLE/FUSE ASY - 90 AMP -BATTERY ISOLATOR



84-898180K01

Improved heat handling capacity cable used with battery isolators and Verado kits

BATTERY SWITCH

BATTERY SELECTOR SWITCH



67-829721

Ignition protected. Standard features include a make before break design, for use with two or more batteries, single or dual engine systems (for dual engine systems, two switches are required). They permit selection between batteries for starting and charging or operation of both batteries in parallel. They allow the addition of an extra battery for use with accessories. The OFF position also acts as an emergency disconnect in the event of an electrical problem. Surface mount, red [plastic housing with large black plastic knob. Incorporates an improved design to protect the copper contacts and brass terminals used as electrical connections. For use with systems under 50 volts. Capacity: 250 amps continuous, 360 amps intermittent. 5-1/4 in. (133 mm) diameter, 2-5/8 in. (67 mm) depth.

67-829722

With Alternator Field Disconnect. Ignition protected. Standard features include a make before break design, for use with two or more batteries, single or dual engine systems (for dual engine systems, two switches are required). They permit selection between batteries for starting and charging or operation of both batteries in parallel. They allow the addition of an extra battery for use with accessories. The "OFF" position also acts as an emergency disconnect in the event of an electrical problem. In addition to the standard features listed above, the advantage these models feature is that they will prevent damage to the alternator* if accidentally switched to the "OFF" position while the engine is running.

MAIN BATTERY SWITCH



67-829723

Ignition protected. Standard features include a make before break design, for use with two or more batteries, single or dual engine systems (for dual engine systems, two switches are required). They permit selection between batteries for starting and charging or operation of both batteries in parallel. They allow the addition of an extra battery for use with accessories. The "OFF" position also acts as an emergency disconnect in the event of an electrical problem. Ignition protected for use with systems under 50 volts. Capacity: 250 amps continuous, 360 amps intermittent.

ELECTRICAL HARDWARE

ELECTRICAL HARDWARE KIT



86-813937A 2

Contains a broad selection of the electrical connectors used on Mercury/Mariner/Force and MerCruiser products.

BULLET TERMINAL RECEPTACLE**86-813936T**

.18 in.(5 mm) Dia.
Priced & packaged in qty. of 20

BULLET TERMINAL RECEPTACLE**86- 87223T**

.156 in.(4 mm) Dia., two wire.
Priced & packaged in qty. of 20

BULLET TERMINAL RECEPTACLE**86-814433T**

.156 in.(4 mm) Dia.
Priced & packaged in qty. of 20

BULLET TERMINAL**86-814434T**

.156 in.(4 mm) Dia.
Priced & packaged in qty. of 20

BULLET TERMINAL**86-813937T**

.18 in.(5 mm) Dia.
Priced & packaged in qty. of 20

RING TERMINAL**86- 60878T**

#10
Priced & packaged in qty. of 20

RING TERMINAL**86- 98199T**

#10 Self Locking
Priced & packaged in qty. of 20

RING TERMINAL**86- 60602T**

.25 in.(6 mm) Dia.
Priced & packaged in qty. of 20

RING TERMINAL



86- 61606T

.312 in.(8 mm) Dia. ring terminal.
Priced & packaged in qty. of 20

BULLET TERMINAL RECEPTACLE INSULATOR



85- 17198

.156 in.(4 mm) Dia.
Priced individually, sold @ multiples of 20

BULLET TERMINAL RECEPTACLE INSULATOR



85- 17199

.156 in.(4 mm) Dia., one wire
Priced individually, sold @ multiples of 20

85- 17199B

.156 in.(4 mm) Dia., one wire, bulk of 1000 pcs.

BULLET TERMINAL RECEPTACLE INSULATOR



85- 17200

.156 in.(4 mm) Dia., two wire
Priced individually, sold @ multiples of 20

BULLET TERMINAL PLUG



13540

For male bullet connector
Priced individually, sold @ multiples of 10

BULLET TERMINAL PLUG



13541

For female bullet connector

INSULATOR BOOT



85- 86606

Black, small ring terminal

INSULATOR BOOT



46265

Medium ring terminal, for slave solenoid

INSULATOR BOOT**85- 79695T**

Black, large ring terminal, for battery cables

SPLICE CLIP**86- 60831T**Splice Clip.
Priced & packaged in qty. of 20**CRIMPING TOOL****91-808696**

Crimps the electrical connector to the wire.

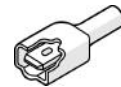
QUICKSILVER FUNNEL ENTRY VINYL TERMINALS**RING TERMINAL****67-851730**12-10 gauge, Ring #10
Priced & packaged in qty. of 20**67-851734**12-10 gauge, Ring 5/16 in.
Priced & packaged in qty. of 15**67-851737**12-10 gauge, Ring 3/8 in.
Priced & packaged in qty. of 65**FEMALE TAB DISCONNECT****67-851760**22-18 gauge, .187 in.
Priced & packaged in qty. of 25**67-851761**22-18 gauge, .187 in.
Priced & packaged in qty. of 100**67-851762**22-18 gauge, .250 in.
Priced & packaged in qty. of 25**67-851764**16-14 gauge, .187 in.
Priced & packaged in qty. of 25**67-851765**16-14 gauge, .187 in.
Priced & packaged in qty. of 100**67-851766**16-14 gauge, .250 in.
Priced & packaged in qty. of 25**67-851767**16-14 gauge, .250 in.
Priced & packaged in qty. of 75**67-851768**12-10 gauge, .250 in.
Priced & packaged in qty. of 20**MALE NYLON COUPLER****67-851773**16-14 gauge, .250 in.
Priced & packaged in qty. of 50**SELF-STRIPPING FEMALE T-TAP CONNECTORS****67-851794**18-14 Gauge
Priced & packaged in qty. of 25**MULTI-STACK DISCONNECT****67-851796**16-14 gauge .250" Tab
Priced & packaged in qty. of 30**DOUBLE MALE-FEMALE ADAPTER PB****67-851798**.250" Tab
Priced & packaged in qty. of 40

ELECTRICAL

QUICKSILVER HEAT SHRINKABLE CONNECTORS AND TUBING

RING TERMINAL



67-851691

12-10 gauge #10

Priced & packaged in qty. of 10

MALE QUICK DISCONNECT

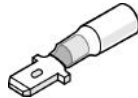

67-851706

16-14 gauge

Priced & packaged in qty. of 100

FEMALE QUICK DISCONNECT



67-851710

16-14 gauge

Priced & packaged in qty. of 100

SELF-IGNITING ULTRATORCH FLAMELESS HEAT TOOL



67-854274

This butane powered Heat Tool is completely portable and is perfect for soldering and heat shrink applications. It features a single slide ignition system - no matches or lighters required. With its adjustable temperature range and approximate operating time of 1.25 hours, this is the ideal heat tool for marine field service applications. It comes standard with soldering iron tip, heat tip and cap.

FUSES AND CIRCUIT BREAKERS

FUSE



88- 79091

20 amp

Priced individually, sold @ multiples of 5

FUSE HOLDER CABLE



84- 95084A10

Female connector, 5 inches.

FUSE HOLDER CABLE



84- 95084A13

Male connector, 64 inches.

FUSE



88-832969 2

2 amp mini fuse

FUSE



88-832969T05

5 amp mini fuse

FUSE



88-832969 10

10 amp mini fuse
Fits 1999 & newer V-6 & V-8 EFI engines with MEFI 3 ignition

FUSE



88-832969T15

15 amp mini fuse
Fits 1999 & newer V-6 & V-8 EFI engines with MEFI 3 ignition

FUSE



88-832969T20

20 amp mini fuse

FUSE



88-832969T25

25 amp mini fuse

FUSE



88-832969 30

30 amp mini fuse

FUSE



862646

5 amp
Among other applications, this fuse can be found in the DTS Power Harness.

FUSE



862647

10 amp fuse

FUSE



88-812619

20 amp fuse

ELECTRICAL

FUSE ASSEMBLY

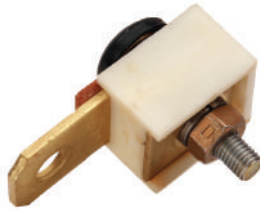
**88- 79023T56**

55 amp

88- 79023T90

90 amp with 5/16 in. (8 mm) diameter mounting hole

88- 79023A91

90 amp with 13/32 in. (10 mm) diameter mounting hole

Used on Verado power steering as well as various MerCruiser starter applications.

FUSE 50 AMP

**88- 79023A94**

50 Amp fuse used with Power Steering System. APS to Battery Power Steering System

FUSE COVER ASY

**879346T24**

Used with Fuse/Harness asy for Power Steering Systems Power Steering Systems

FUSE ASSEMBLY

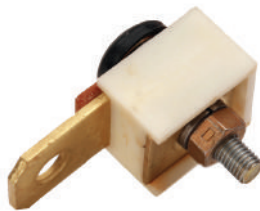
**88- 79023T10**

110 amp

CIRCUIT BREAKER

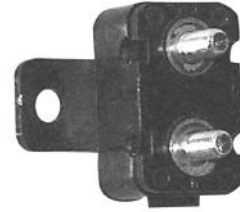
**88-8M0085705**

20 amp for power trim pump

CIRCUIT BREAKER

**88- 11178A01**

50 amp w/ nut connections. Includes attaching hardware

CABLE TIES

CABLE TIE

**69355**

5-1/2 in. (140 mm) long, black color, 1/16 in. to 1-1/4 in. (1.6-32 mm) bundle diameter.

Priced individually, sold @ multiples of 100

CABLE TIE

**54-816311T**

8 in. (203 mm) long, black color, 3/8 in. to 1-3/4 in. (9.5-44 mm) bundle diameter, 60 lbs.(27 kg) minimum loop tensile strength

Priced individually, sold @ multiples of 100

STANDARD CABLE TIE**54-8M0064023**

Standard 11 in. (280 mm) long, black color, 1/16 in.-3 in.(1.6-76 mm) bundle diameter, 50 lbs.(23 kg) minimum loop tensile strength, 1000 pcs./bag

Priced individually, sold @ multiples of 100

TOOLS**14 PIN DEPINNING TOOL****91-896352A01**

Used to remove pins on 14 pin DTS and non-DTS harnesses

CABLE PULLER**888462A 1**

Used to pull data harnesses thru rigging tubes

STEERING

TILLER HANDLE KIT - TRADITIONAL STYLE

Used to convert a remote steering engine to tiller handle operation. Traditional mechanical steering handle.

TILLER HANDLE KIT



12022A40

Black handle. JET outboards require a shift attaching kit. Fits various Mercury/Mariner 65 JET/75/90 hp. (3 cyl.) 2 cycle outboards (1997 and Newer). See application chart for specific engine models.

TILLER HANDLE KIT



12022A41

Black handle. JET outboards require a shift attaching kit. Fits various Mercury/Mariner 80 JET/100/115/125 hp. (4 cyl.) 2 cycle outboards. See application chart for specific engine models. Mariner gray handle kits for this application are no longer available.

TRIM SWITCH KIT



87-898101A02

Used to relocate the trim switch from the cowl to the handle when a tiller handle kit is applied to an electric remote model with power trim. Fits the 15hp. (351cc) FourStroke outboard 0R235949 and above, and the 20hp. (351cc) FourStroke outboard 0R235168 and above.

TILLER HANDLE KIT



816366A52

Black handle. Converts remote models to tiller handle control. Fits Mercury/Mariner 75-115 EFI FourStroke outboards (USA 1B366823-2B094955, BEL 0P459572 and above).

TILLER HANDLE KIT



821455A22

For carbureted models only. Power trim models require a trim switch kit. Fits Mercury/Mariner 30/40 hp. 4-Stroke (3 cyl.) carbureted outboards (MY1999-2005) and 40 hp. (3 cyl.) manual start, carbureted, short shaft, vertical shift FourStroke outboards (MY2006).

TILLER HANDLE KIT



821455A26

Black handle. Power trim models require trim switch kit. Fits Mercury/Mariner 25 hp. Carbureted 4-Stroke outboards (USA 0G760300 and Newer).

TILLER HANDLE KIT



821455T 8

Black handle. Electric start models require transom mounted keyswitch and a neutral interlock. Power trim models require a trim switch kit. Hand adjustable co-pilot included.

Fits various Mercury/Mariner 30/40 hp. (2 cyl.) 2 cycle outboards. See application chart for specific engine models.

TILLER HANDLE KIT



828813A29

Black handle. See application chart for additional components required to complete the conversion. Power trim models require a trim switch kit.

Fits various Mercury/Mariner 40/50 hp. (3 cyl.) and 30 JET (3 cyl.) 2 cycle outboards. See application chart for specific engine models.

TILLER HANDLE KIT



856537A 5

Black handle. Components included converts both electric and manual engine to tiller handle front shift models.

Fits Mercury/Mariner 9.9 hp. FourStroke (1999-2004) and 15 hp. FourStroke (1999-2007, 323cc). See application chart for specific engine models.

TRIM SWITCH KIT



87-898101A01

When installing a tiller handle conversion kit to a remote model that has power trim, it may be desired to replace the cowl mounted trim switch with one mounted on the handle. This kit will make that trim switch conversion from the cowl to the tiller handle.

Fits the 25-30 Hp EFI FourStroke Outboard, serial number JPN-0R106999 & above and BEL-0P401000 & above.

TILLER HANDLE KIT



880093A03

Black handle. Kit contains the complete handle assembly, hand adjustable co-pilot and shift components. Converts an ERC (remote) model to an EH (tiller) model.

Fits Mercury/Mariner 40 hp. (3 cyl.) FourStroke EFI and 40/50/60 hp. (4 cyl.) FourStroke EFI Model outboards (CHN-1C050252 & above).

TILLER HANDLE KIT



880095A05

Black handle. Kit contains the complete handle assembly, hand adjustable co-pilot and shift components.

Fits Mercury/Mariner 40 hp. (4 cyl.) FourStroke Bigfoot EFI Model and 50/60 hp. (4 cyl.) FourStroke EFI Model outboards (USA 0T409000-1B226999 and BEL 0P153500-0P400999).

TILLER HANDLE KIT



889246A37

Covers a remote model Jet outboard to a tiller handle Jet outboard. Fits the Mercury/Mariner 40 hp. (4 cylinder) FourStroke Jet outboard, CHN-1C000001 & above.

TILLER HANDLE KIT



896648A07

Black handle. Converts remote models to a tiller handle control. Fits the 75/90/115 DFI, 1.5L OptiMax Outboard, Model Year 2004 & 2005 with serial number OT801000-1B226999.

TILLER HANDLE KIT



896648A09

Black handle. Converts remote models to a tiller handle control. Fits the 75/90/115 DFI, 1.5L OptiMax Outboard, Model Year 2006 and newer.

TILLER HANDLE CONVERSION KIT



8M0104197

Converts an ERC (electric remote model) to an EH (electric tiller model). Power trim models require additional kit 87-898101A02 to relocate trim switch from the cowl to the handle. Fits the 15 hp. FourStroke (351cc) outboard, serial number 0R235949 and above.

TILLER HANDLE CONVERSION KIT



8M0051061

This kit converts an MRC (manual remote control) model to a tiller handle operation. Fits the 25-30 Hp EFI FourStroke Outboard, serial number 0R106999 & above.

TILLER HANDLE CONVERSION KIT



8M0051062

This kit converts an ERC (electric remote control) model to a tiller handle operation. Models with power trim will have trim switch on the side of the cowl. To replace that switch with one on the handle, order an 87-898101A01 trim switch kit if desired. Fits the 25-30 Hp EFI FourStroke Outboard, serial number JPN-0R106999 & above and BEL-0P401000 & above.

TILLER HANDLE CONVERSION KIT



8M0103837

Converts an ERC to EH model. Fits the 9.9 hp. FourStroke outboard with EPA calibrations and requiring Mercury style ended throttle/shift cables. Serial Numbers USA-0R192772 & newer, BEL-0P513330 & newer.

TILLER HANDLE CONVERSION KIT



8M0103838

Converts an ERC to EH model.
Fits the 9.9 hp. FourStroke outboard with EU calibrations and requiring Mercury style ended throttle/shift cables. Serial Numbers USA-0R192772 & newer, BEL-0P513330 & newer.

TILLER HANDLE KIT



8M0103839

Converts an electric start remote control outboard to an electric start tiller handle outboard.
Fits 9.9 hp. FourStroke, Model Year 2005 & newer, both standard and BigFoot models requiring SAE ended throttle/shift cables. Serial Numbers USA-0R042475-0R192771 & BEL-0P325500-0P513329.

8M0103840

Converts an electric start remote control outboard to an electric start tiller handle outboard.
Fits 9.9 hp. FourStroke, Model Year 2005 & newer, both standard and BigFoot models requiring SAE ended throttle/shift cables. Serial Numbers USA-0R042475-0R192771 & BEL-0P325500-0P513329.

TILLER HANDLE STEERING- BIG TILLER

The Big Tiller has improved features and is designed to allow driving a large tiller Outboard engine easily, safely and is ergonomically friendly. The Big Tiller is used on large 40-115 HP FourStroke, 75-250 HP OptiMax, 135-200 HP 4 cylinder DTS Verado engines.

MECHANICAL TILLER WITH P/S



8M0094637

The Big Tiller is designed for optimal performance and ergonomic comfort. With improved friction adjustments, a hydraulic locking feature eliminating torque, easy access to the throttle shift handle and a trim button at the end of the handle the Big Tiller provides safe and effortless operation. The RPM Adjustment switch (Troll Control) is included as standard equipment on this model.

The LED light switch is available as an option on this model.
Power Steering is strongly recommended for 75 HP and above.
75-115 HP FourStroke
75-115 HP 1.5L OptiMax
Power Steering is required - 135-250 HP OptiMax (2.5.L and 3.0L)

DTS TILLER HANDLE WITH P/S



8M0098585

The Big Tiller is designed for optimal performance and ergonomic comfort. With improved friction adjustments, a hydraulic locking feature eliminating torque, easy access to the throttle and shift handle and a trim button at the end of the handle the Big Tiller provides safe and effortless operation.

The RPM Adjustment (Troll Control) and LED light switch are standard on this model.
Power Steering is required - 135-200 HP 4 Cylinder Verado.

STEERING

MECHANICAL TILLER WITH P/S



8M0061721

The Big Tiller is designed for optimal performance and ergonomic comfort. With improved friction adjustments, a hydraulic locking feature eliminating torque, easy access to the throttle and shift handle and a trim button at the end of the handle the Big Tiller provides safe and effortless operation. The RPM adjustment switch (Troll Control) is included as standard equipment on this model.

The LED light switch is available as an option on this model.

Power Steering is strongly recommended for 75 HP and above.

The Big Tiller kit (Power Steering) with extra length and bent arm to attach to the 150 HP FourStroke engine.

MECHANICAL TILLER WITHOUT P/S



8M0093581

The Big Tiller is designed for optimal performance and ergonomic comfort. With improved friction adjustments, a hydraulic locking feature eliminating torque, easy access to the throttle and shift handle and a trim button at the end of the handle the Big Tiller provides safe and effortless operation.

The RPM Adjustment (Troll Control) and LED light switch are optional on this model.

Tiller is 3 inches shorter than previous model p/n 8M0074795.

Power Steering is strongly recommended for 75 HP and above.

75-115 HP FourStroke
75-115 HP 1.5L OptiMax

MECHANICAL TILLER WITHOUT P/S



879291A04

The Big Tiller is designed for optimal performance and ergonomic comfort. With improved friction adjustments, a hydraulic locking feature eliminating torque, easy access to the throttle and shift handle and a trim button at the end of the handle the Big Tiller provides safe and effortless operation.

The RPM Adjustment (Troll Control) and LED light are optional on this model.

T/S kit 40 - 60 HP not included

40-60 HP FourStroke used with ELPT generation change S/N 1C050252 and above.

MECHANICAL TILLER WITHOUT P/S



879291A05

The Big Tiller is designed for optimal performance and ergonomic comfort. With improved friction adjustments, a hydraulic locking feature eliminating torque, easy access to the throttle and shift handle and a trim button at the end of the handle the Big Tiller provides safe and effortless operation.

The RPM Adjustment (Troll Control) and LED light switch are optional on this model.

This is a conversion kit that allows installation of the Big Tiller on a current tiller handle model ELHPT 40 - 60 HP FourStroke with generation change S/N 1C050252 and above.

T/S kit 40 - 60 HP is not included.

THROTTLE AND SHIFT KIT- 40-60 FOURSTROKE



897978K04

The kit includes 2 - T/S cables. These cables are designed to provide best in class installation for this engine family.

The kit is designed to work with the 40 - 60 HP engines. This kit is not compatible with Jet Outboard engines.

THROTTLE AND SHIFT KIT- 75-115 FOURSTROKE TILLER

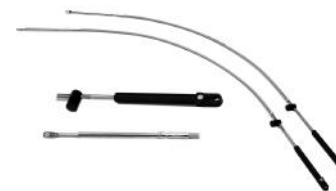

897978K01

The kit includes 2 - T/S cables. These cables are designed to provide the best in class installation for this engine family.

The kit is designed to work with the 75-115 HP FourStroke engines.

8M0082864

The kit includes 2 - T/S cables. These cables are designed to provide the best in class installation for this engine family.

The kit is designed to work with the 75-115 HP FourStroke engines. (Upgrade with no spacer Ref Tiller Arm 8M0093581).

THROTTLE AND SHIFT KIT- 75-115 1.5L OPTIMAX TILLER



897978K02

The kit includes 2 - T/S cables. These cables are designed to provide the best in class installation for this engine family.

The kit is designed to work with 75 - 115 HP OptiMax engines.

8M0082867

The kit includes 2 - T/S cables. These cables are designed to provide the best in class installation for this engine family.

The kit is designed to work with the 75 - 115 HP OptiMax engines. (Upgrade with no spacer Ref Tiller Arm 8M0093581).

THROTTLE AND SHIFT KIT- 135-250 OPTIMAX



897978K03

The kit includes 2 - T/S cables. These cables are designed to provide the best in class installation for this engine family.

The kit is designed to work with the 135 - 250 HP OptiMax engines.

THROTTLE AND SHIFT KIT- 150 FOURSTROKE

8M0061103

The kit includes 2 - T/S cables. These cables are designed to provide best in class installation for this engine family.

The kit is designed to work with 150 HP FourStroke engines.

TROLL CONTROL KIT



87-8M0083437

RPM adjustment at your finger tips. This kit can be added to the Big Tiller Mechanical without P/S as an option

LED LIGHT AND SWITCH KIT



897978T02

New LED light and Switch Kit is an option on all Mechanical Big Tiller units. Allows for easy installation on the new Big Tiller. Light up your boat with a soft Amber light to make night fishing or early morning fishing more felexible.

OUTBOARD STABILIZER CLIPS- TRAILERING



64-891762A04

Helps keep engine centered during trailering
Safety orange durable plastic material

Fits most cylinder rods on engines manufactured in 1997 and newer.
Snaps over outboard's hydraulic steering cylinder rods

STEERING

TILLER HANDLE KITS CHART - MERCURY/MARINER

Mercury/Mariner Tiller Handle Kits (Curr. Prod.)

Model	Model Notes	Year Range	Serial # Range	Tiller Handle Kit Part Number	Handle Color	Shift Attaching Kit
9.9 FourStroke, EPA	MERC Electric Remote Models(9)	2006 - 2016	JPN 0R192772 and up	8M0103837(9)	Black	N/A
9.9 FourStroke, EU	MERC Electric Remote Models(9)	2006 - 2016	JPN 0P513330 and up	8M0103838(9)	Black	N/A
15 FourStroke	351cc	2008 - 2016	JPN 0R235949 and up	8M0104197(2)	Black	N/A
20 FourStroke	351cc	2008 - 2016	JPN 0R235168 and up	(2)	Black	N/A
25 FourStroke	EFI, MRC to MH conversion	2006 - 2016	JPN 0R106999 and up	8M0051061	Black	N/A
25 FourStroke	EFI, ERC to EH conversion	2006 - 2016	JPN 0R106999 and up	8M0051062	Black	N/A
30 FourStroke	EFI, MRC to MH conversion	2006 - 2016	JPN 0R106999 and up	8M0051061	Black	N/A
30 FourStroke	EFI, ERC to EH conversion	2006 - 2016	JPN 0R106999 and up	8M0051062	Black	N/A
40	2 cylinder, 644 cc.	1999 - 2016	USA 0G760300 and up	821455T 8(2)(5)	Black	N/A
			BEL 0P017000 and up			
40 FourStroke	3 cyl. EFI	2007 - 2016	CHN 1C049739 and up	880093A03	Black	N/A
40 FourStroke	4 cyl. EFI, Traditional Tiller	2007 - 2016	CHN 1C050252 and up	880093A03	Black	N/A
	Big Tiller for RC Models			879291A04	Black	N/A
	Big Tiller for H Models			879291A05	Black	N/A
40 JET FourStroke		2007 - 2016	CHN 1C051324 and up	889246A37	Black	N/A
50		1999 - 2016	USA 0G760300 and up	828813A29(2)(4)	Black	N/A
			BEL 0P017000 and up			
50 FourStroke	4 cyl. EFI, Traditional Tiller	2007 - 2016	CHN 1C050252 and up	880093A03	Black	N/A
	Big Tiller for RC Models			879291A04	Black	N/A
	Big Tiller for H Models			879291A05	Black	N/A
60		1999 - 2016	USA 0G760300 and up	816366A48(2)	Black	N/A
			BEL 0P017000 and up			
60 FourStroke	4 cyl. EFI, Traditional Tiller	2007 - 2016	CHN 1C050252 and up	880093A03	Black	N/A
	Big Tiller for RC Models			879291A04	Black	N/A
	Big Tiller for H Models			879291A05	Black	N/A
75		1997 - 2016	USA 0G449551 and up	12022A40	Black	N/A
			BEL 9934128 and up			
75 Optimax	1.5L, DFI, Traditional Tiller	2006 - 2016	USA 1B227000 and up	896648A09	Black	N/A
	Big Tiller, Power Steering			8M0094637	Black	N/A
	Big Tiller, non-Power Steer			8M0093581	Black	N/A
75/80 FourStroke	4 cyl., EFI, Traditional Tiller	2006 - 2014	USA 1B366823 - 2B094995	816366A52	Black	N/A
	Big Tiller, Power Steering			8M0094637	Black	N/A
	Big Tiller, non-Power Steer			8M0093581	Black	N/A
75/80 FourStroke	4 cyl., EFI, Traditional Tiller	2014 - 2016	USA 2B094996 and up	N/A		N/A
	Big Tiller, Power Steering			8M0094637		
	Big Tiller, non-Power Steer			8M0093581		
80 JET	1.5L, DFI	2006 - 2016	USA 1B586067 and up	896648A09	Black	N/A
90		1997 - 2016	USA 0G449551 and up	12022A40	Black	N/A
			BEL 9934128 and up			
90 Optimax	1.5L, DFI, Traditional Tiller	2006 - 2016	USA 1B227000 and up	896648A09	Black	N/A
	Big Tiller, Power Steering			8M0094637	Black	N/A
	Big Tiller, non-Power Steer			8M0094637	Black	N/A
90/100 FourStroke	4 cyl., EFI, Traditional Tiller	2006 - 2014	USA 1B366823 - 2B094995	816366A52	Black	N/A
	Big Tiller, Power Steering			8M0094637	Black	N/A
	Big Tiller, non-Power Steer			8M0093581	Black	N/A
90/100 FourStroke	4 cyl., EFI, Traditional Tiller	2014 - 2016	USA 2B094996 and up	N/A		N/A
	Big Tiller, Power Steering			8M0094637		
	Big Tiller, non-Power Steer			8M0093581		

STEERING

Model	Model Notes	Year Range		Serial # Range	Tiller Handle Kit Part Number	Handle Color	Shift Attaching Kit
115		1999 - 2016	USA	0G760300 and up	12022A41	Black	N/A
			BEL	0P017000 and up			
115 Optimax	1.5L, DFI, Traditional Tiller Big Tiller, Power Steering Big Tiller, non0Power Steer	2006 - 2016	USA	1B227000 and up	896648A09 8M0094637 8M0093581	Black Black Black	N/A N/A N/A
115 FourStroke	EFI, Traditional Tiller Big Tiller, Power Steering Big Tiller, non-Power Steer	2006 - 2014	USA	1B366823 - 2B094995	816366A52 8M0094637 8M0093581	Black Black Black	N/A N/A N/A
115 FourStroke	EFI, Traditional Tiller Big Tiller, Power Steering Big Tiller, non-Power Steer	2014 - 2016	USA	2B094996 and up	N/A 8M0094637 8M0093581		N/A
125		1999 - 2016	USA	0G760300 and up	12022A41	Black	N/A
			BEL	0P017000 and up			
135-250 Optimax	Non-DTS, Big Tiller, Power Steer	2006 - 2016	USA	1B227000 and up	8M0094637	Black	N/A
135-200 L4 Verado	DTS, Big Tiller, Power Steer	2006 - 2016	USA	1B227000 and up	8M0098585	Black	N/A
150 EFI FourStroke	Big Tiller, Power Steer	2011 - 2016	USA	1B905505 and up	8M0061721	Black	N/A

- (2) Conversion of power trim models will require a suitable power trim switch.
- (4) Transom mounted ignition keyswitch 15000A 7 required to complete conversion.
- (5) Transom mounted ignition keyswitch 15000A 7 and neutral interlock 87-813960A 4 required to complete conversion.
- (7) Electric start models requires tiller handle harness button 87-823609A 7 or transom mounted keyswitch 15000A 7 to complete the conversion.
- (9) Models requiring Mercury style ended throttle/shift cables.
- (10) Models requiring SAE style ended throttle/shift cables.

TIE BAR KITS

HEAVY DUTY TIE BAR KIT- DUAL



8M0096314

Heavy Duty 26 inch Tie Bar allows two engines to be attached together +/- 1.25 inches.
Tie Bar has been engineered for higher horse power applications with improved retaining design.
26 +/- 1.25 inches
L6 Verado Gen 5 Engines

8M0096315

Heavy Duty 28 inch Tie Bar allows two engines to be attached together +/- 1.25 inches.
Tie Bar has been engineered for higher horse power applications with improved retaining design.
28 +/- 1.25 inches
L6 Verado Gen 5 Engines

8M0096316

Heavy Duty 30 inch Tie Bar allows two engines to be attached together +/- 1.25 inches.
Tie Bar has been engineered for higher horse power applications with improved retaining design.
30 +/- 1.25 inches
L6 Verado Gen 5 Engines

8M0096317

Heavy Duty 32 inch Tie Bar allows two engines to be attached together +/- 1.25 inches.
Tie Bar has been engineered for higher horse power applications with improved retaining design.
32 +/- 1.25 inches
L6 Verado Gen 5 Engines

8M0096319

Heavy Duty 34 inch Tie Bar allows two engines to be attached together +/- 1.25 inches.
Tie Bar has been engineered for higher horse power applications with improved retaining design.
34 +/- 1.25 inches
L6 Verado Gen 5 Engines

8M0097267

Heavy Duty 36 inch Tie Bar allows two engines to be attached together +/- 1.25 inches.
Tie Bar has been engineered for higher horse power applications with improved retaining design.
36 +/- 1.25 inches
L6 Verado Gen 5 Engines

HEAVY DUTY TIE BAR ADD AN ENGINE KIT



8M0096320

Add An Engine 26 inch Tie Bar allows triple and quad engines to be attached together +/- 1.25 inches.
Tie Bar has been engineered for higher horse power applications with improved heavy duty design.
26 +/- 1.25 inches
L6 Verado Gen 5 Engines

8M0096321

Add An Engine 28 inch Tie Bar allows triple and quad engines to be attached together +/- 1.25 inches.
Tie Bar has been engineered for higher horse power applications with improved heavy duty design.
28 +/- 1.25 inches
L6 Verado Gen 5 Engines

8M0096322

Add An Engine 30 inch Tie Bar allows triple and quad engines to be attached together +/- 1.25 inches.
Tie Bar has been engineered for higher horse power applications with improved heavy duty design.
30 +/- 1.25 inches
L6 Verado Gen 5 Engines

8M0096323

Add An Engine 32 inch Tie Bar allows triple and quad engines to be attached together +/- 1.25 inches.
Tie Bar has been engineered for higher horse power applications with improved heavy duty design.
32 +/- 1.25 inches
L6 Verado Gen 5 Engines

8M0096324

Add An Engine 34 inch Tie Bar allows triple and quad engines to be attached together +/- 1.25 inches.
Tie Bar has been engineered for higher horse power applications with improved heavy duty design.
34 +/- 1.25 inches
L6 Verado Gen 5 Engines

8M0097268

Add An Engine 36 inch Tie Bar allows triple and quad engines to be attached together +/- 1.25 inches.
Tie Bar has been engineered for higher horse power applications with improved heavy duty design.
36 +/- 1.25 inches
L6 Verado Gen 5 Engines

TIE BAR- SINGLE CYLINDER DUAL ENGINE



64-8M0063473

This tie bar can be used on a dual installation with just one cylinder. 26 inch length 75-115 HP EFI 4 Stroke OB (s/n 1B366823 & above), 150 4 Stroke, 135-200 4 cylinder Verado and Opti Max. Use only with Mercury cylinders for dual engine applications

64-8M0063474

This tie bar can be used on a dual installation with just one cylinder. 28 inch length 75-115 HP EFI 4 Stroke OB (s/n 1B366823 & above), 150 4 Stroke, 135-200 4 cylinder Verado and Opti Max. Use only with Mercury cylinders for dual engine applications

64-8M0063475

This tie bar can be used on a dual installation with just one cylinder. 30 inch length 75-115 HP EFI 4 Stroke OB (s/n 1B366823 & above), 150 4 Stroke, 135-200 4 cylinder Verado and Opti Max. Use only with Mercury cylinders for dual engine applications

64-8M0063476

This tie bar can be used on a dual installation with just one cylinder. 32 inch length 75-115 HP EFI 4 Stroke OB (s/n 1B366823 & above), 150 4 Stroke, 135-200 4 cylinder Verado and Opti Max. Use only with Mercury cylinders for dual engine applications

64-8M0063477

This tie bar can be used on a dual installation with just one cylinder. 34 inch length 75-115 HP EFI 4 Stroke OB (s/n 1B366823 & above), 150 4 Stroke, 135-200 4 cylinder Verado and Opti Max. Use only with Mercury cylinders for dual engine applications

TIE BARS - DUAL ENGINES



64-892789Q22

26 Inches long
Outboard centerline spacing of 66.0 cm (26 in.)

For use with the 75-115 hp EFI FourStroke outboard (s/n 1B366823 & above) and the 135-200 Verado- V6 OptiMax- Up to 600 HP dual Install with one Counter Rotation Engine. Also used on multiple 150 4 strokes

64-892789Q23

28 Inches long
Outboard centerline spacing of 71.1 cm (28 in.)

For use with the 75-115 hp EFI FourStroke outboard (s/n 1B366823 & above) and the 135-200 Verado- V6 OptiMax- Up to 600 HP dual Install with one Counter Rotation Engine. Also used on multiple 150 4 strokes

64-892789Q25

30 Inches long
Outboard centerline spacing of 76.2 cm (30 in.)

For use with the 75-115 hp EFI FourStroke outboard (s/n 1B366823 & above) and the 135-200 Verado- V6 OptiMax- Up to 600 HP dual Install with one Counter Rotation Engine. Also used on multiple 150 4 strokes

64-892789Q26

32 Inches long
Outboard centerline spacing of 81.3 cm (32 in.)

For use with the 75-115 hp EFI FourStroke outboard (s/n 1B366823 & above) and the 135-200 Verado- V6 OptiMax- Up to 600 HP dual Install with one Counter Rotation Engine. Also used on multiple 150 4 strokes

64-892789Q27

34 Inches long
Outboard centerline spacing of 86.4 cm (34 in.)

For use with the 75-115 hp EFI FourStroke outboard (s/n 1B366823 & above) and the 135-200 Verado- V6 OptiMax- Up to 600 HP dual Install with one Counter Rotation Engine. Also used on multiple 150 4 strokes

64-892789Q24

36 Inches long
Outboard centerline spacing of 91.5 cm (36 in.)

For use with the 75-115 hp EFI FourStroke outboard (s/n 1B366823 & above) and the 135-200 Verado- V6 OptiMax- Up to 600 HP dual Install with one Counter Rotation Engine. Also used on multiple 150 4 strokes

TIE BARS - TRIPLE ENGINES

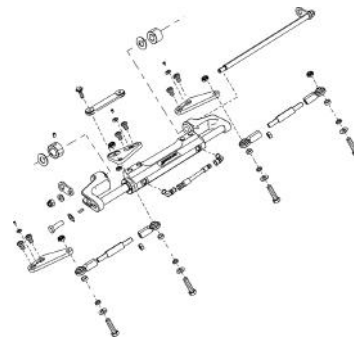

892789Q32

26 Inches long
Outboard centerline spacing of 66.0 cm (26 in.)

OptiMax Multiple Engines
135-200 Verado L4. Also used on multiple 150 4 strokes

892789Q33

28 Inches long
 Outboard centerline spacing of 71.1 cm (28 in.)
 OptiMax Multiple Engines
 135-200 Verado L4 Also used on multiple 150 4 strokes

892789Q34

30 Inches long
 Outboard centerline spacing of 71.1 cm (28 in.)
 OptiMax Multiple Engines
 135-200 Verado L4 Also used on multiple 150 4 strokes

VERADO KICKER ELECTRICAL KIT



8M0098553

Battery isolated system that allows you to run your kicker engine and use the Power Steering system without you primary engine running. This system allows you to connect to a deep cell battery (not your starter battery) and the system will provide normal power steering from the wheel. The system will alert you when your auxiliary battery is below 9.5 volts. This signal means that you must start your primary engine to change the battery system. This kit will save the starting battery for primary starting use only. Gen 5 Verado application only
 Verado Power Steering systems with a kicker engine 200-300 Verado 2005 and newer

LIQUID TIE BAR KIT



893396A02

Sequence valve for use with dual engines mounted more than 34 " apart. With additional steering cylinder with wide dual engines , steering cylinders are connected in series . Valve allows for alignment / re-alignment. Add 896500a01 additional cylinder on counter rotation engines. (Verado 200-350 HP)
 2005 and newer Verado Engines 135-350 HP, and can also be used with the 75-115 EFI FourStroke outboard (s/n 1B366823 & above).

BRACKET- TIE BAR (WITH BOSSES)



892367T03

Bracket that allows you to install the magnet on the Rudder Feedback Kit (898399K01).
 Bracket with bosses needed to mount the magnet
 Verado 200-300 HP engines.

TIE BAR KIT - PORT MOUNTED KICKER



898370A03

Tie bar for Manual Hydraulic Steering System to attach primary engine to kicker engine. Engine will be mounted on the Port side of the primary engine
 Verado 135-200 HP as well as Mercury's bolt-on steering system for Opti max and 75-115 4 strokes

TIE BAR KIT - STARBOARD MOUNTED KICKER



898966A02

Tie bar for Manual Hydraulic Steering System to attach primary engine to kicker engine. Engine will be mounted on the Starboard side of the primary engine
 Verado 135-200 HP as well as Mercury's bolt-on steering system for Opti max and 75-115 4 strokes

DRIVE BRACKET ONLY



67-892763A15

Heavy duty stainless steel bracket.
 Bracket used on Panther Model 55-2700
 Panther Model 55-2750

KICKER ENGINE BRACKET



8M0097850

Bracket is used to mount a kicker engine with a Verado engine.
 Bracket is used on Gen 5 Verado engines

STEERING

STEERING

TROLLING MOTOR TIE BAR KIT WITHOUT DRIVE UNIT

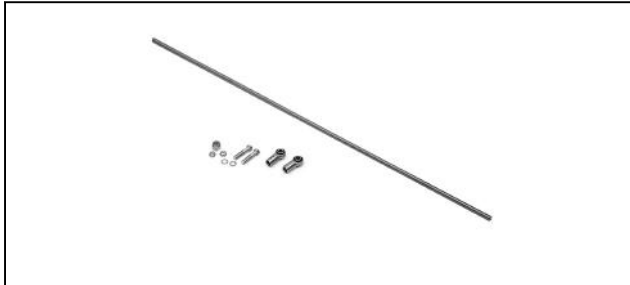

67-892763A24

Heavy duty auxiliary steering kit connects an auxiliary trolling motor to your main motor. It is 1/2 inch thick. Ideal for large Walleye/ Great Lakes boats with rough water running conditions

Panther Model 55-2700

TROLLING MOTOR TIE BAR KIT

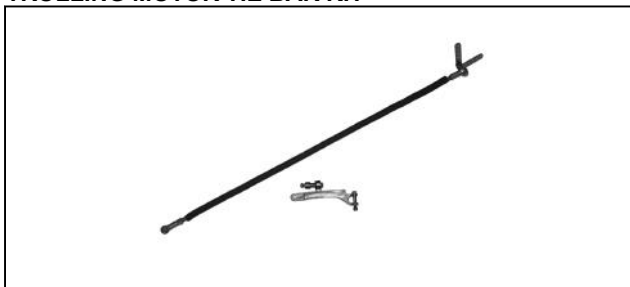

67-892763A14

Heavy duty auxiliary steering kit connects an auxiliary trolling motor to your main motor. It is 1/2 inch thick. Drive bracket is 100% stainless steel. Ideal for large Walleye/ Great Lakes boats with rough water running conditions

Panther Model 55-2700

VERADO KICKER ELECTRICAL KIT



897478K01

Battery isolated system that allows you to run your kicker engine and use the Power Steering system without your primary engine running. This system allows you to connect to a deep cell battery (not your starter battery) and the system will provide normal power steering from the wheel. The system will alert you when your auxiliary battery is below 9.5 volts. This signal means that you must start your primary engine to change the battery system. This kit will save the starting battery for primary starting use only. Gen 4 Verado and older application only.

Verado Power Steering systems with a kicker engine 200-300 Verado 2005 and newer

VERADO KICKER ELECTRICAL KIT



897478K02

Battery isolated system that allows you to run your kicker engine and use the Power Steering system without your primary engine running. This system allows you to connect to a deep cell battery (not your starter battery) and the system will provide normal power steering from the wheel. The system will alert you when your auxiliary battery is below 9.5 volts. This signal means that you must start your primary engine to change the battery system. This kit will save the starting battery for primary starting use only.

Verado Power Steering systems with a kicker engine 135-200 Verado

TELEFLEX NFB SEASTAR TIE BAR KITS

TIE BAR KIT



64-826507A 2

Includes the adapter plates, tie bar and hardware required to connect twin engines utilizing single or twin front mount outboard cylinder(s) p/n 64-826491A 1(HC5342). Fits Mercury/Mariner V-6 135-200 HP (1989), 75-250 HP (1990), 75-275 HP (1991 and newer) and Hi-Perf 2.4/2.5L EFI (1995 and newer).

TIE BAR KIT

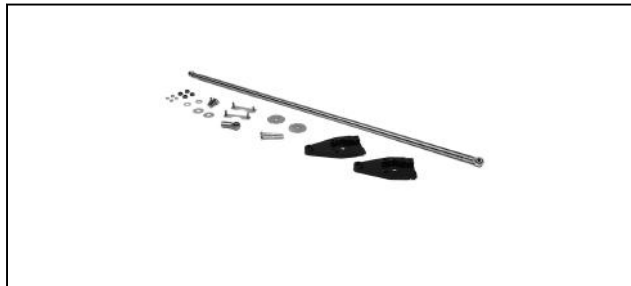

64-826512A 2

Includes the adapter plates, tie bar and hardware required to connect twin engines utilizing single or twin front mount outboard cylinder(s) p/n 64-826491A 1(HC5342). Fits Mercury/Mariner 90-115 HP (1984), 115-220 (1985-1988), 100-115 (1989). Also fits Johnson/Evinrude 80-225 HP (1991 and newer)

TWIN ENGINE ADAPTER PLATE



64-826511A 2

Replacement adapter plate only. Used to connect twin engines utilizing single or twin front mount outboard cylinder(s) p/n 64-826491A 1 (HC5342). Fits Mercury/Mariner V-6 135-200 HP (1989), 75-250 HP (1990), 75-275 HP (1991 and newer) and Hi-Perf 2.4/2.5L EFI (1995 and newer).

DUAL ENGINE TIE BAR KITS

Dual cables are required for installations of 80 hp. (combined total of 160 hp.) or higher.

TIE BAR EXTENSION



8M0026098

Standard Tie Bar Extension Coupler. 15 in. (381 mm). For clearance problems see optional extension couplers.

Fits Mercury/Mariner with standard cowling clearance. Outboard center line distance between 23-1/2 in. thru 27-1/2 in. (597 mm thru 699 mm)

TIE BAR EXTENSION



814951 4

Standard Tie Bar Extension Coupler. 18 in. (458 mm). For clearance problems see optional extension couplers.

Fits Mercury/Mariner with standard cowling clearance. Outboard center line distance between 26-1/2 in. thru 30-1/2 in. (673 mm thru 755 mm)

DUAL ENGINE TIE BAR



92876A 9

Includes 15 in. (381 mm) extension coupler. Adjusts from 22 in. (560 mm) to 26-1/2 in. (675 mm). See extension couplers for additional length.

Fits various Mercury/Mariner 70 thru 3.0 Litre outboards with two piece steering arms.

STEERING ARM EXTENSION KIT



17729A 1

Used with dual engine tie bar kits. Not designed for use with hydraulic or power steering systems or as a primary steering attachment point.

Fits Mercury/Mariner 70/75/80 hp. when installing a single cable-dual engine tie bar kit and included standard in a dual cable-dual engine tie bar kit.

POWER STEERING FOR VERADO AND MULTIPLE OPTIMAX ENGINES

STEERING KIT 40 CM3 STANDARD HELM



892380K05

Complete Power Steering Rigging Kit that includes the Power Steering Module (4 ft. lead) Std 40 CM3 Helm and engine signal harness 20 ft. in length. Hoses need to be ordered separately for Cylinder to Helm kit and Power Module to Helm Kit.

Multiple Engine 150 FourStrokes and Optimax (No Single engines), Verado 135-200 4 Cylinder, 200-350 HP Verado, 350 SCI and 400R.

892380K11

Complete Power Steering Rigging Kit that includes the Power Steering Module (12 ft. lead), Std 40 CM3 Helm and engine signal harness 20 ft. in length. Hoses need to be ordered separately Cylinder to Helm kit and Power Module to Helm Kit.

Multiple Engine 150 FourStrokes and Optimax (No Single engines), Verado 135-200 4 Cylinder, 200-350 HP Verado, 350 SCI and 400R.

892380K12

Complete Power Steering Rigging Kit that includes the Power Steering Module (24 ft. lead), Std 40 CM3 Helm and engine signal harness 20 ft. in length. Hoses need to be ordered separately Cylinder to helm kit and Power Module to Helm Kit.

Multiple Engine 150 FourStrokes and Optimax (No Single engines), Verado 135-200 4 Cylinder, 200-350 HP Verado, 350 SCI and 400R.

STEERING KIT 40 CM3 STD HELM - DUAL



892380K36

Complete Power Steering Dual Rigging Kit that includes the Power Steering Module (4 ft. lead), Std 40 CM3 Helm, Dual engine adapter harness, Automatic Power switch and two engine signal harnesses 20 ft. in length. Hoses need to be ordered separately Cylinder to helm kit and Power Module to Helm Kit. When using 50 amp fuse product you will need to order a Fuse/Harness Assembly when installing more than one battery.

Multiple Engine 150 FourStrokes and Optimax (No Single engines), Verado 135-200 4 Cylinder and 200-350 HP Verado.

STEERING KIT 40 CM3 STD HELM

892380K33

Complete Power Steering Dual Rigging Kit that includes the Power Steering Module (12 ft. lead), Std 40 CM3 Helm, Dual engine adapter harness, Automatic Power switch and two engine signal harnesses 20 ft. in length. Hoses need to be ordered separately Cylinder to helm kit and Power Module to Helm Kit. When using 50 amp fuse product you will need to order a Fuse/Harness Assembly when installing more than one battery.

Multiple Engine 150 FourStrokes and Optimax (No Single engines), Verado 135-200 4 Cylinder and 200-350 HP Verado.

892380K34

Complete Power Steering Dual Rigging Kit that includes the Power Steering Module (24 ft. lead), Std 40 CM3 Helm, Dual engine adapter harness, Automatic Power Switch and two engine signal harnesses 20 ft. in length. Hoses need to be ordered separately Cylinder to helm kit and Power Module to Helm Kit. When using 50 amp fuse product you will need to order a Fuse/Harness Assembly when installing more than one battery.

Multiple Engine 150 FourStrokes and Optimax (No Single engines), Verado 135-200 4 Cylinder and 200-350 HP Verado.

STEERING KIT 40 CM3 TILT



892560K35

Complete Power Steering Rigging Kit that includes the Power Steering Module (4 ft. lead), Tilt 40 CM3 Helm and engine signal harness 20 ft. in length. Hoses need to be ordered separately Cylinder to Helm kit and Power Module to Helm Kit.

Multiple Engine 150 FourStrokes and Optimax (No Single engines), Verado 135-200 4 Cylinder, 200-350 HP Verado, 350 SCI and 400R.

STEERING KIT 40 CM3 TILT



892560K31

Complete Power Steering Rigging Kit that includes the Power Steering Module (12 ft. lead), Tilt 40 CM3 Helm and engine signal harness 20 ft. in length. Hoses need to be ordered separately Cylinder to Helm kit and Power Module to Helm Kit.

Multiple Engine 150 FourStrokes and Optimax (No Single engines), Verado 135-200 4 Cylinder, 200-350 HP Verado, 350 SCI and 400R.

STEERING KIT 40 CM3 TILT

892560K32

Complete Power Steering Rigging Kit that includes the Power Steering Module (24 ft. lead), Tilt 40 CM3 Helm and engine signal harness 20 ft. in length. Hoses need to be ordered separately Cylinder to Helm kit and Power Module to Helm Kit.

Multiple Engine 150 FourStrokes and Optimax (No Single engines), Verado 135-200 4 Cylinder, 200-350 HP Verado, 350 SCI and 400R.

STEERING KIT 40 CM3 TILT



892560K56

Complete Power Steering Dual Rigging Kit that includes the Power Steering Module (4 ft. lead), Tilt 40 CM3 Helm, Dual engine adapter harness, Automatic Power Switch and two engine signal harnesses 20 ft. in length. Hoses need to be ordered separately Cylinder to Helm kit and Power Module to Helm Kit. When using 50 amp fuse product you will need to order a Fuse/Harness Assembly when installing more than one battery.

Multiple Engine 150 FourStrokes and Optimax (No Single engines), Verado 135-200 4 Cylinder and 200-350 HP Verado.

STEERING KIT 40 CM3 TILT



892560K53

Complete Power Steering Dual Rigging Kit that includes the Power Steering Module (12 ft. lead), Tilt 40 CM3 Helm, Dual engine adapter harness, Automatic Power Switch and two engine signal harnesses 20 ft. in length. Hoses need to be ordered separately Cylinder to Helm kit and Power Module to Helm Kit. When using 50 amp fuse product you will need to order a Fuse/Harness Assembly when installing more than one battery.

Multiple Engine 150 FourStrokes and Optimax (No Single engines), Verado 135-200 4 Cylinder and 200-350 HP Verado.

892560K54

Complete Power Steering Dual Rigging Kit that includes the Power Steering Module (24 ft. lead), Tilt 40 CM3 Helm, Dual engine adapter harness, Automatic Power switch and two engine signal harnesses 20 ft. in length. Hoses need to be ordered separately Cylinder to Helm kit and Power Module to Helm Kit. When using 50 amp fuse product you will need to order a Fuse/Harness Assembly when installing more than one battery.

Multiple Engine 150 FourStrokes and Optimax (No Single engines), Verado 135-200 4 Cylinder and 200-350 HP Verado.

POWER STEERING 50 CM3 RIGGING KIT



892558K33

This Power Steering Triple Rigging Kit includes 1 50 CM3 Std Helm, 3 Signal harnesses 30 ft. connect each engine to Power Module, 1 Power Module with 4 ft. battery leads, Automatic Power Switch and a Triple Engine Power Module Adapter to connect the signal wires (Use when the power module and batteries are mounted under the console). Hose kits ordered separately. When using 50 amp fuse product you will need to order a Fuse/Harness Assembly when installing more than one battery.

Multiple Engine 150 FourStrokes and Optimax (No Single engines), Verado 135-200 4 Cylinder, 200-350 HP Verado, 350 SCI and 400R.

POWER STEERING RIGGING KIT

892558K31

This Power Steering Triple Rigging Kit includes 1 50 CM3 Std Helm, 3 Signal harnesses 30 ft. connect each engine to Power Module, 1 Power Module with 12 ft. leads, Automatic Power Switch and a Triple Engine Power Module Adapter to connect the signal wires (Use when the power module and batteries are mounted under the console). Hose kits ordered separately. When using 50 amp fuse product you will need to order a Fuse/Harness Assembly when installing more than one battery.

Multiple Engine 150 FourStrokes and Optimax (No Single engines), Verado 135-200 4 Cylinder, 200-350 HP Verado, 350 SCI and 400R.

892558K32

This Power Steering Triple Rigging Kit includes 1 50 CM3 Std Helm, 3 Signal harnesses 30 ft. connects each engine to Power Module, 1 Power Module with 24 ft. leads, Automatic Power Switch and a Triple Engine Power Module Adapter to connect the signal wires (Use when the power module is mounted in the back and the batteries are mounted under the console). Hose kits ordered separately. When using 50 amp fuse product you will need to order a Fuse/Harness Assembly when installing more than one battery.

Multiple Engine 150 FourStrokes and Optimax (No Single engines), Verado 135-200 4 Cylinder, 200-350 HP Verado, 350 SCI and 400R.

POWER STEERING RIGGING KIT- QUAD



892558K43

This Power Steering Rigging Kit includes 1 each 50 CM3 Std Helm (892558A__), 4 Signal harnesses 30 ft long (893371T30- connect each engine to Power Module), 1 Power Module with 12 ft battery leads (892440A07), 2 each - Automatic Power Switch 895091K01) and a Quad Engine Power Module Adapter (84-902868T03) to connect the signal wires. Use when the power module and the batteries are mounted up front under the console. Hose kits ordered separately. Use 898289T77 , T78 or T79 with new 50 amp fuse system.

Multiple Engine 150 4 strokes and Optimax (No Single engines) , Verado 135-200 4 cylinder, 200-300 Verado 6 cylinder, 350 SCI

POWER STEERING RIGGING KIT- QUAD



892558K41

This Power Steering Rigging Kit includes 1 50 CM3 Std Helm (892558A__), 4 Signal harnesses 30 ft long (893371T30- connect each engine to Power Module), 1 Power Module with 12 ft battery leads (892440A08 or A18), 2 each Automatic Power Switch (895091K01) and a Quad Engine Power Module Adapter(84-892868T03) to connect the signal wires. Use when the power module and the batteries are mounted up front under the console. Hose kits ordered separately. When using 892440A18 50 amp fuse product: you will need to order 898289T77, T78 or T79 when installing more than one battery

Multiple Engine 150 4 strokes and Optimax (No Single engines) , Verado 135-200 4 cylinder, 200-300 Verado 6 cylinder, 350 SCI

892558K42

This Power Steering Rigging Kit includes 1 50 CM3 Std Helm (892558A01), 4 Signal harnesses 30 ft long (893371T30- connects each engine to Power Module), 1 Power Module with 24 ft battery leads (892440A09 Or A19), 2 each Automatic Power Switch (895091K01) and a Quad Engine Power Module Adapter (84-2868T03) to connect the signal wires. Use when the power module is mounted in the back and the batteries are mounted in the front under the console. Hose kits ordered separately. When using 892440A19 50 amp fuse product: you will need to order 898289T77, T78 or T79 when installing more than one battery

Multiple Engine 150 4 strokes and Optimax (No Single engines) , Verado 135-200 4 cylinder, 200-300 Verado 6 cylinder, 350 SCI

POWER STEERING RIGGING KIT



892516K53

This Power Steering Triple Rigging Kit includes 1 50 CM3 Tilt Helm, 3 Signal harnesses 30 ft long connect each engine to Power Module, 1 Power Module with 4 ft. leads, 2 each Automatic Power Switch and a Triple Engine Power Module Adapter to connect the signal wires (Use when the power module and the batteries are mounted under the console). Hose kits ordered separately. When using 50 amp fuse product you will need to order a Fuse/Harness Assembly when installing more than one battery.

Multiple Engine 150 FourStrokes and Optimax (No Single engines), Verado 135-200 4 Cylinder, 200-350 HP Verado, 350 SCI and 400R.

892516K51

This Power Steering Triple Rigging Kit includes 1 50 CM3 Tilt Helm, 3 Signal harnesses 30 ft. connect each engine to Power Module, 1 Power Module with 12 ft. leads, Automatic Power Switch and a Triple Engine Power Module Adapter to connect the signal wires (Use when the power module and the batteries are mounted under the console). Hose kits ordered separately. When using 50 amp fuse product you will need to order a Fuse/Harness Assembly when installing more than one battery.

Multiple Engine 150 FourStrokes and Optimax (No Single engines), Verado 135-200 4 Cylinder, 200-350 HP Verado, 350 SCI and 400R.

POWER STEERING TILT RIGGING KIT

892516K52

This Power Steering Triple Rigging Kit includes 1 50 CM3 Tilt Helm, 3 Signal harnesses 30 ft. connects each engine to Power Module, 1 Power Module with 24 ft. leads, Automatic Power Switch and a Triple Engine Power Module Adapter to connect the signal wires (Use when the power module is mounted in the back and the batteries are mounted under the console). Hose kits ordered separately. When using 50 amp fuse product you will need to order a Fuse/Harness Assembly when installing more than one battery.

Multiple Engine 150 FourStrokes and Optimax (No Single engines), Verado 135-200 4 Cylinder, 200-350 HP Verado, 350 SCI and 400R.

POWER STEERING RIGGING KIT



892516K63

This Power Steering Quad Rigging Kit includes 1 50 CM3 Tilt Helm, 4 Signal harnesses 30 ft. connect each engine to Power Module, 1 Power Module with 4 ft. leads, 2 each Automatic Power Switch and a Quad Engine Power Module Adapter to connect the signal wires (Use when the power module and the batteries are mounted under the console). Hose kits ordered separately. When using 50 amp fuse product you will need to order a Fuse/Harness Assembly when installing more than one battery.

Multiple Engine 150 FourStrokes and Optimax (No Single engines), Verado 135-200 4 Cylinder, 200-350 HP Verado, 350 SCI and 400R.

POWER STEERING RIGGING KIT- QUAD

892516K61

This Power Steering Quad Rigging Kit includes 1 50 CM3 Tilt Helm, 4 Signal harnesses 30 ft. connect each engine to Power Module, 1 Power Module with 12 ft. leads, 2 Automatic Power Switch and a Quad Engine Power Module Adapter to connect the signal wires (Use when the power module and the batteries are mounted under the console). Hose kits ordered separately. When using 50 amp fuse product you will need to order a Fuse/Harness Assembly when installing more than one battery.

Multiple Engine 150 FourStrokes and Optimax (No Single engines), Verado 135-200 4 Cylinder, 200-350 HP Verado, 350 SCI and 400R.

POWER STEERING RIGGING KIT

892516K62

This Power Steering Quad Rigging Kit includes 1 50 CM3 Tilt Helm, 4 Signal harnesses 30 ft. connects each engine to Power Module, 1 Power Module with 24 ft. leads, 2 Automatic Power Switch and a Quad Engine Power Module Adapter to connect the signal wires (Use when the power module is mounted in the back and the batteries are mounted under the console). Hose kits ordered separately. When using 50 amp fuse product you will need to order a Fuse/Harness Assembly when installing more than one battery.

Multiple Engine 150 FourStrokes and Optimax (No Single engines), Verado 135-200 4 Cylinder, 200-350 HP Verado, 350 SCI and 400R.

HELM - POWER STEERING - STANDARD



892380A02

Power Steering helm with a fixed position mount. Includes cover, bracket and mounting hardware. (40 CM3) 4.1 turns lock to lock with one cylinder

Multiple Engine 150 4 strokes and Optimax (No Single engines), Verado 135-200 4 cylinder, 200-300 Verado 6 cylinder, 350 SCI

HELM - POWER STEERING -TILT



8M0030272

Power Steering Helm 40 CM3 Tilt. Includes all brackets and hardware needed to install helm.

Provides 4.1 turns lock to lock with one cylinder

Multiple Engine 150 4 strokes and Optimax (No Single engines), Verado 135-200 4 cylinder, 200-300 Verado 6 cylinder, 350 SCI

HELM - POWER STEERING - STANDARD



892557A02

Power Steering helm with a fixed position mount. Includes cover, bracket and mounting hardware. (32 CM3) Provides 5.1 turns lock to lock vs 4.1 turns lock to lock as option with one cylinder.

Multiple Engine 150 4 strokes and Optimax (No Single engines), Verado 135-200 4 cylinder, 200-300 Verado 6 cylinder, 350 SCI

HELM - POWER STEERING - STANDARD



892558A02

Power Steering helm with a fixed position mount. Includes cover, bracket and mounting hardware. (50 CM3) Use with dual cylinder applications such as triple/quad engine installations. (6.5 turns lock to lock with two cylinders)

Multiple Engine 150 4 strokes and Optimax (No Single engines), Verado 135-200 4 cylinder, 200-300 Verado 6 cylinder, 350 SCI

HELM - POWER STEERING - TILT



8M0001589

Power Steering Helm 32 CM3 Tilt. Includes all brackets and hardware needed to install helm.
Provides 5.1 turns lock to lock vs 4.1 turns lock to lock as option with one cylinder
Verado 200- 300 HP- Optional on 135 to 200 HP
Multiple OptiMax Engines

HELM - POWER STEERING - TILT



8M0030273

Power Steering Helm 50 CM3 Tilt. Includes all brackets and hardware needed to install helm.
Provides 6.5 turns lock to lock with two cylinders. Recommended for triple and quad engine installations.
Multiple Engine 150 4 strokes and Optimax (No Single engines), Verado 135-200 4 cylinder, 200-300 Verado 6 cylinder, 350 SCI

HELM DUAL STATION - STANDARD



895816A02

Power Steering dual helm with a fixed position mount. Includes cover, bracket and mounting hardware.(40 CM3) Needs 32-892825___hose to attach pressure lines (lengths come in 8 ft to 25 ft lengths). Use as primary station when using dual helms or stations. Use standard helm as the secondary station.
Multiple Engine 150 4 strokes and Optimax (No Single engines), Verado 135-200 4 cylinder, 200-300 Verado 6 cylinder, 350 SCI

HELM DUAL STATION - STANDARD



895817A02

Power Steering dual helm with a fixed position mount. Includes cover, bracket and mounting hardware. (50 CM3) Needs 32-892825___hose to attach pressure lines (lengths come in 8 ft to 25 ft lengths) Use as primary station when using dual helms or stations. Use standard helm as the secondary station.
Multiple Engine 150 4 strokes and Optimax (No Single engines) , Verado 135-200 4 cylinder, 200-300 Verado 6 cylinder, 350 SCI

HELM DUAL STATION - TILT



895818K12

Power Steering dual helm with a tilt position mount. Includes cover, bracket and mounting hardware. (40 CM3) Needs 32-892825___hose to attach pressure lines (lengths come in 8 ft to 25 ft lengths) Use as primary station when using dual helms or stations. Use standard helm as the secondary station.
Multiple Engine 150 4 strokes and Optimax (No Single engines) , Verado 135-200 4 cylinder, 200-300 Verado 6 cylinder, 350 SCI

HELM DUAL STATION - TILT



895819K12

Power Steering dual helm with a tilt position mount. Includes cover, bracket and mounting hardware. (50CM3) Needs 32-892825___hose to attach pressure lines (lengths come in 8 ft to 25 ft lengths) Use as primary station when using dual helms or stations. Use standard helm as the secondary station.
Multiple Engine 150 4 strokes and Optimax (No Single engines) , Verado 135-200 4 cylinder, 200-300 Verado 6 cylinder, 350 SCI

STEERING

CYLINDER - HYDRAULIC OR POWER STEERING



898349A11

Cylinder designed to meet all Power Steering strength and performance requirements. This cylinder is the most robust design in the market. Includes all hardware to mount this cylinder including the strongest bolts to attach to the engine.

Verado 175-200 - both Power Steering or Hydraulic V6/1.5 Opti Max Hydraulic - 1.5L Opti needs to order arm 898082A03 to provide clearance 75-150 4 stroke engines.

CYLINDER - HYDRAULIC OR P/S- COUNTER ROTATION



898349A14

Port of counter rotation cylinder designed to meet all Power Steering strength and performance requirements. This cylinder is the most robust design in the market. Includes all hardware to mount this cylinder including the strongest bolts to attach to the engine

Verado 135-200 - both Power Steering or Hydraulic. Multiple Engines V6/1.5 Opti Max Hydraulic - 1.5L Opti needs to order arm 898082A03 to provide clearance 75-115 4 stroke engines Multiple OptiMax engines - P/S 150 4 Stroke engines.

CYLINDER - BIG TILLER



898349A15

Cylinder designed to meet all Power Steering strength and performance requirements. This cylinder is the most robust design in the market. Includes all hardware to mount this cylinder including the strongest bolts to attach to the engine.

Big Tiller Cylinder - 75-115 4 Stroke, 75-115 1.5L Opti, 135-250 2.5L/3.0L Opti and 135-200 4 Cylinder Verado

CYLINDER- POWER STEERING - BIG TILLER



8M0058944

This cylinder was released with a special bent arm that provides more clearance and is longer than the others. It is unique to the Big Tiller Power Steering. Used in complete Kit 8M0061721. 150 - 4S

150 HP 4 Stroke Big Tiller

POWER STEERING CYLINDER



896500A01

Used to add a cylinder to a counter rotation engine for multiple engine installations. Also used with liquid tie bar 893396A01 to add a cylinder to operate engines mounted more than 34 in. apart

2005 and newer Verado 200-300 L6 and 350 SCI

CYLINDER - SHORTER STROKE



8M0072601

This cylinder has a shorter stroke than the normal production cylinders. It is used for installations where engines are mounted inside the normal 26 inch distance. This cylinder reduces the chances of the engines hitting with these tight mounting options

Verado 6 Cylinder Power Steering applications for mounting engines closer than the normal tie bar 26 inch distance.

POWER STEERING MODULE



8M0080199

Power Steering pump and motor with 4 ft leads. Hoses sold separately (32-892438A__, lengths from 2 ft to 8 ft (one foot increments) and 10 ft to 24 ft (two foot increments). Also requires 84-893371T__(comes in 10, 20, and 30 ft lengths) to connect power module to engine. 50 Amp fuse used. When using this pump in multiple engine installations, you will need to order 898289T77, T78 or T79.

Multiple Engine 150 4 strokes and Optimax (No Single engines), Verado 135-200 4 cylinder, 200-300 Verado 6 cylinder, 350 SC1

POWER STEERING MODULE

8M0080200

Power Steering pump and motor with 12 ft leads. Hoses sold separately (32-892438A__, lengths from 2 ft to 8 ft (one foot increments) and 10 ft to 24 ft (two foot increments). Also requires 84-893371T__(comes in 10, 20, and 30 ft lengths) to connect power module to engine. 50 Amp fuse used. When using this pump in multiple engine installations, you will need to order 898289T77, T78 or T79.

Multiple Engine 150 4 strokes and Optimax (No Single engines), Verado 135-200 4 cylinder, 200-300 Verado 6 cylinder, 350 SC1

POWER STEERING MODULE

8M0080201

Power Steering pump and motor with 24 ft leads. Hoses sold separately (32-892438A__, lengths from 2 ft to 8 ft (one foot increments) and 10 ft to 24 ft (two foot increments). Also requires 84-893371T__(comes in 10, 20, and 30 ft lengths) to connect power module to engine. 50 Amp fuse used. When using this pump in multiple engine installations, you will need to order 898289T77, T78 or T79.

Multiple Engine 150 4 strokes and Optimax (No Single engines), Verado 135-200 4 cylinder, 200-300 Verado 6 cylinder, 350 SC1

SYNTHETIC POWER STEERING FLUID SAE 0W-30



92-858076K01

Recommended for electric power steering systems such as Verado and Axius. Recommended for transmission and steering and actuator systems for Zeus drives
Priced individually, sold @ multiples of 12
236 ml (8 fl oz) plastic bottle
Mercury Branded

SYNTHETIC POWER STEERING FLUID SAE 0W-30



92-858077K01

Recommended for electric power steering systems such as Verado, JPO and Axius Gen II. Recommended for transmission and steering and actuator systems for Zeus drives

Priced individually, sold @ multiples of 6
946 ml (32 fl oz) plastic bottle
Mercury Branded

DUAL ENGINE ADAPTER-P/S "Y" HARNESS



84-892868T01

Used to connect two engines and two signal harnesses together to run both engine from one power module. "Y" harness
Verado Engines 200-300 HP and 350 SC1 - Optional on 135-200 HP

TRIPLE ENGINE ADAPTER- P/S "Y" HARNESS



84-892868T02

Used to connect three engines and three signal harnesses together to run three engine from one power module. Each engine requires a signal harness hooked up to the Power Module.
2005 Verado Engines 200-300 HP and 350 SC1 - Optional on 135-200 4 cylinder Verado

STEERING

QUAD ENGINE ADAPTER- P/S "Y" HARNESS



84-892868T03

Used to connect four engines and four signal harnesses together to run Quad engines from one power module. Each engine requires a signal harness hooked up to the Power Module.

2006 Verado Engines 200-300 HP and 350 SCI - Optional on 135-200 4 cylinder verado

HARNESS- POWER STEERING - SIGNAL



84-893371T10

Connects the power steering module to the engine to allow the engine and power steering to work together. 10 ft length- Multiple engine installations require one harness per engine

Verado Engines 200-300 HP and 350 SCI - Optional on 135-200 HP

84-893371T20

Connects the power steering module to the engine to allow the engine and power steering to work together. 20 ft length- Multiple engine installations require one harness per engine

Verado Engines 200-300 HP and 350 SCI - Optional on 135-200 HP

84-893371T30

Connects the power steering module to the engine to allow the engine and power steering to work together. 30 ft length- Multiple engine installations require one harness per engine

Verado Engines 200-300 HP and 350 SCI - Optional on 135-200 HP

AUTOMATIC POWER SWITCH ASSEMBLY



87-895091K03

Used with multiple engine/ battery installations when a Power Steering Pump is required. Allows the Power Steering Pump to run off port or starboard batteries. Maximum of three batteries can be used.

Verado Engines 200-300 HP and 350 SCC - Optional on 135-200 HP

POWER STEERING PRIMER MODULE



91-895040K01

Used to prep the Power Steering system. Module allows pump to be run without starting engine. Allows bleeding and testing of power Steering system out of the water.

Verado Engines 200-300 HP- Optional on 135-200 HP

RUDDER SENSOR KIT- AUTOPILOT- VERADO



898399K01

This kit will allow you to attach any AutoPilot that can read 5v or 12 v signals. Kit includes all the necessary parts needed to attach it to the Verado steering system. It includes a complete specification regarding the hydraulic installation as well. Fitting for hydraulic interface are not included. If your tie bar bracket does not have the bosses to mount the magnet, you will need to order 892367T02 as well.

Verado 200-300 HP engines and 350 SCI

VERADO KICKER ELECTRICAL KIT



897478K01

Battery isolated system that allows you to run your kicker engine and use the Power Steering system without you primary engine running. This system allows you to connect to a deep cell battery (not your starter battery) and the system will provide normal power steering from the wheel. The system will alert you when your auxiliary battery is below 9.5 volts. This signal means that you must start your primary engine to change the battery system. This kit will save the starting battery for primary starting use only. Gen 4 Verado and older application only.

Verado Power Steering systems with a kicker engine 200-300 Verado 2005 and newer

VERADO KICKER ELECTRICAL KIT



897478K02

Battery isolated system that allows you to run your kicker engine and use the Power Steering system without your primary engine running. This system allows you to connect to a deep cell battery (not your starter battery) and the system will provide normal power steering from the wheel. The system will alert you when your auxiliary battery is below 9.5 volts. This signal means that you must start your primary engine to change the battery system. This kit will save the starting battery for primary starting use only.

Verado Power Steering systems with a kicker engine 135-200 Verado

ELECTRICAL ISOLATOR KIT- DUAL OPTI



8M0073037

Used to add Power steering option to Dual OptiMax engines
Dual OptiMax Engines

ELECTRICAL ISOLATOR KIT- TRIPLE OPTI



8M0073038

Used to add Power steering option to Triple OptiMax engines
Triple OptiMax Engines

POWER STEERING COMPONENTS

POWER STEERING TILT



8M0001585

Replacement part for Power Steering Tilt System
All Power Steering Verado Systems

KEYWAY - POWER STEERING-SHORT KEY



28-893394002

Used with power steering to locate steering wheel hub.
2005 and newer Verado 200-275 and 2006 Verado 135-175 Power Steering installs
Priced individually, sold @ multiples of 2

FUSE ASSEMBLY



88- 79023A93

90 amp with 13/32 in. (10 mm) diameter mounting hole
Used on Verado power steering as well as various MerCruiser starter applications.

FUSE 50 AMP



88- 79023A94

50 Amp fuse used with Power Steering System. APS to Battery
Power Steering System

STEERING

FUSE COVER ASY



879346T24

Used with Fuse/Harness asy for Power Steering Systems
Power Steering Systems

FUSE/HARNESS ASSEMBLY



84-898289T77

New 3 FT fuse /harness asy will be used with the new 50 amp Power Steering circuit. It will connect from the APS module to the battery. Used with Power Steering Pumps 892440A17,A18 and A19
Used on all Power Steering installations

84-898289T78

New 5 FT fuse /harness asy will be used with the new 50 amp Power Steering circuit. It will connect from the APS module to the battery. Used with Power Steering Pumps 892440A17,A18 and A19
Used on all Power Steering installations

FUSE/HARNESS ASSEMBLY



84-898289T79

New 10 FT fuse /harness asy will be used with the new 50 amp Power Steering circuit. It will connect from the APS module to the battery. Used with Power Steering Pumps 892440A17,A18 and A19
Used on all Power Steering installations

POWER STEERING KIT



861659A04

Uses the Verado style Power Steering Module & Helm in conjunction with the MCM CHS cylinder.

Fits Alpha and Bravo transoms for engines without power steering pumps.

SYNTHETIC POWER STEERING FLUID SAE 0W-30



92-858076K01

Recommended for electric power steering systems such as Verado and Axius.
Recommended for transmission and steering and actuator systems for Zeus drives
Priced individually, sold @ multiples of 12

236 ml (8 fl oz) plastic bottle

Mercury Branded

SYNTHETIC POWER STEERING FLUID SAE 0W-30



92-858077K01

Recommended for electric power steering systems such as Verado, JPO and Axius Gen II. Recommended for transmission and steering and actuator systems for Zeus drives

Priced individually, sold @ multiples of 6

946 ml (32 fl oz) plastic bottle

Mercury Branded

ELBOW- FEMALE TO MALE



22-897726

Female to Male .6875 Inch (11/16)
Power Steering Fittings- To allow 90 degree connection at helm (R&L port)
Power Steering Fittings

FITTING - BULKHEAD 3/4 IN. MALE TO MALE



22-892517

Fitting - Bulkhead 3/4 in. Male To Male.
Used to install a bulkhead installation 0 in. to 3/4 in Maximum wall thickness grip length- Power Steering.

FITTING- BULKHEAD 3 IN. MALE TO MALE



22-892518

Fitting- Bulkhead 3 in. - Male To Male
Power Steering Fittings.
Used to install bulkhead installations 3/4 in. to 3 in. maximum wall thickness grip length.

STRAIGHT FITTING 9/16 IN.



22-892519

Fitting- Straight 9/16 in. to Cylinder - 6 to 4.
Power Steering fittings.
Allows straight cylinder hose connections at Outboard Steering cylinder vs 90 degree (replaces 889552)

TEE FITTING MALE 9/16 IN.



22-892520

Tee Fitting Male 9/16 in. Power Steering Fitting- Allows Tee connection of the cylinder hose ends
Verado Engines - 135 to 300 HP Power Steering

TEE FITTING FEMALE 9/16 IN.



22-892521

Tee Fitting Female 9/16 in. Power Steering Fitting- Allows "T" connection of 2 cylinder hoses ends with cylinder of helm fittings
Verado Engines - 135 to 300 HP Power Steering

CAP MALE 9/16 IN.



22-892522

Cap Brass 9/16 in. Male. Power Steering Fitting- allows you to cap cylinder hoses for service

STEERING

STEERING

CAP MALE 11/16 IN.



22-892523

Cap Brass 11/16 in. Male. Power Steering Fitting- allows you to cap pressure hoses for service

CAP FEMALE 9/16 IN.



22-892524

Cap Brass 9/16 in. Female. Power Steering Fittings- allows you to cap cylinder:helm (right and left) fittings for service
Verado Engines - 135 to 300 HP Power Steering

CAP BRASS FEMALE 11/16 IN.



22-892525

Cap Brass Female 11/16 in. Power Steering Fittings- Allows you to cap helm for service

UNION FITTING MALE TO MALE 9/16 IN.



22-892526

Union Fitting Male to Male 9/16 in. Power Steering Fittings-- For connecting 2 cylinder hoses end to end

UNION FITTING MALE TO MALE 11/16 IN.



22-892527

Union Fitting Male to Male 11/16 in. Power Steering Fittings- to connect 2 pressure hoses end to end

ELBOW FITTING FEMALE 9/16 IN.



22-892528

Elbow Fitting Female to Male 9/16 in.. Power Steering Fittings to allow 90 degree connection at helm (R&L port)
Verado Engines - 135 to 300 HP Power Steering

POWER STEERING AND HYDRAULIC HOSES

HOSE KIT- P/S AND MERCURY HYDRAULIC -CYL/HELM

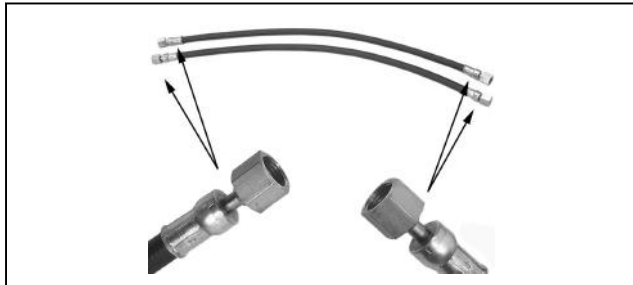

32-8M0046914

Kit includes two hoses of same length (2 ft) to connect the Helm to the Cylinder on the engine.

Verado Engines 200-300 HP- 135-200 HP (Power Steering and Mercury Hydraulic Steering) MCM Power Steering (879273A01/A02) 350 SCI
Mercury Branded

32-8M0046915

Kit includes two hoses of same length (3 ft) to connect the Helm to the Cylinder on the engine.

Verado Engines 200-300 HP- 135-200 HP (Power Steering and Mercury Hydraulic Steering) MCM Power Steering (879273A01/A02) 350 SCI

32-8M0046916

Kit includes two hoses of same length (4 ft) to connect the Helm to the Cylinder on the engine.

Verado Engines 200-300 HP- 135-200 HP (Power Steering and Mercury Hydraulic Steering) MCM Power Steering (879273A01/A02) 350 SCI

32-8M0046917

Kit includes two hoses of same length (5 ft) to connect the Helm to the Cylinder on the engine.

Verado Engines 200-300 HP- 135-200 HP (Power Steering and Mercury Hydraulic Steering) MCM Power Steering (879273A01/A02) 350 SCI

32-8M0046918

Kit includes two hoses of same length (6 ft) to connect the Helm to the Cylinder on the engine.

Verado Engines 200-300 HP- 135-200 HP (Power Steering and Mercury Hydraulic Steering) MCM Power Steering (879273A01/A02) 350 SC1

32-8M0046919

Kit includes two hoses of same length (7 ft) to connect the Helm to the Cylinder on the engine.

Verado Engines 200-300 HP- 135-200 HP (Power Steering and Mercury Hydraulic Steering) MCM Power Steering (879273A01/A02) 350 SC1

32-8M0046920

Kit includes two hoses of same length (8 ft) to connect the Helm to the Cylinder on the engine.

Verado Engines 200-300 HP- 135-200 HP (Power Steering and Mercury Hydraulic Steering) MCM Power Steering (879273A01/A02) 350 SC1

32-8M0046921

Kit includes two hoses of same length (10 ft) to connect the Helm to the Cylinder on the engine.

Verado Engines 200-300 HP- 135-200 HP (Power Steering and Mercury Hydraulic Steering) MCM Power Steering (879273A01/A02) 350 SC1

32-8M0046922

Kit includes two hoses of same length (12 ft) to connect the Helm to the Cylinder on the engine.

Verado Engines 200-300 HP- 135-200 HP (Power Steering and Mercury Hydraulic Steering) MCM Power Steering (879273A01/A02) 350 SC1

32-8M0046923

Kit includes two hoses of same length (14 ft) to connect the Helm to the Cylinder on the engine.

Verado Engines 200-300 HP- 135-200 HP (Power Steering and Mercury Hydraulic Steering) MCM Power Steering (879273A01/A02) 350 SC1

32-8M0046924

Kit includes two hoses of same length (16 ft) to connect the Helm to the Cylinder on the engine.

Verado Engines 200-300 HP- 135-200 HP (Power Steering and Mercury Hydraulic Steering) MCM Power Steering (879273A01/A02) 350 SC1

32-8M0046925

Kit includes two hoses of same length (18 ft) to connect the Helm to the Cylinder on the engine.

Verado Engines 200-300 HP- 135-200 HP (Power Steering and Mercury Hydraulic Steering) MCM Power Steering (879273A01/A02) 350 SC1

32-8M0046926

Kit includes two hoses of same length (20 ft) to connect the Helm to the Cylinder on the engine.

Verado Engines 200-300 HP- 135-200 HP (Power Steering and Mercury Hydraulic Steering) MCM Power Steering (879273A01/A02) 350 SC1

32-8M0046927

Kit includes two hoses of same length (22 ft) to connect the Helm to the Cylinder on the engine.

Verado Engines 200-300 HP- 135-200 HP (Power Steering and Mercury Hydraulic Steering) MCM Power Steering (879273A01/A02) 350 SC1

32-8M0046928

Kit includes two hoses of same length (24 ft) to connect the Helm to the Cylinder on the engine.

Verado Engines 200-300 HP- 135-200 HP (Power Steering and Mercury Hydraulic Steering) MCM Power Steering (879273A01/A02) 350 SC1

32-8M0046929

Kit includes two hoses of same length (26 ft) to connect the Helm to the Cylinder on the engine. (Power Steering)

Verado Engines 200-300 HP- 135-200 HP (Power Steering and Mercury Hydraulic Steering) MCM Power Steering (879273A01/A02) 350 SC1

32-8M0046930

Kit includes two hoses of same length (28 ft) to connect the Helm to the Cylinder on the engine.

Verado Engines 200-300 HP- 135-200 HP (Power Steering and Mercury Hydraulic Steering) MCM Power Steering (879273A01/A02) 350 SC1

32-8M0046931

Kit includes two hoses of same length (30 ft) to connect the Helm to the Cylinder on the engine.

Verado Engines 200-300 HP- 135-200 HP (Power Steering and Mercury Hydraulic Steering) MCM Power Steering (879273A01/A02) 350 SC1

32-8M0046932

Kit includes two hoses of same length (32 ft) to connect the Helm to the Cylinder on the engine.

Verado Engines 200-300 HP- 135-200 HP (Power Steering and Mercury Hydraulic Steering) MCM Power Steering (879273A01/A02) 350 SC1

HYDRAULIC HOSE - COMPRESSION STYLE FITTINGS



32-8M0053474

New high strength 1500 PSI hose with compression type fittings. Fittings are made of brass with a nickel plating for extra corrosion resistance. (2 ft)

Used with 8M0054993/8M0056619 "Basic" Cylinders as well as the 8M0050097/8M0054145 "Heavy Duty" systems. Also match to helms 8M0050098/8M0050099 and 8M0056139 thru 8M0056144

32-8M0053475

New high strength 1500 PSI hose with compression type fittings. Fittings are made of brass with a nickel plating for extra corrosion resistance. (3 ft)

Used with 8M0054993/8M0056619 Basic Cylinders as well as the 8M0050097/8M0054145 Heavy Duty systems. Also match to helms 8M0050098/8M0050099 and 8M0056139 thru 8M0056144

32-8M0053476

New high strength 1500 PSI hose with compression type fittings. Fittings are made of brass with a nickel plating for extra corrosion resistance. (4 ft)

Used with 8M0054993/8M0056619 Basic Cylinders as well as the 8M0050097/8M0054145 Heavy Duty systems. Also match to helms 8M0050098/8M0050099 and 8M0056139 thru 8M0056144

32-8M0053477

New high strength 1500 PSI hose with compression type fittings. Fittings are made of brass with a nickel plating for extra corrosion resistance. (5 ft)

Used with 8M0054993/8M0056619 Basic Cylinders as well as the 8M0050097/8M0054145 Heavy Duty systems. Also match to helms 8M0050098/8M0050099 and 8M0056139 thru 8M0056144

32-8M0053478

New high strength 1500 PSI hose with compression type fittings. Fittings are made of brass with a nickel plating for extra corrosion resistance. (6 ft)

Used with 8M0054993/8M0056619 Basic Cylinders as well as the 8M0050097/8M0054145 Heavy Duty systems. Also match to helms 8M0050098/8M0050099 and 8M0056139 thru 8M0056144

32-8M0053479

New high strength 1500 PSI hose with compression type fittings. Fittings are made of brass with a nickel plating for extra corrosion resistance. (7 ft)

Used with 8M0054993/8M0056619 Basic Cylinders as well as the 8M0050097/8M0054145 Heavy Duty systems. Also match to helms 8M0050098/8M0050099 and 8M0056139 thru 8M0056144

32-8M0053480

New high strength 1500 PSI hose with compression type fittings. Fittings are made of brass with a nickel plating for extra corrosion resistance. (8 ft)

Used with 8M0054993/8M0056619 Basic Cylinders as well as the 8M0050097/8M0054145 Heavy Duty systems. Also match to helms 8M0050098/8M0050099 and 8M0056139 thru 8M0056144

32-8M0053481

New high strength 1500 PSI hose with compression type fittings. Fittings are made of brass with a nickel plating for extra corrosion resistance. (10 ft)

Used with 8M0054993/8M0056619 Basic Cylinders as well as the 8M0050097/8M0054145 Heavy Duty systems. Also match to helms 8M0050098/8M0050099 and 8M0056139 thru 8M0056144

32-8M0053482

New high strength 1500 PSI hose with compression type fittings. Fittings are made of brass with a nickel plating for extra corrosion resistance. (12 ft)

Used with 8M0054993/8M0056619 Basic Cylinders as well as the 8M0050097/8M0054145 Heavy Duty systems. Also match to helms 8M0050098/8M0050099 and 8M0056139 thru 8M0056144

32-8M0053483

New high strength 1500 PSI hose with compression type fittings. Fittings are made of brass with a nickel plating for extra corrosion resistance. (14 ft)

Used with 8M0054993/8M0056619 Basic Cylinders as well as the 8M0050097/8M0054145 Heavy Duty systems. Also match to helms 8M0050098/8M0050099 and 8M0056139 thru 8M0056144

32-8M0053484

New high strength 1500 PSI hose with compression type fittings. Fittings are made of brass with a nickel plating for extra corrosion resistance. (16 ft)

Used with 8M0054993/8M0056619 Basic Cylinders as well as the 8M0050097/8M0054145 Heavy Duty systems. Also match to helms 8M0050098/8M0050099 and 8M0056139 thru 8M0056144

32-8M0053485

New high strength 1500 PSI hose with compression type fittings. Fittings are made of brass with a nickel plating for extra corrosion resistance. (18 ft)

Used with 8M0054993/8M0056619 Basic Cylinders as well as the 8M0050097/8M0054145 Heavy Duty systems. Also match to helms 8M0050098/8M0050099 and 8M0056139 thru 8M0056144

32-8M0053486

New high strength 1500 PSI hose with compression type fittings. Fittings are made of brass with a nickel plating for extra corrosion resistance. (20 ft)

Used with 8M0054993/8M0056619 Basic Cylinders as well as the 8M0050097/8M0054145 Heavy Duty systems. Also match to helms 8M0050098/8M0050099 and 8M0056139 thru 8M0056144

32-8M0053487

New high strength 1500 PSI hose with compression type fittings. Fittings are made of brass with a nickel plating for extra corrosion resistance. (22 ft)

Used with 8M0054993/8M0056619 Basic Cylinders as well as the 8M0050097/8M0054145 Heavy Duty systems. Also match to helms 8M0050098/8M0050099 and 8M0056139 thru 8M0056144

32-8M0053488

New high strength 1500 PSI hose with compression type fittings. Fittings are made of brass with a nickel plating for extra corrosion resistance. (24 ft)

Used with 8M0054993/8M0056619 Basic Cylinders as well as the 8M0050097/8M0054145 Heavy Duty systems. Also match to helms 8M0050098/8M0050099 and 8M0056139 thru 8M0056144

32-8M0053489

New high strength 1500 PSI hose with compression type fittings. Fittings are made of brass with a nickel plating for extra corrosion resistance. (26 ft)

Used with 8M0054993/8M0056619 Basic Cylinders as well as the 8M0050097/8M0054145 Heavy Duty systems. Also match to helms 8M0050098/8M0050099 and 8M0056139 thru 8M0056144

32-8M0053490

New high strength 1500 PSI hose with compression type fittings. Fittings are made of brass with a nickel plating for extra corrosion resistance. (28 ft)

Used with 8M0054993/8M0056619 Basic Cylinders as well as the 8M0050097/8M0054145 Heavy Duty systems. Also match to helms 8M0050098/8M0050099 and 8M0056139 thru 8M0056144

32-8M0053491

New high strength 1500 PSI hose with compression type fittings. Fittings are made of brass with a nickel plating for extra corrosion resistance. (30 ft)

Used with 8M0054993/8M0056619 Basic Cylinders as well as the 8M0050097/8M0054145 Heavy Duty systems. Also match to helms 8M0050098/8M0050099 and 8M0056139 thru 8M0056144

32-8M0053492

New high strength 1500 PSI hose with compression type fittings. Fittings are made of brass with a nickel plating for extra corrosion resistance. (32 ft)

Used with 8M0054993/8M0056619 Basic Cylinders as well as the 8M0050097/8M0054145 Heavy Duty systems. Also match to helms 8M0050098/8M0050099 and 8M0056139 thru 8M0056144

POWER STEERING HOSE KIT- POWER MODULE TO HELM

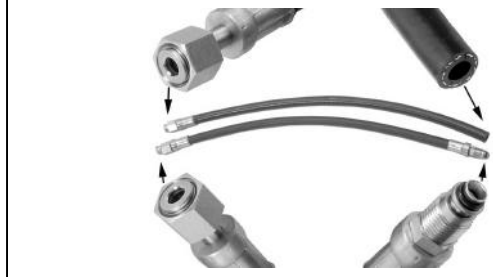

32-892438K02

Kit includes two hoses of same length (2 ft) to connect the Power Module to the Helm.

(Power Steering)

Verado Engines 200-350 HP- 135-200 HP (Power Steering and Mercury Hydraulic Steering)

32-892438K03

Kit includes two hoses of same length (3 ft) to connect the Power Module to the Helm.

(Power Steering)

Verado Engines 200-350 HP- 135-200 HP (Power Steering and Mercury Hydraulic Steering)

32-892438K04

Kit includes two hoses of same length (4 ft) to connect the Power Module to the helm.

(Power Steering)

Verado Engines 200-350 HP- 135-200 HP (Power Steering and Mercury Hydraulic Steering)

32-892438K05

Kit includes two hoses of same length (5 ft) to connect the Power Module to the Helm.

(Power Steering)

Verado Engines 200-350 HP- 135-200 HP (Power Steering and Mercury Hydraulic Steering)

32-892438K06

Kit includes two hoses of same length (6 ft) to connect the Power Module to the Helm.

(Power Steering)

Verado Engines 200-350 HP- 135-200 HP (Power Steering and Mercury Hydraulic Steering)

32-892438K07

Kit includes two hoses of same length (7 ft) to connect the Power Module to the Helm.

(Power Steering)

Verado Engines 200-350 HP- 135-200 HP (Power Steering and Mercury Hydraulic Steering)

32-892438K08

Kit includes two hoses of same length (8 ft) to connect the Power Module to the Helm.

(Power Steering)

Verado Engines 200-350 HP- 135-200 HP (Power Steering and Mercury Hydraulic Steering)

32-892438K10

Kit includes two hoses of same length (10 ft) to connect the Power Module to the Helm.

(Power Steering)

Verado Engines 200-350 HP- 135-200 HP (Power Steering and Mercury Hydraulic Steering)

32-892438K12

Kit includes two hoses of same length (12 ft) to connect the Power Module to the Helm.

(Power Steering)

Verado Engines 200-350 HP- 135-200 HP (Power Steering and Mercury Hydraulic Steering)

32-892438K14

Kit includes two hoses of same length (14 ft) to connect the Power Module to the Helm.

(Power Steering)

Verado Engines 200-350 HP- 135-200 HP (Power Steering and Mercury Hydraulic Steering)

32-892438K16

Kit includes two hoses of same length (16 ft) to connect the Power Module to the Helm.

(Power Steering)

Verado Engines 200-350 HP- 135-200 HP (Power Steering and Mercury Hydraulic Steering)

32-892438K18

Kit includes two hoses of same length (18 ft) to connect the Power Module to the Helm. (Power Steering)
Verado Engines 200-350 HP- 135-200 HP (Power Steering and Mercury Hydraulic Steering)

32-892438K20

Kit includes two hoses of same length (20 ft) to connect the Power Module to the Helm. (Power Steering)
Verado Engines 200-350 HP- 135-200 HP (Power Steering and Mercury Hydraulic Steering)

32-892438K22

Kit includes two hoses of same length (22 ft) to connect the Power Module to the Helm. (Power Steering)
Verado Engines 200-350 HP- 135-200 HP (Power Steering and Mercury Hydraulic Steering)

32-892438K24

Kit includes two hoses of same length (24 ft) to connect the Power Module to the Helm. (Power Steering)
Verado Engines 200-350 HP- 135-200 HP (Power Steering and Mercury Hydraulic Steering)

HOSE- PRESSURE- DUAL STATION

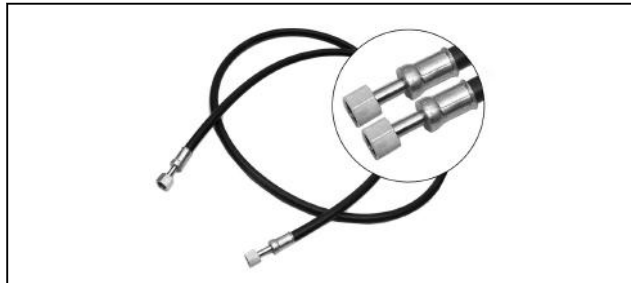

32-892825008

Used to connect dual station/ Helm together (8 ft) Power Steering
Verado Engines - 135 to 300 HP Power Steering Can also be used for MCM PS System

32-892825010

Used to connect dual station/ Helm together (10 ft) Power Steering
Verado Engines - 135 to 300 HP Power Steering Can also be used for MCM PS System

32-892825012

Used to connect dual station/ Helm together (12 ft) Power Steering
Verado Engines - 135 to 300 HP Power Steering Can also be used for MCM PS System

32-892825014

Used to connect dual station/ Helm together (14 ft) Power Steering
Verado Engines - 135 to 300 HP Power Steering Can also be used for MCM PS System

32-892825016

Used to connect dual station/ Helm together (16 ft) Power Steering
Verado Engines - 135 to 300 HP Power Steering Can also be used for MCM PS System

32-892825018

Used to connect dual station/ Helm together (18 ft) Power Steering
Verado Engines - 135 to 300 HP Power Steering Can also be used for MCM PS System

32-892825020

Used to connect dual station/ Helm together (20 ft) Power Steering
Verado Engines - 135 to 300 HP Power Steering Can also be used for MCM PS System

32-892825022

Used to connect dual station/ Helm together (22 ft) Power Steering
Verado Engines - 135 to 300 HP Power Steering Can also be used for MCM PS System

32-892825024

Used to connect dual station/ Helm together (24 ft) Power Steering
Verado Engines - 135 to 300 HP Power Steering Can also be used for MCM PS System

32-892825026

Used to connect dual station/ Helm together (26 ft) Power Steering
Verado Engines - 135 to 300 HP Power Steering Can also be used for MCM PS System

POWER STEERING HOSE- DAMPENER



32-897643A01

Hose used to reduce noise of the power steering system
Multiple Engine 150 4 strokes and Optimax (No Single engines) , Verado 135-200 4 cylinder, 200-300 Verado 6 cylinder, 350 SCI

FITTING KIT BULKHEAD



64-8M0088973

Improved bulkhead fitting kit with chrome housing for multiple hose installations.
Multiple Hose Installations for Compression style hoses.

POWER STEERING HOSE KIS-JOYSTICK PILOTING

JOYSTICK PILOTING STEERING HOSES



32-8M0078210

Kit includes two hoses of the same length (10 ft) for use on Joystick Piloting. The hoses will route from the pump to the bulk head fitting.
Can be used on Verado 250-350 HP and 400R Joystick installations.

JOYSTICK PILOTING HOSES

32-8M0078211

Kit includes two hoses of the same length (12 ft) for use on Joystick Piloting. The hoses will route from the pump to the bulk head fitting.
Can be used on Verado 250-350 HP and 400R Joystick installations.

32-8M0078212

Kit includes two hoses of the same length (14 ft) for use on Joystick Piloting. The hoses will route from the pump to the bulk head fitting.
Can be used on Verado 250-350 HP and 400R Joystick installations.

STEERING

32-8M0078213

Kit includes two hoses of the same length (16 ft) for use on Joystick Piloting. The hoses will route from the pump to the bulk head fitting.

Can be used on Verado 250-350 HP and 400R Joystick installations.

32-8M0078214

Kit includes two hoses of the same length (18 ft) for use on Joystick Piloting. The hoses will route from the pump to the bulk head fitting.

Can be used on Verado 250-350 HP and 400R Joystick installations.

32-8M0078215

Kit includes two hoses of the same length (20 ft) for use on Joystick Piloting. The hoses will route from the pump to the bulk head fitting.

Can be used on Verado 250-350 HP and 400R Joystick installations.

32-8M0078216

Kit includes two hoses of the same length (22 ft) for use on Joystick Piloting. The hoses will route from the pump to the bulk head fitting.

Can be used on Verado 250-350 HP and 400R Joystick installations.

32-8M0078217

Kit includes two hoses of the same length (24 ft) for use on Joystick Piloting. The hoses will route from the pump to the bulk head fitting.

Can be used on Verado 250-350 HP and 400R Joystick installations.

32-8M0032520

Kit includes two hoses of the same length (26 ft) for use on Joystick Piloting. The hoses will route from the pump to the bulk head fitting.

Can be used on Verado 250-350 HP and 400R Joystick installations.

32-8M0032530

Kit includes two hoses of the same length (28 ft) for use on Joystick Piloting. The hoses will route from the pump to the bulk head fitting.

Can be used on Verado 250-350 HP and 400R Joystick installations.

32-8M0032547

Kit includes two hoses of the same length (30 ft) for use on Joystick Piloting. The hoses will route from the pump to the bulk head fitting.

Can be used on Verado 250-350 HP and 400R Joystick installations.

32-8M0032630

Kit includes two hoses of the same length (32 ft) for use on Joystick Piloting. The hoses will route from the pump to the bulk head fitting.

Can be used on Verado 250-350 HP and 400R Joystick installations.

HYDRAULIC STEERING- MERCURY/QS

Hydraulic steering that is used on Verado 135-175 engines as well as the V6 OptiMax engines. These systems use the same hoses and cylinders as Verado Power Steering for common applications. Also includes Mercury's current hydraulic systems (1000 PSI) and the Platinum Hydraulic systems for boats that exceed 60 MPH (1500 PSI). (Cylinders used in this applications are 898349A01 and 898349A04)

HYDRAULIC HELM PUMP -Q/S



64-891665Q01

Front Mount 1.5 cu in displacement. Approximately 5 turns lock to lock on singles and 10 on dual cylinders

Compact design

Built-in valve for positive rudder lock

Integral relief valve for over pressure protection

Hydraulic Steering for Verado 135 to 175-4 stroke engines

Also can be used on OptiMax with Mercury hydraulic cylinder and hoses. Also can be used on OptiMax with Mercury hydraulic cylinder and hoses. Also can be used on 75-115 4 stroke and 1.5L opti 75-115 HP

HYDRAULIC HELM PUMP -Q/S



64-891665Q04

Front Mount 2.0 cu in displacement. Approximately 4 turns lock to lock on singles and 8 on dual cylinders

Compact design

Built-in valve for positive rudder lock

Integral relief valve for over pressure protection

Hydraulic Steering for Verado 135 to 200-4 stroke engines

Also can be used on OptiMax with Mercury hydraulic cylinder and hoses

64-891665Q05

Front Mount 2.4 cu in displacement. Approximately 3 turns lock to lock on singles and 6.5 on dual cylinders

Compact design

Built-in valve for positive rudder lock

Integral relief valve for over pressure protection

Hydraulic Steering for Verado 135 to 200-4 stroke engines

Also can be used on OptiMax with Mercury hydraulic cylinder and hoses

HYDRAULIC HELM PUMP -Q/S-TILT



64-891666Q05

Front Mount 1.5 cu in displacement. Approximately 5 turns lock to lock for singles and 10 on dual cylinders

Compact design

Tilt Range of 48 Deg. and 5 locking positions

Built-in valve for positive rudder lock

Integral relief valve for over pressure protection

Hydraulic Steering for Verado 135 to 175-4 stroke engines

Also can be used on OptiMax with Mercury hydraulic cylinder and hoses. Also can be used on OptiMax with Mercury hydraulic cylinder and hoses. Also can be used on 75-115 4 stroke and 1.5L opti 75-115 HP

HYDRAULIC HELM PUMP -Q/S-TILT



64-891666Q02

Front Mount 1.7 cu in displacement. Approximately 4.5 turns lock to lock for singles and 9.0 on dual cylinders
 Compact design
 Tilt Range of 48 Deg and 5 locking positions
 Built-in valve for positive rudder lock
 Integral relief valve for over pressure protection
 Hydraulic Steering for Verado 135 to 200-4 stroke engines
 Also can be used on OptiMax with Mercury hydraulic cylinder and hoses

64-891666Q03

Front Mount 2.0 cu in displacement. Approximately 4 turns lock to lock on singles and 8 on dual cylinders
 Compact design
 Tilt Range of 48 Deg and 5 locking positions
 Built-in valve for positive rudder lock
 Integral relief valve for over pressure protection
 Hydraulic Steering for Verado 135 to 200-4 stroke engines
 Also can be used on OptiMax with Mercury hydraulic cylinder and hoses

64-891666Q04

Front Mount 2.4 cu in displacement. Approximately 3 turns lock to lock on singles and 6.5 on dual cylinders
 Compact design
 Tilt Range of 48 Deg and 5 locking positions
 Built-in valve for positive rudder lock
 Integral relief valve for over pressure protection
 Hydraulic Steering for Verado 135 to 200-4 stroke engines
 Also can be used on OptiMax with Mercury hydraulic cylinder and hoses

CYLINDER - HYDRAULIC OR POWER STEERING



898349A11

Cylinder designed to meet all Power Steering strength and performance requirements. This cylinder is the most robust design in the market. Includes all hardware to mount this cylinder including the strongest bolts to attach to the engine.
 Verado 175-200 - both Power Steering or Hydraulic V6/1.5 Opti Max Hydraulic - 1.5L Opti needs to order arm 898082A03 to provide clearance
 75-150 4 stroke engines.

MERCURY HYD BOLT-ON STEERING KIT- STD -W/O HOSES



898349A02

This kit includes a standard helm (1.5Cu Inch) with all the needed components to install the helm along with a bolt-on cylinder with hardware . This bolt-on kit is the most robust hydraulic system in the market. The cylinder was tested to all Verado standards for load and strength. The kit also includes high strength machined stainless steel screws that are used at each attachment point. Order Verado hoses 897982K__ series separately
 Used on all Verado 135-200 L4 engines, 75-115 4 Cylinder 4 strokes , OptiMax 1/5L and V6 engines (order arm 898082A03 when used on 1.5L Opti) (Use with Power Steering Hoses 8M0046914 thru 8M00469932)

MERCURY HYD BOLT-ON STEERING KIT-TILT -W/O HOSES



898349A03

This kit includes a Tilt helm (1.5 Cu Inch) with all the needed components to install the helm along with a bolt-on cylinder with hardware and remote fill kit. This bolt-on kit is the most robust hydraulic system in the market. The cylinder was tested to all Verado standards for load and strength. The kit also includes high strength machined stainless steel screws that are used at each attachment point. Order Verado hoses (897982K__) separately
 Used on all Verado 135-200 L4 engines, 75-115 4 Cylinder 4 strokes , OptiMax 1/5L and V6 engines (order arm 898082A03 when used on 1.5L Opti) (Use with Power Steering Hoses 8M0046914 thru 8M00469932)

CYLINDER - HYDRAULIC OR P/S- COUNTER ROTATION



898349A14

Port of counter rotation cylinder designed to meet all Power Steering strength and performance requirements. This cylinder is the most robust design in the market. Includes all hardware to mount this cylinder including the strongest bolts to attach to the engine
 Verado 135-200 - both Power Steering or Hydraulic. Multiple Engines V6/1.5 Opti Max Hydraulic - 1.5L Opti needs to order arm 898082A03 to provide clearance 75-115 4 stroke engines Multiple OptiMax engines - P/S 150 4 Stroke engines.

STEERING

STEERING

HYDRAULIC STEERING ARM



898082A03

This arm attaches the cylinder to the engine for 1.5L OptiMax engines. Remove existing arm on 898349A01 cylinder and replace it with this arm for proper clearances
1.5L OptiMax engines

HYDRAULIC HELM STEERING FLUID



92-858078Q01

Meets H5606G military specifications
For use in non-power hydraulic steering systems such as, MerCruiser compact hydraulic helm steering systems and bolt-on steering systems such as SeaStar® by Teleflex®, Inc.
Priced individually, sold @ multiples of 6
946 mL (32 fl oz) plastic bottle
Quicksilver Branded

X52- TILT MECHANISM



64-889934A04

X52 Tilt- Used with T81 FC, T83 FC helms

REMOTE FILL KIT FOR HYDRAULIC STEERING



64-889934A05

Remote fill adapter for rear mount and tilt mount Hydraulic pumps
Hydraulic Steering for Verado 135 to 200-4 stroke engines
Also can be used on OptiMax with Mercury hydraulic cylinder and hoses

ADAPTER FOR POWER PURGE



64-889934A06

Adapter for the Power Puge system
Hydraulic Steering for Verado 135 to 200-4 stroke engines
Also can be used on OptiMax with Mercury hydraulic cylinder and hoses

HYDRAULIC STEERING WITH COMPRESSION STYLE FITTINGS

Hydraulic Steering with Compression Style fittings. Includes both Basic and Heavy Duty Systems. Must use the hoses listed to make system work with helms, fittings and cylinders.

HYDRAULIC HELM - BASIC SYSTEM



8M0050098

This hydraulic helm is a std 20 CC / 1.2 Cu Inch helm with compression style fittings. It is used with the 8M0054993 Basic cylinder. The shaft is anodized steel with a composite tank. The pressure relief is 1000 PSI for high torque applications for improved performance. (5.2 Lock to lock wheel turns).
Single engine 75-150 HP (includes new 150 HP 4 Stroke)

HYDRAULIC HELM - BASIC SYSTEM



8M0050099

This hydraulic helm is a Tilt 20 CC / 1.2 Cu Inch helm with compression style fittings. It is used with the 8M0054993 Basic cylinder. The shaft is anodized steel with a composite tank. The pressure relief is 1000 PSI for high torque applications for improved performance. (5.2 Lock to lock wheel turns).
Single engine 75-150 HP OB (Includes new 150 HP 4 stroke)

CYLINDER - HYDRAULIC - STANDARD



8M0054993

This Basic hydraulic cylinder has the same robust performance design requirement as our heavy duty cylinder. It is qualified to the same 300,000 cycle as our other steering systems, has high strength fasteners, stainless steel arm, heavy duty triple seal cartridges for enhanced durability and longevity high quality fittings using swaged compression style hose connections.

All Single Outboard - 150 HP and below
(1.5L Opti engine requires the special arm - cylinder 8M0056619)

HYDRAULIC HELM AND CYLINDER- SMALL- STD W-O HOSES



8M0077699

This kit includes a small cylinder and a new 1.4 Cubic Inch Standard Helm. They do not come with hoses but you will need to order Compression Style fitting hoses 8M0053474 thru 8M0053491 hose kits (1000 PSI relief)

Used on any brand Single Engine Outboard 150 HP and below

HYDRAULIC HELM AND CYLINDER- SMALL- TILT W-O HOSES



8M0077701

This kit includes a small cylinder and a new 1.4 Cubic Inch Tilt Helm. They do not come with hoses but you will need to order Compression Style fitting hoses 8M0053474 thru 8M0053491 hose kits (1000 PSI relief)

Used on any brand Single Engine Outboard 150 HP and below

HYDRAULIC HELM AND CYLINDER- LARGE- STD W-O HOSES



8M0077703

This kit includes a large cylinder and a new 1.4 Cubic Inch Standard Helm. They do not come with hoses but you will need to order Compression Style fitting hoses 8M0053474 thru 8M0053491 hose kits (1000 PSI relief)

Used on any brand Single Engine Outboard 300 HP and below (Verado 6 cylinder engines excluded)

HYDRAULIC HELM AND CYLINDER- TILT - STD W-O HOSES



8M0077705

This kit includes a large cylinder and a new 1.4 Cubic Inch Tilt Helm. They do not come with hoses but you will need to order Compression Style fitting hoses 8M0053474 thru 8M0053491 hose kits (1000 PSI relief)

Used on any brand Single Engine Outboard 300 HP and below (Verado 6 cylinder engines excluded)

CYLINDER - HYDRAULIC - STANDARD



8M0056619

This Basic hydraulic cylinder has the same robust performance design requirement as our heavy duty cylinder. It is qualified to the same 300,000 cycle as our other steering systems, has high strength fasteners, stainless steel arm, with a special bend for clearance, heavy duty triple seal cartridges for enhanced durability and longevity. High quality fittings using swaged compression style hose connections.
Mercury OB - 1.5L OptiMax

STEERING

HYDRAULIC HELM PUMP - COMPRESSION STYLE FITTINGS



8M0056139

Front Mount Standard helm - 1.5 cu in (25 CC.) displacement. Approximately 5 turns lock to lock on singles (Use Compression style fittings and hoses) and 8 on dual cylinders
 Compact design
 Built-in valve for positive rudder lock
 Integral relief valve for over pressure protection- 1500 PSI
 Use with cylinder 8M0050097 and hoses 8M0053474 thru 8M0053492. Use on single or multiple OptiMax powered boats. Use on Verado 4 cylinder Hydraulic steering installation.

8M0056140

Front Mount Tilt helm - 1.5 cu in (25 CC.) displacement. Approximately 5 turns lock to lock on singles and 8 on dual cylinders
 Compact design
 Built-in valve for positive rudder lock
 Integral relief valve for over pressure protection - 1500 PSI (Use Compression style fittings and hoses)
 Use with cylinder 8M0050097 and hoses 8M0053474 thru 8M0053492. Use on single or multiple OptiMax powered boats. Use on Verado 4 cylinder Hydraulic steering installation.

8M0056141

Front Mount Standard helm - 2.0 cu in (33CC.) displacement. Approximately 4.7 turns lock to lock on singles and 7.3 on dual cylinders
 Compact design
 Built-in valve for positive rudder lock
 Integral relief valve for over pressure protection - 1500 PSI (Use Compression style fittings and hoses)
 Use with cylinder 8M0050097 and hoses 8M0053474 thru 8M0053492. Use on single or multiple OptiMax powered boats. Use on Verado 4 cylinder Hydraulic steering installation.

8M0056142

Front Mount Tilt helm - 2.0 cu in (33 CC.) displacement. Approximately 4.7 turns lock to lock on singles and 7.3 on dual cylinders
 Compact design
 Built-in valve for positive rudder lock
 Integral relief valve for over pressure protection - 1500 PSI (Use Compression style fittings and hoses)
 Use with cylinder 8M0050097 and hoses 8M0053474 thru 8M0053492. Use on single or multiple OptiMax powered boats. Use on Verado 4 cylinder Hydraulic steering installation.

CYLINDER WITH COMPRESSION STYLE FITTINGS



8M0050097

Heavy Duty Hydraulic standard cylinder that uses compression hoses 8M0053474 - 8M005053491. This cylinder is tested to Mercury's rigid standards that include higher loads and cycle testing to 300,000 cycles. It includes machined, high strength fasteners, electro polished SS arm, and heavy duty triple seal cartridges for enhanced durability and longevity
 135-300 HP OPTI Max Outboards and 4 Cylinder Verado (Hydraulic only) Use on single, dual and triple installations

CYLINDER WITH COMPRESSION STYLE FITTINGS-PORT



8M0056145

Heavy Duty Hydraulic cylinder counter rotation that uses compression hoses 8M0053474 - 8M005053491. This cylinder is tested to Mercury's rigid standards that include higher loads and cycle testing to 300,000 cycles. It includes machined, high strength fasteners, electro polished SS arm, and heavy duty triple seal cartridges for enhanced durability and longevity
 135-300 HP OPTI Max Outboards and 4 Cylinder Verado (Hydraulic only) Use on dual and triple installations (Counter rotation)

HYDRAULIC STEERING ARM



898082A03

This arm attaches the cylinder to the engine for 1.5L OptiMax engines. Remove existing arm on 898349A01 cylinder and replace it with this arm for proper clearances
 1.5L OptiMax engines

HYDRAULIC STEERING KIT -Q/S



8M0073922

Quicksilver 1.5 cu in displacemen Std Helm kit with Cylinder and Hoses. (14 ft)
 Approximately 5 turns lock to lock on a single engine
 Hydraulic Steering - 75 HP engines and above (Use with Compression type hoses 8M0053473 thru 8M0053449)

8M0073923

Quicksilver 1.5 cu in displacemen Std Helm kit with Cylinder and Hoses. (16 ft)
 Approximately 5 turns lock to lock on a single engine
 Hydraulic Steering - 75 HP engines and above (Use with Compression type hoses 8M0053473 thru 8M0053449)

8M0073924

Quicksilver 1.5 cu in displacemen Std Helm kit with Cylinder and Hoses. (18 ft)
 Approximately 5 turns lock to lock on a single engine
 Hydraulic Steering - 75 HP engines and above (Use with Compression type hoses 8M0053473 thru 8M0053449)

8M0073925

Quicksilver 1.5 cu in displacemen Std Helm kit with Cylinder and Hoses. (20 ft)
 Approximately 5 turns lock to lock on a single engine
 Hydraulic Steering - 75 HP engines and above (Use with Compression type hoses 8M0053473 thru 8M0053449)

8M0073927

Quicksilver 1.5 cu in displacemen Std Helm kit with Cylinder and Hoses. (22 ft)
 Approximately 5 turns lock to lock on a single engine
 Hydraulic Steering - 75 HP engines and above (Use with Compression type hoses 8M0053473 thru 8M0053449)

8M0073928

Quicksilver 1.5 cu in displacemen Std Helm kit with Cylinder and Hoses. (24 ft)
 Approximately 5 turns lock to lock on a single engine
 Hydraulic Steering - 75 HP engines and above (Use with Compression type hoses 8M0053473 thru 8M0053449)

FITTING - 90 DEGREE



22-8M6000760

90 degree fitting used with compression style hydraulic sytems (1/4 - 18 NPT to 3/8 compression)
 Hydraulic Compression Steering systems

FITTING - 1/4-18 NPTF TO 3/8 COMPRESSION



22-8M6000772

Fitting used with compression style hydraulic sytems (1/4 - 18 NPTF to 3/8 compression)
 Hydraulic Compression Steering systems

TEE FITTING

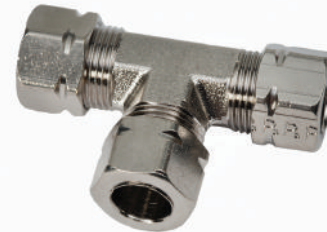

22-8M6000771

.375 Inch, Tee fitting used with compression style hydraulic sytem. (3/8 compression)
 Hydraulic Compression Steering systems

FITTING-TEE BLEEDER



22-8M0041173

3/8 Comp x 6 ORFS
 Tee fitting used on the compression style cylinders (1500 PSI)
 8M0050097 and 8M0054993 cylinders

BULKHEAD FITTING - COMPRESSION STYLE



22-8M6001381

Bulkhead fitting for Compression style Hydraulic Steering Systems
 .375 x 2.50 inch
 Compression Style Hydraulic Systems

STEERING

STEERING

FITTING BULKHEAD 3 INCH



22-8M0055326

Bulkhead fitting used with compression style steering hoses (.375 inch compression X 3 inch LG)
Hydraulic Compression Steering Systems

FITTING KIT BULKHEAD



64-8M0088973

Improved bulkhead fitting kit with chrome housing for multiple hose installations.
Multiple Hose Installations for Compression style hoses.

REMOTE FILL KIT FOR HYDRAULIC STEERING



64-889934A05

Remote fill adapter for rear mount and tilt mount Hydraulic pumps
Hydraulic Steering for Verado 135 to 200-4 stroke engines
Also can be used on OptiMax with Mercury hydraulic cylinder and hoses

ADAPTER FOR POWER PURGE



64-889934A06

Adapter for the Power Puge system
Hydraulic Steering for Verado 135 to 200-4 stroke engines
Also can be used on OptiMax with Mercury hydraulic cylinder and hoses

VENTED HELM CAP-VCAP



64-891667Q01

VCAP Vented helm cap for use on Q/S helms 891665Q02 and 891666Q01

NON VENTED CAP



19-898432

Required for dual station installations of steering system.

2ND STATION FITTING KIT



64-898432A01

Includes the necessary fitting to add a second station steering system

STEERING WHEELS

STEERING WHEEL



67-829140A01

Legend Steering Wheel with soft grip and wheel center. This product is a four-spoke wheel design.
Wheel Dia.: 13-1/2 inch
Dish: 3-7/8 inch

STEERING WHEEL-CORSE B/S



67-892762A01

This wheel is a great value with soft grip and great looks. This Steering Wheel is a three-spoke design with a soft black grip and silver spokes. Meets with EN 28848 and ABYC P22 standards. (includes hub).

13.8 inch (350 mm) wheel diameter • Standard .75 inch (19 mm) taper

STEERING WHEEL- NISIDA B/B



67-892762A02

This wheel is a great value with polyurethane grip and great looks. This Steering Wheel is a three-spoke design with a black leather look soft grip and black spokes. Meets with EN 28848 and ABYC P22 standards. (includes hub)

Wheel Dia.: 13.8 inch (350 mm)

Std 3/4 inch taper

STEERING WHEEL- SPARGI SS



67-892762A03

This wheel is a great value with polyurethane grip and great looks. This Steering Wheel is a three-spoke design with a air leather look with silver grip and silver Alum. spokes. Meets with EN 28848 and ABYC P22 standards. (includes hub)

13.8 inch (350 mm) wheel diameter • Standard .75 inch (19 mm) taper

STEERING WHEEL- SPARGI BR/S



67-892762A04

This wheel is a great value with polyurethane grip and great looks. This Steering Wheel is a three-spoke design with a air leather look with Burlwood grip and silver Alum. spokes. Meets with EN 28848 and ABYC P22 standards. (includes hub)

13.8 inch (350 mm) wheel diameter • Standard .75 inch (19 mm) taper

STEERING WHEEL-V60 BLACK



67-892762A05

This wheel is a great value with soft grip and great looks. This Steering Wheel is a three-spoke design with a black grip and black spokes. Thermoplastic antishock material. Meets with EN 28848 and ABYC P22 standards. (includes hub)

13.8 inch (350 mm) wheel diameter • Standard .75 inch (19 mm) taper

STEERING WHEEL- PONZI S/S



67-892762A06

This wheel is a great value and great looks. This Steering Wheel is a three-spoke design with Silver Spokes and Silver Grip. Meets with EN 28848 and ABYC P22 standards. (includes hub)

13.8 inch (350 mm) wheel diameter • Standard .75 inch (19 mm) taper

STEERING

STEERING WHEEL- SPARGI TIT/BR



67-892762A07

This wheel is a great value with polyurethane grip and great looks. This Steering Wheel is a three-spoke design with an air leather look with brown grip and brown Alum. spokes. Meets with EN 28848 and ABYC P22 standards. (includes hub)
13.8 inch (350 mm) wheel diameter • Standard .75 inch (19 mm) taper

UFLEX STANDARD RACK STEERING SYSTEM

Racktech steering system. Kits will include a helm, x34 bezel and M86 steering cables. The cables have stainless steel output fitting ends, 3/4" tapered shaft and can be mounted in multiple positions.

STANDARD RACK AND PINION STEERING SYSTEM



64-889935A08

8ft
Racktech 08 steering kit. Kit includes helm,90 degree bezel(X34) and a 8 ft steering cable (M86).

64-889935A09

9ft
Racktech 09 steering kit. Kit includes helm,90 degree bezel(X34) and a 9 ft steering cable (M86).

64-889935A10

10ft
Racktech 10 steering kit. Kit includes helm,90 degree bezel(X34) and a 10 ft steering cable (M86).

64-889935A11

11ft
Racktech 11 steering kit. Kit includes helm,90 degree bezel(X34) and a 11 ft steering cable (M86).

64-889935A12

12ft
Racktech 12 steering kit. Kit includes helm,90 degree bezel(X34) and a 12 ft steering cable (M86).

64-889935A13

13ft
Racktech 13 steering kit. Kit includes helm,90 degree bezel(X34) and a 13 ft steering cable (M86).

64-889935A14

14ft
Racktech 14 steering kit. Kit includes helm,90 degree bezel(X34) and a 14 ft steering cable (M86).

64-889935A15

15ft
Racktech 15 steering kit. Kit includes helm,90 degree bezel(X34) and a 15 ft steering cable (M86).

64-889935A16

16ft
Racktech 16 steering kit. Kit includes helm,90 degree bezel(X34) and a 16 ft steering cable (M86).

64-889935A17

17ft
Racktech 17 steering kit. Kit includes helm,90 degree bezel(X34) and a 17 ft steering cable (M86).

64-889935A18

18ft
Racktech 18 steering kit. Kit includes helm,90 degree bezel(X34) and a 18 ft steering cable (M86).

64-889935A19

19ft
Racktech 19 steering kit. Kit includes helm,90 degree bezel(X34) and a 19 ft steering cable (M86).

64-889935A20

20ft
Racktech 20 steering kit. Kit includes helm,90 degree bezel (X34) and a 20 ft steering cable (M86).

UFLEX STANDARD RACK STEERING SYSTEM / TILT

Racktech steering system. Kits include a helm, X52 tilt mechanism and M86 steering cables. Cables have stainless steel output fitting ends, 3/4" tapered shaft and can be mounted in multiple positions.

STANDARD RACK STEERING SYSTEM-TILT



64-889936A08

8ft
Rotech Tilt 08 kit. The kit includes helm, X52 tilt mechanism, and 8 ft steering cable(M86)

64-889936A09

9ft
Rotech Tilt 09 kit. The kit includes helm, X52 tilt mechanism, and 9 ft steering cable(M86)

64-889936A10

10ft
Rotech Tilt 10 kit. The kit includes helm, X52 tilt mechanism, and 10 ft steering cable(M86)

64-889936A11

11ft
Rotech Tilt 11 kit. The kit includes helm, X52 tilt mechanism, and 11 ft steering cable(M86)

64-889936A12

12ft
Rotech Tilt 12 kit. The kit includes helm, X52 tilt mechanism, and 12 ft steering cable(M86)

64-889936A13

13ft
Rotech Tilt 13 kit. The kit includes helm, X52 tilt mechanism, and 13 ft steering cable(M86)

64-889936A14

14ft
Rotech Tilt 14 kit. The kit includes helm, X52 tilt mechanism, and 14 ft steering cable(M86)

64-889936A15

15 ft
Rotech Tilt 15 kit. The kit includes helm, X52 tilt mechanism, and 15 ft steering cable(M86)

64-889936A16

16 ft
Rotech Tilt 16 kit. The kit includes helm, X52 tilt mechanism, and 16 ft steering cable(M86)

64-889936A17

17 ft
Rotech Tilt 17 kit. The kit includes helm, X52 tilt mechanism, and 17 ft steering cable(M86)

64-889936A18

18 ft
Rotech Tilt 18 kit. The kit includes helm, X52 tilt mechanism, and 18 ft steering cable(M86)

64-889936A19

19 ft
Rotech Tilt 19 kit. The kit includes helm, X52 tilt mechanism, and 19 ft steering cable(M86)

64-889936A20

20 ft
Rotech Tilt 20 kit. The kit includes helm, X52 tilt mechanism, and 20 ft steering cable(M86)

UFLEX ZEROTORQUE FEEDBACK RACK STEERING SYSTEM

Accutech Zero Torque Feedback steering system. Kits include a helm, X34 bezel and M86 steering cable. Cables have stainless steel output fitting ends, 3/4 " tapered shaft and can be mounted in multiple positions.

ZERO TORQUE FEEDBACK RACK STEERING SYSTEM



64-889937Q08

8 ft Replaces Ride Guide System per Service Bulletin 2007-13
Accutech 08 kit. Kit includes helm, X34 bezel and 8 ft steering cable (M86)

64-889937Q09

9 ft Replaces Ride Guide System Ref to Service Bulletin 2007-13
Accutech 09 kit. Kit includes helm, X34 bezel and 9 ft steering cable (M86)

64-889937Q10

10 ft Replaces Ride Guide System Ref Service Bulletin 2007-13
Accutech 10 kit. Kit includes helm, X34 bezel and 10 ft steering cable (M86)

64-889937Q11

11 ft Replaces Ride Guide System Ref Service Bulletin 2007-13
Accutech 11 kit. Kit includes helm, X34 bezel and 11 ft steering cable (M86)

64-889937Q12

12 ft Replaces Ride Guide System Ref to Service Bulletin 2007-13
Accutech 12 kit. Kit includes helm, X34 bezel and 12 ft steering cable (M86)

64-889937Q13

13 ft Replaces Ride Guide System Ref Service Bulletin 2007-13
Accutech 13 kit. Kit includes helm, X34 bezel and 13 ft steering cable (M86)

64-889937Q14

14 ft
Replaces Ride Guide System Ref Service Bulletin 2007-13
Accutech 14 kit. Kit includes helm, X34 bezel and 14 ft steering cable (M86)

64-889937Q15

15 ft Replaces Ride Guide System Ref Service Bulletin 2007-13
Accutech 15 kit. Kit includes helm, X34 bezel and 15 ft steering cable (M86)

64-889937Q16

16 ft Replaces Ride Guide System Ref Service Bulletin 2007-13
Accutech 16 kit. Kit includes helm, X34 bezel and 16 ft steering cable (M86)

64-889937Q17

17 ft Replaces Ride Guide System Ref Service Bulletin 2007-13
Accutech 17 kit. Kit includes helm, X34 bezel and 17 ft steering cable (M86)

64-889937Q18

18 ft Replaces Ride Guide System Ref Service Bulletin 2007-13
Accutech 18 kit. Kit includes helm, X34 bezel and 18 ft steering cable (M86)

64-889937Q19

19 ft Replaces Ride Guide System Ref Service Bulletin 2007-13
Accutech 19 kit. Kit includes helm, X34 bezel and 19 ft steering cable (M86)

64-889937Q20

20 ft Replaces Ride Guide System Ref Service Bulletin 2007-13
Accutech 20 kit. Kit includes helm, X34 bezel and 20 ft steering cable (M86)

64-889937Q21

21 ft Replaces Ride Guide System Ref Service Bulletin 2007-13
Accutech 21 kit. Kit includes helm, X34 bezel and 21 ft steering cable (M86)

64-889937Q22

22 ft Replaces Ride Guide System Ref Service Bulletin 2007-13
Accutech 22 kit. Kit includes helm, X34 bezel and 22 ft steering cable (M86)

64-889937Q23

23 ft Replaces Ride Guide System Ref Service Bulletin 2007-13
Accutech 23 kit. Kit includes helm, X34 bezel and 23 ft steering cable (M86)

64-889937Q24

24 ft Replaces Ride Guide System Ref Service Bulletin 2007-13
Accutech 24 kit. Kit includes helm, X34 bezel and 24 ft steering cable (M86)

64-889937Q25

25 ft Replaces Ride Guide System Ref Service Bulletin 2007-13
Accutech 25 kit. Kit includes helm, X34 bezel and 25 ft steering cable (M86)

64-889937Q26

26 ft Replaces Ride Guide System Ref Service Bulletin 2007-13
Accutech 26 kit. Kit includes helm, X34 bezel and 26 ft steering cable (M86)

64-889937Q27

27 ft Replaces Ride Guide System Ref Service Bulletin 2007-13
Accutech 27 kit. Kit includes helm, X34 bezel and 27 ft steering cable (M86)

64-889937Q28

28 ft Replaces Ride Guide System Ref Service Bulletin 2007-13
Accutech 28 kit. Kit includes helm, X34 bezel and 28 ft steering cable (M86)

64-889937Q29

29ft Replaces Ride Guide System Ref Service Bulletin 2007-13
Accutech 29 kit. Kit includes helm, X34 bezel and 29 ft steering cable (M86)

64-889937Q30

30 ft Replaces Ride Guide System Ref Service Bulletin 2007-13
Accutech 30 kit. Kit includes helm, X34 bezel and 30 ft steering cable (M86)

64-889937Q32

32 ft Replaces Ride Guide System Ref Service Bulletin 2007-13
Accutech 232kit. Kit includes helm, X34 bezel and 32 ft steering cable (M86)

64-889937Q34

34 ft Replaces Ride Guide System Ref Service Bulletin 2007-13
Accutech 34 kit. Kit includes helm, X34 bezel and 34 ft steering cable (M86)

64-889937Q36

36 ft Replaces Ride Guide System Ref Service Bulletin 2007-13
Accutech 36 kit. Kit includes helm, X34 bezel and 36 ft steering cable (M86)

64-889937Q38

38 ft Replaces Ride Guide System Ref Service Bulletin 2007-13
Accutech 38 kit. Kit includes helm, X34 bezel and 38 ft steering cable (M86)

64-889937Q40

40 ft Replaces Ride Guide System Ref Service Bulletin 2007-13
Accutech 40 kit. Kit includes helm, X34 bezel and 40 ft steering cable (M86)

STEERING

STEERING

64-889937Q42

42 ft Replaces Ride Guide System Ref Service Bulletin 2007-13
Accutech 42 kit. Kit includes helm, X34 bezel and 42 ft steering cable (M86)

64-889937Q44

44 ft Replaces Ride Guide System Ref Service Bulletin 2007-13
Accutech 44 kit. Kit includes helm, X34 bezel and 44 ft steering cable (M86)

64-889937Q48

48 ft Replaces Ride Guide System Ref Service Bulletin 2007-13
Accutech 48 kit. Kit includes helm, X34 bezel and 48 ft steering cable (M86)

64-889937Q50

50 ft Replaces Ride Guide System Ref Service Bulletin 2007-13
Accutech 50 kit. Kit includes helm, X34 bezel and 50 ft steering cable (M86)

64-889937Q52

52 ft Replaces Ride Guide System Ref Service Bulletin 2007-13
Accutech 52 kit. Kit includes helm, X34 bezel and 52 ft steering cable (M86)

64-889937Q58

58 ft Replaces Ride Guide System Ref Service Bulletin 2007-13
Accutech 58 kit. Kit includes helm, X34 bezel and 58 ft steering cable (M86)

64-889937Q60

60 ft Replaces Ride Guide System Ref Service Bulletin 2007-13
Accutech 60 kit. Kit includes helm, X34 bezel and 60 ft steering cable (M86)

UFLEX ZEROTORQUE FEEDBACK RACK SYSTEM/ TILT

Accutech Zero Torque Feedback steering system. Kit includes a helm, X52 tilt mechanism and M86 steering cable. Cables have stainless steel output fitting ends, 3/4 " tapered shaft and can be mounted in multiple positions.

ZERO TORQUE FEEDBACK RACK TILT STEERING SYSTEM



64-889938A08

8 ft
Accutech Tilt 08 Kit. Kit includes helm, X52 tilt mechanism, and 8 ft Steering cable (M86).

64-889938A09

9 ft
Accutech Tilt 09 Kit. Kit includes helm, X52 tilt mechanism, and 9 ft Steering cable (M86).

64-889938A10

10 ft
Accutech Tilt 10 Kit. Kit includes helm, X52 tilt mechanism, and 10 ft Steering cable (M86).

64-889938A11

11 ft
Accutech Tilt 11 Kit. Kit includes helm, X52 tilt mechanism, and 11 ft Steering cable (M86).

64-889938A12

12 ft
Accutech Tilt 12 Kit. Kit includes helm, X52 tilt mechanism, and 12 ft Steering cable (M86).

64-889938A13

13 ft
Accutech Tilt 13 Kit. Kit includes helm, X52 tilt mechanism, and 13 ft Steering cable (M86).

64-889938A14

14 ft
Accutech Tilt 14 Kit. Kit includes helm, X52 tilt mechanism, and 14 ft Steering cable (M86).

64-889938A15

15 ft
Accutech Tilt 15 Kit. Kit includes helm, X52 tilt mechanism, and 15 ft Steering cable (M86).

64-889938A16

16 ft
Accutech Tilt 16 Kit. Kit includes helm, X52 tilt mechanism, and 16 ft Steering cable (M86).

64-889938A17

17 ft
Accutech Tilt 17 Kit. Kit includes helm, X52 tilt mechanism, and 17 ft Steering cable (M86).

64-889938A18

18 ft
Accutech Tilt 18 Kit. Kit includes helm, X52 tilt mechanism, and 18 ft Steering cable (M86).

64-889938A19

19 ft
Accutech Tilt 19 Kit. Kit includes helm, X52 tilt mechanism, and 19 ft Steering cable (M86).

64-889938A20

20 ft
Accutech Tilt 20 Kit. Kit includes helm, X52 tilt mechanism, and 20 ft Steering cable (M86).

UFLEX MECHANICAL STEERING CABLES

Replacement rack steering cable for Accutech and Racktech steering systems. Also replaces Morse Command 200 and teleflex "The Rack" cables.

RACK REPLACEMENT STEERING CABLE



64-889940A08

8 ft
M86x08

64-889940A09

9 ft
M86x09

64-889940A10

10 ft
M86x10

64-889940A11

11 ft
M86x11

64-889940A12

12 ft
M86x12

64-889940A13

13 ft
M86x13

64-889940A14
14 ft M86x14
64-889940A15
15 ft M86x15
64-889940A16
16 ft M86x16
64-889940A17
17 ft M86x17
64-889940A18
18 ft M86x18
64-889940A19
19 ft M86x19
64-889940A20
20 ft M86x20
64-889940A21
21 ft M86x21
64-889940A22
22 ft M86x22
64-889940A23
23 ft M86x23
64-889940A24
24 ft M86x24
64-889940A25
25 ft M86x25
64-889940A26
26 ft M86x26
64-889940A27
27 ft M86x27
64-889940A28
28 ft M86x28
64-889940A29
29 ft M86x29
64-889940A30
30 ft M86x30
64-889940A32
32 ft M86x32
64-889940A34
34 ft M86x34
64-889940A36
36 ft M86x36
64-889940A38
38 ft M86x38

64-889940A40
40 ft M86x40
64-889940A42
42 ft M86x42
64-889940A44
44 ft M86x44
64-889940A46
46 ft M86x46
64-889940A48
48 ft M86x48
64-889940A50
50 ft M86x50

TELEFLEX NON-NFB SAFE-T QC ROTARY STEERING SYSTEMS

Designed with standard 3/4 in. (19 mm) round taper steering shaft and stainless steel cable output ends for maximum corrosion resistance. Features cable with quick connect to steering helm. Three turns lock-to-lock for standard travel. 90 degree helm mount.

SAFE-T QUICK CONNECT STEERING SYSTEM



64-826472A 8
8 ft. (2.4m)
64-826472A 9
9 ft. (2.7m)
64-826472A10
10 ft. (3.0m)
64-826472A11
11 ft. (3.4m)
64-826472A12
12 ft. (3.7m)
64-826472A13
13 ft. (4.0m)
64-826472A14
14 ft. (4.3m)
64-826472A15
15 ft. (4.6m)
64-826472A16
16 ft. (4.9m)
64-826472A17
17 ft. (5.2m)
64-826472A18
18 ft. (5.5m)
64-826472A19
19 ft. (5.87m)

UFLEX STANDARD ROTARY STEERING SYSTEMS

Rotech steering system features planetary gear design for increased longevity, greater efficiency and smooth operation. Kits include T71 FC helm, X34 bezel and M66 steering cables. SS output fittings, 3/4" tapered shaft and flexible mounting positions

STANDARD ROTARY STEERING SYSTEM



64-889930A08

8 ft
Rotech 08 kit. Kit includes T71 FC helm, X34 mounting bezel and 8 ft Steering cable (M66).

64-889930A09

9 ft
Rotech 09 kit. Kit includes T71 FC helm, X34 mounting bezel and 9 ft Steering cable (M66).

64-889930A10

10 ft
Rotech 10 kit. Kit includes T71 FC helm, X34 mounting bezel and 10 ft Steering cable (M66).

64-889930A11

11 ft
Rotech 11 kit. Kit includes T71 FC helm, X34 mounting bezel and 11 ft Steering cable (M66).

64-889930A12

12 ft
Rotech 12 kit. Kit includes T71 FC helm, X34 mounting bezel and 12 ft Steering cable (M66).

64-889930A13

13 ft
Rotech 13 kit. Kit includes T71 FC helm, X34 mounting bezel and 13 ft Steering cable (M66).

64-889930A14

14 ft
Rotech 14 kit. Kit includes T71 FC helm, X34 mounting bezel and 14 ft Steering cable (M66).

64-889930A15

15 ft
Rotech 15 kit. Kit includes T71 FC helm, X34 mounting bezel and 15 ft Steering cable (M66).

64-889930A16

16 ft
Rotech 16 kit. Kit includes T71 FC helm, X34 mounting bezel and 16 ft Steering cable (M66).

64-889930A17

17 ft
Rotech 17 kit. Kit includes T71 FC helm, X34 mounting bezel and 17 ft Steering cable (M66).

64-889930A18

18 ft
Rotech 18 kit. Kit includes T71 FC helm, X34 mounting bezel and 18 ft Steering cable (M66).

64-889930A19

19 ft
Rotech 19 kit. Kit includes T71 FC helm, X34 mounting bezel and 19 ft Steering cable (M66).

64-889930A20

20 ft
Rotech 20 kit. Kit includes T71 FC helm, X34 mounting bezel and 20 ft Steering cable (M66).

UFLEX STANDARD ROTARY STEERING SYSTEMS/ TILT

Rotech steering system features a planetary gear design for increased longevity, greater efficiency and smooth operation. Includes T81 FC helm, X52 tilt mechanism and M66 steering cables. Automotive style, 5 position tilt range.

STANDARD ROTARY STEERING SYSTEM TILT



64-889931A08

8 ft
Rotech Tilt 08 kit. Kit includes the T81 FC helm, X52 tilt mechanism and 8 ft steering cable (M66).

64-889931A09

9 ft
Rotech Tilt 09 kit. Kit includes the T81 FC helm, X52 tilt mechanism and 9 ft steering cable (M66).

64-889931A10

10 ft
Rotech Tilt 10 kit. Kit includes the T81 FC helm, X52 tilt mechanism and 10 ft steering cable (M66).

64-889931A11

11 ft
Rotech Tilt 11 kit. Kit includes the T81 FC helm, X52 tilt mechanism and 11 ft steering cable (M66).

64-889931A12

12 ft
Rotech Tilt 12 kit. Kit includes the T81 FC helm, X52 tilt mechanism and 12 ft steering cable (M66).

64-889931A13

13 ft
Rotech Tilt 13 kit. Kit includes the T81 FC helm, X52 tilt mechanism and 13 ft steering cable (M66).

64-889931A14

14 ft
Rotech Tilt 14 kit. Kit includes the T81 FC helm, X52 tilt mechanism and 14 ft steering cable (M66).

64-889931A15

15 ft
Rotech Tilt 15 kit. Kit includes the T81 FC helm, X52 tilt mechanism and 15 ft steering cable (M66).

64-889931A16

16 ft
Rotech Tilt 16 kit. Kit includes the T81 FC helm, X52 tilt mechanism and 16 ft steering cable (M66).

64-889931A17

17 ft
Rotech Tilt 17 kit. Kit includes the T81 FC helm, X52 tilt mechanism and 17 ft steering cable (M66).

64-889931A18

18 ft
Rotech Tilt 18 kit. Kit includes the T81 FC helm, X52 tilt mechanism and 18 ft steering cable (M66).

64-889931A19

19 ft
Rotech Tilt 19 kit. Kit includes the T81 FC helm, X52 tilt mechanism and 19 ft steering cable (M66).

64-889931A20

20 ft
Rotech Tilt 20 kit. Kit includes the T81 FC helm, X52 tilt mechanism and 20 ft steering cable (M66).

**UFLEX STANDARD ROTARY STEERING SYSTEMS/
DUAL CABLE**

Dual cable Rotech steering system. Features planetary gear design for longevity, greater efficiency and smoother operation. Includes T72 FC helm, X34 bezel and two M66 steering cables. SS ends, 3/4" tapered shaft and flexible mounting positions.

STANDARD DUAL CABLE ROTARY STEERING SYSTEM



64-889932A08

8 ft
Rotech II 08 kit. Kit includes T72 FC helm, X34 bezel and 8 ft steering cable (M66).

64-889932A09

9 ft
Rotech II 09 kit. Kit includes T72 FC helm, X34 bezel and 9 ft steering cable (M66).

64-889932A10

10 ft
Rotech II 10 kit. Kit includes T72 FC helm, X34 bezel and 10 ft steering cable (M66).

64-889932A11

11 ft
Rotech II 11 kit. Kit includes T72 FC helm, X34 bezel and 11 ft steering cable (M66).

64-889932A12

12 ft
Rotech II 12 kit. Kit includes T72 FC helm, X34 bezel and 12 ft steering cable (M66).

64-889932A13

13 ft
Rotech II 13 kit. Kit includes T72 FC helm, X34 bezel and 13 ft steering cable (M66).

64-889932A14

14 ft
Rotech II 14 kit. Kit includes T72 FC helm, X34 bezel and 14 ft steering cable (M66).

64-889932A15

15 ft
Rotech II 15 kit. Kit includes T72 FC helm, X34 bezel and 15 ft steering cable (M66).

64-889932A16

16 ft
Rotech II 16 kit. Kit includes T72 FC helm, X34 bezel and 16 ft steering cable (M66).

64-889932A17

17 ft
Rotech II 17 kit. Kit includes T72 FC helm, X34 bezel and 17 ft steering cable (M66).

64-889932A18

18 ft
Rotech II 18 kit. Kit includes T72 FC helm, X34 bezel and 18 ft steering cable (M66).

64-889932A19

19 ft
Rotech II 19 kit. Kit includes T72 FC helm, X34 bezel and 19 ft steering cable (M66).

64-889932A20

20 ft
Rotech II 20 kit. Kit includes T72 FC helm, X34 bezel and 20 ft steering cable (M66).

TELEFLEX NFB ROTARY STEERING

No Feedback Steering Control. Used on Bass boats, runabouts, center consoles--virtually all of today's outboard boats with wheels to 16" diameter. Replaces Teleflex Safe-T steering systems without dash modifications.

NFB 4.2 ROTARY SYSTEM SINGLE CABLE



64-851622A10

10 ft. (3.0m)

64-851622A11

11 ft. (3.4m)

64-851622A12

12 ft. (3.7m)

64-851622A13

13 ft. (4.0m)

64-851622A14

14 ft. (4.3m)

64-851622A15

15 ft. (4.6m)

64-851622A16

16 ft. (4.9m)

64-851622A17

17 ft. (5.2m)

64-851622A18

18 ft. (5.5m)

STEERING

64-851622A19

19 ft. (5.8m)

64-851622A20

20 ft. (6.1m)

NFB 4.2 SINGLE HELM REPLACEMENT PARTS



64-851622A 1

NFB 4.2 Single Helm

NFB 4.2 ROTARY SYSTEM DUAL CABLE

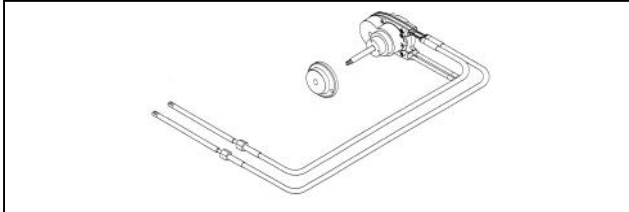

64-802894A12

12 ft. (3.7m)

64-802894A13

13 ft. (4.0m)

64-802894A14

14 ft. (4.3m)

64-802894A15

15 ft. (4.6m)

64-802894A16

16 ft. (4.9m)

NFB 4.2 DUAL HELM REPLACEMENT PART



64-851831A 1

NFB 4.2 Dual Helm

UFLEX ZEROTORQUE FEEDBACK ROTARY STEERING SYSTEM

Accura Zero Torque feedback steering systems features a clutch that eliminates rudder torque and a planetary gear design for increased longevity, greater efficiency and smooth operation. Kits include the T73 FC helm, X34 bezel and M66 steering cable.

ZERO TORQUE FEEDBACK ROTARY STEERING SYSTEM



889933Q08

8 ft Replaces Ride Guide System Ref Service Bulletin 2007-13
Accura 8 kit. Kit includes helm, X34 bezel and 8 ft Steering cable (M66).

889933Q09

9 ft Replacement for Ride Guide System Ref to service Bulletin 2007-13

889933Q10

10 ft Replacement for Ride Guide System Ref to service Bulletin 2007-13

889933Q11

11 ft Replacement for Ride Guide System Ref to service Bulletin 2007-13

889933Q12

12 ft Replacement for Ride Guide System Ref to service Bulletin 2007-13

889933Q13

13 ft Replacement for Ride Guide System Ref to service Bulletin 2007-13

889933Q14

14 ft Replacement for Ride Guide System Ref to service Bulletin 2007-13

889933Q15

15 ft Replacement for Ride Guide System Ref to service Bulletin 2007-13

889933Q16

16 ft Replacement for Ride Guide System Ref to service Bulletin 2007-13

889933Q17

17 ft Replacement for Ride Guide System Ref to service Bulletin 2007-13

889933Q18

18 ft Replacement for Ride Guide System Ref to service Bulletin 2007-13

889933Q19

19 ft Replacement for Ride Guide System Ref to service Bulletin 2007-13

889933Q20

20 ft Replacement for Ride Guide System Ref to service Bulletin 2007-13

UFLEX ZEROTORQUE FEEDBACK ROTARY SYSTEMS / TILT

Accura Zero Tirque Feedback steering system features a clutch that eliminates rudder torque and a planetary gear design for increased longevity, greater efficiency and smooth operation. Kit includes the T73 FC helm, X52 tilt mechanism and the M66 cables.

ZERO TORQUE FEEDBACK ROTARY STEERING SYSTEM TILT



64-889934A08

8 ft
Accura Tilt 08 Kit includes T73 FC helm, X52 tilt mechanism and 8 ft Steering cable (M66).

64-889934A09

9 ft
Accura Tilt 09 Kit includes T73 FC helm, X52 tilt mechanism and 9 ft Steering cable (M66).

64-889934A10

10 ft
Accura Tilt 10 Kit includes T73 FC helm, X52 tilt mechanism and 10 ft Steering cable (M66).

64-889934A11

11 ft
Accura Tilt 11Kit includes T73 FC helm, X52 tilt mechanism and 11ft Steering cable (M66).

64-889934A12

12 ft
Accura Tilt 12Kit includes T73 FC helm, X52 tilt mechanism and 12ft Steering cable (M66).

64-889934A13

13 ft
Accura Tilt 13 kit Includes T73 FC helm, X52 tilt mechanism and 13 ft steering cable (M66).

64-889934A14

14 ft
Accura Tilt 14kit Includes T73 FC helm, X52 tilt mechanism and 14ft steering cable (M66).

64-889934A15

15 ft
Accura Tilt 15kit Includes T73 FC helm, X52 tilt mechanism and 15ft steering cable (M66).

64-889934A16

16 ft
Accura Tilt 16kit Includes T73 FC helm, X52 tilt mechanism and 16ft steering cable (M66).

64-889934A17

17 ft
Accura Tilt 17kit Includes T73 FC helm, X52 tilt mechanism and 17ft steering cable (M66).

64-889934A18

18 ft
Accura Tilt 18kit Includes T73 FC helm, X52 tilt mechanism and 18ft steering cable (M66).

64-889934A19

19 ft
Accura Tilt 19kit Includes T73 FC helm, X52 tilt mechanism and 19ft steering cable (M66).

64-889934A20

20 ft
Accura Tilt 20kit Includes T73 FC helm, X52 tilt mechanism and 20ft steering cable (M66).

UFLEX ROTARY STEERING CABLES

Replacement rotary steering cables for Rotech and Accura steering systems. Also replaces Morse Command 290 and Teleflex QC cables.

ROTARY STEERING CABLE (M66)



64-889939A08

8 ft
Replacement cable

64-889939A09

9 ft
Replacement cable

64-889939A10

10 ft
Replacement cable

64-889939A11

11 ft
Replacement cable

64-889939A12

12 ft
Replacement cable

64-889939A13

13 ft
Replacement cable

64-889939A14

14 ft
Replacement cable

64-889939A15

15 ft
Replacement cable

64-889939A16

16 ft
Replacement cable

64-889939A17

17 ft
Replacement cable

64-889939A18

18 ft
Replacement cable

64-889939A19

19 ft
Replacement cable

64-889939A20

20 ft
Replacement cable

STEERING

UFLEX STEERING COMPONENTS- HELMS,BEZELS,TILT MECH.

X35- 20 DEGREE MOUNTING BEZEL



64-889930A03

Use to adjust helm angles
X35- Used with T71 FC, T72 FC, T73 FC, G22, G22 NR helms or Mercury Power Steering (2005 Verado)

X34- 90 DEGREE MOUNTING BEZEL



64-889930A02

Use with helms to adjust helm angles
X34- Used with T71 FC, T72 FC, T73 FC, G22, G22 NR helms or Mercury Power Steering (2005 Verado)

X52- TILT MECHANISM



64-889934A04

X52 Tilt- Used with T81 FC, T83 FC helms

STANDARD ROTARY STEERING HELM-T71 FC



64-889930A01

T71 FC helm

STANDARD DUAL CABLE ROTARY STEERING HELM-T72 FC



64-889932A01

T72 FC helm- Use for dual cable installations

ZERO TORQUE FEEDBACK STEERING HELM-T73 FC



64-889933A01

T73 FC helm-

STANDARD ROTARY STEERING HELM TILT-T81 FC



64-889931A01

T81 FC helm-Tilt

ZERO TORQUE FEEDBACK ROTARY STEERING HELM-TILT-T83



64-889934A01

T83 FC helm-Zero Torque Feedback -Tilt

STANDARD RACK HELM- G86



64-889935A01

G86- Standard Rack Helm

STANDARD RACK HELM-TILT-G96



64-889936A01

G96- Standard Rack Helm- Tilt

ZERO TORQUE FEEDBACK RACK STEERING HELM- G88 NR



64-889937A01

G88 NR- Zero Torque Rack Helm

ZERO TORQUE FEEDBACK RACK HELM-TILT- G98 NR



64-889938A01

G98 NR- Zero Torque Rack Helm-Tilt

TELEFLEX ROTARY STEERING CABLES

Will work with Non-NFB and NFB Rotary helms with quick connects.

REPLACEMENT CABLES



64-851621A 8

8 ft. (2.4m)

64-851621A 9

9 ft. (2.7m)

64-851621A10

10 ft. (3.0m)

64-851621A11

11 ft. (3.4m)

64-851621A12

12 ft. (3.7m)

64-851621A13

13 ft. (4.0m)

64-851621A14

14 ft. (4.3m)

64-851621A15

15 ft. (4.6m)

64-851621A16

16 ft. (4.9m)

64-851621A17

17 ft. (5.2m)

64-851621A18

18 ft. (5.5m)

64-851621A19

19 ft. (5.8m)

64-851621A20

20 ft. (6.1m)

STEERING

TELEFLEX MECHANICAL STEERING HELMS

BIG-T STEERING HELM



64-826468A 1

SAFE-T "TS" STEERING HELM



64-826470A 1

SAFE-T QUICK CONNECT STEERING HELM

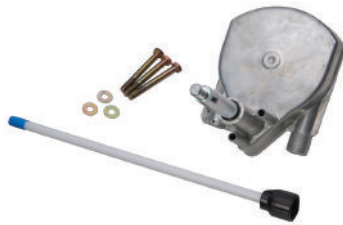

64-826472A 1

Standard equipment on Amanzi series boats or can be used for rotary steering systems with 3/4 in. diameter tapered shafts.

TELEFLEX BIG-T BEZEL KIT/MISC

BIG-T BEZEL KIT



64-809883A 1

20/90 Degree mount

BEZEL 90 DEG



64-826465

Bezel 90 deg. Safe-T QC

BEZEL 20 DEG



64-826464

Bezel 20 deg. 4.2 Rotary

TELEFLEX STEERING CONNECTION KITS



64-826449A 1

Clamp Block, Outboard Stainless steel

TELEFLEX NFB SEASTAR HYDRAULIC OUTBOARD STEERING

The most popular outboard hydraulic steering system offering smooth, super-efficient No FeedBack Steering designed for today's high performance hulls with single or multiple outboards up to 600 HP combined. SeaStar Steering systems are totally self-contained, non-power-assisted units that make steering a boat a truly enjoyable experience. Their super-efficient hydraulic operations produces an effect most people equate with "power steering". Although some dash modifications are required when you upgrade from a mechanical system, there are no pressure vessels or powers units to mount. 4.5 turns lock-to-lock. Packaged complete with helm, cylinder, hoses, fittings, oil, bleeder kit and detailed instruction sheet.

SEASTAR PACKAGE WITHOUT HOSES



64-802902A 1

Front pivot mount outboard steering package. Does not include hoses. Order the correct length hoses separately.

SEASTAR HELM



64-826501A 1

SEA STAR TILT HELM



862250

Sport tilt helm
Standard equipment used on MCM sterndrives w/ CHS

SEASTAR HELM MOUNT



64-826484

This kit is designed to mount a SeaStar and SeaStar Pro helm at a 20 degree angle to the mounting surface. Four possible mountings by varying wedge position. No helm modifications are required.

SEASTAR HELM BACK PLATE KIT

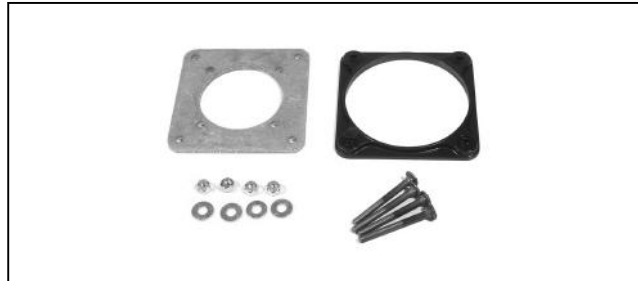

64-826483A 1

Allows SeaStar and SeaStar Pro helms retrofit into boats where the following helms were previously installed: SyTen, pre-1991 square SeaStar, or mechanical rotary steering. The kit also reduces helm protrusion by thickness of dash.

FRONT PIVOT MOUNT OUTBOARD CYLINDER



64-804378A 1

Outboard front pivot mount cylinder.

FRONT PIVOT MOUNT OUTBOARD CYLINDER



64-889457A01

Fits Mercury 225 EFI FourStroke outboard engine, model year 2002 and newer.

STEERING

FRONT MOUNT OUTBOARD CYLINDER (STANDARD)



64-826491A 1

SEASTAR HOSE KIT



64-826513A14

2 hoses - 14 ft (4.3m)
Also fits MCM sterndrives w/ CHS

64-826513A16

2 hoses - 16 ft (4.9m)
Also fits MCM sterndrives w/ CHS

64-826513A18

2 hoses - 18 ft (5.5m)
Also fits MCM sterndrives w/ CHS

64-826513A20

2 hoses - 20 ft (6.1m)
Also fits MCM sterndrives w/ CHS

64-826513A22

2 hoses - 22 ft (6.7m)
Also fits MCM sterndrives w/ CHS

64-826513A24

2 hoses - 24 ft (7.3m)
Also fits MCM sterndrives w/ CHS

HOSE CONNECTION KIT



64-826497A 1

Connects 3/8 in. (9.5mm) diameter copper tubing to SeaStar Cylinders (using 3/8 in. [9.5 mm] diameter nylon tubing).

HOSE CONNECTION KIT



64-826498A 1

Connects 3/8 in. (9.5mm) diameter copper tubing to SeaStar Cylinders (using SeaStar Outboard Hoses)

TELEFLEX NFB SEASTAR PRO HYDRAULIC O/B STEERING

The most popular outboard hydraulic steering system offering smooth, super-efficient No FeedBack Steering designed for today's high performance hulls with single or multiple outboards up to 600 HP combined. SeaStar Pro Steering systems are totally self-contained, non-power-assisted units that make steering a boat a truly enjoyable experience. Their super-efficient hydraulic operations produces an effect most people equate with "power steering". Although some dash modifications are required when you upgrade from a mechanical system, there are no pressure vessels or powers units to mount. 4.0 turns lock-to-lock. SeaStar Pro is suitable for use with jack plates and performance props. Packaged complete with helm, cylinder, fittings, oil, bleeder kit and detailed instruction sheet.

SEASTAR PRO PACKAGE WITHOUT HOSES



64-802903A 1

Front mount outboard steering package. Does not include hoses. Order the correct length hoses separately.

Recommended for applications anticipating speeds of 65 MPH or greater.

SEASTAR PRO HELM



64-851625A 1

SEASTAR PRO TILT HELM



64-853690A 1

FRONT PIVOT MOUNT OUTBOARD CYLINDER



64-804378A 1

Outboard front pivot mount cylinder.

FRONT PIVOT MOUNT OUTBOARD CYLINDER



64-889457A01

Fits Mercury 225 EFI FourStroke outboard engine, model year 2002 and newer.

SEASTAR PRO HOSE KIT



64-802905A14

2 hoses - 14ft(4.3m)

64-802905A16

2 hoses - 16 ft(4.9m)

64-802905A18

2 hoses - 18ft(5.3)

64-802905A20

2 hoses - 20ft(6.1m)

64-802905A22

2 hoses - 22ft(6.7m)

64-802905A24

2 hoses - 24ft(7.3m)

FRONT PIVOT MOUNT CYLINDER CHART

Front Pivot Mount Outboard Cylinder

See Teleflex application guide for additional information

Brand	Year Range	Model	Front Pivot Mount O/B Cylinder
Honda	1996 - 2016	75-90 HP	64-804378A 1
Honda	1998 - 2016	30-50 HP	64-804378A 1
Johnson/Evinrude	1997 - 2016	65-175 HP	64-804378A 1
Johnson/Evinrude	1991 - 2016	200-225 HP	64-804378A 1
Johnson/Evinrude	1991 - 2016	250-300 HP	64-804378A 1
Johnson/Evinrude	1996 - 2016	90-225 HP Ficht	64-804378A 1
Johnson/Evinrude	1998 - 2016	65-70 HP 4-Stroke	64-804378A 1
Mercury/Mariner	1984 - 1994	2.4/2.5 EFI	64-804378A 1
Mercury/Mariner	1989 - 2016	75-300 HP	64-804378A 1
Mercury/Mariner	1998 - 2016	30-60 HP	64-804378A 1
Mercury	2002 - 2016	225 EFI FourStroke	64-889457A01
Nissan/Tohatsu	1990 - 2016	90-140 HP	64-804378A 1
Suzuki	1986 - 2016	100 HP	64-804378A 1
Suzuki	1986 - 2016	115-140 HP	64-804378A 1
Suzuki	1986 - 2016	150-225 HP	64-804378A 1
Suzuki	1998 - 2016	65-70 HP 4-Stroke	64-804378A 1
U S Marine/Force	1996 - 2016	90-120 HP	64-804378A 1
Yamaha	1997 - 2016	100-225 HP	64-804378A 1
Yamaha	1987 - 2016	225HP	64-804378A 1
Yamaha	1990 - 2016	250 HP	64-804378A 1
Yamaha	1998 - 2016	40-50-60 HP	64-804378A 1
Yamaha	1998 - 2016	70and 90 HP	64-804378A 1
Yamaha	1994 - 2016	80,100 HP 4-Stroke	64-804378A 1

STEERING

UFLEX OUTBOARD HYDRAULIC STEERING SYSTEMS

Universal front mount outboard steering systems. The most compact design available in the market. Fits most 2 and 4 stroke outboards.

O/B HYDRAULIC STEERING WITHOUT HOSES- PROTECH



64-891665A01

Protech - Complete Front Mount Hydraulic Steering Package without hoses

UFLEX STEERING CYLINDERS, HELMS AND HOSES- MISC

HYDRAULIC HELM PUMP -UH28FM



64-891665A02

UH28FM Helm Pump

UNIVERSAL FRONT MOUNT HYD STEERING CYLINDER



64-891665A03

UC1280.OB Steering Cylinder

HYDRAULIC HOSE - COMPRESSION STYLE FITTINGS



32-8M0053482

New high strength 1500 PSI hose with compression type fittings. Fittings are made of brass with a nickel plating for extra corrosion resistance. (12 ft)

Used with 8M0054993/8M0056619 Basic Cylinders as well as the 8M0050097/8M0054145 Heavy Duty systems, Also match to helms 8M0050098/8M0050099 and 8M0056139 thru 8M0056144

32-8M0053483

New high strength 1500 PSI hose with compression type fittings. Fittings are made of brass with a nickel plating for extra corrosion resistance. (14 ft)

Used with 8M0054993/8M0056619 Basic Cylinders as well as the 8M0050097/8M0054145 Heavy Duty systems, Also match to helms 8M0050098/8M0050099 and 8M0056139 thru 8M0056144

32-8M0053484

New high strength 1500 PSI hose with compression type fittings. Fittings are made of brass with a nickel plating for extra corrosion resistance. (16 ft)

Used with 8M0054993/8M0056619 Basic Cylinders as well as the 8M0050097/8M0054145 Heavy Duty systems, Also match to helms 8M0050098/8M0050099 and 8M0056139 thru 8M0056144

32-8M0053485

New high strength 1500 PSI hose with compression type fittings. Fittings are made of brass with a nickel plating for extra corrosion resistance. (18 ft)

Used with 8M0054993/8M0056619 Basic Cylinders as well as the 8M0050097/8M0054145 Heavy Duty systems, Also match to helms 8M0050098/8M0050099 and 8M0056139 thru 8M0056144

32-8M0053486

New high strength 1500 PSI hose with compression type fittings. Fittings are made of brass with a nickel plating for extra corrosion resistance. (20 ft)

Used with 8M0054993/8M0056619 Basic Cylinders as well as the 8M0050097/8M0054145 Heavy Duty systems, Also match to helms 8M0050098/8M0050099 and 8M0056139 thru 8M0056144

32-8M0053487

New high strength 1500 PSI hose with compression type fittings. Fittings are made of brass with a nickel plating for extra corrosion resistance. (22 ft)

Used with 8M0054993/8M0056619 Basic Cylinders as well as the 8M0050097/8M0054145 Heavy Duty systems, Also match to helms 8M0050098/8M0050099 and 8M0056139 thru 8M0056144

32-8M0053488

New high strength 1500 PSI hose with compression type fittings. Fittings are made of brass with a nickel plating for extra corrosion resistance. (24 ft)

Used with 8M0054993/8M0056619 Basic Cylinders as well as the 8M0050097/8M0054145 Heavy Duty systems, Also match to helms 8M0050098/8M0050099 and 8M0056139 thru 8M0056144

32-8M0053489

New high strength 1500 PSI hose with compression type fittings. Fittings are made of brass with a nickel plating for extra corrosion resistance. (26 ft)

Used with 8M0054993/8M0056619 Basic Cylinders as well as the 8M0050097/8M0054145 Heavy Duty systems, Also match to helms 8M0050098/8M0050099 and 8M0056139 thru 8M0056144

32-8M0053474

New high strength 1500 PSI hose with compression type fittings. Fittings are made of brass with a nickel plating for extra corrosion resistance. (2 ft)

Used with 8M0054993/8M0056619 "Basic" Cylinders as well as the 8M0050097/8M0054145 "Heavy Duty" systems, Also match to helms 8M0050098/8M0050099 and 8M0056139 thru 8M0056144

HYDRAULIC TILT HELM ASSEMBLY-X52-UH28



64-891666A02

X52-UH28 Complete Hydraulic Tilt Helm assembly

SECOND STATION HOSE AND FITTING KIT-KIT 95 2S



64-891667A03

Kit 95 2S- Hose and fitting kit for second station installations

64-891667A03

Kit 95 2S- Hose and fitting kit for second station installations

COPPER TUBE FITTING KIT



64-891667A04

Includes two 1.6 ft nylon tubes and all necessary fitting for a single station. .375 Inch

ADAPTER KIT -MERCURY (T/S)



64-892790A01

Adapts 33C style cables for use with Mercury engines- Includes 2 sets of parts for two cables

ADAPTER KIT -JOHNSON/EVINRUDE (T/S)



64-892790A02

Adapts 33C style cables for use with Johnson/Evinrude engines. Includes 2 sets of parts for two cables

ADAPTER KIT -M47 TO 290 HELM



64-892790A03

Adapts M47 steering cable to Morse D290 helm

ADAPTER KIT -M66 TO THREADED HELM



64-892790A04

Adapts M66 cable to threaded helms

TELEFLEX NFB SEASTAR REPLACEMENT PARTS

HELM VENTED FILL PLUG



64-826523

Comes with every SeaStar helm. Must be used in all single steering station systems or on the uppermost helm in multiple steering stations.

HELM NON-VENTED FILL PLUG



64-826524

For use on lower station in multi-station systems only. Included with kit 64-826495A 1 (HK5501)

OUTBOARD ADD-A-STATION/AUTOPILOT KIT



64-826495A 1

Contains fittings for adding either a steering station or an autopilot system to an existing SeaStar outboard steering system. Includes 25 ft. (7.3 m) of SeaStar 3/8 in. (9.5 mm) diameter nylon tubing and non-vented fill plug for helm at lower most station.

STEERING

STEERING

STERNDRIVE ADD-A-STATION/AUTOPILOT KIT



64-826496A 1

Contains fittings for adding either a steering station or an autopilot system to an existing SeaStar stern drive steering system. Allows use of SeaStar nylon tubing (with SeaStar 1.7 helms only). Includes non-vented fill plug for helm at lower most station.

CYLINDER SEAL KIT



64-826532A 1

Replacement front seal for kit for SeaStar front mount cylinders (HC5340/HC5342/HC5365). Includes 2 seal glands, pin wrench and guide tool.

BOTTLE FILLER KIT



64-826525A 1

For filling and bleeding of the hydraulic system.

TIE BAR CHART

Tie Bar Kits

For use with old style front mount outboard cylinder 64-826491A 1

Brand	Year Range	Model	Tie Bar Kit - Plate Only
Johnson/Evinrude	2016	90-300 HP	N.L.A.
Johnson/Evinrude	2016	300 HP	N.L.A.
Johnson/Evinrude	2016	65-155 HP	N.L.A.
Johnson/Evinrude	2016	100-155 HP	N.L.A.
Johnson/Evinrude	2016	90-225 HP	64-826512A 2
Johnson/Evinrude	2016	150-175 HP	64-826512A 2
Johnson/Evinrude	2016	80-105 HP	64-826512A 2
Mercury/Mariner	2016	90-115 HP	64-826512A 2
Mercury/Mariner	2016	115-220 HP	64-826512A 2
Mercury/Mariner	2016	135-250 HP	64-826507A 2
Mercury/Mariner	2016	100-115 HP	64-826512A 2

Brand	Year Range	Model	Tie Bar Kit - Plate Only
Mercury/Mariner	2016	75-250 HP	64-826507A 2
Mercury/Mariner	2016	75-250 HP	64-826507A 2
Mercury/Mariner	2016	2.4/2.5 EFI(Perf)	64-826507A 2
Suzuki	2016	150-225 HP	N.L.A.
Suzuki	2016	100HP	N.L.A.

RIDEGUIDE ATTACHING KITS

Through tilt tube type. When converting tiller handle steering to remote steering, the existing co-pilot friction control should be disabled or removed.

STEERING LINK ROD KIT



11606A 1

Starboard cable entry.

Fits Mercury/Mariner 6/8/9.9/15 hp. (2 cyl.) 2 cycle outboards (USA 0A197112 and Newer, BEL 9461526 and Newer), 8 hp. 4-Stroke outboards (232 cc) and 9.9 hp. 4-Stroke outboards (0H000058-0H016909).

STEERING LINK ROD KIT

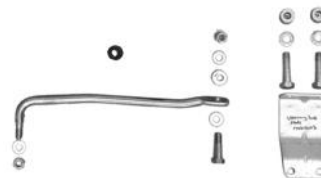

17024A03

Starboard cable entry.

Fits MY2005 & newer 8/9.9 Hp. FourStroke outboards.

STEERING ATTACHING KIT



19608A14

Starboard cable entry.

Fits various Mercury/Mariner 25 thru 60 hp. and Force 40/50 hp. outboards. See application chart for specific engine models.

STEERING ATTACHING KIT



19609A 6

Port cable entry.
Fits various Mercury/Mariner 25 thru 60 hp. and Force 40/50 hp. outboards. See application chart for specific engine models.

STEERING ATTACHING KIT



41323A03

For port or starboard entry.
Fits various Mercury/Mariner 8/9.9/15 hp. 4-Stroke (323 cc) and also fits the 20/25 2-cycle (1984 & newer) outboards.

Will also work as the port entry attaching kit for the Mercury/Mariner 8/9.9 hp. FourStroke (MY 2005 & newer) when used with the Ezy Glide stick steering system. Do not use this link rod with this engine when using the traditional rotary or rack steering systems.

STEERING ATTACHING KIT



89638A 3

Starboard cable entry.
Fits various Mercury/Mariner 35 thru 60 hp. outboards. See application chart for specific engine models.

STEERING LINK ROD KIT



92876A12

Link rod, screw, washers & nuts for use with a starboard entry attaching cable.
Fits Mercury/Mariner V-6 outboards USA 5464486 and above, Force 75-150 outboards 0E093700 and above, 75-115 FourStroke 1B366823 and above, and the 150 EFI FourStroke 1B905505 and above..

STEERING LINK ROD KIT



853824A04

Fits the Mercury/Mariner 15hp. FourStroke outboard, s/n 0R235949 & above and the 20hp. FourStroke outboard, s/n 0R235168 & above.

STEERING LINK ROD KIT



898101A45

This link rod fits a starboard entry, thru-tilt tube mechanical system.
Fits the 25-30 Hp EFI FourStroke outboard (JPN- 0R106999 & above, BEL-0P401000 & above).

STEERING

STEERING BRACKETS

Used with RideGuide attaching kits to convert tiller handle models to remote steering. When converting tiller handle steering to remote steering, the existing co-pilot friction control should be disabled or removed.

STEERING BRACKET WITHOUT CARRYING HANDLE



816667A 2

Fits Mercury/Mariner 30/40 hp. (2 cyl.) 2 cycle outboards (USA 0G055314 and Newer, BEL 9854537 and Newer) and 25/30/40/45/50 hp. 4-Stroke outboards.

STEERING BRACKET



76535T

Converts manual tiller to remote steering.
Fits Mercury / Mariner 35/45 hp. manual outboards. See application chart for specific engine models.

BRACKET-KICKER ENGINE ATTACHMENT



892822A02

Unique bracket used to hook up a kicker engine with Verado. Special bracket is attached to Verado engine to allow attachments.
2005 Verado Engines 200-300 HP

BRACKET- TIE BAR (WITH BOSSES)



892367T03

Bracket that allows you to install the magnet on the Rudder Feedback Kit (898399K01).
Bracket with bosses needed to mount the magnet
Verado 200-300 HP engines.

STEERING BRACKET



898103138

Standard on remote models. Attaching hardware not included in this part number.
Fits the Mercury/Mariner 15hp. FourStroke outboard, s/n 0R235949 & above and the 20hp. FourStroke outboard, s/n 0R235168 & above.

STEERING BRACKET



898101189

Part of the 898101A45 Steering Link Rod Attaching Kit. Furnished standard on the remote models.
Fits the 25/30 EFI FourStroke outboards (JPN 0R106999 & above, BEL 0P401000 & above).

STEERING LINK ROD ATTACHING KIT CHART

Steering Link Rod Attaching Kits

Model	Year Range	Model Notes	Country	Serial # Range	Stbd. Cable Entry Steering Link Rod Attaching Kit	Port Cable Entry Steering Link Rod Attaching Kit	Required Steering Bracket
8 FourStroke	2005 - 2016		JPN	0R042475 and up	17024A03	N/A(3)	N/A
8 FourStroke	2005 - 2016		BEL	0P325500 and up	17024A03	N/A(3)	N/A
9.9	1986 - 2016		USA	0A197112 and up	11606A 1	11606A 2	N/A
9.9	1986 - 2016		BEL	9461526 and up	11606A 1	11606A 2	N/A
9.9 FourStroke	2005 - 2016		JPN	0R042475 and up	17024A03	N/A(3)	N/A
9.9 FourStroke	2005 - 2016		BEL	0P325500 and up	17024A03	N/A(3)	N/A
15	1988 - 2016		USA	0B292414 and up	11606A 1	11606A 2	N/A
15	1988 - 2016		BEL	9542620 and up	11606A 1	11606A 2	N/A
15 FourStroke (Carb)	1998 - 2008	323 cc	USA	0G590000 and up	41323A03	41323A03	N/A
15 FourStroke	2008 - 2016		JPN	0R235949 and up	853824A04		898103138(2)
20 FourStroke	2008 - 2016		JPN	0R235168 and up	853824A04		898103138(2)
25 FourStroke (EFI)	2006 - 2016	Only manual start models require steering bracket	JPN	0R106999 and up	898101A45	N/A(4)	898101189(5)
25 FourStroke (EFI)	2006 - 2016	Only manual start models require steering bracket	BEL	0P401000 and up	898101A45	N/A(4)	898101189(5)
30 FourStroke (EFI)	2006 - 2016	Only manual start models require steering bracket	JPN	0R106999 and up	898101A45	N/A(4)	898101189(5)
30 FourStroke (EFI)	2006 - 2016	Only manual start models require steering bracket	BEL	0P401000 and up	898101A45	N/A(4)	898101189(5)
40 FourStroke (3 cylinder)	1999 - 2007	Only manual start models require steering bracket	USA	0T409000 - 1B344398	19608A14		893696(2)
40 FourStroke (3 cylinder)	2007 - 2016	Only manual start models require steering bracket	CHN	1C000001 and up	19608A14		893696(2)
40 FourStroke (4 cylinder)	2001 - 2007	BigFoot gearcase 996 cc.	USA	0T178500 - 1B344306	19608A14	19609A 6	816667A 2(2)
40 FourStroke (4 cylinder)	2001 - 2007	BigFoot gearcase 996 cc.	BEL	0P094500 and up	19608A14	19609A 6	816667A 2(2)
40 FourStroke (4 cylinder)	2007 - 2016		CHN	1C000001 and up	19608A14	19609A 6	816667A 2(2)
50 FourStroke (4 cylinder)	2001 - 2007	996 cc.	USA	0T178500 - 1B344306	19608A14	19609A 6	816667A 2(2)
50 FourStroke (4 cylinder)	2001 - 2016	996 cc.	BEL	0P094500 and up	19608A14	19609A 6	816667A 2(2)
50 FourStroke (4 cylinder)	2007 - 2016		CHN	1C000001 and up	19608A14	19609A 6	816667A 2(2)
60 FourStroke	2001 - 2007	996 cc.	USA	0T178500 - 1B344306	19608A14	19609A 6	816667A 2(2)
60 FourStroke	2001 - 2016	996 cc.	BEL	0P094500 and up	19608A14	19609A 6	816667A 2(2)
60 FourStroke	2007 - 2016		CHN	1C000001 and up	19608A14	19609A 6	816667A 2(2)
75-115 FourStroke	2007 - 2016		USA	1B366823 and up	92876A12	N/A	N/A
75-115 FourStroke	2007 - 2016		BEL	0P401000 and up	92876A12	N/A	N/A
135 thru 275 (V-6)	1980 - 2016		USA	5464486 and up	92876A12	N/A	N/A
150 EFI FourStroke	2011 - 2016		USA	1B905505 and up	92876A12	N/A	N/A
135-200 Verado (4 cylinder)	2006 - 2016		USA	1B227001 and up	(6)		
200-300 Verado (6 cylinder)	2005 - 2016		USA	0T980000 and up	(7)		

- (1) Bracket part number listed is without carrying handle.
- (2) Bracket already furnished on remote models.
- (3) When using port entry Ezy Glide stick steering, order attaching kit 41323A 2.
- (4) When using port entry Ezy Glide stick steering, order attaching kit 899659A01.
- (5) Steering bracket is part of the steering link rod attaching kit.
- (6) Hydraulic Steering is standard.
- (7) Power Steering is standard.



STEERING

DUAL CABLE - SINGLE ENGINE ATTACHING KIT

Tension-compression only with both cables installed on the starboard side.

DUAL CABLE ATTACHING KIT



92876A 8

Fits Mercury / Mariner 70-300 hp. outboards (1985 and Newer) and Force 90/120 hp. outboards (1996 and Newer).

CABLE SEAL KIT

SEAL KIT



19624A 1

Used in outboard applications.

Seals output end of tilt tube, helping to prevent corrosion of the RideGuide cable in a thru tube steering arrangement.

NXT1 STEERING INDICATOR

STEERING POSITION INDICATOR KIT



8M8021162

Provides steering position indication.

For use with the Race NXT1 drive only. Compatible with SmartCraft SC1000 gauges, SC5000 Systemview and Systemview Race Edition.

TRANSOM MOUNTED STEERING KITS

For single cable-single engine outboard applications.

CLEVIS KIT



70599A 5

For use with transom mounted bracket.

Fits Mercury 4,5 hp. and Mercury / Mariner 20, 25, 40 (3 cyl.) and 70 thru 200 hp. outboards. Also fits 50/55/60 hp. (3 cyl., USA 0D000750 and Newer, BEL 9682500 and Newer).

OUTBOARD CABLE AND PULLEY ATTACHING KITS

STEERING CABLE ATTACHMENT



12569A 1

Fits Mercury / Mariner 6 thru 15 hp. outboards.

STEERING CABLE ATTACHMENT



17024

Included with remote control attaching kit.

Fits Mercury/Mariner 4/5 hp. outboards (USA 0A855097 and Newer, BEL 9586000 and Newer).

STEERING CABLE ATTACHMENT



82776

Fits Mariner 4/5 hp. (6EO and 6E3 Models) and 15/30/40 hp. (2 cyl.) outboards.

STEERING ARM BRACKET



96186A 2

Used along with cable & pulley attaching kit.
Fits Mercury / Mariner 20/25(2 cyl.) outboards.

MERCUISER POWER STEERING KITS

POWER-ASSISTED STEERING KIT



864186A 1

Fits D1.7L diesel (s/n 0M055000-0M999999)

POWER-ASSISTED STEERING KIT



864186A04

Fits 1.7L MS 120 diesel (s/n 88108001 and up)

P/S CYLINDER ASSEMBLY



8M0063381

Power Steering Cylinder Assembly.
Fits 1983 to 1993 R/MR/Alpha One/Gen II & Bravo models

P/S CYLINDER ASSEMBLY



8M0063382

Power Steering Cylinder Assembly. DHB steering system.
Fits 1994 and newer Alpha One Gen II & Bravo models

P/S PUMP AND COOLER KIT



861481A 2

Power Steering Pump and Cooler Kit. For complete installation, order DHB power steering cylinder 866200A01 separately.
Fits 1995 and newer 3.0L/LX (S/N 0F353100 and up)

POWER STEERING KIT



861659A04

Uses the Verado style Power Steering Module & Helm in conjunction with the MCM CHS cylinder.
Fits Alpha and Bravo transoms for engines without power steering pumps.

STEERING

POWER ASSIST CHS KIT



879273A01

New Power Steering will provide fingertip steering (automotive style) for hard to steer applications that are producing high torque. Kit includes the Verado helm with the CHS cylinder and all of the hardware needed to install. Uses existing engine mounted power steering pump. Order hoses separately 897982K kit for cylinders and separate pressure hose 32-892825 series and return line 32-892438 series hose for pump, helm and cooler. Kit includes a 4 ft pressure hose lead and union for easy installation.

Used with V6 4.3L and Small Block V8 5.0L, 5.7L and 6.2L

879273A02

New Power Steering will provide fingertip steering (automotive style) for hard to steer applications that are producing high torque. Kit includes the Verado helm with the CHS cylinder and all of the hardware needed to install. Uses existing engine mounted power steering pump. Order hoses separately 897982K kit for cylinders and separate pressure hose 32-892825 series and return line 32-892438 series hose for pump, helm and cooler. Kit includes a 4 ft pressure hose lead and union for easy installation.

Used with 3.0L MPI and Big Block V8 - 8.1L and 8.2L engines

HOSE RETURN LINE



32-892438002

Hose - Return Line - Power Steering (2 ft)

Used on all Verado Style Power Steering (8892440A series pump) applications to connect to pump as well as MCm the new PS System (879273A01 and A02)

32-892438003

Hose - Return Line - Power Steering (3 Ft)

Used on all Verado Style Power Steering (8892440A series pump) applications to connect to pump as well as MCm the new PS System (879273A01 and A02)

32-892438004

Hose - Return Line - Power Steering (4 ft)

Used on all Verado Style Power Steering (8892440A series pump) applications to connect to pump as well as MCm the new PS System (879273A01 and A02)

32-892438005

Hose - Return Line - Power Steering (5 Ft)

Used on all Verado Style Power Steering (8892440A series pump) applications to connect to pump as well as MCm the new PS System (879273A01 and A02)

32-892438006

Hose - Return Line - Power Steering (6 Ft)

Used on all Verado Style Power Steering (8892440A series pump) applications to connect to pump as well as MCm the new PS System (879273A01 and A02)

32-892438007

Hose - Return Line - Power Steering (7 Ft)

Used on all Verado Style Power Steering (8892440A series pump) applications to connect to pump as well as MCm the new PS System (879273A01 and A02)

32-892438008

Hose - Return Line - Power Steering (8 Ft)

Used on all Verado Style Power Steering (8892440A series pump) applications to connect to pump as well as MCm the new PS System (879273A01 and A02)

32-892438010

Hose - Return Line - Power Steering 10 Ft)

Used on all Verado Style Power Steering (8892440A series pump) applications to connect to pump as well as MCm the new PS System (879273A01 and A02)

32-892438012

Hose - Return Line - Power Steering (12 Ft)

Used on all Verado Style Power Steering (8892440A series pump) applications to connect to pump as well as MCm the new PS System (879273A01 and A02)

32-892438014

Hose - Return Line - Power Steering (14 Ft)

Used on all Verado Style Power Steering (8892440A series pump) applications to connect to pump as well as MCm the new PS System (879273A01 and A02)

32-892438016

Hose - Return Line - Power Steering (16 Ft)

Used on all Verado Style Power Steering (8892440A series pump) applications to connect to pump as well as MCm the new PS System (879273A01 and A02)

32-892438018

Hose - Return Line - Power Steering (18 Ft)

Used on all Verado Style Power Steering (8892440A series pump) applications to connect to pump as well as MCm the new PS System (879273A01 and A02)

32-892438020

Hose - Return Line - Power Steering (20 Ft)

Used on all Verado Style Power Steering (8892440A series pump) applications to connect to pump as well as MCm the new PS System (879273A01 and A02)

32-892438022

Hose - Return Line - Power Steering (22 Ft)

Used on all Verado Style Power Steering (8892440A series pump) applications to connect to pump as well as MCm the new PS System (879273A01 and A02)

32-892438024

Hose - Return Line - Power Steering (24 Ft)

Used on all Verado Style Power Steering (8892440A series pump) applications to connect to pump as well as MCm the new PS System (879273A01 and A02)

32-8M2019252

Hose - Return Line - Power Steering (26 Ft)

Used on all Verado Style Power Steering (8892440A series pump) applications to connect to pump as well as MCm the new PS System (879273A01 and A02)

32-8M2019253

Hose - Return Line - Power Steering (28 Ft)

Used on all Verado Style Power Steering (8892440A series pump) applications to connect to pump as well as MCm the new PS System (879273A01 and A02)

32-8M2019254

Hose - Return Line - Power Steering (30 Ft)

Used on all Verado Style Power Steering (8892440A series pump) applications to connect to pump as well as MCm the new PS System (879273A01 and A02)

MERCURISER DUAL ENGINE TIE BAR KITS

DUAL ENGINE TIE BAR KIT



92020A 1

Used with power steering cylinder mounted on the starboard transom plate. Adjusts from 16 in.(406 mm) to 30 in.(762 mm)

Fits 1983 and newer R/MR/Alpha One/Gen II and Bravo models, except D7.3L diesel.

92020A 2

Used with power steering cylinder mounted on the starboard transom plate. Adjusts from 30 in.(762 mm) to 46 in.(1168 mm)

Fits 1983 and newer R/MR/Alpha One/Gen II and Bravo models, except D7.3L diesel.

92020A 3

Used with power steering cylinder mounted on the starboard transom plate. Adjusts from 46 in.(1168 mm) to 62 in.(1575 mm)
Fits 1983 and newer R/MR/Alpha One/Gen II and Bravo models, except D7.3L diesel.

DUAL ENGINE TIE BAR KIT



96708A 4

Used with power steering cylinder mounted on the port transom plate. Adjusts from 29 in.(737 mm) to 37-1/2 in.(952 mm)
Fits 1983 and newer R/MR/Alpha One/Gen II and Bravo models, except D7.3L diesel.

DUAL ENGINE TIE BAR KIT



863868A 1

Used with power steering cylinder mounted on the starboard transom plate. Adjusts from 28 in.(711 mm) to 46 in. (1168 mm)
Fits D1.7L diesel engines.

JET DRIVE 135 & 270 DEG. STEERING SYSTEM

The 135 deg. system allows 135 degrees rotation of the steering wheel (3/8 turn lock to lock). The 270 deg. system allows 270 degrees rotation of the steering wheel (3/4 turn lock to lock).Order helm, bezel, and steering cable separately. If the size required is not listed, use the next larger size.

STEERING HELM



809486

135 Degree Steering Helm.
Fits all Sport Jet models, except V-6 models.

STEERING HELM



850699

270 Degree Steering Helm.
Fits all Jet Drive models

TILT STEERING HELM



64-879686

270 Degree Steering Helm.
Fits all Jet Drive models

BEZEL KIT



809485

Fits all Jet Drive models

STEERING CABLE



64-835457A11

11 ft.(3.4 m) 60 series cable with 5/16-24 end threads. Includes steering cable bellows kit.

Fits all Jet Drive models.

64-835457A13

13 ft.(4.0 m) 60 series cable with 5/16-24 end threads. Includes steering cable bellows kit.

Fits all Jet Drive models.

STEERING

64-835457A15

15 ft.(4.6 m) 60 series cable with 5/16-24 end threads. Includes steering cable bellows kit.

Fits all Jet Drive models.

64-835457A17

17 ft.(5.2 m) 60 series cable with 5/16-24 end threads. Includes steering cable bellows kit.

Fits all Jet Drive models.

64-835457A19

19 ft.(5.8 m) 60 series cable with 5/16-24 end threads. Includes steering cable bellows kit.

Fits all Jet Drive models.

64-835457A21

21 ft.(6.4 m) 60 series cable with 5/16-24 end threads. Includes steering cable bellows kit.

Fits all Jet Drive models.

64-835457A23

23 ft.(7.0 m) 60 series cable with 5/16-24 end threads. Includes steering cable bellows kit.

Fits all Jet Drive models.

64-835457A25

25 ft.(7.6 m) 60 series cable with 5/16-24 end threads. Includes steering cable bellows kit.

Fits all Jet Drive models.

STEERING CABLE BELLOWS



877581A 4

Installs on cable outside of transom

Fits Jet Drive models with 270 Degree system and 60 series cables

JET DRIVE 540 DEG. STEERING SYSTEM

Allows 540 degrees rotation of the steering wheel (1-1/2 turns lock to lock). Includes helm and steering cable. If the size required is not listed, use the next larger size.

REPLACEMENT BEZEL



820728

Fits Sport Jet models

JET DRIVE STEERING CABLE ROD END

STEERING ROD END



883053A 1

For 135 & 540 deg. steering systems. 5/16 in. (7.9 mm)

Fits Sport Jet models with 60 series cables

STEERING CABLE BULKHEAD FITTINGS AND BELLOWS KITS

Hardware used to complete Sport Jet installations. Use either bulkhead fittings or bellows kit. Not for use together.

BULKHEAD COMPRESSION FITTINGS



820675

Fits Sport-Jet 90/95/120 and 175 with 40 series cables. Also fits 200 OptiMax, 210 & 240 EFI Jet Drives.

BULKHEAD BELLOWS KIT



850005A 2

For 135 & 270 deg. steering systems and 60 series cables.

Fits Jet Drive models with 60 series cables

BULKHEAD BELLOWS KIT



850697A 2

Fits Jet Drive models with 40 series cables

FITTING - BULKHEAD 3/4 IN. MALE TO MALE



22-892517

Fitting - Bulkhead 3/4 in. Male To Male.

Used to install a bulkhead installation 0 in. to 3/4 in Maximum wall thickness grip length- Power Steering.

FITTING- BULKHEAD 3 IN. MALE TO MALE



22-892518

Fitting- Bulkhead 3 in. - Male To Male Power Steering Fittings.

Used to install bulkhead installations 3/4 in. to 3 in. maximum wall thickness grip length.

STRAIGHT FITTING 9/16 IN.

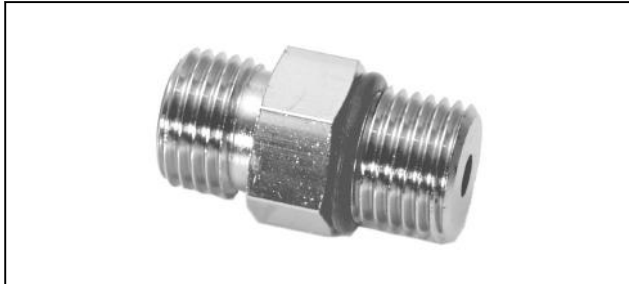

22-892519

Fitting- Straight 9/16 in. to Cylinder - 6 to 4. Power Steering fittings.

Allows straight cylinder hose connections at Outboard Steering cylinder vs 90 degree (replaces 889552)

TEE FITTING MALE 9/16 IN.



22-892520

Tee Fitting Male 9/16 in. Power Steering Fitting- Allows Tee connection of the cylinder hose ends

Verado Engines - 135 to 300 HP Power Steering

TEE FITTING FEMALE 9/16 IN.



22-892521

Tee Fitting Female 9/16 in. Power Steering Fitting- Allows "T" connection of 2 cylinder hoses ends with cylinder of helm fittings

Verado Engines - 135 to 300 HP Power Steering

CAP MALE 9/16 IN.



22-892522

Cap Brass 9/16 in. Male. Power Steering Fitting- allows you to cap cylinder hoses for service

CAP MALE 11/16 IN.



22-892523

Cap Brass 11/16 in. Male. Power Steering Fitting- allows you to cap pressure hoses for service

STEERING

CAP FEMALE 9/16 IN.



22-892524

Cap Brass 9/16 in. Female. Power Steering Fittings- allows you to cap cylinder:helm (right and left) fittings for service
Verado Engines - 135 to 300 HP Power Steering

CAP BRASS FEMALE 11/16 IN.



22-892525

Cap Brass Female 11/16 in. Power Steering Fittings- Allows you to cap helm for service

UNION FITTING MALE TO MALE 9/16 IN.



22-892526

Union Fitting Male to Male 9/16 in. Power Steering Fittings-- For connecting 2 cylinder hoses end to end

UNION FITTING MALE TO MALE 11/16 IN.



22-892527

Union Fitting Male to Male 11/16 in. Power Steering Fittings- to connect 2 pressure hoses end to end

ELBOW FITTING FEMALE 9/16 IN.



22-892528

Elbow Fitting Female to Male 9/16 in.. Power Steering Fittings to allow 90 degree connection at helm (R&L port)
Verado Engines - 135 to 300 HP Power Steering

ELBOW- FEMALE TO MALE

22-897726

Female to Male .6875 Inch (11/16)
Power Steering Fittings- To allow 90 degree connection at helm (R&L port)
Power Steering Fittings

THROTTLE AND SHIFT CABLES

THROTTLE AND SHIFT CABLES CHART

Compatibility of throttle/shift cable series to engine models is indicated in the following chart.

Throttle & Shift Cables

Model	850716A_ Cables	64-809894_ Cables	29564A_ Cables	F195/_ Cables	F5H208/_ Cables	38286A_ Cables	820671A_ Cables (Morse 30 Series)	64-853951A_ Cables with Bellows	858342A_ Cables with Bellows	64-820676A_ Cables
Mercury/Mariner Outboard and MerCruiser MCM/MIE mo	-	-	-	-	-	X	-	-	-	-
MerCruiser (MCM/MIE) Models	X	-	-	-	-	-	-	-	-	-
Mercury/Mariner/Force Current Outboard Engines	X	-	-	-	X(6)	-	-	-	-	X(6)
Mariner 30/40 (2 cyl.) w/ integral oil injection (X	-	-	-	-	-	-	-	-	-
Mariner 30M (s/n 036668 and above) (Japanese origin)	X	-	-	-	-	-	-	-	-	-
Mariner 30 ML (s/n 336184 and above) (Japanese orig	X	-	-	-	-	-	-	-	-	-
Mariner 40 M (s/n 015001 and above) (Japanese origi	X	-	-	-	-	-	-	-	-	-
Mariner 40 ML (s/n 350001 and above) (Japanese orig	X	-	-	-	-	-	-	-	-	-
Mariner 8-60 hp. (Japanese origin) except Mariner	-	X	-	-	X(5)	-	-	-	-	X(5)
Mercury/Mariner 4/5 (Japanese origin)	-	X	-	-	X(5)	-	-	-	-	X(5)
Mercury Outboards pre-1960 (Gear rack style)	-	-	X	-	-	-	-	-	-	-
Force Outboards 1992 and Prior	-	-	-	X(1)	X(2)	-	-	-	-	-
Sport Jet 90/95/120 (1993-1996)(10/32 threaded en	-	-	-	-	-	-	X	-	-	-
Sport Jet 90/95/120 (1993-1996)(1/4-28 threaded e	-	-	-	-	-	-	-	X(4)	-	-
Sport Jet 120XR2 (1999 and Newer) Shift Cables	-	-	-	-	-	-	-	-	X(4)	-
Sport Jet 175 (1999 and Prior) Shift Cables	-	-	-	-	-	-	-	X(4)	-	-
Sport Jet 175 (2000 and Newer) Shift Cables	-	-	-	-	-	-	-	-	X(4)	-
Sport Jet Throttle Cables	-	-	-	-	-	-	-	-	-	X(3)
Mechanical Trim Indicators	-	-	-	-	X	-	-	-	-	X
Zero Effort Controls	-	-	-	-	X	-	-	-	-	X

- (1) Connectors are included with this series of cable.
- (2) These cables require an FA58976-1 throttle connector and an F58685-2 shift cable connector to complete assembly.
- (3) Also requires use of 12505A 1 throttle cable connector.
- (4) Includes shift cable bellows kit.
- (5) Requires adapter 82779 to convert control end for use.
- (6) Requires adapter 12505A 1 to convert engine end and adapter 82779 to convert control end.

THROTTLE AND SHIFT CABLES

PLATINUM PLUS THROTTLE AND SHIFT CABLE GEN II

Platinum Plus Throttle and Shift cable is built for a long life and is designed for maximum performance in all weather conditions – even down to 0 degrees Fahrenheit.

Layered Technology Featuring -

- Tough polypropylene outer jacket is UV and abrasion resistant
- 22 oil-tempered wires for increased compression strength and durability
- Lubricated core liner to stand up to the harsh marine environment while remaining flexible
- Patented hexagonal shape allows for minimal contact with the liner
- Stainless steel core is specially designed to handle tough compression loads, but flexible for severe applications

PLATINUM PLUS THROTTLE AND SHIFT CABLE



8M0082526

3 FT (.92m)

Gen II Controls

8M0082527

4 FT (1.2m)

Gen II Controls

8M0082528

5 FT (1.5m)

Gen II Controls

8M0082529

6 FT (1.8m)

Gen II Controls

8M0082530

7 FT (2.1m)

Gen II Controls

8M0082531

8 FT (2.4m)

Gen II Controls

8M0082532

9 FT (2.7m)

Gen II Controls

8M0082533

10 FT (3.0m)

Gen II Controls

8M0082534

11 FT (3.4m)

Gen II Controls

8M0082535

12 FT (3.7m)

Gen II Controls

8M0082536

13 FT (4.0m)

Gen II Controls

8M0082537

14 FT (4.3m)

Gen II Controls

8M0082538

15 FT (4.6m)

Gen II Controls

8M0082539

16 FT (4.9m)

Gen II Controls

8M0082540

17 FT (5.2m)

Gen II Controls

8M0082541

18 FT (5.5m)

Gen II Controls

8M0082542

19 FT (5.8m)

Gen II Controls

8M0082543

20 FT (6.1m)

Gen II Controls

8M0082544

21 FT (6.4m)

Gen II Controls

8M0082545

22 FT (6.7m)

Gen II Controls

8M0082546

23 FT (7.0m)

Gen II Controls

8M0082547

24 FT (7.3m)

Gen II Controls

8M0082548

25 FT (7.6m)

Gen II Controls

8M0082549

26 FT (7.9m)

Gen II Controls

8M0082550

27 FT (8.2m)

Gen II Controls

8M0082551

28 FT (8.5m)

Gen II Controls

8M0082552

29 FT (8.8m)

Gen II Controls

8M0082553

30 FT (9.2m)

Gen II Controls

8M0082554

32 FT (9.8m)

Gen II Controls

8M0082555

34 FT (10.4m)

Gen II Controls

8M0082556

36 FT (11.0m)

Gen II Controls

8M0082557

38 FT (11.6m)

Gen II Controls

8M0082558

40 FT (12.2m)

Gen II Controls

8M0085107

10 FT (3.0m)
Gen II Controls
Priced individually, sold @ multiples of 24

8M0085108

11 FT (3.4m)
Gen II Controls
Priced individually, sold @ multiples of 24

8M0085109

12 FT (3.7m)
Gen II Controls
Priced individually, sold @ multiples of 24

8M0085110

13 FT (4.0m)
Gen II Controls
Priced individually, sold @ multiples of 24

8M0085111

14 FT (4.3m)
Gen II Controls
Priced individually, sold @ multiples of 24

8M0085112

15 FT (4.6m)
Gen II Controls
Priced individually, sold @ multiples of 24

8M0085113

16 FT (4.9m)
Gen II Controls
Priced individually, sold @ multiples of 24

8M0085114

17 FT (5.2m)
Gen II Controls
Priced individually, sold @ multiples of 24

8M0085115

18 FT (5.5m)
Gen II Controls
Priced individually, sold @ multiples of 24

8M0085116

19 FT (5.8m)
Gen II Controls
Priced individually, sold @ multiples of 24

8M0085117

20 FT (6.1m)
Gen II Controls
Priced individually, sold @ multiples of 24

8M0085118

21 FT (6.4m)
Gen II Controls
Priced individually, sold @ multiples of 24

8M0085121

22 FT (6.7m)
Gen II Controls
Priced individually, sold @ multiples of 24

8M0085122

23 FT (7.0m)
Gen II Controls
Priced individually, sold @ multiples of 24

8M0085123

24 FT (7.3m)
Gen II Controls
Priced individually, sold @ multiples of 24

8M0085124

25 FT (7.6m)
Gen II Controls
Priced individually, sold @ multiples of 24

8M0085125

26 FT (7.9m)
Gen II Controls
Priced individually, sold @ multiples of 24

PLATINUM PLUS THROTTLE AND SHIFT CABLE GEN I

Platinum Plus Throttle and Shift cable is built for a long life and is designed for maximum performance in all weather conditions – even down to 0 degrees Fahrenheit. Layered Technology Featuring -
 - Tough Tough polypropylene outer jacket is UV and abrasion resistant
 - 22 oil-tempered wires for increased compression strength and durability
 - Lubricated core liner to stand up to the harsh marine environment while remaining flexible
 - Patented hexagonal shape allows for minimal contact with the liner
 - Stainless steel core is specially designed to handle tough compression loads, but flexible for severe applications

PLATINUM PLUS THROTTLE AND SHIFT CABLE

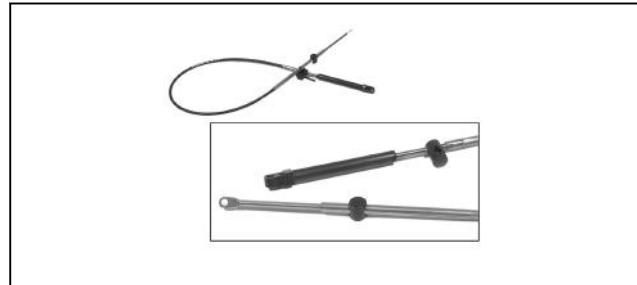

8M0082479

6 FT (1.8m)
Gen I Controls

8M0082480

7 FT (2.1m)
Gen I Controls

8M0082481

8 FT (2.4m)
Gen I Controls

8M0082482

9 FT (2.7m)
Gen I Controls

8M0082483

10 FT (3.0m)
Gen I Controls

8M0082484

11 FT (3.4m)
Gen I Controls

8M0082485

12 FT (3.7m)
Gen I Controls

8M0082486

13 FT (4.0m)
Gen I Controls

8M0082487

14 FT (4.3m)
Gen I Controls

8M0082488

15 FT (4.6m)
Gen I Controls

8M0082489

16 FT (4.9m)
Gen I Controls

THROTTLE AND SHIFT CABLES

THROTTLE AND SHIFT CABLES

8M0082490

17 FT (5.2m)
Gen I Controls

8M0082491

18 FT (5.5m)
Gen I Controls

8M0082492

19 FT (5.8m)
Gen I Controls

8M0082493

20 FT (6.1m)
Gen I Controls

8M0082494

21 FT (6.4m)
Gen I Controls

8M0082495

22 FT (6.7m)
Gen I Controls

8M0082496

23 FT (7.0m)
Gen I Controls

8M0082497

24 FT (7.3m)
Gen I Controls

8M0082498

25 FT (7.6m)
Gen I Controls

8M0082499

26 FT (7.9m)
Gen I Controls

8M0082500

27 FT (8.2m)
Gen I Controls

8M0082501

28 FT (8.5m)
Gen I Controls

8M0082502

29 FT (8.8m)
Gen I Controls

8M0082503

30 FT (9.1m)
Gen I Controls

8M0082504

32 FT (9.4m)
Gen I Controls

8M0082505

34 FT (10.4m)
Gen I Controls

8M0082506

36 FT (11.0m)
Gen I Controls

8M0082507

38 FT (11.6m)
Gen I Controls

8M0082508

40 FT (12.2m)
Gen I Controls

8M0085100

9 FT (2.7m)
GEN I Controls
Priced individually, sold @ multiples of 24

8M0085101

10 FT (3.0m)
GEN I Controls
Priced individually, sold @ multiples of 24

8M0085102

11 FT (3.4m)
GEN I Controls
Priced individually, sold @ multiples of 24

8M0085103

12 FT (3.7m)
GEN I Controls
Priced individually, sold @ multiples of 24

8M0085104

13 FT (4.0m)
GEN I Controls
Priced individually, sold @ multiples of 24

8M0085105

14 FT (4.3m)
GEN I Controls
Priced individually, sold @ multiples of 24

8M0085106

15 FT (4.6m)
GEN I Controls
Priced individually, sold @ multiples of 24

GEN II/SAE PLATINUM PLUS THROTTLE AND SHIFT CABLES

Platinum Plus Throttle and Shift cable is built for a long life and is designed for maximum performance in all weather conditions – even down to 0 degrees Fahrenheit.

Layered Technology Featuring -

- Tough polypropylene outer jacket is UV and abrasion resistant
- 22 oil-tempered wires for increased compression strength and durability
- Lubricated core liner to stand up to the harsh marine environment while remaining flexible
- Patented hexagonal shape allows for minimal contact with the liner
- Stainless steel core is specially designed to handle tough compression loads, but flexible for severe applications

PLATINUM PLUS THROTTLE AND SHIFT CABLES GEN II SAE



8M0085966

5 FT (1.5m)
GEN II Controls

8M0085967

6 FT (1.8m)
GEN II Controls

8M0085968

7 FT (2.1m)
GEN II Controls

8M0085969

8 FT (2.4m)
GEN II Controls

8M0085970

9 FT (2.7m)
GEN II Controls

8M0085971
10 FT (3.0m) GEN II Controls
8M0085972
11 FT (3.4m) GEN II Controls
8M0085973
12 FT (3.7m) GEN II Controls
8M0085974
13 FT (4.0m) GEN II Controls
8M0085975
14 FT (4.3m) GEN II Controls
8M0085976
15 FT (4.6m) GEN II Controls
8M0085977
16 FT (4.9m) GEN II Controls
8M0085978
17 FT (5.2m) GEN II Controls
8M0085979
18 FT (5.5m) GEN II Controls
8M0085980
19 FT (5.8m) GEN II Controls
8M0085981
20 FT (6.1m) GEN II Controls
8M0085982
21 FT (6.4m) GEN II Controls
8M0085983
22 FT (6.7m) GEN II Controls
8M0085984
23 FT (7.0m) GEN II Controls
8M0085985
24 FT (7.3m) GEN II Controls
8M0085986
25 FT (7.6m) GEN II Controls
8M0085987
26 FT (7.9m) GEN II Controls
8M0085988
27 FT (8.2m) GEN II Controls
8M0085989
28 FT (8.5m) GEN II Controls
8M0085990
29 FT (8.8m) GEN II Controls
8M0085991
30 FT (9.1m) GEN II Controls

GEN I/SAE PLATINUM PLUS THROTTLE AND SHIFT CABLES

Platinum Plus Throttle and Shift cable is built for a long life and is designed for maximum performance in all weather conditions – even down to 0 degrees Fahrenheit.

Layered Technology Featuring -

- Tough polypropylene outer jacket is UV and abrasion resistant
- 22 oil-tempered wires for increased compression strength and durability
- Lubricated core liner to stand up to the harsh marine environment while remaining flexible
- Patented hexagonal shape allows for minimal contact with the liner
- Stainless steel core is specially designed to handle tough compression loads, but flexible for severe applications

PLATINUM PLUS THROTTLE AND SHIFT CABLE GEN I SAE

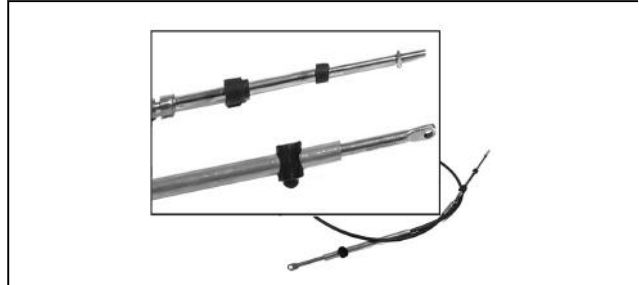

8M0085942
5 FT (1.5m) GEN I Controls
8M0085940
6 FT (1.8m) GEN I Controls
8M0085964
7 FT (2.1m) GEN I Controls
8M0085941
8 FT (2.4m) GEN I Controls
8M0085946
9 FT (2.7m) GEN I Controls
8M0085937
10 FT (3.0m) GEN I Controls
8M0085951
11 FT (3.4m) GEN I Controls
8M0085949
12 FT (3.7m) GEN I Controls
8M0085952
13 FT (4.0m) GEN I Controls
PLATINUM PLUS THROTTLE AND SHIFT CABLE GEN I SAE
8M0085945
14 FT (4.3m) GEN I Controls
PLATINUM PLUS THROTTLE AND SHIFT CABLE GEN I SAE
8M0085960
15 FT (4.6m) GEN I Controls

THROTTLE AND SHIFT CABLES

8M0085963

16 FT (4.9m)
GEN I Controls

8M0085956

17 FT (5.2m)
GEN I Controls

8M0085947

18 FT (5.5m)
GEN I Controls

8M0085954

19 FT (5.8m)
GEN I Controls

8M0085957

20 FT (6.1m)
GEN I Controls

8M0085962

21 FT (6.4m)
GEN I Controls

8M0085959

22 FT (6.7m)
GEN I Controls

8M0085958

23 FT (7.0m)
GEN I Controls

8M0085943

24 FT (7.3m)
GEN I Controls

8M0085939

25 FT (7.6m)
GEN I Controls

8M0085950

26 FT (7.9m)
GEN I Controls

8M0085944

27 FT (8.2m)
GEN I Controls

8M0085938

28 FT (8.5m)
GEN I Controls

8M0085961

29 FT (8.8m)
GEN I Controls

8M0085953

30 FT (9.1m)
GEN I Controls

PLATINUM PLUS THROTTLE AND SHIFT CABLE SAE

Platinum Plus Throttle and Shift cable is built for a long life and is designed for maximum performance in all weather conditions – even down to 0 degrees Fahrenheit.

Layered Technology Featuring -

- Tough polypropylene outer jacket is UV and abrasion resistant
- 22 oil-tempered wires for increased compression strength and durability
- Lubricated core liner to stand up to the harsh marine environment while remaining flexible
- Patented hexagonal shape allows for minimal contact with the liner
- Stainless steel core is specially designed to handle tough compression loads, but flexible for severe applications

PLATINUM PLUS THROTTLE AND SHIFT CABLE

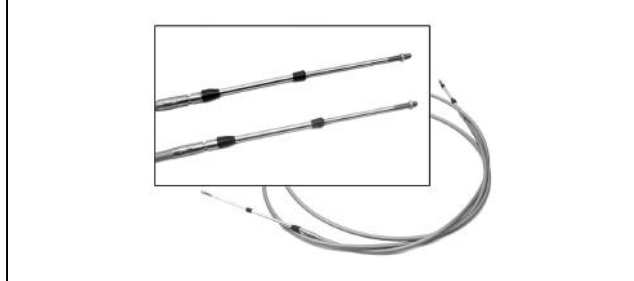

8M0082575

3 FT (.92m)
SAE Controls

8M0082576

4 FT (1.2m)
SAE Controls

8M0082577

5 FT (1.5m)
SAE Controls

8M0082578

6 FT (1.8m)
SAE Controls

8M0082579

7 FT (2.1m)
SAE Controls

8M0082580

8 FT (2.4m)
SAE Controls

8M0082581

9 FT (2.7m)
SAE Controls

8M0082582

10 FT (3.0m)
SAE Controls

8M0082583

11 FT (3.4m)
SAE Controls

8M0082584

12 FT (3.7m)
SAE Controls

8M0082585

13 FT (4.0m)
SAE Controls

8M0082586

14 FT (4.3m)
SAE Controls

8M0082587

15 FT (4.6m)
SAE Controls

8M0082588

16 FT (4.9m)
SAE Controls

8M0082589

17 FT (5.2m)
SAE Controls

8M0082590

18 FT (5.5m)
SAE Controls

8M0082591

19 FT (5.8m)
SAE Controls

8M0082592

20 FT (6.1m)
SAE Controls

8M0082593

21 FT (6.4m)
SAE Controls

8M0082594

22 FT (6.7m)
SAE Controls

8M0082595

23 FT (6.7m)
SAE Controls

8M0082596

24 FT (7.0m)
SAE Controls

8M0082597

25 FT (7.3m)
SAE Controls

8M0082598

26 FT (7.6m)
SAE Controls

8M0082599

27 FT (7.9m)
SAE Controls

MORSE 33C SERIES CABLE ADAPTERS

CABLE ADAPTER



82779

To convert control end of Morse 33C style cable to 64-809894- cable application.

CABLE ADAPTER KIT



889355A 1

Adapts throttle/shift cables with 10/32 UNF threaded engine end for use with the 225 EFI FourStroke outboard.

TWO STATION THROTTLE & SHIFT ATTACHING KIT

For use with Dual station Two Lever Controls.

TWO STATION THROTTLE/SHIFT KIT



89645A34

For use in dual MerCruiser control stations. Includes hardware for attaching throttle and shift cables from both stations to the engine. Twin engines require two kits. Fits MCM/MIE carburetor and EFI (TBI) models

TWO STATION THROTTLE/SHIFT KIT



89645A37

For use in dual MerCruiser control stations. Includes hardware for attaching throttle and shift cables from both stations to the engine. Twin engines require two kits. Fits MCM/MIE MPI models, except 8.2L engines

THROTTLE AND SHIFT CABLES

TWO STATION THROTTLE/SHIFT KIT



8M0046250

For use in dual MerCruiser control stations. Includes hardware for attaching throttle and shift cables from both stations to the engine. Twin engines require two kits.
Fits MCM/MIE 8.2L models

858342A22

40 series cable with cable end connector. Includes shift cable bellows kit.
Fits Sport-Jet 120XR2 (1999 and newer) and 175 (2000 and newer). Also fits 200 OptiMax, 210 & 240 EFI Jet Drives.
6.7 m (22 ft.)

858342A_ SERIES SHIFT CABLES

SHIFT CABLE



858342A 8

40 series cable with cable end connector. Includes shift cable bellows kit.
Fits Sport-Jet 120XR2 (1999 and newer) and 175 (2000 and newer). Also fits 200 OptiMax, 210 & 240 EFI Jet Drives.
2.4 m (8 ft.)

858342A10

40 series cable with cable end connector. Includes shift cable bellows kit.
Fits Sport-Jet 120XR2 (1999 and newer) and 175 (2000 and newer). Also fits 200 OptiMax, 210 & 240 EFI Jet Drives.
3.0 m (10 ft.)

858342A12

40 series cable with cable end connector. Includes shift cable bellows kit.
Fits Sport-Jet 120XR2 (1999 and newer) and 175 (2000 and newer). Also fits 200 OptiMax, 210 & 240 EFI Jet Drives.
3.7 m (12 ft.)

858342A14

40 series cable with cable end connector. Includes shift cable bellows kit.
Fits Sport-Jet 120XR2 (1999 and newer) and 175 (2000 and newer). Also fits 200 OptiMax, 210 & 240 EFI Jet Drives.
4.3 m (14 ft.)

858342A16

40 series cable with cable end connector. Includes shift cable bellows kit.
Fits Sport-Jet 120XR2 (1999 and newer) and 175 (2000 and newer). Also fits 200 OptiMax, 210 & 240 EFI Jet Drives.
4.9 m (16 ft.)

858342A18

40 series cable with cable end connector. Includes shift cable bellows kit.
Fits Sport-Jet 120XR2 (1999 and newer) and 175 (2000 and newer). Also fits 200 OptiMax, 210 & 240 EFI Jet Drives.
5.5 m (18 ft.)

858342A20

40 series cable with cable end connector. Includes shift cable bellows kit.
Fits Sport-Jet 120XR2 (1999 and newer) and 175 (2000 and newer). Also fits 200 OptiMax, 210 & 240 EFI Jet Drives.
6.1 m (20 ft.)

K PLANES (TRIM TABS)

ACTUATOR KITS

ACTUATOR KIT



845532A 1

Stainless steel cable grip
Fits old style K-Logo, K-Planes.

ACTUATOR KIT



845630A 1

Plastic cable grip
Fits old style K-Logo, K-Planes.

ACTUATOR KIT



845630A02

Plastic Grip
Fits new style M-Logo, K-Planes.

ACTUATOR KIT



845532A02

Stainless Steel grip
Fits new style M-Logo, K-Planes.

COMPETITION K-PLANES

Each kit contains two K-Planes, two electric/hydraulic pumps, competition stainless steel hydraulic cylinders, two harnesses, mounting hardware, installation instructions, drilling and mounting templates. Hoses need to be ordered separately.

HYDRAULIC PUMP



846860T 1

Heavy-duty pump for use with Competition K-Planes

SPORT K-PLANES

Each kit contains two K-Planes, two electric/hydraulic pumps, hydraulic cylinders, two harnesses, mounting hardware, installation instructions, drilling and mounting templates. Hoses need to be ordered separately.

SPORT K-PLANES

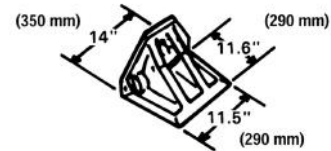

841944A02

Model 150S, assembly with digital trim position sender. To be used with VesselView-Race Edition or Mercury Racing sterndrive engines with 892486K05 (Vessel Analog Gauge Interface) to convert system link data to drive standard analog gauges. For all other applications use optional analog gauge driver P/N 884359A03 to drive two standard analog gauges.

For 21 ft.(6.4 m) to 30 ft.(9.1 m) boats.

K PLANES (TRIM TABS)

SPORT K-PLANES

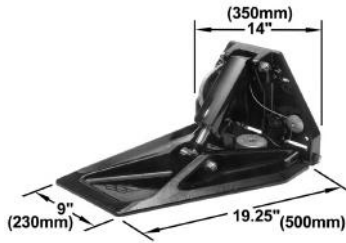

842768A05

Model 280S, assembly with digital trim position sender. To be used with VesselView-Race Edition or Mercury Racing sterndrive engines with 892486K05 (Vessel Analog Gauge Interface) to convert system link data to drive standard analog gauges. For all other applications use optional analog gauge driver P/N 884359A03 to drive two standard analog gauges.
For 31 ft.(9.4 m) to 40 ft.(12.2 m) boats.

SPORT K-PLANES



841945A02

Model 380S, assembly with digital trim position sender. To be used with VesselView-Race Edition or Mercury Racing sterndrive engines with 892486K05 (Vessel Analog Gauge Interface) to convert system link data to drive standard analog gauges. For all other applications use optional gauge driver P/N 884359A03 to drive two standard analog gauges.
For 31 ft.(9.4 m) to 40 ft.(12.2 m) boats.

HYDRAULIC PUMP



8M0083288

Standard pump for use with Sport K-Planes.

DECK MOUNT KIT - TRIM PUMP



842109A01

Mounting brackets and hardware to mount various Race trim pumps onto horizontal surfaces.

Can be used on Race power trim pumps included with Race Sport K-planes, Race NXT and M series transom plates and Race Optimax 200XS, 200XS ROS, 250XS, 250XS Sport and 300XS outboards. See Mercury electronic parts catalog (EPC) for outboard serial number(s) information.

K-PLANES SPORT COLOR OPTION

Custom color K-Planes offered in 12 optional colors to match your custom colored Mercury Racing sterndrive engine package. Not available on 150S models. Please call Mercury Racing Sales at 866-637-2234 to place your custom order.

280S K-PLANE COLOR

Image not Available.

8M0114911

Custom color K-Planes offered in 12 optional colors to match your custom colored Mercury Racing sterndrive engine package. Not available on 150S models. Please call Mercury Racing Sales at 866-637-2234 to place your custom order.

380S K-PLANE COLOR

8M0114912

Custom color K-Planes offered in 12 optional colors to match your custom colored Mercury Racing sterndrive engine package. Not available on 150S models. Please call Mercury Racing Sales at 866-637-2234 to place your custom order.

K-PLANES HOSE KITS

K-PLANES HOSE KIT



32-843556A 1

30 inch K-Planes hose kit. Set of 4 hoses with unions in each kit.

32-843675A 1

60 inch K-Planes hose kit. Set of 4 hoses with unions in each kit.

HOSES FOR K-PLANES

Each K-Plane requires four hoses. Priced and sold separately.

K-PLANE HOSE**32-845976**

30 in. (76 cm) long

K-PLANE HOSE**32-845977**

60 in. (152 cm) long

K-PLANE HOSE**32-846051**

96 in. (244 cm) long

K-PLANE HOSE**32-848789**

115 in. (292 cm) long

INSTALLATION SPECIFICATIONS AND TOOLS

INSTALLATION SPECIFICATIONS AND TOOLS

INSTALLATION AIDS

TRANSOM DRILLING FIXTURE



91-98234A 2

Used to assist drilling of the holes for the outboard engine transom bracket mounting bolts.

Mercury/Mariner 30/40 hp. & above (2 cycle), 25 hp. Bigfoot & above (4-Stroke), and Force 40 hp. & above (1993 and newer).

CONTROL DRILLING FIXTURE

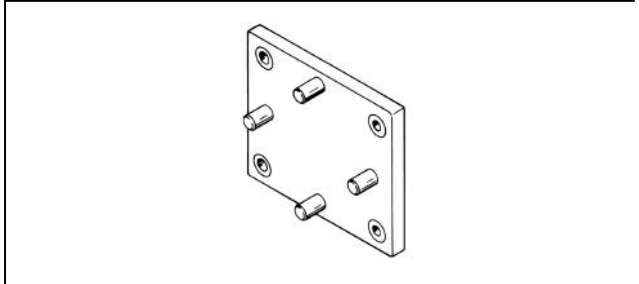

91-828363A 1

Used to assist drilling of the holes for side mount control and panel mount control mounting bolts.

For use with the Commander 2000 side mount and the Commander 3000 panel mount controls.

DRILL FIXTURE KIT



91-866590A02

Used to assist drilling of the holes for the MerCruiser transom plate mounting bolts. For MCM 1.6L Vazer models.

DRILL FIXTURE KIT

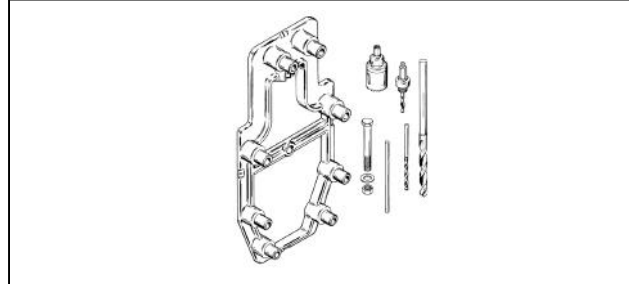

91-43693A 2

Used to assist drilling of the holes for the MerCruiser transom plate mounting bolts. For MCM 3.0L to 350 Magnum (Alpha One), Bravo One, Two, Three and Blackhawk models.

ENGINE MOUNTING FIXTURE



91-806794A03

Gasoline engine mount installation tool fixture. For MerCruiser 1.6L Vazer engines.

ENGINE MOUNTING FIXTURE

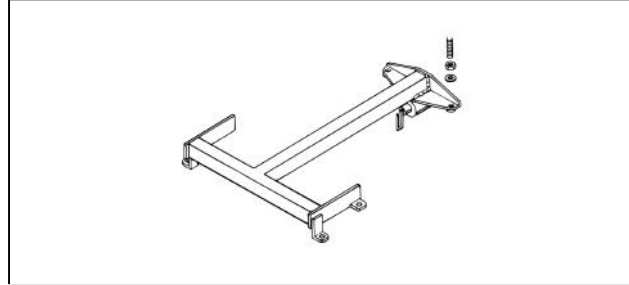

91-806794A02

Gasoline engine mount installation tool fixture. MerCruiser gasoline engines, except Vazer engines.

91-807903A 1

Diesel engine mount installation tool fixture. MerCruiser 2.8 ES (s/n 88010499 and below), D3.0 L, D3.6 L; D4.2 MS / ES (s/n 88020199 and below)

ENGINE MOUNTING FIXTURE

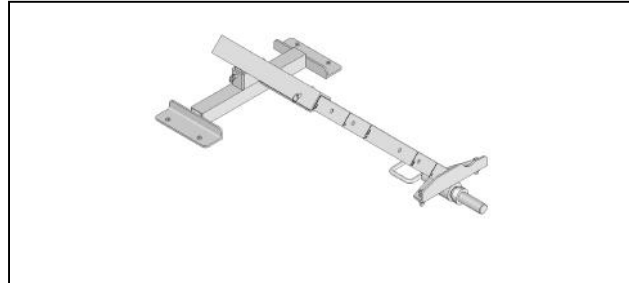

91-8M0084205

Diesel engine mount installation tool fixture. Fits all QSD 2.0L, 2.8L & 4.2 engines. Also fits 1.7L, 2.8L & 4.2L (Tier 1) engines

ENGINE MOUNTING FIXTURE

Image not Available.

91-8M0114831

Primary mount assembly. To be used in conjunction with Mount Fixture 22.5 in.(571 mm) p/n 8M0114832 and/or Mount Fixture 25.2 in.(640 mm) p/n 8M0114833
For use with all Mercury high speed diesel engines

91-8M0114832

Fixture mount assembly. To be used in conjunction with Primary Mount Assembly p/n 8M0114831
For use with all Mercury high speed diesel engines, except the V8 TDI

91-8M0114833

Fixture mount assembly. To be used in conjunction with Primary Mount Assembly p/n 8M0114831
For use with Mercury high speed V8 TDI diesel engines

ALIGNMENT SHAFT



91-805475A 1

For MerCruiser drives, except Vazer drives

ALIGNMENT SHAFT



91-8M0070098

For MerCruiser drives used with the 4.2L TDI engines

91-8M0095093

For MerCruiser 4.2L TDI engines with ITS transoms

ALIGNMENT SHAFT



91-8M2001017

For MerCruiser Vazer drives

PRELIMINARY SHIFT ADJUSTMENT TOOL



91- 12427T

Attaches over the shift cable, and aids in proper shift cable adjustment at the shift plate.

For MCM Bravo One and Bravo Two models.

CENTER LIFTING EYE



863678

Fits MCM/MIE D1.7L DTI diesel engines.

LIFTING EYE - ZEUS POD



10-8M0080049

Attaches to transmission.

For installation or removal of the Zeus Pod Drive

OUTBOARD ENGINE LIFTING EYE



91- 90455 1

Threads into the flywheel to remove the power head assembly from the driveshaft housing, or to lift entire engine for removal/installation.

Fits most 2 cycle Mercury/Mariner Outboards from the 30/40 (2 cyl.) on up.

INSTALLATION SPECIFICATIONS AND TOOLS

OUTBOARD ENGINE LIFTING EYE/FLYWHEEL PULLER



91-83164M

Threads into flywheel and is also used as a flywheel puller. Fits numerous outboard products including the 40/45/50/60 (4 cyl. - 4-Stroke) and the 75/90/115 FourStroke (s/n 1B366822 and below) outboard engines.

LIFTING EYE/FLYWHEEL PULLER



91-895343T02

A combination tool utilized for both lifting the engine and for pulling the flywheel. Fits the 75-115 hp. FourStroke outboards (s/n 1B366823 and above), 135-300 hp. Verado outboards and the F150 EFI FourStroke outboard.

MSC 4500 SIDE MOUNT CONTROL SCHEMATIC

Required mounting clearances:

The remote control must be mounted on a hard, flat vertical surface no less than 6.3 mm (1/4 in.) thick.

- a) 90 degree forward rotation from center of handle
- b) 70 degree reverse rotation from center of handle
- c) Hand clearance

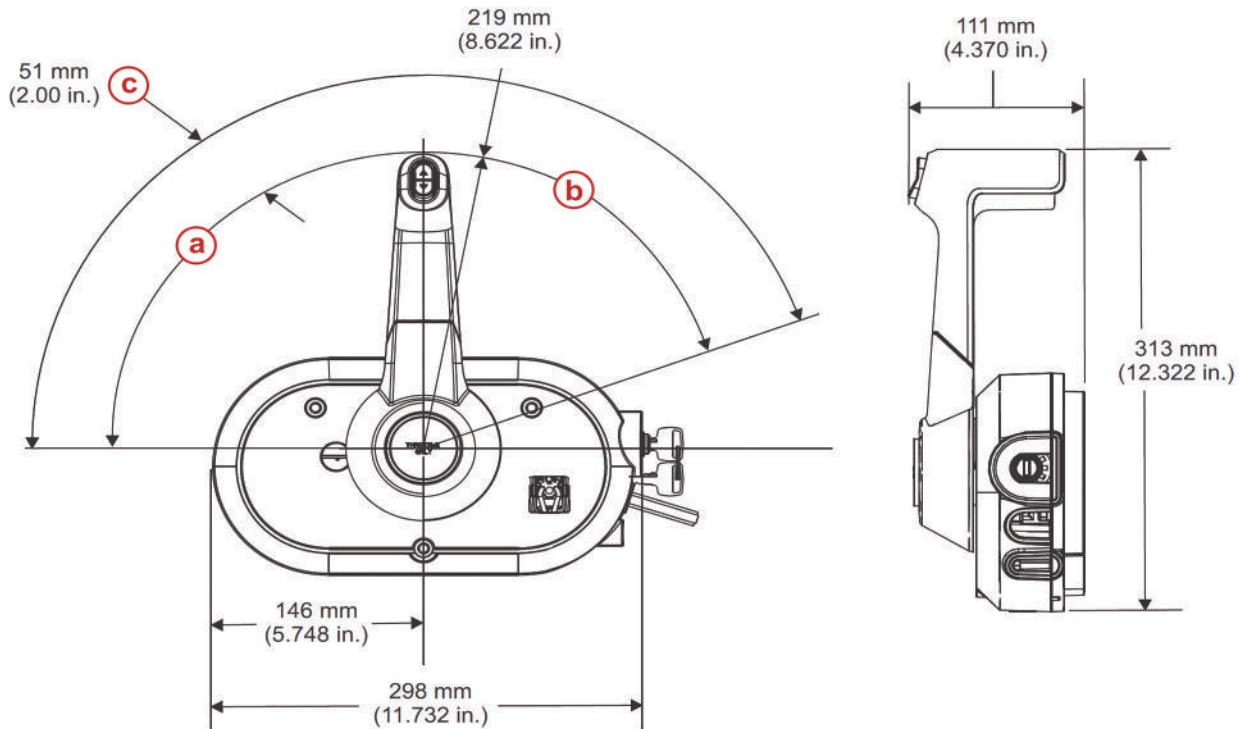

INSTALLATION SPECIFICATIONS AND TOOLS

POWER STEERING-SINGLE STATION

**Single Station
Single Cylinder w/Bulkhead**
 - Single Engine up to 300 HP
 - Dual Counter Rotating up to 600 HP Total

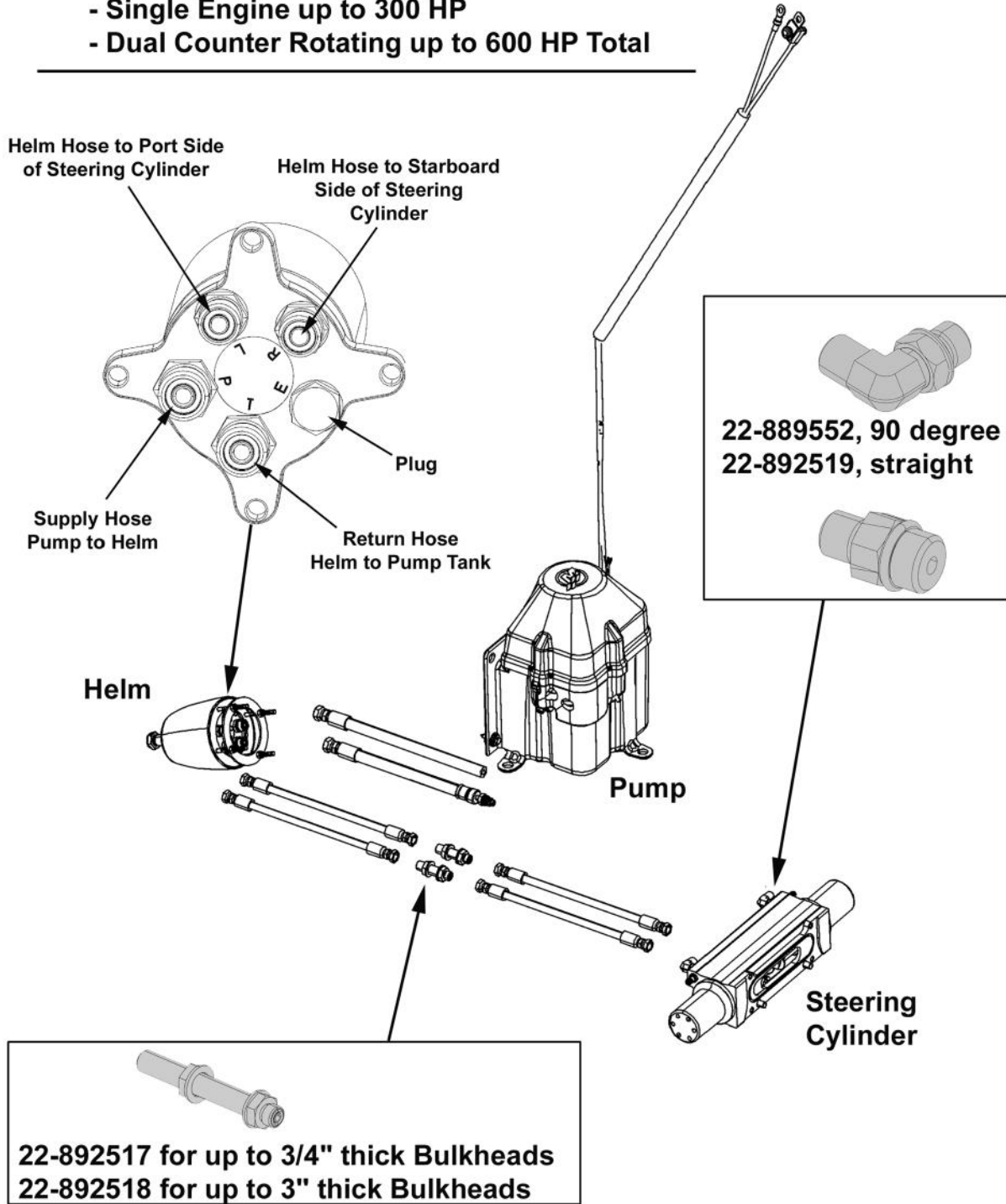

POWER STEERING-SINGLE STATION

Single Cylinder

Single Engine up to 300 Hp
Dual Counter Rotating Up to 600 Up Total

**Single Station
Single Cylinder**

- Single Engine up to 300 HP
- Dual Counter Rotating up to 600 HP Total

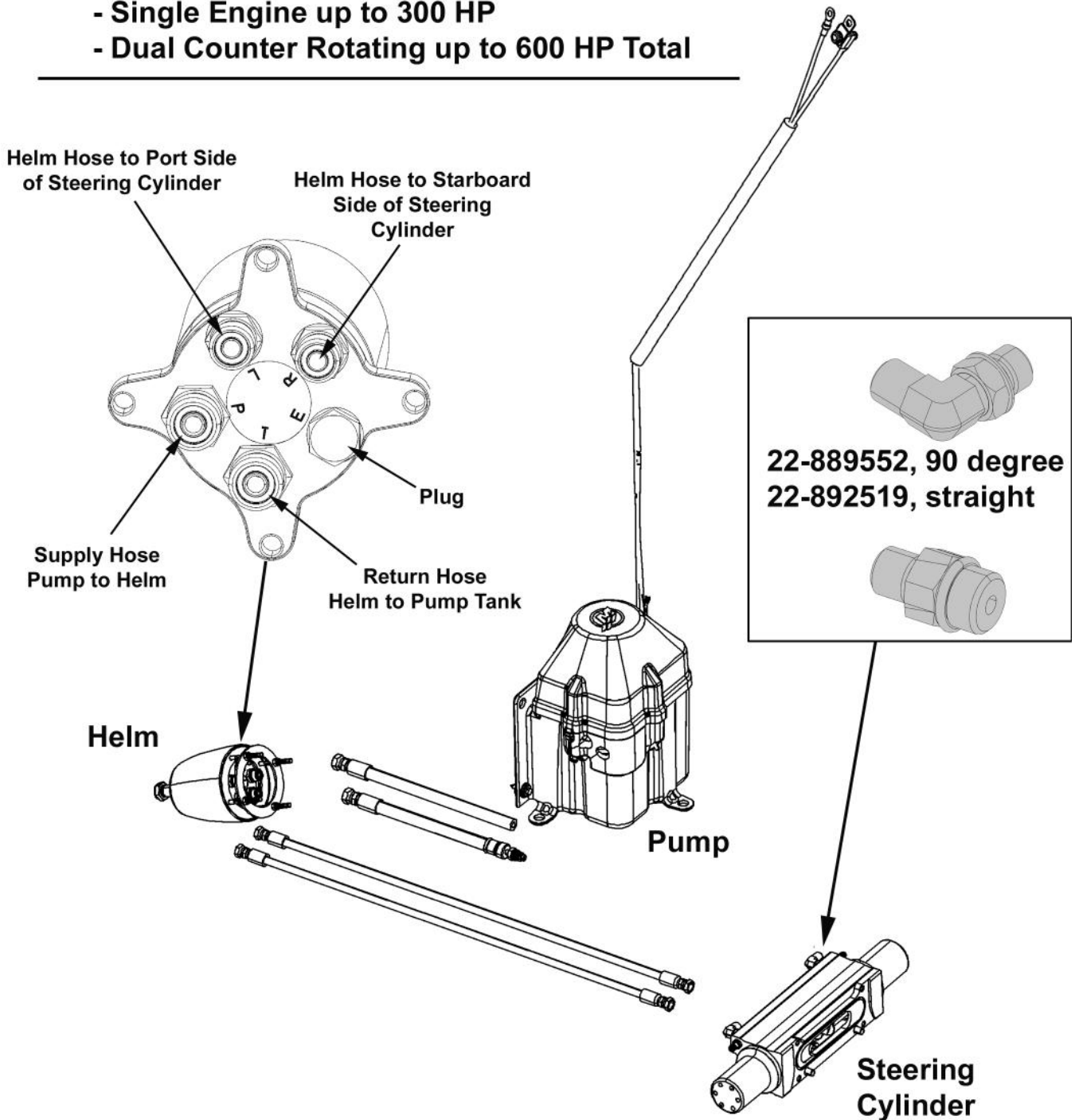

INSTALLATION SPECIFICATIONS AND TOOLS

POWER STEERING DUAL STATION

Single Cylinder W/Bulkhead
 Single Engine up to 300 Hp
 Dual Counter Rotating Up to 600 Up Total

Dual Station
Single Engine w/Bulkhead
 - Single Engine up to 300 HP
 - Dual Counter Rotating up to 600 HP Total

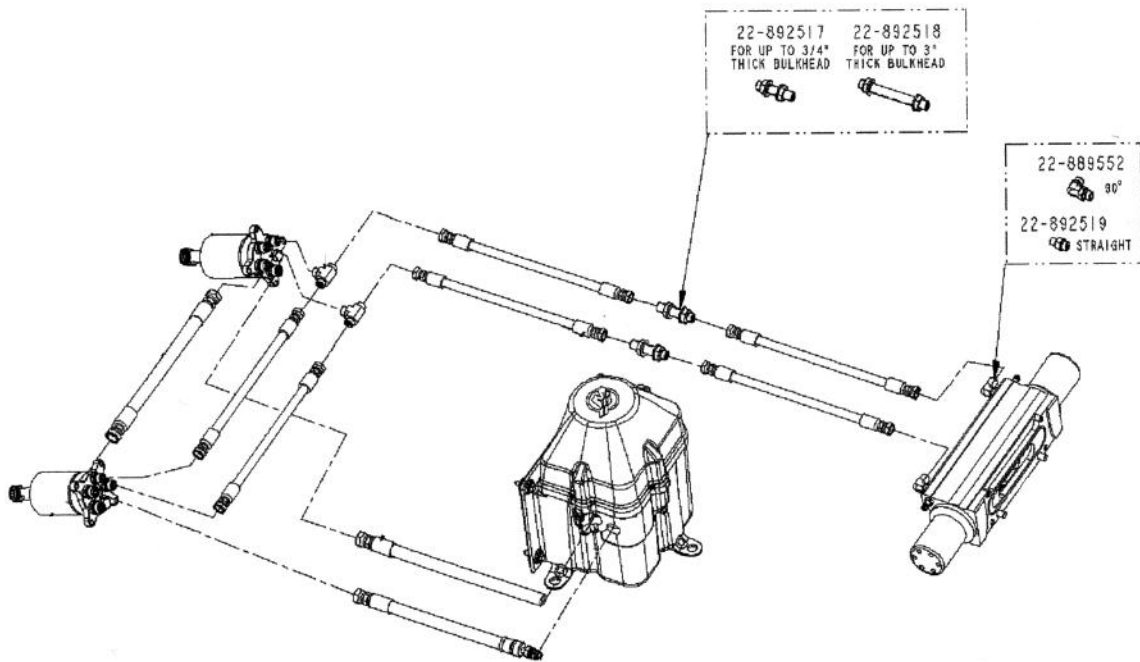

HELM HYDRAULIC CONNECTIONS

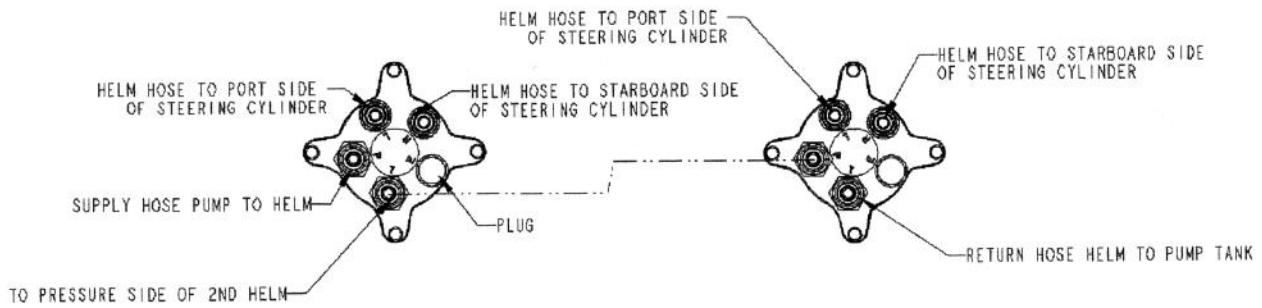

POWER STEERING SINGLE STATION

Dual Cylinder W/Bulkhead

Dual Engine Like-Rotation
Triple & Quad

**Single Station
Dual Cylinder w/Bulkhead**
- Dual Engine Like-Rotation
- Triple & Quad

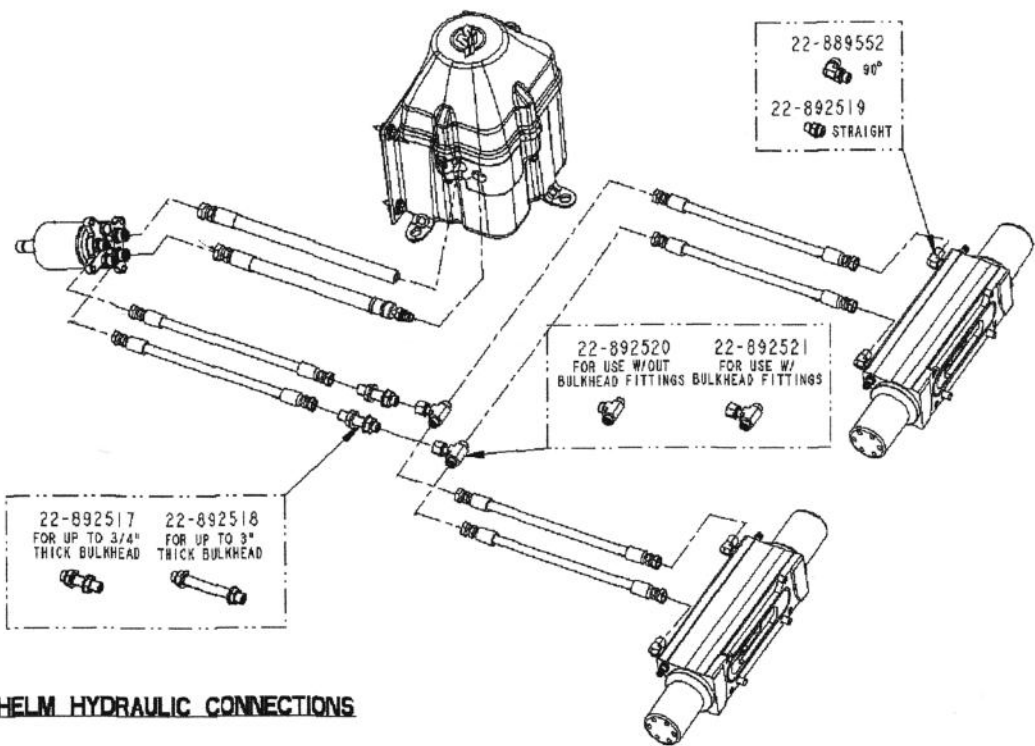

HELM HYDRAULIC CONNECTIONS

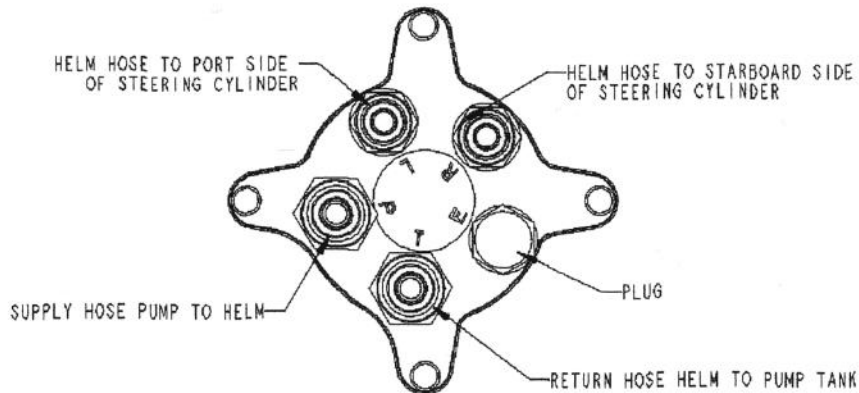

INSTALLATION SPECIFICATIONS AND TOOLS

POWER STEERING DUAL STATION

Dual Cylinder W or W/Out/Bulkhead

Dual Engine Like-Rotation
Triple & Quad

Dual Station Dual Cylinder w/ or wo/ Bulkhead - Dual Like-Rotation - Triple & Quad

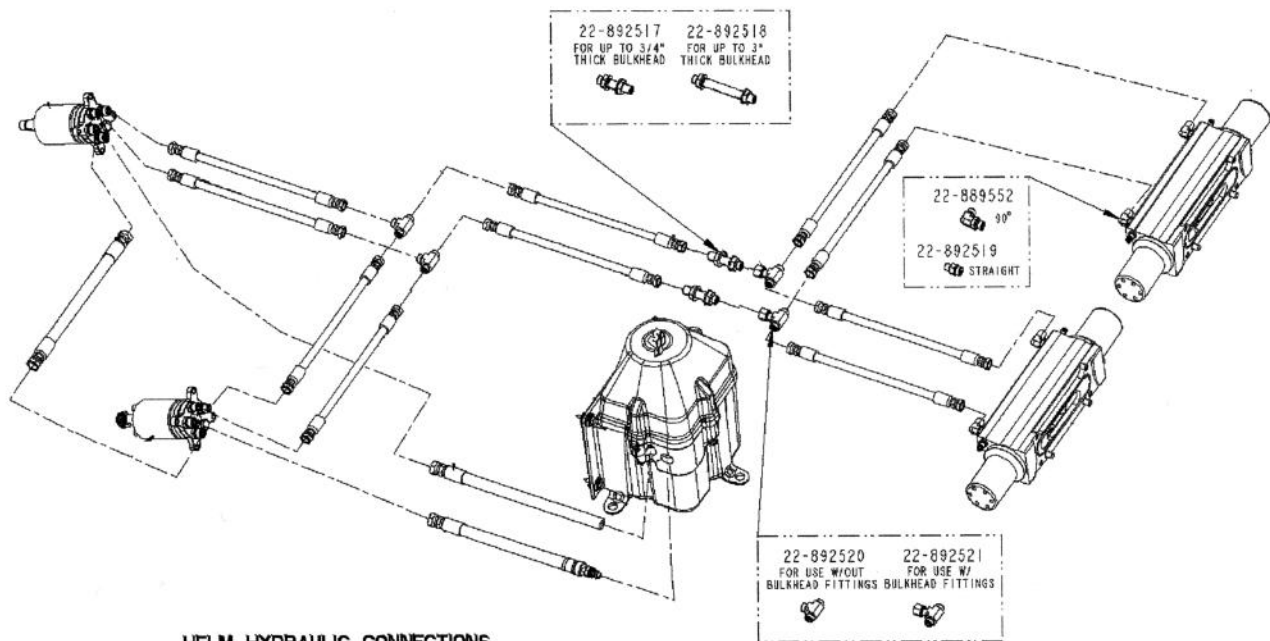

HELM HYDRAULIC CONNECTIONS

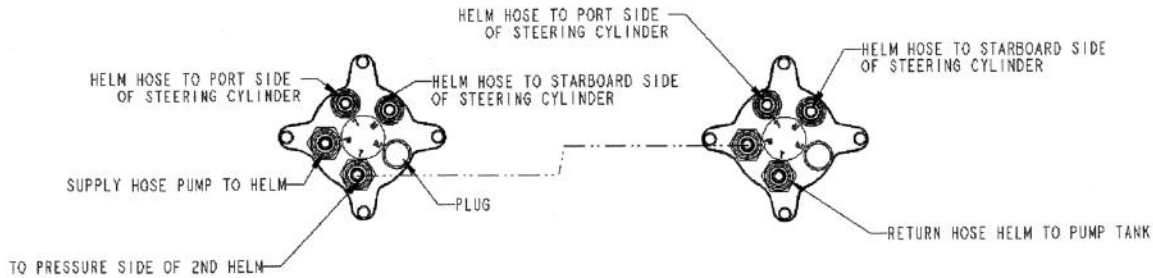

SINGLE ENGINE BATTERY AND ISOLATOR DIAGRAM(VERADO)

Single Engine Battery and Isolator Diagram

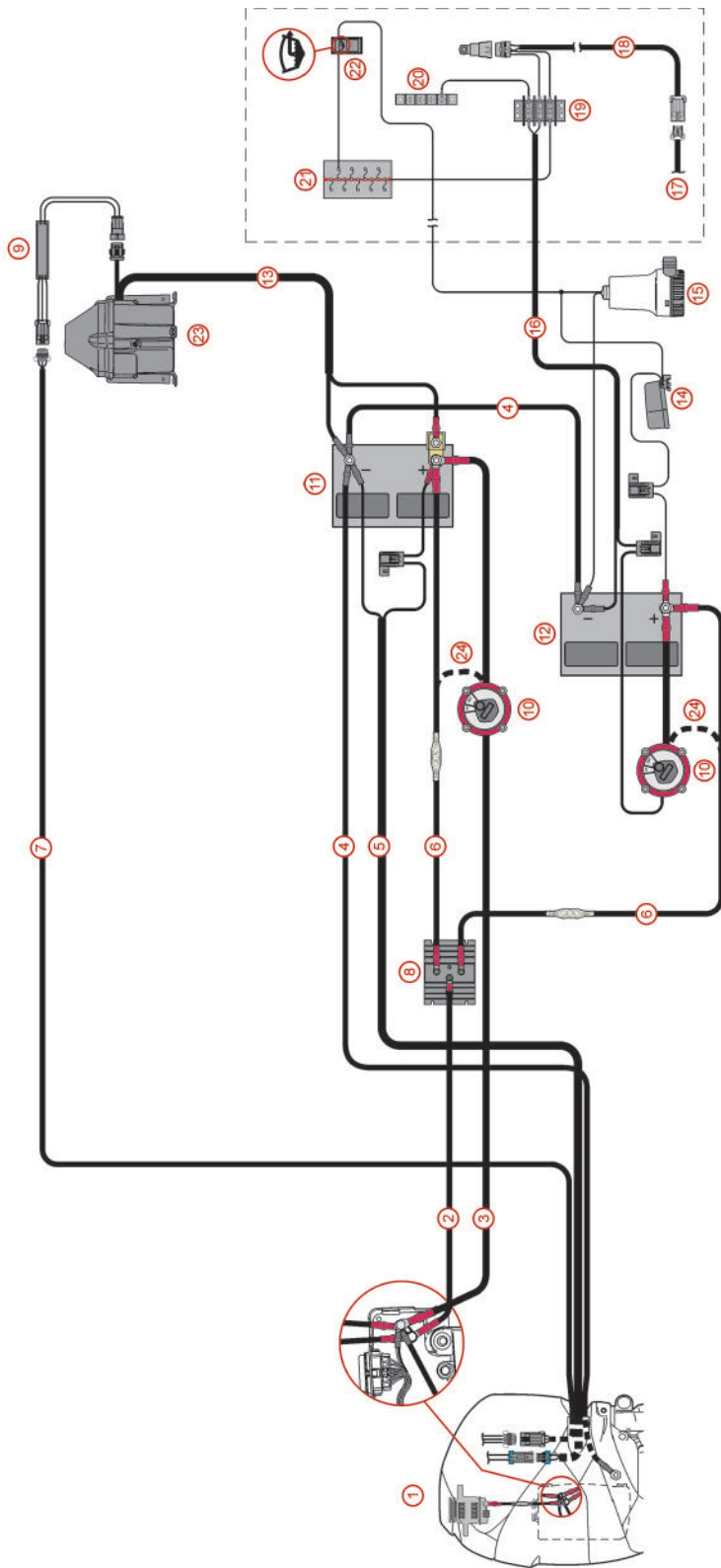

INSTALLATION SPECIFICATIONS AND TOOLS**SINGLE ENGINE BATTERY AND ISOLATOR CALL OUT****Single Engine Battery and Isolator Diagram**

- 1** - Engine
- 2** - Alternator wire
- 3** - Positive battery cable
- 4** - Negative battery cable
- 5** - DTS power harness
- 6** - Positive fused isolator wire
- 7** - Power steering signal harness
- 8** - Battery isolator
- 9** - Power steering driver module
- 10** - Battery switch
- 11** - Cranking battery
- 12** - Auxiliary battery
- 13** - Power steering pump power leads
- 14** - Bilge float switch
- 15** - Bilge pump
- 16** - Accessory power harness
- 17** - DTS command module harness
- 18** - Relay harness assembly
- 19** - Ground, 12V, and switch 12V terminal block
- 20** - Ground terminal block
- 21** - Fuse panel
- 22** - Bilge pump switch
- 23** - Power steering pump
- 24** - Alternate connection option

DUAL ENGINE BATTERY AND ISOLATOR DIAGRAM(VERADO)

Dual Engine Battery and Isolator Diagram

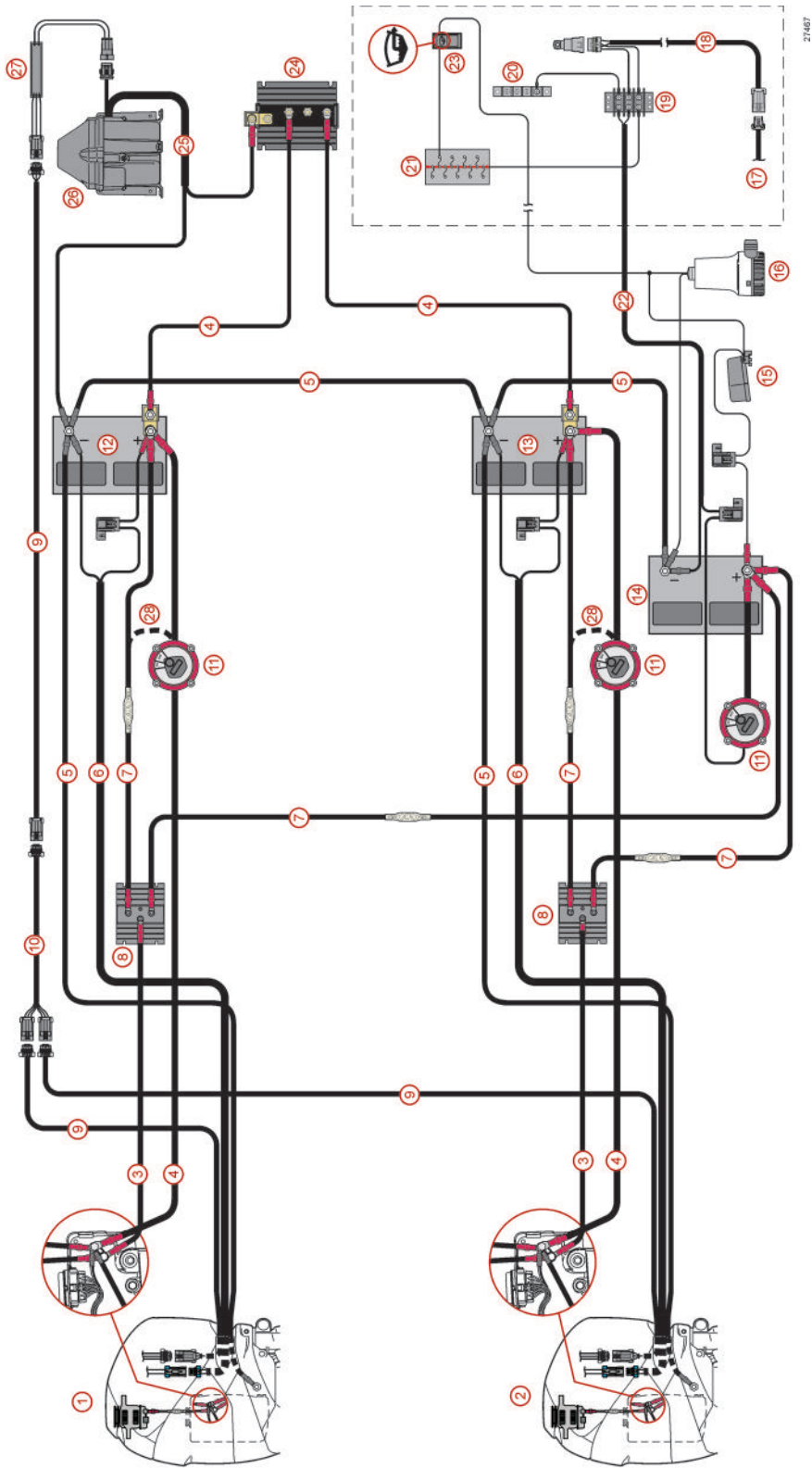

INSTALLATION SPECIFICATIONS AND TOOLS**DUAL ENGINE BATTERY AND ISOLATOR CALL OUT****Dual Engine Battery and Isolator Diagram**

- 1** - Port engine
- 2** - Starboard engine
- 3** - Alternator wire
- 4** - Positive battery cable
- 5** - Negative battery cable
- 6** - DTS power harness
- 7** - Positive fused isolator wire
- 8** - Battery isolator
- 9** - Power steering signal harness
- 10** - Dual engine power steering adapter harness
- 11** - Battery switch
- 12** - Port engine cranking battery
- 13** - Starboard engine cranking battery
- 14** - Auxiliary battery
- 15** - Bilge float switch
- 16** - Bilge pump
- 17** - DTS command module harness
- 18** - Relay harness assembly
- 19** - Ground, 12V, and switch 12V terminal block
- 20** - Ground terminal block
- 21** - Fuse panel
- 22** - Accessory power harness
- 23** - Bilge pump switch
- 24** - Automatic power switch
- 25** - Power steering pump power leads
- 26** - Power steering pump
- 27** - Power steering driver module
- 28** - Alternate connection option

TRIPLE ENGINE BATTERY AND ISOLATOR DIAGRAM(VERADO)

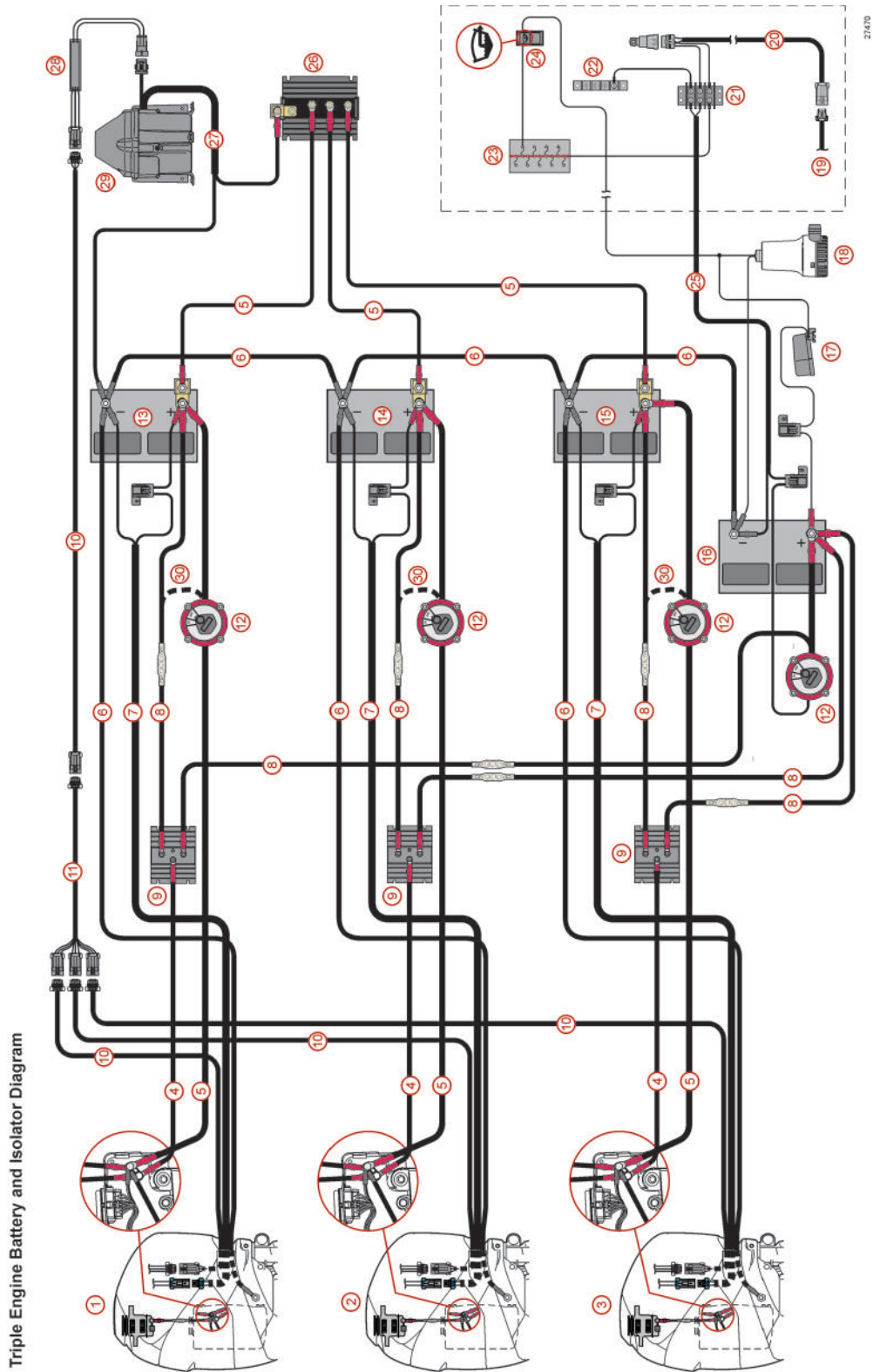

INSTALLATION SPECIFICATIONS AND TOOLS**TRIPLE ENGINE BATTERY AND ISOLATOR CALL OUT****Triple Engine Battery and Isolator Diagram**

- 1** - Port engine
- 2** - Center engine
- 3** - Starboard engine
- 4** - Alternator wire
- 5** - Positive battery cable
- 6** - Negative battery cable
- 7** - DTS power harness
- 8** - Positive fused isolator wire
- 9** - Battery isolator
- 10** - Power steering signal harness
- 11** - Triple engine power steering adapter harness
- 12** - Battery switch
- 13** - Port engine cranking battery
- 14** - Center engine cranking battery
- 15** - Starboard engine cranking battery
- 16** - Auxiliary battery
- 17** - Bilge float switch
- 18** - Bilge pump
- 19** - DTS command module harness
- 20** - Relay harness assembly
- 21** - Ground, 12V, and switch 12V terminal block
- 22** - Ground terminal block
- 23** - Fuse panel
- 24** - Bilge pump switch
- 25** - Accessory power harness
- 26** - Automatic power switch
- 27** - Power steering pump power leads
- 28** - Power steering driver module
- 29** - Power steering pump
- 30** - Alternate connection option

QUAD ENGINE BATTERY AND ISOLATOR DIAGRAM(VERADO)

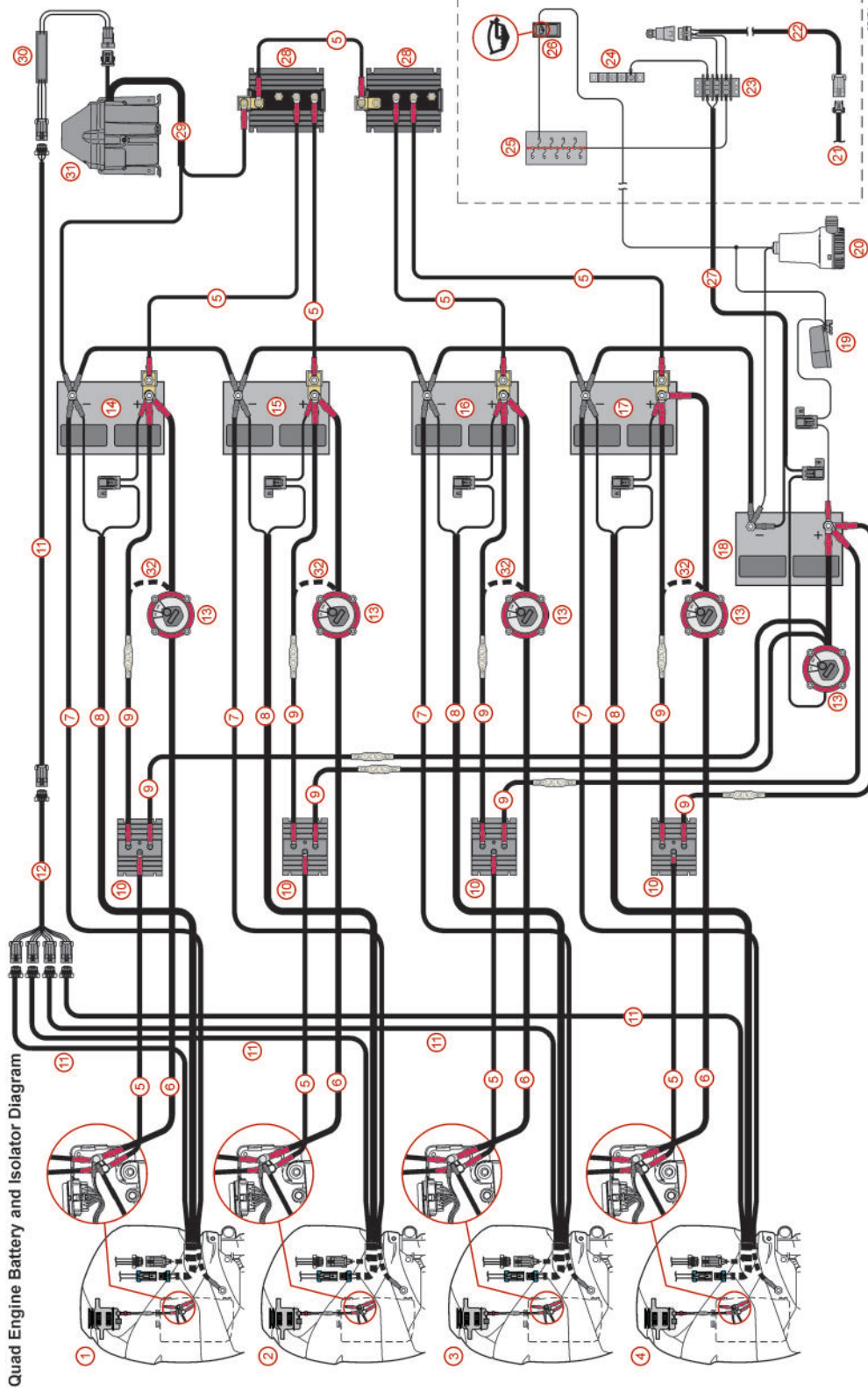

Quad Engine Battery and Isolator Diagram

INSTALLATION SPECIFICATIONS AND TOOLS**QUAD ENGINE BATTERY AND ISOLATOR CALL OUT****Quad Engine Battery and Isolator Diagram**

- 1 - Port outside engine
- 2 - Port inside engine
- 3 - Starboard inside engine
- 4 - Starboard outside engine
- 5 - Alternator wire
- 6 - Positive battery cable
- 7 - Negative battery cable
- 8 - DTS power harness
- 9 - Positive fused isolator wire
- 10 - Battery isolator
- 11 - Power steering signal harness
- 12 - Quad engine power steering adapter harness
- 13 - Battery switch
- 14 - Port outside cranking battery
- 15 - Port inside cranking battery
- 16 - Starboard inside cranking battery
- 17 - Starboard outside cranking battery
- 18 - Auxiliary battery
- 19 - Bilge float switch
- 20 - Bilge pump
- 21 - DTS command module harness
- 22 - Relay harness assembly
- 23 - Ground, 12V, and switch 12V terminal block
- 24 - Ground terminal block
- 25 - Fuse panel
- 26 - Bilge pump switch
- 27 - Accessory power harness
- 28 - Automatic power switch
- 29 - Power steering pump power leads
- 30 - Power steering driver module
- 31 - Power steering pump
- 32 - Alternate connection option

MEASURING OUTBOARD THROTTLE/SHIFT CABLES

Boats with side mount controls.

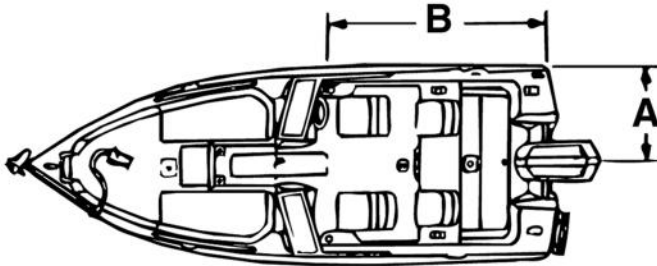

1. Add boat measurements A-B in inches (mm) and add 18 in. (457 mm) to the total. Dimension B represents the distance from the remote control location measured along the gunwale to the transom.
2. In dual engine installations, dimension A is measured from the gunwale to each engine center-line.
3. Divide by 12 in. (304 mm).
4. This is the length of the throttle and shift cables in feet (meters).
5. For left hand (Port) remote control installation, use the same measuring procedure following routing along the opposite side of the boat.

MEASURING MERCUISER THROTTLE/SHIFT CABLES

Boats with side mount controls.

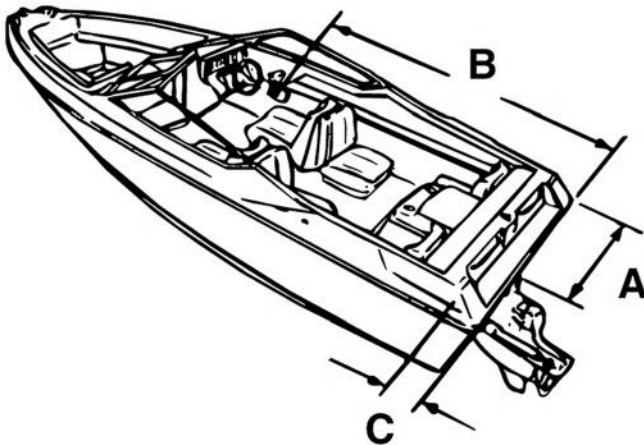

1. Add A-B-C in inches (mm). Dimension B represents the distance from the remote control location measured along the gunwale to the transom. The C dimension represents distance from the transom, forward to the throttle/shift attaching point.
2. In dual engine installations, dimension A is measured from gunwale to each engine center-line.
3. Divide by 12 in. (304 mm).
4. This is the length of the throttle and shift cables in feet (meters).
5. For left hand (Port) remote control installation, use the same measuring procedure following routing along the opposite side of the boat.

INSTALLATION SPECIFICATIONS AND TOOLS

MEASURING CONSOLE CONTROL THROTTLE/SHIFT CABLES

Boats with either Outboard or MerCruiser applications.

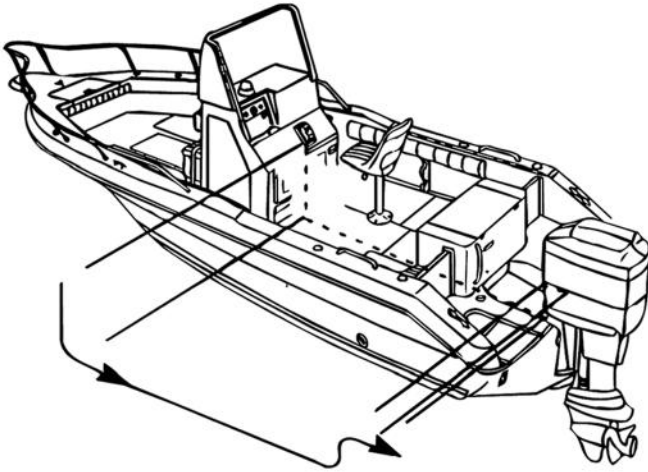

1. When measuring cable length for a console mount remote control, measure along the actual selected cable routing path and add 18 inches (457 mm) to the total.
2. Divide by 12 inches (304 mm).
3. This is the length of the throttle or shift cables in feet (meters).

DUAL REMOTE OIL TANK SCHEMATIC

Two standard Mercury 3 US gal (11 L) oil tanks may be series connected as shown. The hose from tank no. 2 to tank no. 1 must not exceed 8 ft.(2.44 meters). All precautions and rules for the filling & bleeding of a single tank apply to this two-tank arrangement. No remote tank should be installed higher than the outboard pressure relief valve. Dissimilar oil levels in the tanks at start up will self adjust during running to maintain oil in primary tank #1. Oil need only be present in tank #1 to work.

Dual Oil Tank Schematic

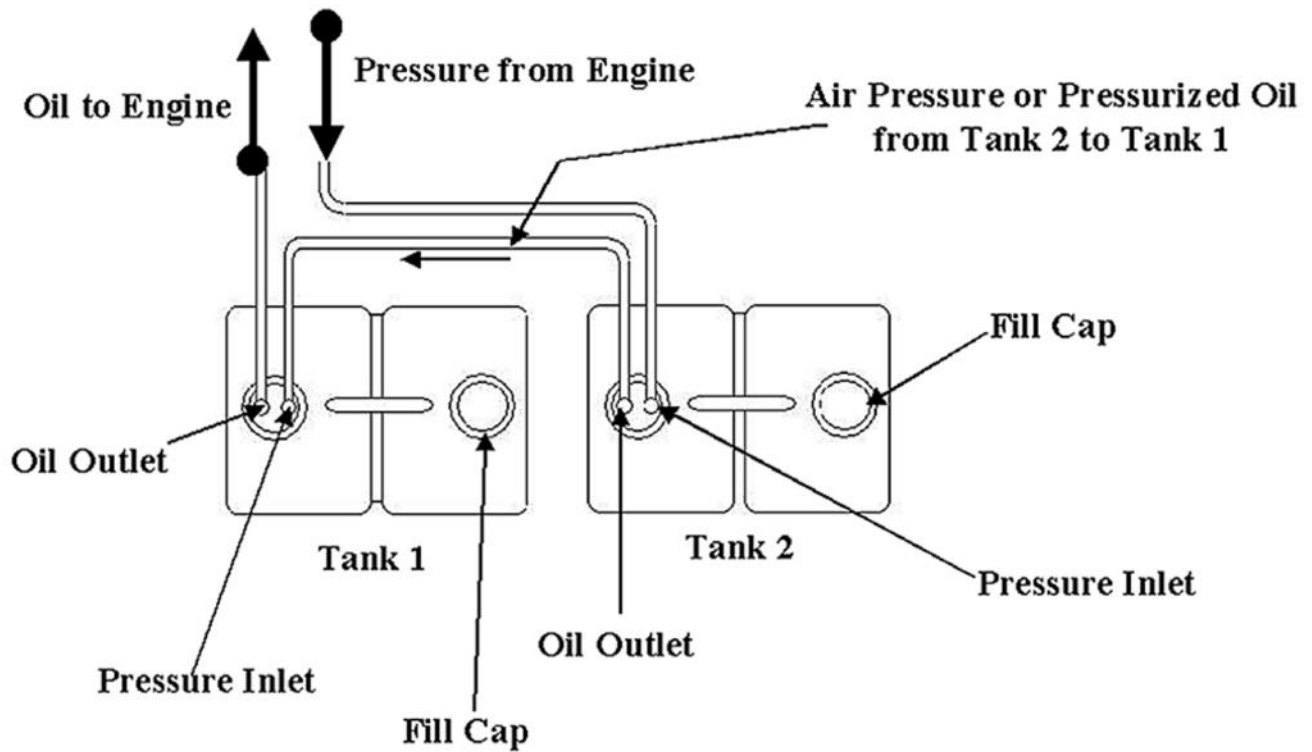

TABLE OF CONTENTS

Propeller Selector	310	Black Max Mercury/Mariner 9.9-15 BF FS 20-25 HP	335
Step 1 - Select Hardware	311	Black Max Mercury/Mariner 9.9 BF 15/20 HP (4-Stroke)	335
Step 2 - Select Propeller	312	Bravo I	347
Step 1 - Select Hardware	313	Bravo Three	349
Step 2 - Select Propeller	314	Bravo Three Diesel	350
Propeller Material and Blade Facts	315	Bravo Two - Aluminum	348
Flo-Torq Hub System Selector	316	Bravo Two - Stainless Steel	349
Propeller Selecting Tools	317	Clear Machete	333
Mercury Propeller Application Charts	318	Enertia	339
Mercury MerCruiser Application Charts	324	Enertia ECO	345
Mercury Outboard Application Charts	318	Fury	342
Mercury Zeus Application Charts	327	Fury 4	342
Non-Mercury Engine Application Charts	328	HighFive	346
Mercury Propeller Type	332	H - Series Propellers	352
Alpha 4	338	Laser II	343
Black Max	334	Laser II Mercury/Mariner 40-60 BF, 75-125	344
Black Max Mercury/Mariner 135-300, MerCruiser Alpha/Bravo I	337	Maximus	348
Black Max Mercury/Mariner 2.5-3.5 HP	334	Mercury Outboard Propeller Selector Chart	332
Black Max Mercury/Mariner 25/30 HP FS	335	Mercury Propeller Selector	332
Black Max Mercury/Mariner 25-30 BF FS, 30-40 TS/FS, 50-60 TS/FS	336	Mercury SternDrive Propeller Selector Chart	333
Black Max Mercury/Mariner 40-60 BigFoot (4.25 In.) FourStroke	336	Mirage Plus	344
Black Max Mercury/Mariner 40-60 HP BF FS, 75-125 HP	336	M - Series Propeller	351
Black Max Mercury/Mariner 4-5 HP, 4-6 HP FS	334	Revolution 4	345
Black Max Mercury/Mariner 6-15 HP, 9.9-15 HP FS	334	Spitfire	337
Black Max Mercury/Mariner 8/9.9 HP 4-Stroke	334	Spitfire 25-30 HP	337
		Spitfire 40-60 HP	337
		Spitfire 40 Bigfoot - 125 HP	338
		SpitFire 90 CT-300 HP, MerCruiser Alpha/Bravo I	338
		Spitfire X7 40 CT - 115 HP Standard	340
		Tempest Plus	342
		Trophy Plus	343
		Trophy Sport	344
		Vengeance	340
		Vengeance Mercury/Mariner 135-300, MerCruiser Alpha & Bravo I	341

TABLE OF CONTENTS - PROPELLERS

Vengeance Mercury/Mariner 25/30 Hp 4-Stroke	340
Vengeance Mercury/Mariner 25-30 BF FS, 30-40 TS/FS, 50-60 TS/FS.	341
Vengeance Mercury/Mariner 40-60 BF, 75-125 TS/FS.	341
Vengeance Mercury/Mariner 9.9-15 BF FS, 20-25 HP.	340
Vensura.	346
Z - Series Propeller.	350

Mercury Racing Propeller Charts 353

Bravo I - 4 Blade SS Lab Finished	357
Bravo I - 4 Blade SS Lab Finished With PVS.	357
Bravo I FS Pro Finished.	356
Bravo I OC Lab Finished.	357
Bravo I XC Pro Finished.	355
Bravo I XS Pro Finished.	355
Bravo Three XR Pro Finished.	359
Chopper II - 3 Blade SS.	353
Cleaver - 3 Blade SS Propeller.	353
Cleaver - 3 Blade SS Propeller.	353
CNC Cleaver 5 Blade 15 Degree Rake Polished Lab Finished Sterndrive Propeller.	360
CNC Cleaver 5 Blade 18 Degree Rake Polished Lab Finished Sterndrive Propeller.	367
CNC Cleaver 5 Blade 21 Degree Rake Polished Lab Finished Sterndrive Propeller.	371
CNC Cleaver 6 Blade 15 Degree Rake Polished Lab Finished Sterndrive Propeller.	374
CNC Cleaver 6 Blade 18 Degree Rake Lab Finished Sterndrive Propeller.	380
CNC Cleaver 6 Blade 21 Degree Rake Lab Finished Sterndrive Propeller.	383
Enertia ECO XP Propeller.	356
Lightning E.T. - 3 Blade SS.	353
MAX 5 Lab Finished Propeller.	358
Maximus Long Tube 5 Blade SS Lab Finished.	358
Maximus Short Tube 5 Blade SS Lab Finished.	359
Maximus ST Pro Finished.	358

Pro E.T.® - 4 Blade Stainless Steel.	354
Pro Max® - 4 Blade Stainless Steel.	354
Revolution 4 Lab Finished Propeller.	357
Revolution 4 XC Pro Finished Propeller.	355
Revolution 4 XP Pro Finished Propeller.	356

Quicksilver Propeller Application Charts 387

Evinrude/Johnson Outboard Application Charts.	387
Force Outboard Application Charts.	390
Honda Outboard Application Charts.	392
MerCruiser Sterndrive Application Charts.	411
Mercury/Mariner Outboard Application Charts.	396
OMC Sterndrive Application Charts.	416
Suzuki Outboard Application Charts.	401
Tohatsu/Nissan Outboard Application Charts.	405
Volvo Penta Sterndrive Application Charts.	419
Yamaha Outboard Application Charts.	407
Yamaha Sterndrive Application Chart.	421

Quicksilver Propeller Type. 423

Black Diamond	424
Black Diamond 4.	425
Black Diamond BII - Bravo Two.	430
Black Diamond for 85-140 hp Evinrude/Johnson V-4.	425
Black Diamond for Standard 40-60 hp Outboard.	424
Black Diamond Outboard/Sterndrive with 4 3/4 in Gearcase (Group E).	424
Black Diamond Outboard with 4 1/4 in Gearcase (Group D).	424
Lightspeed.	430
Nemesis.	425
Nemesis 25-30 HP.	425
Nemesis 40-60 HP.	426
Nemesis 40 CT (Bigfoot) - 125 HP.	426
Nemesis 90 CT - 300 HP.	426
QST 5.	429

Quicksilver Outboard Propeller Selector Chart	423	Propeller Hardware and Accessories	471
Quicksilver Q3	427	Anodes	480
Quicksilver Q4 60 CT - 125 HP	427	Cotter Pins	489
Quicksilver Q4 90 CT - 350 HP	428	Diffuser Rings	481
Quicksilver SternDrive Propeller Selector Chart	424	Flo-Torq II, III, IV & HD Hub Kits	473
Silverado	428	Flo-Torq II Application Charts	471
Silverado 40 - 60 HP	428	Flo-Torq Reflex Hub Kits	472
Silverado 40 CT - 125 HP	428	Hub Cross-Reference Chart	471
Silverado 90 CT - 350 HP	429	Marine Grease	507
Thunderbolt	429	Mercury Racing Propeller Accessories	505
Thunderbolt BIII - Bravo Three	430	Paints	507
Thunderbolt - For Volvo Penta DPS Drives	431	Performance Vent Plugs	502
Thunderbolt - For Volvo Penta IPS Drives	431	Point of Purchase Marketing Material	508
Torrent	429	Prop Nut Kits	482
Typhoon	430	Prop Nuts	485
OEM - Quicksilver Propeller Cross Reference	432	Rubber Hubs	498
Evinrude/Johnson/OPMC Prop Cross Reference	432	Shear Pins	488
Force Propeller Cross Reference	433	Skegs	501
Honda Propeller Cross Reference	433	Spacers	490
Mercury/Mariner/MerCruiser Prop Cross Reference	434	Stainless Steel Impellers	503
Suzuki Propeller Cross Reference	436	Tab Washers	493
Tohatsu/Nissan Propeller Cross Reference	436	Thrust Washers	493
Volvo Propeller Cross Reference	437	Tools	504
Yamaha Propeller Cross Reference	437	Trim Tabs	498
Historical Propeller Charts	439	Washers	491
Chrysler Outboards	460		
Force Outboards	457		
Mariner Electric Motor	449		
Mariner Outboard	451		
MerCruiser Sterndrives	460		
Mercury Electric Motors	439		
Mercury Outboard	439		

PROPELLER SELECTOR

HOW-TO-FIND THE RIGHT PROPELLER

- Find the make, model, year and horsepower of the engine you are propping.
- For a Mercury or MerCruiser engine, turn to the Mercury propeller application charts in this guide and locate the table that contains propellers designed for the engine you are propping.
- Propellers for older Mercury motors can be found in the Historical Propeller charts section of the guide.
- For a non-Mercury outboard or stern drive engine, please reference the Quicksilver section of the propeller guide. Quicksilver propellers are designed to fit a wide variety of competitive applications.
- Many Quicksilver propellers require a hub kit (sold separately) to complete the installation. You can find a Quicksilver 2 step reference guide at the beginning of the propeller guide. This guide will assist you in locating the proper hub kit for your engine.

PITCH & DIAMETER

- Each propeller in this guide has a listed diameter and pitch. The diameter is the first number listed, followed by the pitch. For a 14 X 19 Propeller, this means that the propeller has a diameter of 14 inches and has 19 inches of pitch.

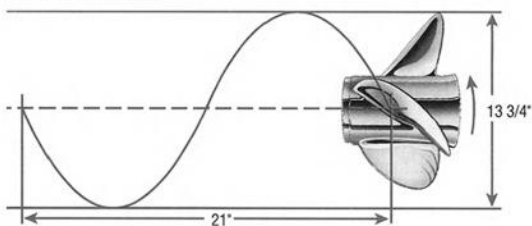

- Typically when selecting a propeller, you only need to select the right pitch for your boat. The correct diameter for that propeller has usually been predetermined by our engineering staff for most propellers. In general, high horsepower applications require more diameter. Propeller diameter typically decreases as pitch increases within a given propeller line.

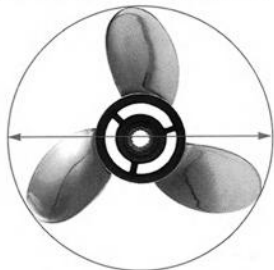

- The diameter of the propeller is defined as the distance across the imaginary circle that is made as the propeller rotates.
- The pitch of a propeller is the theoretical distance in inches that a propeller would move forward in one revolution. The higher the pitch an engine can turn, the faster the boat will go.

DETERMINING THE CORRECT PITCH

- Consult the owner's manual to find the recommended full throttle (W.O.T.) RPM range for your engine.
- Run the boat with moderate load in an open stretch of water at W.O.T trimming the engine up for speed. Record the maximum RPM during the run. Repeat the run in the opposite direction to compensate for wind and current. The average of these two numbers is your W.O.T. RPM.
- The best compromise of acceleration, top speed and fuel economy can be obtained when the W.O.T. RPM is in the middle of the manufacturers suggested RPM range.
- An over propped boat will cause the engine to lug, with the engine unable to reach the suggested W.O.T. RPM range. An over propped boat may also exhibit sluggish acceleration and poor hole shot.
- An under propped boat will over-rev, exceeding the manufacturers recommended W.O.T. RPM range.
- If the current propeller isn't in the manufacturers suggested RPM range, select a replacement propeller based on the following guidelines:
 - Adding one inch of pitch will reduce W.O.T RPM by 150-200 RPM
 - Subtracting one inch of pitch will increase W.O.T RPM by 150-200 RPM

CAUTION

Operating the engine outside of the recommended RPM range can cause severe damage to your engine and may void the warranty. Always test the boat on the water after you install a new propeller.

STEP 1 - SELECT HARDWARE



Step 1: Select Hardware

Locate the model, year and horsepower of your outboard or sterndrive to find your hub kit.
Match the 'options' color to a like-colored propeller choice in step 2.

Mercury®, Mariner®, and Force® Outboards, and MerCruiser® Sterndrives	Options	Hub Kit
Mercury 350 Verado, Mercury Racing 400R (1- 1/4 shaft)	✓	8M0101601
Mercury / Mariner 135 - 250 HP, Verado 200-300 HP, MerCruiser 120-375 HP Alpha and Bravo One sterndrives	✓	835257K1
Mercury/ Mariner 75 HP 1984 and newer, 90 & 115 HP 1978 and newer, 125 HP 1994 and newer	✓	835257K1
Verado 135 - 200 HP 4-Cylinder	✓	835257K10
Mercury/ Mariner 40-60 HP BigFoot and 90-115 HP FourStroke outboards	✓	835257K9
Mercury 225 EFI FourStroke outboards	✓	835274K1
MerCruiser 400 HP + Bravo One sterndrives	✓	835258K2
Mercury V6 used with surfacing propellers; Revolution4, Trophy Plus, Fury and Tempest	✓	835257K6
Mercury Racing Choppers and Cleavers for V6 outboards	✓	835258K1
MerCruiser XZ & XR Racing Sport and Torque Master, Verado SCI 350 HP (1-1/4 shaft)	✓	840389K06
Force 75 HP 1999, 90-150 Hp 1995 and newer outboards	✓	835257K1
Yamaha® Outboards and Sterndrives	Options	Hub Kit
Yamaha 50-100 HP outboards with splined forward washer	✓	835272Q 1
Yamaha 115 & 130 HP 1984 and newer	✓	835271Q 2
Yamaha 150-300 HP HPDI and VMAX and 130-300 HP sterndrives	✓	835271Q 2
Yamaha 150-300 HP 4-Stroke outboards (excluding V8 models)	✓	835274Q 1
Yamaha 200-250 HP SHO 4-Stroke outboards	✓	8M0075402
Evinrude® and Johnson® Outboards, Volvo® and OMC® Sterndrives	Options	Hub Kit
Johnson 90-115 HP 4-Stroke outboards	✓	835283Q 1
Johnson 140 HP 4-Stroke outboards	✓	835283Q 2
Evinrude/Johnson V4 outboards	✓	835266Q 1*
Evinrude ETEC G2 200-300 HP	✓	8M0107220
Evinrude/Johnson outboards and OMC sterndrives with V6 and V8 gearcases, Cobra and King Cobra sterndrives 1991 and newer	✓	835265Q02
Evinrude/Johnson outboards and OMC sterndrives with V6 and V8 gearcases, Cobra and King Cobra sterndrives 1990 and older**	✓	835267Q 1
Volvo SX 1996 and newer, OMC Cobra SX sterndrives 1994 and newer, 7.4L 1994 and newer (19 tooth spline)**	✓	835270Q 1
Suzuki® Outboards	Options	Hub Kit
Suzuki 60 HP 4-Stroke 1998 and newer, 70 HP 4-Stroke 1998-2008, and 75-140 HP 2-Stroke outboards	✓	835282Q 1*
Suzuki 70-90 HP 2009 and newer outboards	✓	835283Q03
Suzuki 90-115 HP 4-Stroke 2001-2008 outboards	✓	835283Q 1
Suzuki 100-115 Hp 4-Stroke 2009 and newer, 140 HP 4-Stroke outboards	✓	835283Q 2
Suzuki 150-300 HP 4-Stroke, 150-225 2-Stroke outboards	✓	835281Q 1
Honda® Outboards	Options	Hub Kit
Honda 75-90 HP outboards 1998 and older	✓	835277Q 1
Honda 75-90 HP outboards 1999 and newer, and 115-130 HP	✓	835279Q 2
Honda 135-225 HP 4-Stroke outboards	✓	835278Q 1
Tohatsu® and Nissan® Outboards	Options	Hub Kit
60-140 HP outboards	✓	835284Q 1

*Small labyrinth seal propeller required. See Mercury Accessories Guide for full selection of application specific propellers.

**WARNING: Interference exists between the ribs on Quicksilver Stainless Steel Propellers and the add-on OMC/Volvo Anode P/N 3852970. Anode and attaching hardware must be removed for proper clearance.

Honda is a registered trademark of Honda Motor Co. Nissan is a registered trademark of Nissan Motor Co., Inc. Suzuki is a registered trademark of Suzuki Motor Co., Ltd. Tohatsu is a registered trademark of Tohatsu Corp. Volvo is a registered trademark of Volvo Ltd. Yamaha is a registered trademark of Yamaha Corp. Evinrude, Johnson and OMC are registered trademarks of Bombardier. All other trademarks belong to the Brunswick Corporation.

©2015 Mercury Marine. A division of Brunswick Corporation. All rights reserved.

PN 8M0115216

STEP 2 - SELECT PROPELLER

STEP 2 - SELECT PROPELLER



Step 2: Select Propeller

Select a propeller by choosing a diameter and pitch that best complements your boat and general usage.

Dia X Ptch	Matl	Blades	Model	LH	RH
12 1/2 X 23	Alum	3	Black Max	-	77350A45
12 3/4 X 21	Alum	3	Black Max	-	77348A45
13 X 19	Alum	3	Black Max	-	77346A45
13 1/4 X 17	Alum	3	Black Max	-	77344A45
13 1/4 X 16	Alum	3	Black Max	-	854360A45
13 3/4 X 15	Alum	3	Black Max	-	77342A45
14 X 13	Alum	3	Black Max	-	77340A45
14 X 13	Alum	3	Black Max Pontoon	-	77340CP1
14 X 11	Alum	3	Black Max	-	77338A45
14 X 11	Alum	3	Black Max Pontoon	-	77338CP1
14 X 10	Alum	3	Black Max	-	854342A45
14 X 10	Alum	3	Black Max Pontoon	-	854342CP1
14 X 9	Alum	3	Black Max	-	854340A45
13 3/4 X 10	Alum	4	Spitfire Pontoon	-	8M8026555
13 3/4 X 11	Alum	4	Spitfire Pontoon	-	8M8026560
13 3/4 X 13	Alum	4	Spitfire Pontoon	-	8M8026570
12 3/4 X 15	Alum	4	Spitfire	-	8M8026580
12 3/4 X 17	Alum	4	Spitfire	-	8M8026590
12 3/4 X 19	Alum	4	Spitfire	-	8M8026600
12 3/4 x 21	SS	4	SpitFire X7	-	8M0055551
12 3/4 x 19	SS	4	SpitFire X7	-	8M0055550
13 x 17	SS	4	SpitFire X7	-	8M0055549
13 1/2 x 15	SS	4	SpitFire X7	-	8M0055548
14 x 13	SS	4	SpitFire X7	-	8M0055547
13 X 18	SS	3	Vengeance	-	16988A46
13 1/8 X 16	SS	3	Vengeance	-	16986A46
13 3/8 X 14	SS	3	Vengeance	-	17314A46
14 X 12	SS	3	Vengeance	-	17312A46
14 X 10	SS	3	Vengeance	-	17310A46
13 3/4 X 27	SS	4	Trophy Plus	-	8M8026830
13 3/4 X 26	SS	4	Trophy Plus	-	825944A47
13 3/4 X 25	SS	4	Trophy Plus	-	825942A47
13 3/4 X 24	SS	4	Trophy Plus	-	825940A48
13 3/4 X 23	SS	4	Trophy Plus	-	825938A47
13 3/4 X 21	SS	4	Trophy Plus	-	825936A47
13 3/4 X 17	SS	4	Trophy Plus	-	825930A46
14 X 23	Alum	3	Black Max	-	832834A45
14 1/4 X 21	Alum	3	Black Max	-	832832A45
14 1/2 X 19	Alum	3	Black Max	-	832830A45
15 X 17	Alum	3	Black Max	-	832828A45
16 X 16	Alum	3	Black Max	-	16440A45
16 X 16	Alum	3	Black Max Pontoon	-	16440CP1
15 1/4 X 15	Alum	3	Black Max	-	78116A45
15 1/2 X 15	Alum	3	Black Max Pontoon	-	78116CP1
15 1/2 X 18	Alum	3	Black Max	-	11324A45
16 X 14	Alum	3	Black Max	-	16438A45
16 X 14	Alum	3	Black Max Pontoon	-	16438CP1
16 X 13	Alum	3	Black Max	-	78114A45
16 X 13	Alum	3	Black Max Pontoon	-	78114CP1
16 X 12	Alum	3	Black Max	-	16436A45
16 X 12	Alum	3	Black Max Pontoon	-	16436CP1
16 X 11	Alum	3	Black Max	-	78112A45
14 x 23	Alum	4	SpitFire	-	8M0084497
14 x 21	Alum	4	SpitFire	-	8M0084496
14 x 19	Alum	4	SpitFire	-	8M0084495
14 x 17	Alum	4	SpitFire	-	8M0084494
14 x 14	Alum	4	SpitFire	-	8M0084493
14 x 12	Alum	4	SpitFire	-	8M0084491
13 3/4 X 21	SS	3	Vengeance	-	16318A46
14 X 19	SS	3	Vengeance	-	16316A46
14 1/2 X 17	SS	3	Vengeance	-	16314A46
14 1/2 X 15	SS	3	Vengeance	-	16312A46

Dia X Ptch	Matl	Blades	Model	LH	RH
14 3/8 X 27	SS	3	Mirage Plus	18281A46	18280A46
14 1/2 X 25	SS	3	Mirage Plus	13707A46	13706A46
14 5/8 X 23	SS	3	Mirage Plus	13705A46	13704A46
14 3/4 X 21	SS	3	Mirage Plus	13703A46	13702A46
15 1/4 X 19	SS	3	Mirage Plus	13701A46	13700A46
15 3/8 X 18	SS	3	Mirage Plus	889619A46	889620A46
15 1/2 X 17	SS	3	Mirage Plus	90159A46	18278A46
15 3/4 X 15	SS	3	Mirage Plus	19841A46	19838A46
16 X 13	SS	3	Mirage Plus	-	826072A46
14 5/8 X 27	SS	3	Tempest Plus	-	825868A47
14 5/8 X 26	SS	3	Tempest Plus	-	825874A47
14 5/8 X 25	SS	3	Tempest Plus	-	825866A47
14 5/8 X 24	SS	3	Tempest Plus	-	825872A47
14 5/8 X 23	SS	3	Tempest Plus	-	825864A47
14 5/8 X 22	SS	3	Tempest Plus	-	8M8026820
14 5/8 X 21	SS	3	Tempest Plus	-	825862A47
14 5/8 X 19	SS	3	Tempest Plus	-	825860A47
14 5/8 X 17	SS	3	Tempest Plus	-	8M8026790
13 3/4 X 27	SS	4	Trophy Plus	-	8M8026830
13 3/4 X 26	SS	4	Trophy Plus	-	825944A47
13 3/4 X 25	SS	4	Trophy Plus	-	825942A47
13 3/4 X 24	SS	4	Trophy Plus	-	825940A48
13 3/4 X 23	SS	4	Trophy Plus	-	825938A47
13 3/4 X 21	SS	4	Trophy Plus	-	825936A47
13 3/4 X 19	SS	4	Trophy Plus	-	825932A46
13 3/4 X 17	SS	4	Trophy Plus	-	825930A46
13 1/4 X 25	SS	5	HighFive	-	816374A46
13 1/4 X 23	SS	5	HighFive	-	815762A46
13 1/4 X 21	SS	5	HighFive	-	815760A46
13 1/4 X 19	SS	5	HighFive	-	815758A46
13 1/2 X 17	SS	5	HighFive	-	821154A46
14 5/8 X 25	SS	4	Revolution 4	857033A46	857032A46
14 5/8 X 23	SS	4	Revolution 4	857031A46	857030A46
14 5/8 X 21	SS	4	Revolution 4	857029A46	857028A46
14 5/8 X 20	SS	4	Revolution 4	8M0070051	8M0070052
14 5/8 X 19	SS	4	Revolution 4	857027A46	857026A46
14 5/8 X 17	SS	4	Revolution 4	857025A46	857024A46
14 5/8 X 15	SS	4	Revolution 4	8M0064449	857022A46
15 1/4 X 36	SS	3	Bravo I	832123A55	832124A55
15 1/4 X 34	SS	3	Bravo I	832121A55	832122A55
15 1/4 X 32	SS	3	Bravo I	831919A55	831920A55
15 1/4 X 30	SS	3	Bravo I	831917A55	831918A55
15 1/4 X 28	SS	3	Bravo I	831915A55	831916A55
15 1/4 X 26	SS	3	Bravo I	831913A55	831914A55
15 1/4 X 24	SS	3	Bravo I	831911A55	831912A55
15 1/4 X 22	SS	3	Bravo I	831909A55	831910A55
13.5 x 22	SS	3	Enertia	-	899202A46
13.6 x 21	SS	3	Enertia	899003A46	899002A46
13.8 x 20	SS	3	Enertia	-	899000A46
14 x 19	SS	3	Enertia	898999A46	898998A46
14.2 x 18	SS	3	Enertia	-	898996A46
14.5 x 17	SS	3	Enertia	898995A46	898994A46
14.7 x 16	SS	3	Enertia	-	898992A46
15 x 15	SS	3	Enertia	898991A46	898990A46
15.3 x 14	SS	3	Enertia	8M0079504	898988A46
15.6 x 13	SS	3	Enertia	8M0070076	8M0070074
16 x 11	SS	3	Enertia	8M0070077	8M0070079
14 X 24	SS	3	Fury	-	8M8023120
14 X 25	SS	3	Fury	-	8M8023140
14 X 26	SS	3	Fury	-	8M8023160
14 X 27	SS	3	Fury	-	8M8023180
14.5 x 26	SS	4	Fury 4	-	8M0114410
14.5 x 25	SS	4	Fury 4	-	8M0114409
14.5 x 24	SS	4	Fury 4	-	8M0114408
16 x 23	SS	3	Enertia ECO	8M0040405	8M0040404
16 x 22	SS	3	Enertia ECO	8M0040409	8M0040408
16 x 21	SS	3	Enertia ECO	8M0040403	8M0040402
16 x 20	SS	3	Enertia ECO	8M0040407	8M0040406
16 x 19	SS	3	Enertia ECO	8M0040401	8M0040400
16 x 18	SS	3	Enertia ECO	8M0040397	8M0040396
16 x 17	SS	3	Enertia ECO	8M0040399	8M0040398

STEP 1 - SELECT HARDWARE

QUICKSILVER®
Propellers

Propeller Selector Process



QST5

Five blade stainless steel design offers ultimate hole shot and handling. The perfect prop for supreme tow sports performance.



Q3

Revolutionary propeller that improves both acceleration and top speed on center consoles, high horse-power pontoons, and sterndrive powered runabouts.



Q4

Innovative propeller that provides outstanding holeshot, midrange performance and superior handling on high horse power walleye boats, center consoles and sterndrive runabouts.



Thunderbolt

Large diameter 3-blade design provides exceptional performance on heavier, high powered boats. Recommended for big V6 outboards and V8 powered sterndrives.



Torrent

The ultimate propeller for high power, high speed, Bass, Walleye and Bay boats. Higher rake and bigger cup provide better handling and lift on big V6 outboard powered boats.

STEP 1: SELECT HARDWARE

Locate the model, year and horsepower of your outboard or sterndrive. Match the Hub Kit color to a like-colored propeller choice to the right.

Mercury®, Mariner®, and Force® Outboards, and MerCruiser® Sterndrives	Use Hub Kit:
Mercury / Mariner 135 - 250 HP, Verado 200-300 HP, MerCruiser 120-375 HP Alpha and Bravo One Sterndrives	835257Q 1
Mercury / Mariner 75 HP 1984 & Newer, 90 & 115 HP 1978 & Newer, 125 HP 1994 & Newer	835257Q 1
Verado 135 - 200 HP 4-cylinder	835257Q10
Mercury / Mariner 40 - 60 HP CommandThrust and 90 - 115 HP FourStroke Outboards	835257Q 9
Mercury 225 HP EFI FourStroke Outboards	835274Q 1
MerCruiser 400 HP+ Bravo Sterndrives	835258Q 2
Mercury V6 Used with Torrent Propellers	835257Q6
Mercury Racing Choppers & Cleavers for V6 Outboards	835258Q 1
MerCruiser XZ & XR Racing Sport & Torque Master, 250 RroXS with Torque Master II, Verado 350, 350 SCI and 400R (1-1/4 Shaft)	840389Q6
Force 75 HP 1999, 90 - 115 HP 1995 and Newer Outboards	835257Q1
Yamaha® Outboards and Sterndrives	Use Hub Kit:
Yamaha 50 - 100 HP Outboards with Splined Forward Washer	835272Q 1
Yamaha 115 & 130 HP 1984 and Newer	835271Q 2
Yamaha 150 - 300 HP HPDI and VMAX and 130 - 300 HP Sterndrives	835271Q 2
Yamaha 150 - 300 HP 4-Stroke Outboards (Excluding V8 Models)	835274Q 1
Yamaha 200 - 250 HP SHO 4-Stroke Outboards	8M0075402
Evinrude® and Johnson® Outboards, and Volvo® and OMC® Sterndrives	Use Hub Kit:
Evinrude 200 - 300 HP E-TEC G2 Outboards	8M0107220
Johnson 90 - 115 HP 4-Stroke Outboards	835283Q 1
Johnson 140 HP 4-Stroke Outboards	835283Q 2
Evinrude / Johnson V4 Outboards	835266Q 1
Evinrude / Johnson Outboards and OMC Sterndrives with V8 and V8 Gearcases, Cora Stern Drives 1991 and Newer	835265Q 02
Evinrude / Johnson Outboards and OMC Sterndrives with V8 and V8 Gearcases, Cora Stern Drives 1990 and Older**	835267Q 1
Volvo SX 1996 and Newer and OMC Cobra SX Sterndrives 1994 and Newer, 7.4L 1984 and Newer (19 tooth spline)**	835270Q 1
Suzuki® Outboards	Use Hub Kit:
Suzuki 60 HP 4-Stroke 1998 and Newer 70 HP 4-Stroke 1998-2008 75 - 140 HP 2-Stroke Outboards	835282Q 1
Suzuki 70 - HP 2009 and Newer Outboards	835283Q03
Suzuki 90 - 115 HP 4-Stroke 2001-2008 Outboards	835283Q 1
Suzuki 100 - 115 HP 4-Stroke 2009 and Newer 140 HP 4-Stroke Outboards	835283Q 2
Suzuki 150 - 300 HP 4-Stroke 150 - 225 HP 2-Stroke Outboards	835281Q 1
Honda® Outboards	Use Hub Kit:
Honda 75 - 90 HP Outboards 1998 and Older	835277Q 1
Honda 75 - 90 HP Outboards 1998 and Newer and 115 - 130 HP	835279Q 2
Honda 135 - 225 HP 4-Stroke Outboards	835278Q 1
Tohatsu® and Nissan® Outboards	Use Hub Kit:
80 - 140 HP Outboards	835284Q 1

Honda is a registered trademark of Honda Motor Company. Nissan is a registered trademark of Nissan Motor Co., Inc. Suzuki is a registered trademark of Suzuki Motor Co., Ltd. Tohatsu is a registered trademark of Tohatsu Corp. Volvo is a registered trademark of Volvo Ltd. Yamaha is a registered trademark of Yamaha Corp. Evinrude, Johnson and OMC are registered trademarks of Bombardier. Delrin is a registered trademark of E.I. Du Pont De Nemours and Company. Flo-Tork, Mercury, Mercury Marine, Mercury Propellers, PUS, Performance Vent System, X7 are registered trademarks of Brunswick Corporation.

STEP 2 - SELECT PROPELLER



Propeller Selector Process

STEP 2: SELECT PROPELLER

Size	Blades	Model	RH Part #	LH Part #
16 x 11	3	Black Diamond	QA2000X	—
16 x 13	3	Black Diamond	QA2004X	—
16 x 14	3	Black Diamond	QA2006X	—
15 1/2 x 15	3	Black Diamond	QA2008X	—
16 x 16	3	Black Diamond	QA2010X	—
15 x 17	3	Black Diamond	QA1912X	—
15 1/2 x 18	3	Black Diamond	QA2014X	—
14 1/2 x 19	3	Black Diamond	QA1916X	—
14 1/2 x 21	3	Black Diamond	QA1918X	—
14 x 23	3	Black Diamond	QA1920X	—
13 3/4 x 25	3	Black Diamond	QA2022X	—
14 x 17	4	Nemesis	8M0055534	—
14 x 19	4	Nemesis	8M0055535	—
14 x 21	4	Nemesis	8M0055536	—
14 x 23	4	Nemesis	8M0055537	—
14 1/2 x 15	3	Silverado	QS5050X	—
14 1/2 x 17	3	Silverado	QS5052X	—
14 x 19	3	Silverado	QS5054X	—
13 3/4 x 21	3	Silverado	QS5056X	—
13 1/2 x 23	3	Silverado	QS5058X	—
16 X 11	3	Q3	8M0103516	—
15 3/4 X 13	3	Q3	8M0103517	—
15 1/2 X 14	3	Q3	8M0103518	—
15 X 15	3	Q3	8M0103519	—
14 3/4 X 16	3	Q3	8M0103520	—
14 1/2 X 17	3	Q3	8M0103521	—
14 1/4 X 18	3	Q3	8M0103522	—
14 X 19	3	Q3	8M0103523	—
13 3/4 X 20	3	Q3	8M0103524	—
13 1/2 X 21	3	Q3	8M0103525	—
14 3/4 X 17	4	Q4	8M0103526	8M0103527
14 1/2 X 19	4	Q4	8M0103528	8M0103529
14 1/4 X 21	4	Q4	8M0103530	8M0103531
14 1/2 X 23	4	Q4	8M0103532	8M0103533

Size	Blades	Model	RH Part #	LH Part #
15 3/4 x 15	3	Thunderbolt	QS5002X	QS5003X
15 1/2 x 17	3	Thunderbolt	QS5004X	QS5005X
15 1/4 x 19	3	Thunderbolt	QS5006X	QS5007X
14 3/4 x 21	3	Thunderbolt	QS5008X	QS5009X
14 1/2 x 21	3	Torrent	QS5862X	—
14 1/4 x 23	3	Torrent	QS5864X	—
14 3/4 x 25	3	Torrent	QS5866X	—
13 1/2 x 17	5	QST 5	QS1154X	—
13 1/4 x 19	5	QST 5	QS5758X	—
13 1/2 x 21	5	QST 5	QS5760X	—
14 x 9	3	Black Diamond	QA2026X	—
14 x 10	3	Black Diamond	QA2028X	—
14 x 10 Extra Cup	3	Black Diamond	QA2828X	—
14 x 11	3	Black Diamond	QA2030X	—
14 x 11 Extra Cup	3	Black Diamond	QA2830X	—
14 x 13	3	Black Diamond	QA2032X	—
14 x 13 Extra Cup	3	Black Diamond	QA2832X	—
13 3/4 x 15	3	Black Diamond	QA2034X	—
13 1/4 x 17	3	Black Diamond	QA2036X	—
13 x 19	3	Black Diamond	QA2038X	—
12 3/4 x 21	3	Black Diamond	QA2040X	—
12 1/2 x 23	3	Black Diamond	QA2042X	—
13 3/4 x 10	4	Nemesis Pontoon	8M8027497	—
13 1/4 x 11	4	Nemesis Pontoon	8M8027498	—
13 3/4 x 15	4	Nemesis Pontoon	8M8027500	—
13 1/2 x 15	4	Nemesis	8M8027502	—
13 x 17	4	Nemesis	8M8027504	—
12 1/2 x 19	4	Nemesis	8M8027506	—
14 x 10	3	Silverado	8M0055292	—
14 x 12	3	Silverado	8M0055293	—
13 3/4 x 14	3	Silverado	QS5114X	—
13 1/4 x 16	3	Silverado	QS5116X	—
13 x 18	3	Silverado	QS5118X	—
14 x 13 Extra Cup	3	Black Diamond	QA3832X	—
13 3/4 x 15	3	Black Diamond	QA2208X	—
13 1/4 x 17	3	Black Diamond	QA2206X	—



Silverado
Excellent choice for increased performance and durability over a standard aluminum propeller. One piece cast steel for exceptional strength and durability.



Black Diamond
Great performance from a value priced propeller. Available for most outboards and sterndrives from 2.5hp to 250hp.



Nemesis
Aggressive 4-blade design with high rake angles and added cup for tenacious holding. Fits 20hp - 250hp outboards and Alpha One sterndrives.

©2015 Mercury Marine, a division of Brunswick Corporation. All rights reserved. 8M0107020 0415

STEP 2 - SELECT PROPELLER

PROPELLER MATERIAL AND BLADE FACTS

METAL OPTIONS

- Mercury makes propellers out of aluminum and stainless steel.

- Aluminum propellers are inexpensive and suitable for general purpose boating. Mercury uses Mercalloy aluminum that provides superior strength and thinner blades for top performance.



- Stainless steel is favored by boaters who are more conscious about performance and durability. Stainless propellers offer substantially better hole shot and top speed in comparison to an aluminum propeller. In terms of durability, stainless steel props will withstand impacts that would destroy an aluminum propeller. Over the long run, one stainless propeller will last as long as multiple aluminum propellers

- Mercury's legendary X7 stainless steel alloy provides incredible strength that allows propeller designs that would be impossible with other alloys. X7 is featured on Mercury's Enertia and Fury line of propellers.



- Many boaters have questions about whether or not a stainless steel propeller can cause lower unit damage in the event of hitting an underwater obstruction. With Mercury's Flo-Torq II hub system, the hub is designed to sacrifice its drive sleeve well below the failure threshold of modern drive units. This assures protection for your drive no matter what kind of propeller material you run.

PROPELLER SHAFT TORQUE AT UNDERWATER IMPACT

REPLACE DRIVE SLEEVE					REPLACE LOWER UNIT				
STAINLESS									
ALUMINUM									

BLADE CONFIGURATIONS

- For most boats, a three blade propeller provides a good blend of smoothness, acceleration, handling and top speed.
- Four-plus blade propellers typically provide the following advantages vs. three blade propellers:
 - o Plane the boat faster
 - o Keep the boat on plane at lower speed
 - o Less likely to ventilate in sharp turns
 - o Better holding power in rough conditions
- In high-performance applications at high drive heights, a four blade propeller may be a better all around choice than a three blade, simply because you are getting more blade area in the water for better control, handling and bow lift.
- Five blade propellers (like Mercury's HighFive propeller) provide superior rough water holding and strong acceleration for tow sports. However the HighFive does not reach the same top speeds as other three and four blade props in our line-up.



SPARE PROPELLERS

- It's always a good idea to keep a spare prop aboard for safety. One way to get the most use out of your spare is to buy a spare that is 2 inches lower in pitch than your regular prop, and use this prop as a water sports propeller. The improved tow sports performance will have a significant impact on your acceleration while pulling a tube, skier or wakeboarder. Remember to change back to your regular prop when it is time for normal usage.

If you still have questions about what propeller is right for you, consult your local Mercury dealer.

Or visit our industry-leading prop selector at:
MercuryMarine.com

FLO-TORQ HUB SYSTEM SELECTOR

Selecting the Flo-Torq Hub System that is Right for You

Mercury Propellers has a complete lineup of Flo-Torq hub options to provide the best boating experience for you. Please read the below information regarding the various Flo-Torq options available.

- **Flo-Torq II – Often imitated, never replicated**
 - The Flo-Torq II is the world’s first modular hub system for outboards and sterndrives
 - The Flo-Torq II is field serviceable. Loosen the propeller nut, pull off the propeller and replace the drive sleeve. No need to miss time on the water waiting for rubber hub replacement work

- **Flo-Torq Reflex – 75% Stronger than traditional rubber hubs**
 - The Flo-Torq Reflex’s innovative design relies on the flexible Reflex fingers - constructed of Noryl GTX. The fingers are designed to flex up to eight degrees, quieting rattle and vibration
 - The Flo-Torq Reflex is field serviceable
 - The Flo-Torq Reflex comes standard with all aluminum and stainless propellers within the 25-30 hp CT and 40-60 hp outboard applications

- **Flo-Torq III and Flo-Torq IV – Rattle and vibration absorption in one**
 - The Flo-Torq III and IV have a 2 piece engineered polymer sleeve
 - The 2 pieces are coupled by titanium springs that allow the hub system flex, thus absorbing the root cause of clutch rattle when using a stainless steel propeller
 - The Flo-Torq III and IV are not required for use with aluminum propellers
 - Refer to the quick reference chart below to understand applications where the Flo-Torq III and IV may be beneficial to you

Stainless steel propeller Flo-Torq hub application chart:

<i>Engine Class / Gearcase Size</i>	<i>Flo-Torq Recommendation by pitch</i>	
25-30 hp CT and 40-60 hp Outboards / 3.25"	Flo-Torq Reflex	
40-60 hp CT and 75-115 hp Outboards / 4.25"	Flo-Torq III	Flo-Torq II
90-115 hp CT and 150+ hp Outboards / 4.75"	Flo-Torq IV	Flo-Torq II
MerCruiser Alpha, Bravo I Drives / 4.75"	Flo-Torq II	

9 10 11 12 13 14 15 16 17 18 19 21 22 23 24 25 27
Propeller Pitch



PROPELLER SELECTING TOOLS

Mercury Propeller Selecting Tools Available:

1. Mercury Propeller Selector on mercurymarine.com

- a. Follow the required steps. Choose the boat type, engine and detailed boat information (Length, Weight or Current Performance) to identify an estimated pitch and propeller offering

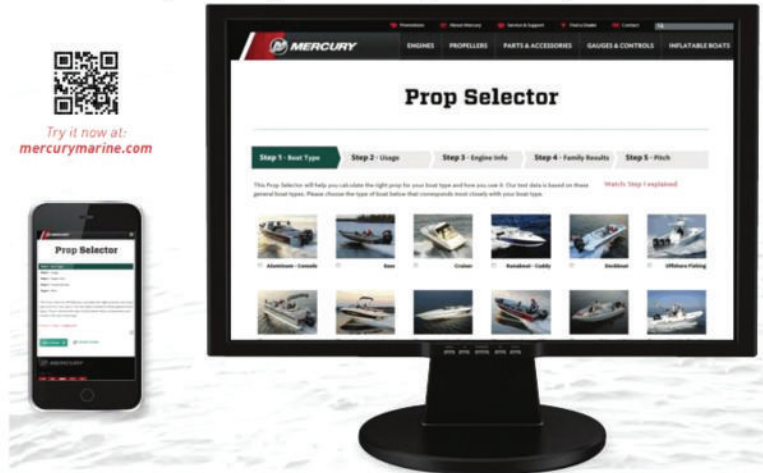

2. Mercury Outboard Propeller Rigging Charts

- a. Choose an engine and boat type combination from the following charts.
- b. Identify the line with the customer's boat weight (with engine, fuel, people and gear) and approximate speed. This will result in a propeller and pitch recommendation for the application
- c. Not all propellers are shown helping identify the best performing propellers for the specific application
- d. Only current Mercury outboards are shown, refer to the application charts for additional engine offerings

Example Rigging Chart:

Verado 250 HP and 250 HP Pro FourStroke - Freshwater Fish / Runabout / Fish and Ski
 Engine RPM Range: 5800-6400 Gearcase Ratio: 1.85:1

Diameter	Pitch	No. of Blades	Boat Weight	Boat Speed	RH - Part Number	Description	Performance Category
14.62"	25	4	2500-2800	69-78	48-857032A46	Revolution 4	Comp Series
14.62"	23	4	2700-3100	63-71	48-857030A46	Revolution 4	Comp Series
14.62"	21	4	3100-3500	57-64	48-857028A46	Revolution 4	Comp Series
14.62"	20	4	3250-3750	54-61	48-8M0070052	Revolution 4	Comp Series
14.62"	19	4	3400-4000	51-58	48-857026A46	Revolution 4	Comp Series
14.62"	17	4	3900-5000	39-49	48-857024A46	Revolution 4	Comp Series
14.62"	15	4	4600-6000	35-45	48-857022A46	Revolution 4	Comp Series
13.45"	22	3	2900-3300	60-68	48-899202A46	Eneria	Comp Series
13.63"	21	3	3100-3500	57-64	48-899002A46	Eneria	Comp Series
13.80"	20	3	3250-3750	54-61	48-899000A46	Eneria	Comp Series
14.00"	19	3	3400-4000	51-58	48-898998A46	Eneria	Comp Series
14.22"	18	3	3650-4500	45-54	48-898996A46	Eneria	Comp Series
14.45"	17	3	3900-5000	39-49	48-898994A46	Eneria	Comp Series
14.72"	16	3	4300-5500	37-47	48-898992A46	Eneria	Comp Series
15.00"	15	3	4600-6000	35-45	48-898990A46	Eneria	Comp Series
14.62"	23	3	2700-3100	63-71	48-825864A47	Tempest Plus	Elite Series
14.62"	23	3	2700-3100	63-71	48-8M8026820	Tempest Plus	Elite Series
14.62"	21	3	3100-3500	57-64	48-825862A47	Tempest Plus	Elite Series
14.62"	19	3	3400-4000	51-58	48-825860A47	Tempest Plus	Elite Series
14.62"	17	3	3900-5000	39-49	48-8M8026790	Tempest Plus	Elite Series

MERCURY PROPELLER APPLICATION CHARTS

MERCURY PROPELLER APPLICATION CHARTS

MERCURY OUTBOARD APPLICATION CHARTS

Mercury/Mariner Thruster Electric Fishing Motors

Diameter	Pitch	Material	Blades	LH Rotation	RH Rotation	Model	Application
11	4	Plastic	2		N/A	Black Machete	MotorGuide
11	5	Plastic	2	48-813730A 3	N/A	Clear Machete	R33, RX33, T33, R45, RL45, RX45, T45
9 1/4	3	Plastic	2	48- 18428A 5	N/A	Clear Machete	Direct Drive
10	3 1/2	Plastic	2	48-MAF12406T	N/A	Clear Machete	MotorGuide

Mercury/Mariner 2.5 - 3.5 Hp Outboard

2.5 and 3.3 Hp 2-Stroke
 2.5 and 3.5 HP 4-Stroke 2007 and Newer
 Pin Drive
 Shear Pin for Plastic 17-815111
 Shear Pin for Aluminum 17-815111-1
 Cotter Pin 18-95295

Diameter	Pitch	Material	Blades	RH Rotation	Model
7 3/8	6	Plastic	3	48-815083A01(1)	Black Max
7 3/8	7	Plastic	3	48-815083A02	Black Max

(1) Standard with 2.5 HP (2 and 4-Stroke), 3.5 HP 4-Stroke and 3.3 HP 2-Stroke (Non-Shift)

Mercury/Mariner 4 - 6 Hp Outboard

4-6 Hp (4-Stroke) 1999 & Newer
 4 & 5 Hp (2-Stroke) 1987 & Newer
 12 Tooth Spline
 Thrust Washer 16145 1
 Aft Prop Washer 12-16146
 Prop Nut 11-16147
 Cotter Pin 18-815026

Diameter	Pitch	Material	Blades	LH Rotation	RH Rotation	Model
7.8	8	Alum	3	N/A	48-812950A02(2)	Black Max
7.8	7	Alum	3	N/A	48-812949A02	Black Max
8.4	6	Alum	3	N/A	48-812951A02(1)	Black Max High Thrust Sail

(1) Standard with 4 HP & 4 HP Four Stroke

(2) Standard with 5 HP Four Stroke and 6 HP Four Stroke

Mercury/Mariner 8/9.9 Hp (4-Stroke) Outboard

8/9.9 (4-Stroke) Model Year 2005 and newer
 12 Tooth Spline
 Standard Gearcase Only
 Forward Thrust Washer (Std. gearcase) 803743002
 Aft Washer (Std. gearcase) 12-16146
 Prop Nut 11-16147
 Flo-Torq I Round Rubber Hub 897453T
 Cotter Pin 18-815026

Diameter	Pitch	Material	Blades	LH Rotation	RH Rotation	Model
8.7	5	Alum	4	N/A	48-812954A10	Std. Gearcase Black Max
8.9	6.5	Alum	3	N/A	48-897610A10	Std. Gearcase Black Max
8.9	7.5	Alum	3	N/A	48-897614A10(1)	Std. Gearcase Black Max
8.9	8.5	Alum	3	N/A	48-897618A10(2)	Std. Gearcase Black Max

(1) Standard with 8 Hp.

(2) Standard with 9.9 Hp.

Mercury/Mariner 6 - 15 Hp Outboard

6 - 8 - 9.9 & 15 HP (2-Stroke)
 9.9 (4-Stroke) 1995-2004
 15 (4-Stroke) thru 2007
 SeaPro/Marathon 10-15 HP
 8 Tooth Spline
 Flo-Torq I Round Rubber Hub = 827598T
 Prop Nut Kit 11-13914A 2

Diameter	Pitch	Material	Blades	LH Rotation	RH Rotation	Model
9	10 1/2	Alum	3	N/A	48-828158A12	Black Max
9	9	Alum	3	N/A	48-828156A12(1)	Black Max
9	8	Alum	3	N/A	48-828154A12	Black Max
9 1/4	7	Alum	3	N/A	48-828152A12	Black Max
9 3/4	6 1/2	Alum	3	N/A	48-828150A12	Black Max
9 3/4	5 1/2	Alum	3	N/A		Black Max

(1) Standard with 6 - 8 - 9.9 - 15 HP 2-Stroke and SeaPro/Marathon 10 - 15HP

Mercury/Mariner 9.9 - 25 Hp Outboard

9.9 & 15 (4-Stroke) Bigfoot 1999-2004
 20 & 25 Hp (2-Stroke) Classic 1980-2006
 SeaPro/Marathon 25 HP
 10 Tooth Spline
 Prop Nut 11-88228
 Forward Thrust Washer 858498
 Prop Nut 11-40119-12
 Flo-Torq I Round Rubber Hub = 19669T
 Forward Thrust Washer 858498

Diameter	Pitch	Material	Blades	LH Rotation	RH Rotation	Model
10 3/8	13	Alum	3	N/A	48- 19640A40(1)	Black Max
10 3/8	12	Alum	3	N/A	48- 19639A40	Black Max
10 3/8	11	Alum	3	N/A	48- 19638A40(3)	Black Max
10 3/8	9 1/2	Alum	3	N/A	48- 19636A10(2)	Black Max
10 3/8	13	SS	3	N/A	48- 19644A 5	Vengeance

(1) Standard with 20-25 HP

(2) Standard with 9.9 & 15 HP Bigfoot Four Stroke (1999-2004)

(3) Standard with SeaPro/Marathon 25 HP

Mercury/Mariner 9.9 - 20 HP (4-Stroke) Outboards

9.9 HP Bigfoot/Command Thrust (CT) Model Year 2005 and newer
 9.9HP Pro Kicker
 15/20 HP 2008 and newer
 14 Tooth Spline
 Forward Thrust Washer 803743
 Aft Washer 12-16140 2
 Prop Nut 11-16147 1
 Flo-Torq I Rubber Hub 8M0054769
 Cotter Pin 18-815026 4

Diameter	Pitch	Material	Blades	LH Rotation	RH Rotation	Model
10	7	Alum	4	N/A	48-812950A10	Black Max(1)
10	7	Alum	4	N/A	48-812948A10	Black Max(2)
9.5	8	Alum	3	N/A	48-897748A11	Black Max
9.25	9	Alum	3	N/A	48-897750A11	Black Max(3)
9.25	10	Alum	3	N/A	48-897752A11	Black Max(4)
9.25	11.5	Alum	3	N/A	48-897754A11	Black Max

(1) Standard with 9.9 Bigfoot / Command Thrust (CT)

(2) Standard with 9.9 Pro Kicker. Painted Silver.

(3) Standard with 15 HP 4-Stroke

(4) Standard with 20 HP 4-Stroke

Not all parts listed are available for the European, C.I.S., Africa and Middle East Markets.
For more information, please contact your local Mercury, Mariner, MerCruiser or Quicksilver Office.

MERCURY PROPELLER APPLICATION CHARTS

Mercury/Mariner 25/30 Hp (4-Stroke) Outboard

25/30 HP (4-Stroke) Model Year 2006 and newer
 10 Tooth Spline
 Standard Gearcase Only
 Forward Thrust Washer 161452
 Cotter Pin 18-815026
 Aft Washer 12-16140-2
 Flo-Torq I Rubber Hub 897001T
 Prop Nut 11-161471

Diameter	Pitch	Material	Blades	LH Rotation	RH Rotation	Model
10	8	Alum	3	N/A	48-896890A10	Black Max
9.75	9 1/2	Alum	3	N/A	48-896892A40	Black Max
9.5	11	Alum	3	N/A	48-896896A40	Black Max
9.25	12 1/2	Alum	3	N/A	48-896900A40	Black Max
9.3	9.5	Alum	4	N/A	48-8M8026650	Spitfire
9.3	11	Alum	4	N/A	48-8M8026655	Spitfire
9.8	9.5	SS	3	N/A	48-899818A05	Vengeance
9.5	11	SS	3	N/A	48-899820A05	Vengeance

Mercury/Mariner 25 HP Bigfoot/Command Thrust -60 Hp Outboard

25 HP Bigfoot/Command Thrust (CT)(4-Stroke)
 30 HP 2-Stroke
 30 HP BigFoot/Command Thrust (CT) 2010 and Newer
 30-40 HP SeaPro/Marathon
 30 (4-Stroke) 1994-2005
 40-60 Hp 2-Stroke and 4-Stroke (Not Bigfoot/CT) 1977 and Newer
 Sea Pro/Marathon 55 Hp
 13 Tooth Spline
 Flo-Torq Reflex Hub Kit Included with propeller
 Hub Kit Part Number: 835257Q12
 Reflex Sleeve Part Number: 8M0047148
 For older rubber hub propellers - use Mercury hardware kit 11-31990Q02. Purchase separately.
 Propeller hardware is not compatible between rubber hub propellers and Flo-Torq Reflex propellers.

Diameter	Pitch	Material	Blades	LH Rotation	RH Rotation	Model
10	17	Alum	3	N/A	48-73144A45	Black Max
10	16	Alum	3	N/A	48-73142A45	Black Max
10 1/8	15	Alum	3	N/A	48-73140A45	Black Max
10 1/4	14	Alum	3	N/A	48-73138A45	Black Max
10 3/8	14	Alum	3	N/A	48-816706A45(1)	Black Max
10 1/2	13	Alum	3	N/A	48-816704A45(1)	Black Max
10 3/8	13	Alum	3	N/A	48-73136A45	Black Max
10 5/8	12	Alum	3	N/A	48-73134A45	Black Max
10 3/4	12	Alum	3	N/A	48-816702A45(1)	Black Max
10 7/8	11	Alum	3	N/A	48-85632A45	Black Max
12	10 1/2	Alum	3	N/A	48-42740A45(1)	Black Max
11 5/8	10 1/2	Alum	3	N/A	48-827312A45	Black Max
11 1/4	10	Alum	3	N/A	48-73132A45	Black Max
12 1/4	9	Alum	3	N/A	48-87818A45	Black Max
12 1/2	8	Alum	3	N/A	48-42738A45(1)	Black Max
12 1/2	8	Alum	3	N/A	48-42738CP1(1)(3)	Black Max XC
10.1	15	Alum	4	N/A	48-8M8026640	Spitfire
10.1	14	Alum	4	N/A	48-8M8026635	Spitfire
10.3	13	Alum	4	N/A	48-8M8026630	Spitfire
10.6	12	Alum	4	N/A	48-8M8026625	Spitfire
10 1/4	15	SS	3	N/A	48-855862A46	Vengeance
10 3/8	14	SS	3	N/A	48-855860A46	Vengeance
10 1/2	13	SS	3	N/A	48-855858A46	Vengeance

MERCURY PROPELLER APPLICATION CHARTS

Diameter	Pitch	Material	Blades	LH Rotation	RH Rotation	Model
11	12	SS	3	N/A	48-855856A46	Vengeance
11 5/8	11	SS	3	N/A	48-823478A46	Vengeance
10 5/8	14	SS	4	N/A	48-878616A46	Trophy Sport
10 5/8	13	SS	4	N/A	48-878614A46	Trophy Sport
10 5/8	12	SS	4	N/A	48-878612A46	Trophy Sport

(1) Large Blade Area

(3) Extra Cup for superior performance and holding on pontoon boats

Mercury/Mariner 40 Bigfoot/Command Thrust - 125 HP

40-60HP Bigfoot/Command Thrust (CT) All Years

75-125HP 1978 and newer

15 Tooth Spline

Note: Flo-Torq III Hub Kit 835257K 9 is recommended for 40-60HP Bigfoot/Command Thrust (CT) and 75-115HP Optimax to reduce clutch rattle.

Diameter	Pitch	Material	Blades	LH Rotation	RH Rotation	Model
12 1/2	23	Alum	3	N/A	48- 77350A45	Black Max
12 3/4	21	Alum	3	N/A	48- 77348A45	Black Max
13	19	Alum	3	N/A	48- 77346A45	Black Max
13 1/4	17	Alum	3	N/A	48- 77344A45	Black Max
13 1/4	16	Alum	3	N/A	48-854360A45	Black Max
13 3/4	15	Alum	3	N/A	48- 77342A45	Black Max
13 7/8	14	Alum	3	N/A	48-854352A45	Black Max
14	13	Alum	3	N/A	48- 77340A45	Black Max
14	13	Alum	3	N/A	48- 77340CP1	Black Max XC(2)
14	11	Alum	3	N/A	48- 77338A45	Black Max
14	11	Alum	3	N/A	48- 77338CP1	Black Max XC(2)
14	10	Alum	3	N/A	48-854342A45	Black Max
14	10	Alum	3	N/A	48-854342CP1	Black Max XC(2)
14	9	Alum	3	N/A	48-854340A45	Black Max
13 3/4	15	Alum	3	N/A	48- 77342A33	Black Max(3)
14	13	Alum	3	N/A	48- 77340A33	Black Max(3)
14	11	Alum	3	N/A	48- 77338A33	Black Max(3)
14	10	Alum	3	N/A	48-854342A33	Black Max(3)
14	9	Alum	3	N/A	48-854340A33	Black Max(3)
12.8	19	Alum	4	N/A	48-8M8026600	Spitfire
12.8	17	Alum	4	N/A	48-8M8026590	Spitfire
12.8	15	Alum	4	N/A	48-8M8026580	Spitfire
13.8	13	Alum	4	N/A	48-8M8026570	Spitfire Pontoon(2)
13.8	11	Alum	4	N/A	48-8M8026560	Spitfire Pontoon(2)
13.8	10	Alum	4	N/A	48-8M8026555	Spitfire Pontoon(2)
12.7	21	SS	4	N/A	48-8M0055551	Spitfire X7(1)
12.7	19	SS	4	N/A	48-8M0055550	Spitfire X7(1)
13.0	17	SS	4	N/A	48-8M0055549	Spitfire X7(1)
13.5	15	SS	4	N/A	48-8M0055548	Spitfire X7(1)
14.0	13	SS	4	N/A	48-8M0055547	Spitfire X7(1)
13	18	SS	3	N/A	48- 16988A46	Vengeance
13 1/8	16	SS	3	N/A	48- 16986A46	Vengeance
13 1/4	15	SS	3	N/A	48-854354A46	Vengeance
13 3/8	14	SS	3	N/A	48- 17314A46	Vengeance
14	12	SS	3	N/A	48- 17312A46	Vengeance
14	10	SS	3	N/A	48- 17310A46	Vengeance
13 1/2	22	SS	3	N/A	48- 16992A46	Laser II(1)
13 1/4	19	SS	3	N/A	48-899004A46	Laser II(1)
13 1/4	20	SS	3	N/A	48- 16990A46	Laser II(1)

MERCURY PROPELLER APPLICATION CHARTS

Diameter	Pitch	Material	Blades	LH Rotation	RH Rotation	Model
13 1/4	21	SS	3	N/A	48-899006A46	Laser II(1)
13 3/4	27	SS	4	N/A	48-8M8026830	Trophy Plus(1)
13 3/4	26	SS	4	N/A	48-825944A47	Trophy Plus(1)
13 3/4	25	SS	4	N/A	48-825942A47	Trophy Plus(1)
13 3/4	24	SS	4	N/A	48-825940A48	Trophy Plus(1)
13 3/4	23	SS	4	N/A	48-825938A47	Trophy Plus(1)
13 3/4	21	SS	4	N/A	48-825934A47	Trophy Plus(1)
13 3/4	19	SS	4	N/A	48-825932A46	Trophy Plus(1)
13 3/4	17	SS	4	N/A	48-825930A46	Trophy Plus(1)

(1) Performance Vent System

(2) For Superior Performance and Holding on Pontoon Boats.

(3) For 40-60hp Bigfoot/Command Thrust (CT) only (Max 60 HP). Rubber hub, painted silver.

Mercury/Mariner EFI, 90/115 HP Command Thrust, Optimax and Verado Outboards 135-350 HP

135-350HP 1978 and Newer and 90/115 CT 2014 and Newer

15 Tooth Spline

Note: Use Flo-Torq IV hub kit (835257K10) to reduce clutch rattle on 90/115 HP Command Thrust (CT), 135-200 HP 4 cylinder Verado and 150 FourStroke. Clutch rattle may be present when using 18P or lower stainless steel propellers.

350 Verado requires Flo-Torq SSR HD hub kit 8M0101601

Diameter	Pitch	Material	Blades	LH Rotation	RH Rotation	Model
14	23	Alum	4	N/A	48-8M0084497	SpitFire
14	21	Alum	4	N/A	48-8M0084496	SpitFire
14	19	Alum	4	N/A	48-8M0084495	SpitFire
14	17	Alum	4	N/A	48-8M0084494	SpitFire
14	14	Alum	4	N/A	48-8M0084493	SpitFire CT(1)(4)
14	12	Alum	4	N/A	48-8M0084491	SpitFire CT(1)(4)
14	23	Alum	3	N/A	48-832834A45	Black Max
14 1/4	21	Alum	3	N/A	48-832832A45	Black Max
14 1/2	19	Alum	3	N/A	48-832830A45	Black Max
15 1/2	18	Alum	3	N/A	48- 11324A45	Black Max
15	17	Alum	3	N/A	48-832828A45	Black Max
16	16	Alum	3	N/A	48- 16440A45	Black Max
15 1/2	15	Alum	3	N/A	48- 78116A45	Black Max
15 1/2	15	Alum	3	N/A	48- 78116CP1	Black Max XC(4)
16	14	Alum	3	N/A	48- 16438A45	Black Max
16	14	Alum	3	N/A	48- 16438CP1	Black Max XC(4)
16	13	Alum	3	N/A	48- 78114A45	Black Max
16	13	Alum	3	N/A	48- 78114CP1	Black Max XC(4)
16	12	Alum	3	N/A	48- 16436A45	Black Max
16	12	Alum	3	N/A	48- 16436CP1	Black Max XC(4)
16	11	Alum	3	48- 78117A40	48- 78112A45	Black Max
16	11	Alum	3	N/A	78112CP1	Black Max XC(4)
14	20	Alum	4	48-834855A45	48-834854A45	Alpha 4
14 1/2	18	Alum	4	48-834853A45	48-834852A45	Alpha 4
15	16	Alum	4	48-834851A45	48-834850A45	Alpha 4
13 3/4	21	SS	3	N/A	48- 16318A46	Vengeance
14	19	SS	3	48- 16317A46	48- 16316A46	Vengeance
14 1/2	17	SS	3	48- 16315A46	48- 16314A46	Vengeance
14 1/2	15	SS	3	N/A	48- 16312A46	Vengeance
13.5	22	SS	3	N/A	48-899202A46	Enertia(2)
13.6	21	SS	3	48-899003A46	48-899002A46	Enertia(2)
13.8	20	SS	3	N/A	48-899000A46	Enertia(2)
14	19	SS	3	48-898999A46	48-898998A46	Enertia(2)
14.2	18	SS	3	N/A	48-898996A46	Enertia(2)
14.5	17	SS	3	48-898995A46	48-898994A46	Enertia(2)

MERCURY PROPELLER APPLICATION CHARTS

Diameter	Pitch	Material	Blades	LH Rotation	RH Rotation	Model
14.7	16	SS	3	N/A	48-898992A46	Enertia(2)
15.0	15	SS	3	48-898991A46	48-898990A46	Enertia(2)
15.3	14	SS	3	48-8M0079504	48-898988A46	Enertia(2)
15.6	13	SS	3	48-8M0070076	48-8M0070074	Enertia(2)
16.0	11	SS	3	48-8M0070077	48-8M0070079	Enertia(2)
14.5	17	SS	3		48-8M0095890	Enertia w/ FT4 Hub
14.7	16	SS	3		48-8M0095889	Enertia w/ FT4 Hub
15	15	SS	3		48-8M0095888	Enertia w/ FT4 Hub
15.3	14	SS	3		48-8M0095887	Enertia w/ FT4 Hub
15.6	13	SS	3		48-8M0095886	Enertia w/ FT4 Hub
16	11	SS	3		48-8M0095885	Enertia w/ FT4 Hub
16.0	17	SS	3	48-8M0040399	48-8M0040398	Enertia ECO(2)(3)
16.0	18	SS	3	48-8M0040397	48-8M0040396	Enertia ECO(2)(3)
16.0	19	SS	3	48-8M0040401	48-8M0040400	Enertia ECO(2)(3)
16.0	20	SS	3	48-8M0040407	48-8M0040406	Enertia ECO(2)(3)
16.0	21	SS	3	48-8M0040403	48-8M0040402	Enertia ECO(2)(3)
16.0	22	SS	3	48-8M0040409	48-8M0040408	Enertia ECO(2)(3)
16.0	23	SS	3	48-8M0040405	48-8M0040404	Enertia ECO(2)(3)
14 3/8	27	SS	3	48- 18281A46	48- 18280A46	Mirage Plus(2)(3)
14 1/2	25	SS	3	48- 13707A46	48- 13706A46	Mirage Plus(2)(3)
14 5/8	23	SS	3	48- 13705A46	48- 13704A46	Mirage Plus(2)(3)
14 3/4	21	SS	3	48- 13703A46	48- 13702A46	Mirage Plus(2)(3)
15 1/4	19	SS	3	48- 13701A46	48- 13700A46	Mirage Plus(2)(3)
15 3/8	18	SS	3	48-889619A46	48-889620A46	Mirage Plus(2)(3)
15 1/2	17	SS	3	48- 90159A46	48- 18278A46	Mirage Plus(2)(3)
15 3/4	15	SS	3	48- 19841A46	48- 19838A46	Mirage Plus(2)(3)
16	13	SS	3	N/A	48-826072A46	Mirage Plus(2)(3)
14	24	SS	3	N/A	48-8M8023120	Fury(2)
14	25	SS	3	N/A	48-8M8023140	Fury(2)
14	26	SS	3	N/A	48-8M8023160	Fury(2)
14	27	SS	3	N/A	48-8M8023180	Fury(2)
14 1/2	24	SS	4	N/A	48-8M0114408	Fury 4(2)
14 1/2	25	SS	4	N/A	48-8M0114409	Fury 4(2)
14 1/2	26	SS	4	N/A	48-8M0114410	Fury 4(2)
14 5/8	29	SS	3	N/A	48-825870A47	Tempest Plus(2)(3)
14 5/8	27	SS	3	N/A	48-825868A47	Tempest Plus(2)(3)
14 5/8	26	SS	3	N/A	48-825874A47	Tempest Plus(2)(3)
14 5/8	25	SS	3	N/A	48-825866A47	Tempest Plus(2)(3)
14 5/8	24	SS	3	N/A	48-825872A47	Tempest Plus(2)(3)
14 5/8	23	SS	3	N/A	48-825864A47	Tempest Plus(2)(3)
14 5/8	22	SS	3	N/A	48-8M8026820	Tempest Plus(2)(3)
14 5/8	21	SS	3	N/A	48-825862A47	Tempest Plus(2)(3)
14 5/8	19	SS	3	N/A	48-825860A47	Tempest Plus(2)(3)
14 5/8	17	SS	3	N/A	48-8M8026790	Tempest Plus(2)(3)
13 3/4	28	SS	4	N/A	48-825948A47	Trophy Plus (SM)(2)
13 3/4	27	SS	4	N/A	48-8M8026830	Trophy Plus (SM)(2)
13 3/4	26	SS	4	N/A	48-825944A47	Trophy Plus (SM)(2)
13 3/4	25	SS	4	N/A	48-825942A47	Trophy Plus (SM)(2)
13 3/4	24	SS	4	N/A	48-825940A48	Trophy Plus (SM)(2)
13 3/4	23	SS	4	N/A	48-825938A47	Trophy Plus (SM)(2)
13 3/4	21	SS	4	N/A	48-825934A47	Trophy Plus (SM)(2)
13 3/4	19	SS	4	N/A	48-825932A46	Trophy Plus (SM)(2)
13 3/4	17	SS	4	N/A	48-825930A46	Trophy Plus (SM)(2)
13 1/4	23	SS	5	N/A	48-815762A46	HighFive(2)

Not all parts listed are available for the European, C.I.S., Africa and Middle East Markets.
 For more information, please contact your local Mercury, Mariner, MerCruiser or Quicksilver Office.

MERCURY PROPELLER APPLICATION CHARTS

Diameter	Pitch	Material	Blades	LH Rotation	RH Rotation	Model
13 1/4	21	SS	5	N/A	48-815760A46	HighFive(2)
13 1/4	19	SS	5	N/A	48-815758A46	HighFive(2)
13 1/2	17	SS	5	N/A	48-821154A46	HighFive(2)
14	21	SS	4	48-825903A48	48-825902A48	VenSura(2)
14	19	SS	4	48-825901A48	48-825900A48	VenSura(2)
14 1/2	17	SS	4	48-825899A48	48-825898A48	VenSura(2)
14 5/8	25	SS	4	48-857033A46	48-857032A46	Revolution 4(2)
14 5/8	23	SS	4	48-857031A46	48-857030A46	Revolution 4(2)
14 5/8	21	SS	4	48-857029A46	48-857028A46	Revolution 4(2)
14 5/8	20	SS	4	48-8M0070051	48-8M0070052	Revolution 4(2)
14 5/8	19	SS	4	48-857027A46	48-857026A46	Revolution 4(2)
14 5/8	17	SS	4	48-857025A46	48-857024A46	Revolution 4(2)
14 5/8	15	SS	4	48-8M0064449	48-857022A46	Revolution 4(2)
15 3/4	36	SS	4	48-832123A55	48-832124A55	Bravo I(3)
15 3/4	34	SS	4	48-832121A55	48-832122A55	Bravo I(3)
15 3/4	32	SS	4	48-831919A55	48-831920A55	Bravo I(3)
15 3/4	30	SS	4	48-831917A55	48-831918A55	Bravo I(3)
15 3/4	28	SS	4	48-831915A55	48-831916A55	Bravo I(3)
15 3/4	26	SS	4	48-831913A55	48-831914A55	Bravo I(3)
15 3/4	24	SS	4	48-831911A55	48-831912A55	Bravo I(3)
15 3/4	22	SS	4	48-831909A55	48-831910A55	Bravo I(3)

- (1) Recommended for 90/115 Hp Command Thrust outboards for Tri/Pontoons
- (2) Performance Vent System
- (3) Comes standard with Flo-Torq hub for 1" shaft. For Outboards with 1 1/4" shafts, order 8M0101601
- (4) Provides Superior Holding and Performance for Pontoon Boats.

MERCURY MERCUISER APPLICATION CHARTS

Mercury MerCruiser Alpha & Bravo One

Alpha and Bravo One Sterndrives - All Horsepowers
15 Tooth Spline

For 400HP + Use Flo-Torq solid hub assembly. Replace A46 with A55 or order hub kit part number 835258K2

For Bravo One XR and XZ drives, Use Flo-Torq 1 1/4" hub assembly. Replace A46 with A65 or order hub kit part number 840389K06.

Diameter	Pitch	Material	Blades	LH Rotation	RH Rotation	Model
14	12	Alum	4	N/A	48-8M0084491	SpitFire CT
14	14	Alum	4	N/A	48-8M0084493	SpitFire CT
14	17	Alum	4	N/A	48-8M0084494	SpitFire
14	19	Alum	4	N/A	48-8M0084495	SpitFire
14	21	Alum	4	N/A	48-8M0084496	SpitFire
14	23	Alum	4	N/A	48-8M0084497	SpitFire
14	23	Alum	3	N/A	48-832834A45	Black Max
14 1/4	21	Alum	3	N/A	48-832832A45	Black Max
14 1/2	19	Alum	3	N/A	48-832830A45	Black Max
15 1/2	18	Alum	3	N/A	48-11324A45	Black Max
15	17	Alum	3	N/A	48-832828A45	Black Max
16	16	Alum	3	N/A	48-16440A45	Black Max
15 1/2	15	Alum	3	N/A	48-78116A45	Black Max
15 1/2	15	Alum	3	N/A	48-78116CP1	Black Max XC(3)
16	14	Alum	3	N/A	48-16438A45	Black Max
16	14	Alum	3	N/A	48-16438CP1	Black Max XC(3)
16	13	Alum	3	N/A	48-78114A45	Black Max
16	13	Alum	3	N/A	48-78114CP1	Black Max XC(3)
16	12	Alum	3	N/A	48-16436A45	Black Max

MERCURY PROPELLER APPLICATION CHARTS

Diameter	Pitch	Material	Blades	LH Rotation	RH Rotation	Model
16	12	Alum	3	N/A	48-16436CP1	Black Max XC(3)
16	11	Alum	3	48-78117A40	48-78112A45	Black Max
16	11	Alum	3	N/A	78112CP1	Black Max XC(3)
14	20	Alum	4	48-834855A45	48-834854A45	Alpha 4
14 1/2	18	Alum	4	48-834853A45	48-834852A45	Alpha 4
15	16	Alum	4	48-834851A45	48-834850A45	Alpha 4
13.5	22	SS	3	N/A	48-899202A46	Enertia(1)
13.6	21	SS	3	48-899003A46	48-899002A46	Enertia(1)
13.8	20	SS	3	N/A	48-899000A46	Enertia(1)
14.0	19	SS	3	48-898999A46	48-898998A46	Enertia(1)
14.2	18	SS	3	N/A	48-898996A46	Enertia(1)
14.5	17	SS	3	48-898995A46	48-898994A46	Enertia(1)
14.7	16	SS	3	N/A	48-898992A46	Enertia(1)
15.0	15	SS	3	48-898991A46	48-898990A46	Enertia(1)
15.3	14	SS	3	48-8M0079504	48-898988A46	Enertia(1)
15.6	13	SS	3	48-8M0070076	48-8M0070074	Enertia(1)
16.0	11	SS	3	48-8M0070077	48-8M0070079	Enertia(1)
13 3/4	21	SS	3	N/A	48-16318A46	Vengeance
14	19	SS	3	48-16317A46	48-16316A46	Vengeance
14 1/2	17	SS	3	48-16315A46	48-16314A46	Vengeance
14 1/2	15	SS	3	N/A	48-16312A46	Vengeance
14	21	SS	4	48-825903A48	48-825902A48	Vensura(1)
14	19	SS	4	48-825901A48	48-825900A48	Vensura(1)
14 1/2	17	SS	4	48-825899A48	48-825898A48	Vensura(1)
13 1/4	23	SS	5	N/A	48-815762A46	HighFive(1)
13 1/4	21	SS	5	N/A	48-815760A46	HighFive(1)
13 1/4	19	SS	5	N/A	48-815758A46	HighFive(1)
13 1/2	17	SS	5	N/A	48-821154A46	HighFive(1)
15 1/4	36	SS	4	48-832123A55	48-832124A55	Bravo I(2)
15 1/4	34	SS	4	48-832121A55	48-832122A55	Bravo I(2)
15 1/4	32	SS	4	48-831919A55	48-831920A55	Bravo I(2)
15 1/4	30	SS	4	48-831917A55	48-831918A55	Bravo I(2)
15 1/4	28	SS	4	48-831915A55	48-831916A55	Bravo I(2)
15 1/4	26	SS	4	48-831913A45	48-831914A45	Bravo I(2)
15 1/4	24	SS	4	48-831911A45	48-831912A45	Bravo I(2)
15 1/4	22	SS	4	48-831909A45	48-831910A45	Bravo I(2)
16	17	SS	3	48-8M0040399	48-8M0040398	Enertia ECO(1)
16	18	SS	3	48-8M0040397	48-8M0040396	Enertia ECO(1)
16	19	SS	3	48-8M0040401	48-8M0040400	Enertia ECO(1)
16	20	SS	3	48-8M0040407	48-8M0040406	Enertia ECO(1)
16	21	SS	3	48-8M0040403	48-8M0040402	Enertia ECO(1)
16	22	SS	3	48-8M0040409	48-8M0040408	Enertia ECO(1)
16	23	SS	3	48-8M0040405	48-8M0040404	Enertia ECO(1)
15	29	SS	3	48-821719A56	48-821720A56	Mirage Plus(1)
14 3/8	27	SS	3	48-18281A46	48-18280A46	Mirage Plus(1)
14 1/2	25	SS	3	48-13707A46	48-13706A46	Mirage Plus(1)
14 5/8	23	SS	3	48-13705A46	48-13704A46	Mirage Plus(1)
14 3/4	21	SS	3	48-13703A46	48-13702A46	Mirage Plus(1)
15 1/4	19	SS	3	48-13701A46	48-13700A46	Mirage Plus(1)
15 3/8	18	SS	3	48-889619A46	48-889620A46	Mirage Plus(1)
15 1/2	17	SS	3	48-90159A46	48-18278A46	Mirage Plus(1)
15 3/4	15	SS	3	48-19841A46	48-19838A46	Mirage Plus(1)
16	13	SS	3	N/A	48-826072A46	Mirage Plus(1)
14 5/8	25	SS	4	48-857033A46	48-857032A46	Revolution 4(1)(2)

Not all parts listed are available for the European, C.I.S., Africa and Middle East Markets.
 For more information, please contact your local Mercury, Mariner, MerCruiser or Quicksilver Office.

MERCURY PROPELLER APPLICATION CHARTS

Diameter	Pitch	Material	Blades	LH Rotation	RH Rotation	Model
14 5/8	23	SS	4	48-857031A46	48-857030A46	Revolution 4(1)(2)
14 5/8	20	SS	4	48-8M0070051	48-8M0070052	Revolution 4(1)(2)
14 5/8	21	SS	4	48-857029A46	48-857028A46	Revolution 4(1)(2)
14 5/8	19	SS	4	48-857027A46	48-857026A46	Revolution 4(1)(2)
14 5/8	17	SS	4	48-857025A46	48-857024A46	Revolution 4(1)(2)
14 5/8	15	SS	4	48-8M0064449	48-857022A46	Revolution 4(1)(2)
15 5/8	34	SS	5	48-889973A65	48-889972A65	Maximus (1)(2)
15 5/8	32	SS	5	48-889971A65	48-889970A65	Maximus(1)(2)
15 5/8	30	SS	5	48-889969A65	48-889968A65	Maximus(1)(2)
15 5/8	28	SS	5	48-889967A65	48-889966A65	Maximus(1)(2)
15 5/8	26	SS	5	48-889965A65	48-889964A65	Maximus(1)(2)
15 5/8	24	SS	5	48-889975A65	48-889974A65	Maximus(1)(2)

(1) Performance Vent System

(2) Recommended for Bravo One Drives only

(3) Provides Superior Holding and Performance for Pontoon Boats

Mercury MerCruiser Bravo Two

All engines

Bravo Two Propeller Hardware (not included with propeller):

Forward Cupped Washer 12-55072

Tab Washer 14-34817

Flo-Torq I Round Rubber Hub 43636T

Aft Cupped Washer 12-54738

Prop Nut 11-54034

Forward Thrust Washer 55074T

Aft Washer 12-55073A 2

Diameter	Pitch	Material	Blades	LH Rotation	RH Rotation	Model
17 1/4	25	Alum	3	48-18621A40	48-18620A40	Bravo Two
17 1/2	23	Alum	3	48-18619A40	48-18618A40	Bravo Two
17 3/4	21	Alum	3	48-18617A40	48-18616A40	Bravo Two
18 1/4	19	Alum	3	48-18615A40	48-18614A40	Bravo Two
18 3/4	17	Alum	3	48-18613A40	48-18612A40	Bravo Two
19 1/4	15	Alum	3	48-18611A40	48-18610A40	Bravo Two
19 1/2	13	Alum	3	48-18609A40	48-18608A40	Bravo Two
20	11	Alum	3	48-18607A40	48-18606A40	Bravo Two
17 1/4	25	SS	3	48-18621A 6	48-18620A 6	Bravo Two
17 1/2	23	SS	3	48-18619A 6	48-18618A 6	Bravo Two
19 1/2	22 1/2	SS	3	N/A	48-897550A06(1)	Bravo Two
17 3/4	21	SS	3	48-18617A 6	48-18616A 6	Bravo Two
18 1/4	19	SS	3	48-18615A 6	48-18614A 6	Bravo Two
18 3/4	17	SS	3	48-18613A 6	48-18612A 6	Bravo Two
19 1/4	15	SS	3	48-18611A 6	48-18610A 6	Bravo Two
19 1/2	13	SS	3	48-18609A 6	48-18608A 6	Bravo Two
20	11	SS	3	48-18607A 6	48-18606A 6	Bravo Two

(1) Recommended for single diesel applications

MERCURY PROPELLER APPLICATION CHARTS

MERCURY PROPELLER APPLICATION CHARTS

Mercury MerCruiser Bravo Three

4 blade front 3 blade rear propellers

New for 2013 Bravo Three Diesel Propellers

If boat is propped correctly with original Bravo Three propellers drop down one inch of pitch to maintain engine RPM with Bravo Three Diesel propellers.

All Engines

Bravo Three Propeller Hardware (not included with propellers):

Forward Thrust Washer 805101T

Aft Thrust Washer 805100

Forward Prop Nut 859131

Aft Prop Nut 862907

Bravo Three Inner Prop Nut Wrench 805457T 1

Pitch	Material	Finish	Blades (Front & Rear)	LH Rotation Front Prop	RH Rotation Rear Prop	Model
28	SS	Matte	4 & 3	48-8M8022460	48-8M8022470	Bravo Three
26	SS	Matte	4 & 3	48-8M8022440	48-8M8022450	Bravo Three
24	SS	Matte	4 & 3	48-8M8022420	48-8M8022430	Bravo Three
22.5	SS	Matte	4 & 3	48-8M8022400	48-8M8022410	Bravo Three
21	SS	Matte	4 & 3	48-8M8022380	48-8M8022390	Bravo Three
20	SS	Matte	4 & 3	48-8M8022360	48-8M8022370	Bravo Three
19	SS	Matte	4 & 3	48-8M8022340	48-8M8022350	Bravo Three
28	SS	Hi-Luster	4 & 3	48-8M8022469	48-8M8022479	Bravo Three
26	SS	Hi-Luster	4 & 3	48-8M8022449	48-8M8022459	Bravo Three
24	SS	Hi-Luster	4 & 3	48-8M8022429	48-8M8022439	Bravo Three
22.5	SS	Hi-Luster	4 & 3	48-8M8022409	48-8M8022419	Bravo Three
21	SS	Hi-Luster	4 & 3	48-8M8022389	48-8M8022399	Bravo Three
20	SS	Hi-Luster	4 & 3	48-8M8022369	48-8M8022379	Bravo Three
19	SS	Hi-Luster	4 & 3	48-8M8022349	48-8M8022359	Bravo Three
27	SS	Matte	4 & 3	48-8M0074871	48-8M0074872	Bravo Three Diesel
25	SS	Matte	4 & 3	48-8M0074869	48-8M0074870	Bravo Three Diesel
23	SS	Matte	4 & 3	48-8M0074867	48-8M0074868	Bravo Three Diesel
21	SS	Matte	4 & 3	48-8M0074865	48-8M0074866	Bravo Three Diesel

MERCURY ZEUS APPLICATION CHARTS



Zeus 3500 M-Series and Z-Series Propeller Chart

Zeus 3500 RPM Range	Overall Ratio	Drive Speed (Knots)	Drive Speed (MPH)																					
			21.7	22.6	23.5	24.3	25.2	26.1	26.9	27.8	28.7	29.5	30.4	31.3	32.2	33.0	33.9	34.8	35.6	36.5	37.4	38.2	39.1	40.0
355 hp 2800-2850	2.059:1	Z Series				9	10	11	12	13	14	15	16	17	18	19								
355 hp 2800-2850	2.244:1	M Series	5/6	6/7	7	8	9	10	11	12	12/13	13/14	14											
380 hp 3000-3050	2.059:1	Z Series				8	9	10	11	12	13	14	15	16	17	18	19							
380 hp 3000-3050	2.244:1	M Series	4	4/5	5/6	6/7	7	8	9	10	11	12	12/13	13/14	14									
425 hp 3000-3050	2.059:1	Z Series							11	12	13	14	15	16	17	18	19							
425 hp 3000-3050	2.059:1	M Series		4	4/5	5	6	7	7/8	8	9	10	11	11/12	12	13	14							

Not all parts listed are available for the European, C.I.S., Africa and Middle East Markets.

For more information, please contact your local Mercury, Mariner, MerCruiser or Quicksilver Office.

MERCURY PROPELLER APPLICATION CHARTS

Zeus 3500	RPM Range	Overall Ratio	Drive Speed (Knots)	Drive Speed (Knots)																					
				21.7	22.6	23.5	24.3	25.2	26.1	26.9	27.8	28.7	29.5	30.4	31.3	32.2	33.0	33.9	34.8	35.6	36.5	37.4	38.2	39.1	40.0
			Drive Speed (MPH)	25	26	27	28	29	30	31	32	33	34	35	36	37	38	39	40	41	42	43	44	45	46
425 hp	3000-3050	2.244:1	M Series	4	4/5	5/6	6/7	7	8	9	10	11	12	12/13	13/14	14									
480 hp	3400-3450	2.059:1	Z Series									6	7	8	9	10	11	12	13	14	15	16	17	18	19
480 hp	3400-3450	2.059:1	M Series								4	4/5	5	6	7	7/8	8	9	9/10	10/11	11	12	12/13	13	14
480 hp	3400-3450	2.244:1	M Series				4	5	6	7	8	8/9	9	10	11	12	12/13	13	14						

Zeus 3800 M-Series Propeller Chart

Zeus 3800	RPM	Overall Ratio	Drive Speed (Knots)	Drive Speed (Knots)																					
				24.3	25.2	26.1	26.9	27.8	28.7	29.5	30.4	31.3	32.2	33.0	33.9	34.8	35.6	36.5	37.4	38.2	39.1	40.0	40.8	41.7	42.6
			Drive Speed (MPH)	28	29	30	31	32	33	34	35	36	37	38	39	40	41	42	43	44	45	46	47	48	49
550	3000-3050	1.795:1	M Series					4	4/5	5	6	7	7/8	8	9	9/10	10/11	11	12	12/13	13	14			
550	3000-3050	1.957:1	M Series		4	5	6	7	8	8/9	9	10	11	12	12/13	13	14								
600	3000-3050	1.795:1	M Series					4	4/5	5	6	7	7/8	8	9	9/10	10/11	11	12	12/13	13	14			
600	3000-3050	1.957:1	M Series			6	7	8	8/9	9	10	11	12	12/13	13	14									
715	2500-2550	1.337:1	M Series									4	5	5/6	6	6/7	7	8	8/9	9	10	10/11	11	12	

NON-MERCURY ENGINE APPLICATION CHARTS

Non-Mercury Outboard (4-1/4 In. Gearcase)

Non-Mercury Outboard (4-1/4 In. Gearcase)

Suzuki/Johnson 90-115HP 4-stroke 2001-2008 - use hub kit 835283Q1

Suzuki/Johnson 100-115 4-Stroke 2009 and newer 140HP 4-stroke - use hub kit 835283Q2

Suzuki 70-90 HP 4-stroke 2009 and newer - use hub kit 835283Q03

Honda 75-90HP 1998 and older - use hub kit 835277Q1

Honda 75-90HP 1999 and newer, 115-130HP - use hub kit 835279Q2

Yamaha 50-100 HP - use hub kit 835272Q 1

Yamaha 115-130 HP - use hub kit 835271Q 2

Diameter	Pitch	Material	Blades	LH Rotation	RH Rotation	Model
12 1/2	23	Alum	3	N/A	48- 77350A45	Black Max
12 3/4	21	Alum	3	N/A	48- 77348A45	Black Max
13	19	Alum	3	N/A	48- 77346A45	Black Max
13 1/4	17	Alum	3	N/A	48- 77344A45	Black Max
13 1/4	16	Alum	3	N/A	48-854360A45	Black Max
13 3/4	15	Alum	3	N/A	48- 77342A45	Black Max
13 7/8	14	Alum	3	N/A	48-854352A45	Black Max
14	13	Alum	3	N/A	48- 77340A45	Black Max
14	13	Alum	3	N/A	48- 77340CP1	Black Max XC(2)
14	11	Alum	3	N/A	48- 77338A45	Black Max
14	11	Alum	3	N/A	48- 77338CP1	Black Max XC(2)
14	10	Alum	3	N/A	48-854342A45	Black Max
14	10	Alum	3	N/A	48-854342CP1	Black Max XC(2)
14	9	Alum	3	N/A	48-854340A45	Black Max
13 3/4	15	Alum	3	N/A	48- 77342A33	Black Max(3)
14	13	Alum	3	N/A	48- 77340A33	Black Max(3)
14	11	Alum	3	N/A	48- 77338A33	Black Max(3)
14	10	Alum	3	N/A	48-854342A33	Black Max(3)
14	9	Alum	3	N/A	48-854340A33	Black Max(3)
12.8	19	Alum	4	N/A	48-8M8026600	Spitfire
12.8	17	Alum	4	N/A	48-8M8026590	Spitfire
12.8	15	Alum	4	N/A	48-8M8026580	Spitfire
13.8	13	Alum	4	N/A	48-8M8026570	Spitfire Pontoon(2)
13.8	11	Alum	4	N/A	48-8M8026560	Spitfire Pontoon(2)
13.8	10	Alum	4	N/A	48-8M8026555	Spitfire Pontoon(2)

MERCURY PROPELLER APPLICATION CHARTS

Diameter	Pitch	Material	Blades	LH Rotation	RH Rotation	Model
12.7	21	SS	4	N/A	48-8M0055551	Spitfire X7(1)
12.7	19	SS	4	N/A	48-8M0055550	Spitfire X7(1)
13.0	17	SS	4	N/A	48-8M0055549	Spitfire X7(1)
13.5	15	SS	4	N/A	48-8M0055548	Spitfire X7(1)
14.0	13	SS	4	N/A	48-8M0055547	Spitfire X7(1)
13	18	SS	3	N/A	48- 16988A46	Vengeance
13 1/8	16	SS	3	N/A	48- 16986A46	Vengeance
13 1/4	15	SS	3	N/A	48-854354A46	Vengeance
13 3/8	14	SS	3	N/A	48- 17314A46	Vengeance
14	12	SS	3	N/A	48- 17312A46	Vengeance
14	10	SS	3	N/A	48- 17310A46	Vengeance
13 3/4	28	SS	4	N/A	48-825948A47	Trophy Plus(1)
13 3/4	27	SS	4	N/A	48-8M8026830	Trophy Plus(1)
13 3/4	26	SS	4	N/A	48-825944A47	Trophy Plus(1)
13 3/4	25	SS	4	N/A	48-825942A47	Trophy Plus(1)
13 3/4	24	SS	4	N/A	48-825940A48	Trophy Plus(1)
13 3/4	23	SS	4	N/A	48-825938A47	Trophy Plus(1)
13 3/4	21	SS	4	N/A	48-825934A47	Trophy Plus(1)
13 3/4	19	SS	4	N/A	48-825932A46	Trophy Plus(1)
13 3/4	17	SS	4	N/A	48-825930A46	Trophy Plus(1)

(1) Performance Vent System

(2) For Superior Performance and Holding on Pontoon Boats.

(3) For 40-60hp only (Max 60 HP). Rubber hub, painted silver.

Non-Mercury Outboard/Stern Drive, 4-3/4 In. Gearcase

Non-Mercury Outboards & Stern Drives (4-3/4 In. Gearcase)

Evinrude/Johnson/OMC 1991 and newer - use hub kit 835265Q02

Evinrude/Johnson/OMC 1990 and older - use hub kit 835267Q1

Evinrude ETEC G2 2015 and Newer - use hub kit 8M0107220

Honda 135-225HP - use hub kit 835278Q1

Suzuki 150-300HP - use hub kit 835281Q1

Yamaha 150-300HP - use hub kit 835274Q1

Yamaha 200-250HP SHO - use hub kit 8M0075402

Diameter	Pitch	Material	Blades	LH Rotation	RH Rotation	Model
14	12	Alum	4	N/A	48-8M0084491	SpitFire
14	14	Alum	4	N/A	48-8M0084493	SpitFire
14	17	Alum	4	N/A	48-8M0084494	SpitFire
14	19	Alum	4	N/A	48-8M0084495	SpitFire
14	21	Alum	4	N/A	48-8M0084496	SpitFire
14	23	Alum	4	N/A	48-8M0084497	SpitFire
14	23	Alum	3	N/A	48-832834A45	Black Max
14.25	21	Alum	3	N/A	48-832832A45	Black Max
14.5	19	Alum	3	N/A	48-832830A45	Black Max
15.5	18	Alum	3	N/A	48- 11324A45	Black Max
15	17	Alum	3	N/A	48-832828A45	Black Max
16	16	Alum	3	N/A	48- 16440A45	Black Max
16	16	Alum	3	N/A	48- 16440CP1	Black Max XC
15.5	15	Alum	3	N/A	48- 78116A45	Black Max
15.5	15	Alum	3	N/A	48- 78116CP1	Black Max XC
16	14	Alum	3	N/A	48- 16438A45	Black Max
16	14	Alum	3	N/A	48- 16438CP1	Black Max XC
16	13	Alum	3	N/A	48- 78114A45	Black Max
16	13	Alum	3	N/A	48- 78114CP1	Black Max XC
16	12	Alum	3	N/A	48- 16436A45	Black Max
16	12	Alum	3	N/A	48- 16436CP1	Black Max XC

Not all parts listed are available for the European, C.I.S., Africa and Middle East Markets.
For more information, please contact your local Mercury, Mariner, MerCruiser or Quicksilver Office.

MERCURY PROPELLER APPLICATION CHARTS

Diameter	Pitch	Material	Blades	LH Rotation	RH Rotation	Model
16	11	Alum	3	48-78117A40	48-78112A45	Black Max
14	20	Alum	4	48-834855A45	48-834854A45	Alpha 4
14.5	18	Alum	4	48-834853A45	48-834852A45	Alpha 4
15	16	Alum	4	48-834851A45	48-834850A45	Alpha 4
13.5	23	SS	3	48-16321A46	48-16320A46	Vengeance
13.75	21	SS	3		48-16318A46	Vengeance
14	19	SS	3	48-16317A46	48-16316A46	Vengeance
14.5	17	SS	3	48-16315A46	48-16314A46	Vengeance
14.5	15	SS	3	N/A	48-16312A46	Vengeance
13.5	22	SS	3	N/A	48-899202A46	Energia
13.6	21	SS	3	48-899003A46	48-899002A46	Energia
13.8	20	SS	3	N/A	48-899000A46	Energia
14.0	19	SS	3	48-898999A46	48-898998A46	Energia
14.2	18	SS	3	N/A	48-898996A46	Energia
14.5	17	SS	3	48-898995A46	48-898994A46	Energia
14.7	16	SS	3	N/A	48-898992A46	Energia
15	15	SS	3	48-898991A46	48-898990A46	Energia
15.3	14	SS	3	48-8M0079504	48-898988A46	Energia
15.6	13	SS	3	48-8M0070076	48-8M0070074	Energia
16.0	11	SS	3	48-8M0070077	48-8M0070079	Energia
16	17	SS	3	48-8M0040399	48-8M0040398	Energia ECO
16	18	SS	3	48-8M0040397	48-8M0040396	Energia ECO
16	19	SS	3	48-8M0040401	48-8M0040400	Energia ECO
16	20	SS	3	48-8M0040407	48-8M0040406	Energia ECO
16	21	SS	3	48-8M0040403	48-8M0040402	Energia ECO
16	22	SS	3	48-8M0040409	48-8M0040408	Energia ECO
16	23	SS	3	48-8M0040405	48-8M0040404	Energia ECO
14.375	27	SS	3	48-18281A46	48-18280A46	Mirage Plus
14.5	25	SS	3	48-13707A46	48-13706A46	Mirage Plus
14.625	23	SS	3	48-13705A46	48-13704A46	Mirage Plus
14.75	21	SS	3	48-13703A46	48-13702A46	Mirage Plus
15.25	19	SS	3	48-13701A46	48-13700A46	Mirage Plus
15.375	18	SS	3	48-889619A46	48-889620A46	Mirage Plus
15.5	17	SS	3	48-90159A46	48-18278A46	Mirage Plus
15.75	15	SS	3	48-19841A46	48-19838A46	Mirage Plus
16	13	SS	3	N/A	48-826072A46	Mirage Plus
14	24	SS	3	N/A	48-8M8023120	Fury
14	25	SS	3	N/A	48-8M8023140	Fury
14	26	SS	3	N/A	48-8M8023160	Fury
14	27	SS	3	N/A	48-8M8023180	Fury
14.5	24	SS	4	N/A	48-8M0114408	Fury 4
14.5	25	SS	4	N/A	48-8M0114409	Fury 4
14.5	26	SS	4	N/A	48-8M0114410	Fury 4
14.625	29	SS	3	N/A	48-825870A47	Tempest Plus
14.625	27	SS	3	N/A	48-825868A47	Tempest Plus
14.625	26	SS	3	N/A	48-825874A47	Tempest Plus
14.625	25	SS	3	N/A	48-825866A47	Tempest Plus
14.625	24	SS	3	N/A	48-825872A47	Tempest Plus
14.625	23	SS	3	48-825865A47	48-825864A47	Tempest Plus
14.625	22	SS	3	N/A	48-8M8026820	Tempest Plus
14.625	21	SS	3	48-825863A47	48-825862A47	Tempest Plus
14.625	19	SS	3	48-825861A47	48-825860A47	Tempest Plus
14.625	17	SS	3	N/A	48-8M8026790	Tempest Plus
13.75	28	SS	4	N/A	48-825948A47	Trophy Plus (SM)

MERCURY PROPELLER APPLICATION CHARTS

Diameter	Pitch	Material	Blades	LH Rotation	RH Rotation	Model
13.75	27	SS	4	N/A	48-8M8026830	Trophy Plus (SM)
13.75	26	SS	4	N/A	48-825944A47	Trophy Plus (SM)
13.75	25	SS	4	N/A	48-825942A47	Trophy Plus (SM)
13.75	24	SS	4	N/A	48-825940A48	Trophy Plus (SM)
13.75	23	SS	4	N/A	48-825938A47	Trophy Plus (SM)
13.75	21	SS	4	N/A	48-825934A47	Trophy Plus (SM)
13.75	19	SS	4	N/A	48-825932A46	Trophy Plus (SM)
13.75	17	SS	4	N/A	48-825930A46	Trophy Plus (SM)
13.25	25	SS	5	N/A	48-816374A46	HighFive
13.25	23	SS	5	N/A	48-815762A46	HighFive
13.25	21	SS	5	N/A	48-815760A46	HighFive
13.25	19	SS	5	N/A	48-815758A46	HighFive
13.5	17	SS	5	N/A	48-821154A46	HighFive
14	23	SS	4	48-825907A48		VenSura
14	21	SS	4	48-825903A48	48-825902A48	VenSura
14	19	SS	4	48-825901A48	48-825900A48	VenSura
14.5	17	SS	4	48-825899A48	48-825898A48	VenSura
14.625	25	SS	4	48-857033A46	48-857032A46	Revolution 4
14.625	23	SS	4	48-857031A46	48-857030A46	Revolution 4
14.625	21	SS	4	48-857029A46	48-857028A46	Revolution 4
14.625	20	SS	4	48-8M0070051	48-8M0070052	Revolution 4
14.625	19	SS	4	48-857027A46	48-857026A46	Revolution 4
14.625	17	SS	4	48-857025A46	48-857024A46	Revolution 4
14.625	15	SS	4	48-8M0064449	48-857022A46	Revolution 4
15.25	36	SS	4	48-832123A55	48-832124A55	Bravo I
15.25	34	SS	4	48-832121A55	48-832122A55	Bravo I
15.25	32	SS	4	48-831919A55	48-831920A55	Bravo I
15.25	30	SS	4	48-831917A55	48-831918A55	Bravo I
15.25	28	SS	4	48-831915A55	48-831916A55	Bravo I
15.25	26	SS	4	48-831913A45	48-831914A45	Bravo I
15.25	24	SS	4	48-831911A45	48-831912A45	Bravo I
15.25	22	SS	4	48-831909A45	48-831910A45	Bravo I

MERCURY PROPELLER TYPE

MERCURY PROPELLER TYPE

Propellers sorted by Pitch, then Diameter, then by Rotation (Right-hand, Left-hand)

MERCURY PROPELLER SELECTOR

Mercury makes a propeller to fit most any type of boating application. Another industry first, Mercury Propellers has developed a Prop Selector to assist consumers with narrowing down the propeller selection process. You can find the Propeller Selector on our website, www.mercurymarine.com, under the Mercury Propeller-Technical Information section.

MERCURY OUTBOARD PROPELLER SELECTOR CHART

Mercury Propeller selector by family for Outboards

Inflatable 16ft and Under

Model/Horsepower	Aluminum Propellers	Stainless Steel Propellers
9.9-15 HP	Black Max	
20-25 HP	Black Max	Vengeance
25-30 4-stroke	Black Max, Spitfire	Vengeance
40-60 HP 4-stroke	Black Max, Spitfire	Vengeance, Trophy Sport

Aluminum

(14'-21') (4.3-6.4m)

Model/Horsepower	Aluminum Propellers	Stainless Steel Propellers
9.9-15 HP	Black Max	
20-25 HP	Black Max	Vengeance
25-30 HP 4-stroke	Black Max, Spitfire	Vengeance
40-60 HP (incl. 4-stroke)	Black Max, Spitfire	Vengeance, Trophy Sport
75-115 HP	Black Max, Spitfire	Vengeance, Laser II, Trophy Plus, SpitFire X7
135-300 HP	Black Max, Spitfire, Alpha 4	High Five, Tempest, Fury, Enertia

Fiberglass

to 14' (4.3m)

Model/Horsepower	Aluminum Propellers	Stainless Steel Propellers
9.9-15 HP	Black Max	
20-25 HP	Black Max	Vengeance
25-30 HP 4-stroke	Black Max, Spitfire	Vengeance

Fiberglass Runabout and Inflatable RIB

14'-17' (4.3-5.2m)(closed deck or bowrider, same hull...)

Model/Horsepower	Aluminum Propellers	Stainless Steel Propellers
30-60 HP (incl. 4-stroke)	Black Max, Spitfire	Vengeance, Trophy Sport
75-125 HP	Black Max, Spitfire	Vengeance, Laser II, Trophy Plus, SpitFire X7
135-150 HP	Black Max, Spitfire, Alpha 4	Vengeance, High Five, Enertia, Vensura

Fiberglass Fish-Type

14'-17' (4.3-5.2m) (fish & ski, side console, center console)

Model/Horsepower	Aluminum Propellers	Stainless Steel Propellers
30-60 HP (incl. 4-stroke)	Black Max, Spitfire	Vengeance, Trophy Sport
75-115 HP	Black Max, Spitfire	Vengeance, Laser II, Trophy Plus, SpitFire X7
135-225 HP	Black Max, Spitfire, Alpha 4	High Five, Vensura, Enertia, Tempest, Fury

Fiberglass Bass

14'-17' (4.3-5.2m)

Model/Horsepower	Aluminum Propellers	Stainless Steel Propellers
30-60 HP (incl. 4-stroke)	Black Max, Spitfire	Vengeance, Trophy Sport
75-115HP	Black Max, Spitfire	Vengeance, Laser II, Trophy Plus, SpitFire X7
135-225 HP	Black Max, Spitfire	Trophy Plus, Tempest Plus, HiFive, Fury

Fiberglass Runabout and Inflatable RIB

17'-21' (5.2-6.4m) (closed deck or bowrider, same hull . . .)

Model/Horsepower	Aluminum Propellers	Stainless Steel Propellers
60 4-stroke BigFoot	Black Max, Spitfire	Vengeance
75-125 HP	Black Max, Spitfire	Vengeance, Laser II, SpitFire X7
135-300 HP	Black Max, SpitfireAlpha 4	Vengeance, High Five, Vensura, Enertia

Fiberglass Fish-Type

17'-21' (5.2-6.4m) (fish & ski, side console, center console, cuddy)

Model/Horsepower	Aluminum Propellers	Stainless Steel Propellers
75-125 HP	Black Max, Spitfire	Vengeance, Laser II, Trophy Plus, SpitFire X7
135-300 HP	Black Max, Spitfire, Alpha 4	Enertia, Laser, Vensura, Tempest Plus, HiFive

Fiberglass Bass

17'-21' (5.2-6.4m)

Model/Horsepower	Aluminum Propellers	Stainless Steel Propellers
75-125 HP	Black Max, Spitfire	Vengeance, Laser II, Trophy Plus, SpitFire X7
135-225 HP	Spitfire	Trophy Plus, Tempest Plus, HiFive, Fury
250+ HP		Fury, Tempest Plus, Trophy Plus, Bravo I XS, Pro ET

Fiberglass Fishing

21' + (6.4m+) (side console, center console, cuddy)

Model/Horsepower	Aluminum Propellers	Stainless Steel Propellers
135-300 HP		Enertia, Enertia ECO, Rev 4, Vensura, Tempest Plus, Mirage Plus

Aluminum Pontoon

16'-28' (4.9-8.5m)

Model/Horsepower	Aluminum Propellers	Stainless Steel Propellers
15-30	Black Max	Vengeance
40-60 HP (incl. 4-stroke)	Black Max, Spitfire	Vengeance, Trophy Sport
40-60 HP 4-stroke BigFoot	Black Max, Spitfire Pontoon	Vengeance
75-115 HP	Black Max, Spitfire Pontoon	Vengeance, SpitFire X7
135-300 HP	Black Max	Enertia, Vengeance, Rev 4, Mirage Plus

Fiberglass Deckboat

16'-24' (4.9-7.3m)

Model/Horsepower	Aluminum Propellers	Stainless Steel Propellers
40-60 4-stroke BigFoot	Black Max, Spitfire	Vengeance
75-115 HP	Black Max, Spitfire	Vengeance, Laser II, Trophy Plus, SpitFire X7
135-300HP	Black Max, Spitfire, Alpha 4	Vengeance, High Five, Vensura, Eertia

MERCURY STERNDRIVE PROPELLER SELECTOR CHART

Mercury Propeller selector by family for Sterndrives

Fiberglass Runabout

14'-17' (4.3-5.2m)(closed deck or bowrider, same hull...)

Model/Horsepower	Aluminum Propellers	Stainless Steel Propellers
3.0L	Black Max, Alpha 4	Vengeance, High Five
4.3L	Black Max, Alpha 4	Vengeance, Laser II, High Five

Fiberglass Runabout

17'-21' (5.2-6.4m) (closed deck or bowrider, same hull . . .)

Model/Horsepower	Aluminum Propellers	Stainless Steel Propellers
3.0L	Black Max, Alpha 4	Vengeance, Vensura
4.3L	Black Max, Alpha 4	Vengeance, Laser II, High Five
5.0L	Black Max, Alpha 4	Vengeance, Laser II, High Five
5.7L	Black Max, Alpha 4	Vengeance, Laser II, High Five

Fiberglass Runabout/Sport Boat

21' + (6.4m+) (side console, center console, cuddy)

Model/Horsepower	Aluminum Propellers	Stainless Steel Propellers
5.7L	Black Max, Alpha 4	Vengeance, Mirage Plus, Revolution 4
350 Mag		Vengeance, Mirage Plus, Bravo 1, Revolution 4
MX 6.2L MPI		Vengeance, Mirage Plus, Bravo 1, Revolution 4
8.2L Mag		Vengeance, Mirage Plus, Bravo 1, Revolution 4
8.2L Mag HO		Vengeance, Mirage Plus, Bravo 1, Revolution 4

Fiberglass Cruiser

21' + (6.4m+)

Model/Horsepower	Aluminum Propellers	Stainless Steel Propellers
4.3L	Black Max, Alpha 4	Vengeance, High Five
5.0L	Black Max, Alpha 4	Vengeance, High Five
5.7L	Black Max, Alpha 4	Eertia, Vengeance, Mirage Plus, Rev 4
350 Mag		Eertia, Vengeance, Mirage Plus, Rev 4
MX 6.2L MPI		Eertia, Vengeance, Mirage Plus, Rev 4
8.2L Mag		Eertia, Vengeance, Mirage Plus, Rev 4
8.2L Mag HO		Eertia, Vengeance, Mirage Plus, Rev 4

Fiberglass Deckboat

16'-24' (4.9-7.3m)

Model/Horsepower	Aluminum Propellers	Stainless Steel Propellers
3.0L	Black Max, Alpha 4	Vengeance, High Five
4.3L	Black Max, Alpha 4	Vengeance, High Five
5.0L	Black Max, Alpha 4	Vengeance, High Five
5.7L	Black Max, Alpha 4	Vengeance, Mirage Plus, High Five, Revolution 4
350 Mag		Vengeance, Mirage Plus, Revolution 4
MX 6.2L MPI		Vengeance, Mirage Plus, Revolution 4
8.2L Mag		Vengeance, Mirage Plus, Revolution 4
8.2L Mag HO		Vengeance, Mirage Plus, Revolution 4

CLEAR MACHETE

CLEAR MACHETE PROPELLER



48- 18428A 5

9 1/4 X 3 RH Plastic 2 BL

CLEAR MACHETE PROPELLER



48-MAF12406T

10 X 3 1/2 RH Plastic 2 BL

CLEAR MACHETE PROPELLER



48-813730A 3

11 X 5 RH Plastic 2 BL

MERCURY PROPELLER TYPE

BLACK MAX

For good overall performance and value, the Black Max is your prop. The Black Max aluminum propellers are standard equipment on most boats with Mercury/Mariner/MerCruiser power. Recommended for use on boats with up to 250 Hp and with a top speed of less than 50MPH. Pontoon style props available - see Black Max XC.

For all and Alpha and Bravo One sterndrives
High quality die-cast 3 or 4 blade aluminum
Attractive and durable high-gloss Phantom Black finish
Easy to maintain & repair.

MERCURY BLACK MAX

BLACK MAX MERCURY/MARINER 2.5-3.5 HP

BLACK MAX PROPELLER



48-815083A01

7 3/8 X 6 RH Plastic 3 BL

48-815083A02

7 3/8 X 7 RH Plastic 3 BL

BLACK MAX MERCURY/MARINER 4-5 HP, 4-6 HP FS

Equipped with Flo-Torq I rubber hub

BLACK MAX PROPELLER



48-812949A02

7.8 X 7 RH Alum 3 BL

48-812950A02

7.8 in. dia. x 8 in. pitch RH Alum 3 blade

48-812951A02

8 3/8 X 6 RH Alum 3 BL High Thrust.

BLACK MAX MERCURY/MARINER 6-15 HP, 9.9-15 HP FS

9.9 HP (4-stroke) 2004 model year and earlier only.

15 HP (4-stroke) 2007 model year and earlier only.
Equipped with Flo-Torq I rubber hub

BLACK MAX PROPELLER



48-828158A12

9 X 10 1/2 RH Alum 3 BL

48-828156A12

9 X 9 RH Alum 3 BL

48-828154A12

9 X 8 RH Alum 3 BL

48-828152A12

9 1/4 X 7 RH Alum 3 BL

48-828150A12

9 3/4 X 6 1/2 RH Alum 3 BL

BLACK MAX MERCURY/MARINER 8/9.9 HP 4-STROKE

8/9.9 (4-Stroke) Model year 2005 and newer.
Standard gearcase.
Precision Rigging Eligible

BLACK MAX PROPELLER



48-897610A10

8.9 X 6.5 Pitch RH Aluminum 3 blade

48-897614A10

8.9 X 7.5 Pitch RH Aluminum 3 blade

48-897618A10

8.9 X 8.5 Pitch RH Aluminum 3 blade

BLACK DIAMOND KICKER PROPELLER



48-812954A10

8.7 x 5, RH 4 Blade

BLACK MAX MERCURY/MARINER 9.9 BF 15/20 HP (4-STROKE)

9.9 HP Bigfoot Model year 2005 and newer.
15/20 HP Model year 2008 and newer.
Precision Rigging Eligible

BLACK MAX PROPELLER



48-897748A11

9.5 x 8" pitch RH Alum 3 BL

48-897750A11

9.25 x 9" pitch RH Alum 3 BL

48-897752A11

9.25 x 10" pitch RH Alum 3 BL

48-897754A11

9.25 x 11.25 pitch RH Alum 3 BL

BLACK MAX KICKER PROPELLER



48-812950A10

- BLACK - 10 in. dia. X 7 in. pitch RH Aluminum 4 blade.

48-812948A10

- SILVER - 10 in. dia. X 7 in. pitch RH Aluminum 4 blade.

BLACK MAX MERCURY/MARINER 9.9-15 BF FS 20-25 HP

Equipped with Flo-Torq I rubber hub
9.9 Bigfoot - Model year 2004 and earlier only.
20-25HP Classic 2-Stroke

BLACK MAX PROPELLER



48-19640A40

10 3/8 X 13 RH Alum 3 BL

48-19639A40

10 3/8 X 12 RH Alum 3 BL

48-19638A40

10 3/8 X 11 RH Alum 3 BL

48-19636A10

10 3/8 X 9 1/2 RH Alum 3 BL

BLACK MAX MERCURY/MARINER 25/30 HP FS

Model year 2006 and Newer (4-Stroke)

BLACK MAX PROPELLER



48-896890A10

10" dia. X 8" Pitch RH Aluminum 3 blade

48-896892A40

9.75 X 9.5 Pitch RH Aluminum 3 blade

48-896896A40

9.5 X 11" Pitch RH Aluminum 3 blade

48-896900A40

9.25 X 12.5" Pitch RH Aluminum 3 blade

MERCURY PROPELLER TYPE

BLACK MAX MERCURY/MARINER 25-30 BF FS, 30-40 TS/FS, 50-60 TS/FS

25 HP BigFoot and 30 HP 4-stroke (2005 model year and earlier) 40-60 2-Stroke and 4-Stroke. Equipped with Flo-Torq Reflex Hub system.

BLACK MAX PROPELLER



- 48- 73144A45**
10 X 17 RH Alum 3 BL
- 48- 73142A45**
10 X 16 RH Alum 3 BL
- 48- 73140A45**
10 1/8 X 15 RH Alum 3 BL
- 48- 73138A45**
10 1/4 X 14 RH Alum 3 BL
- 48-816706A45**
10 3/8 X 14 RH Alum 3 BL
- 48-816704A45**
10 1/2 X 13 RH Alum 3 BL
- 48- 73136A45**
10 3/8 X 13 RH Alum 3 BL
- 48- 73134A45**
10 5/8 X 12 RH Alum 3 BL
- 48-8M0113416**
10.6 X 12 RH ALUM 3 BL
- 48-816702A45**
10 3/4 X 12 RH Alum 3 BL
- 48- 85632A45**
10 7/8 X 11 RH Alum 3 BL
- 48- 42740A45**
12 X 10 1/2 RH Alum 3 BL
- 48-827312A45**
11 5/8 X 10 1/2 RH Alum 3 BL
- 48- 73132A45**
11 1/4 X 10 RH Alum 3 BL
- 48- 87818A45**
12 1/4 X 9 RH Alum 3 BL
- 48- 42738A45**
12 1/2 X 8 RH Alum 3 BL
- 48- 42738CP1**
12 1/2 X 8 RH Alum 3 BL Extra Cup

BLACK MAX MERCURY/MARINER 40-60 BIGFOOT (4.25 IN.) FOURSTROKE

BLACK MAX PROPELLER



- 48- 77342A33**
13 3/4 X 15 RH Alum 3 BL
- 48- 77340A33**
14 X 13 RH Alum 3 BL
- 48- 77338A33**
14 X 11 RH Alum 3 BL
- 48-854342A33**
14 X 10 RH Alum 3 BL
- 48-854340A33**
14 X 9 RH Alum 3 BL

BLACK MAX MERCURY/MARINER 40-60 HP BF FS, 75-125 HP

BLACK MAX PROPELLER



- 48- 77350A45**
12 1/2 X 23 RH Alum 3 BL
- 48- 77348A45**
12 3/4 X 21 RH Alum 3 BL
- 48- 77346A45**
13 X 19 RH Alum 3 BL
- 48- 77344A45**
13 1/4 X 17 RH Alum 3 BL
- 48-854360A45**
13 1/4 X 16 RH Alum 3 BL
- 48- 77342A45**
13 3/4 X 15 RH Alum 3 BL
- 48-854352A45**
13 7/8 X 14 RH Alum 3 BL
- 48- 77340A45**
14 X 13 RH Alum 3 BL
- 48- 77340CP1**
14 X 13 RH Alum 3 BL - Extra Cup - Equipped with Flo-Torq III
- 48- 77338CP1**
14 x 11 RH Alum 3 BL - Extra Cup - Equipped with extra cup & Flo-Torq III
- 48- 77338A45**
14 X 11 RH Alum 3 BL

48-854342A45

14 X 10 RH Alum 3 BL

48-854342CP1

14 X 10 RH Alum 3 BL - Extra Cup - Equipped with Flo-Torq III

48-854340A45

14 X 9 RH Alum 3 BL

BLACK MAX MERCURY/MARINER 135-300, MERCUISER ALPHA/BRAVO I

BLACK MAX PROPELLER



48-832834A45

14 X 23 RH Alum 3 BL

48-832832A45

14 1/4 X 21 RH Alum 3 BL

48-832830A45

14 1/2 X 19 RH Alum 3 BL

48- 11324A45

15 1/2 X 18 RH Alum 3 BL

48-832828A45

15 X 17 RH Alum 3 BL

48- 16440A45

16 X 16 RH Alum 3 BL

48- 78116A45

15 1/4 X 15 RH Alum 3 BL

48- 78116CP1

15 1/4 X 15 RH Alum 3 BL

48- 16438A45

16 X 14 RH Alum 3 BL

48- 16438CP1

16 X 14 RH Alum 3 BL

48- 78114A45

16 X 13 RH Alum 3 BL

48- 78114CP1

16 X 13 RH Alum 3 BL

48- 16436A45

16 X 12 RH Alum 3 BL

48- 16436CP1

16 X 12 RH Alum 3 BL

48- 78112A45

16 X 11 RH Alum 3 BL

78112CP1

16 X 11 RH Alum 3 BL

48- 78117A40

16 X 11 LH Alum 3 BL

SPITFIRE

Introducing the Spitfire - the world's first performance aluminum propeller. Do you want to take your boat's performance to the next level? The Spitfire provides 16-25% faster acceleration, superior holding with no penalty in top speed vs. a comparable 3 blade aluminum propeller.

Hub Application:

For 25-30 HP 4-Stroke outboards (Flo-Torq I)

40-60 HP standard gearcase outboards (Flo-Torq Reflex)

40 Bigfoot - 300 HP (Flo-Torq II)

If engine RPM is appropriate with 3-blade prop, replace with the same pitch Spitfire propeller.

RH only

MERCURY SPITFIRE

SPITFIRE 25-30 HP

25-30 HP 4-Stroke outboards 2006 and newer Flo-Torq I Rubber Hub.

SPITFIRE PROPELLER



48-8M8026650

9.3 X 9.5P RH AI 4 BL

48-8M8026655

9.3 X 11 RH AL 4 BL

SPITFIRE 40-60 HP

25 HP BigFoot, 30 HP 4-Stroke (2005 and earlier) 40-60 HP 2-stroke and 4-Stroke outboards.

Equipped with Flo-Torq Reflex Hub system to eliminate clutch rattle.

SPITFIRE PROPELLER



48-8M8026625

10.6 X 12 RH AL 4 BL

MERCURY PROPELLER TYPE

48-8M8026630

10.3 X 13 RH AL 4 BL

48-8M8026635

10.1 X 14 RH AL 4 BL

48-8M8026640

10.1 X 15 RH AL 4 BL

SPITFIRE 40 BIGFOOT - 125 HP

For 40-60 HP Bigfoot 4-strokes, 75-125 HP 2 and 4-Stroke outboards.

10-13 Pitch propellers are designed for to provide superior holding and lift for pontoon boats.

Equipped with Flo-Torq II hub system.

SPITFIRE PONTOON PROPELLER



48-8M8026555

13.8 X 10 RH AL 4 BL

48-8M8026560

13.8 X 11 RH AL 4 BL

48-8M8026570

13.8 X 13 RH AL 4 BL

SPITFIRE PROPELLER



48-8M8026580

13.4 X 15 RH AL 4 BL

48-8M8026590

13.0 X 17 RH AL 4 BL

48-8M8026600

12.5 X 19 RH AL 4 BL

SPITFIRE 90 CT-300 HP, MERCUISER ALPHA/ BRAVO I

The SpitFire is now available in 90 CT - 300 HP outboards and Alpha/ Bravo I sterndrives, making it the world's first aluminum performance propeller for these applications. The new 4-blade SpitFire provides 16%+ better holeshot times with no loss in top end speed vs. comparable pitched 3-blade aluminum propellers+ The high performance blade design is not recommended for Alpha One drives with a 1.47 ratio For 90+ HP CT 4-Stroke outboards and Alpha and Bravo I sterndrives

Equipped with Flo-Torq II hub system

SPITFIRE CT PROPELLER



48-8M0084491

14 X 12 RH AL 4 BL

48-8M0084493

14 X 14 RH AL 4 BL

SPITFIRE PROPELLER

48-8M0084494

14 X 17 RH AL 4 BL

48-8M0084495

14 X 19 RH AL 4 BL

48-8M0084496

14 X 21 RH AL 4 BL

48-8M0084497

14 X 23 RH AL 4 BL

ALPHA 4

Four-blade performance at an aluminum price. The Alpha 4 is an outstanding propeller for runabouts as well as daycruisers. Bolt this prop on and your boat should get on plane quicker and stay on plane at a lower speed than that with a comparable 3-blade propeller. Great watersports prop! For use with 135+ HP Outboard, Alpha & Bravo I Stern drives.

For 135+ HP outboards and Alpha and Bravo One sterndrives
4 blade die-cast aluminum
Durable high-gloss phantom black finish
Better acceleration and handling than 3 blade
Left-hand and right-hand rotation
16" - 20" pitch
Equipped with Flo-Torq II 835257K 1

ALPHA 4
MERCURY MARINE

ALPHA 4 PROPELLER



- 48-834854A45**
14 X 20 RH Alum 4 BL
- 48-834855A45**
14 X 20 LH Alum 4 BL
- 48-834852A45**
14 1/2 X 18 RH Alum 4 BL
- 48-834853A45**
14 1/2 X 18 LH Alum 4 BL
- 48-834850A45**
15 X 16 RH Alum 4 BL
- 48-834851A45**
15 X 16 LH Alum 4 BL

ENERTIA

Enertia, a revolutionary product that will measurably improve acceleration and top speed on many deep vee boats powered by high-horsepower outboards. Enertia has also been proven to increase the overall performance of runabouts and pontoons.

The Enertia is the first propeller to utilize the added strength and durability of the new X7 alloy. This patented new alloy allowed Mercury's Propeller Engineers to develop a propeller design that far surpasses the limits of conventional stainless steel. The X7 alloy is 30% stronger and 4 times more durable than conventional stainless steel.

Typical benefits of this new design include:

- Better Acceleration and top end speed.
- Thin blades and higher rake angles for increased efficiency.
- Stays hooked up; fewer blow outs while cornering
- Keeps boats on plane at slower speeds

The 11-15P Enertia is the perfect match for 90/115 hp CT and 150+ hp pontoon and tritoon applications
Enertia is available in one inch pitch increments to dial in the ultimate performance of todays high horsepower outboards.

Equiped with Flo-Torq II Hub Kit 835257K 1

Equipped with PVS - Performance Vent System solid fittings.



ENERTIA PROPELLER



- 48-899202A46**
13.5 x 22 RH SS 3 BL
- 48-899002A46**
13.8 x 21 RH SS 3 BL
- 48-899003A46**
13.8 x 21 LH SS 3 BL
- 48-899000A46**
13.75 x 20 RH SS 3 BL
- 48-898998A46**
14 x 19 RH SS 3 BL
- 48-898999A46**
14 x 19 LH SS 3 BL
- 48-898996A46**
14.2 x 18 RH SS 3 BL
- 48-898994A46**
14.5 x 17 RH SS 3 BL
- 48-898995A46**
14.5 x 17 LH SS 3 BL
- 48-898992A46**
14.7 x 16 RH SS 3 BL
- 48-898990A46**
15 x 15 RH SS 3 BL
- 48-898991A46**
15 x 15 LH SS 3 BL
- 48-898988A46**
15.3 x 14 RH SS 3 BL
- 48-8M0079504**
15.3 x 14 LH SS 3 BL
- 48-8M0070074**
15.6 x 13 RH SS 3 BL
- 48-8M0070076**
15.6 x 13 LH SS 3 BL
- 48-8M0070079**
16.0 x 11 RH SS 3 BL
- 48-8M0070077**
16.0 x 11LH SS 3 BL
- 48-8M0095885**
16 X 11 RH SS 3 BL W/ FLO TORQ 4
- 48-8M0095886**
15.6 x 13 RH SS 3 BL W/ FLO TORQ 4
- 48-8M0095887**
15.3 x 14 RH SS 3 BL W/ FLO TORQ 4
- 48-8M0095888**
15 x 15 RH SS 3 BL W/ FLO TORQ 4
- 48-8M0095889**
14.7 x 16 RH SS 3 BL W/ FLO TORQ 4
- 48-8M0095890**
14.5 x 17 RH SS 3 BL W/ FLO TORQ 4

MERCURY PROPELLER TYPE

SPITFIRE X7 40 CT - 115 HP STANDARD

SpitFire X7, a new stainless steel propeller designed to increase speed and acceleration on all boat types with mid-range outboards. The SpitFire X7 is the first propeller for 40 hp CT - 115 hp outboards manufactured with Mercury's proprietary X7 Stainless Steel Alloy, providing additional strength and durability.

Like the aluminum SpitFire, the stainless steel SpitFire X7's small diameter generates unmatched acceleration while the aggressive blade design and cup create exceptional speed and holding.

For 40-60 HP CT 4-Stroke and 75-115 HP standard 2 and 4-Stroke outboards (Flo-Torq II)

If RPM is appropriate with the current 3-blade prop, replace with the same pitch.

13" - 21" pitch RH only

Equipped with Flo-Torq II hub system.

MERCURY
SPITFIRE
X7

SPITFIRE X7 PROPELLER



48-8M0055547

14 X 13 RH X7 4 BL

48-8M0055548

13.5 X 15 RH X7 4 BL

48-8M0055549

13 X 17 RH X7 4 BL

48-8M0055550

12.7 X 19 RH X7 4 BL

48-8M0055551

12.7 X 21 RH X7 4 BL

VENGEANCE

The Vengeance three-blade stainless steel propeller is an excellent choice for the boater who wants to upgrade from an aluminum prop. The Mercury Vengeance is a fine propeller for outstanding durability and good overall performance on most outboard and sterndrive powered boats.

For all outboards and Alpha and Bravo One sterndrives
Better acceleration and handling than 3 blade aluminum
Over 5 times more durable than an aluminum prop
Proven blade design

L/H and R/H 9" - 23" pitch

40-60 HP are equipped with Flo-Torq Reflex Hub System

40HP BigFoot and up are equipped with Flo-Torq II Hub kit 835257K 1

MERCURY MARINE

VENGEANCE

VENGEANCE MERCURY/MARINER 9.9-15 BF FS, 20-25 HP

9.9 Bigfoot - Model year 2004 and earlier only.
20-25HP Classic 2-Stroke

VENGEANCE PROPELLER



48-19644A 5

10 3/8 X 13 RH SS 3 BL

VENGEANCE MERCURY/MARINER 25/30 HP 4-STROKE

VENGEANCE PROPELLER



48-899818A05

9.8" dia. X 9.5" Pitch RH Stainless Steel 3 blade

48-899820A05

9.5" dia. X 11" Pitch RH Stainless Steel 3 blade

VENGEANCE MERCURY/MARINER 25-30 BF FS, 30-40 TS/FS, 50-60 TS/FS

Equipped with Flo-Torq Reflex hub
25 HP Bigfoot - Model year 2005 and earlier only.
30-60 HP 2-Stroke and 4-Stroke

VENGEANCE PROPELLER



48-855862A46

10 1/4 X 15 RH SS 3 BL

48-855860A46

10 3/8 X 14 RH SS 3 BL

48-855858A46

10 1/2 X 13 RH SS 3 BL

48-855856A46

11 X 12 RH SS 3 BL

48-823478A46

11 5/8 X 11 RH SS 3 BL

VENGEANCE MERCURY/MARINER 40-60 BF, 75-125 TS/FS

Equipped with Flo-Torq II 835257K1

VENGEANCE PROPELLER



48-16988A46

13 X 18 RH SS 3 BL

48-16986A46

13 1/8 X 16 RH SS 3 BL

48-854354A46

13 1/4 X 15 RH SS 3 BL

48-17314A46

13 3/8 X 14 RH SS 3 BL

48-17312A46

14 X 12 RH SS 3 BL

VENGEANCE PROPELLER



48-8M0113150

14 X 12 RH ALUM 3BL

VENGEANCE PROPELLER



48-17310A46

14 X 10 RH SS 3 BL

VENGEANCE MERCURY/MARINER 135-300, MERCUISER ALPHA & BRAVO I

Equipped with Flo-Torq II 835257K1

VENGEANCE PROPELLER



48-16318A46

13 3/4 X 21 RH SS 3 BL

48-16316A46

14 X 19 RH SS 3 BL

48-16317A46

14 X 19 LH SS 3 BL

48-16314A46

14 1/2 X 17 RH SS 3 BL

48-16315A46

14 1/2 X 17 LH SS 3 BL

48-16312A46

14 1/2 X 15 RH SS 3 BL

MERCURY PROPELLER TYPE

FURY

Fury, a revolutionary product that will measurably improve acceleration and top speed on many bass boats powered by 200+ horsepower outboards.

The Fury is Mercury's first bass boat propeller to utilize the added strength and durability of the new X7 alloy. This revolutionary new alloy allowed Mercury's Propeller Engineers to develop a propeller design that far surpasses the limits of conventional stainless steel. The X7 alloy is 30% stronger and 4 times more durable than conventional stainless steel.

Fury is available in 24, 25, 26 and 27 pitch to dial in the ultimate performance of today's high horsepower bass boats. Drop 1 inch of pitch if running with extreme weight added to the boat that results in a reduction of RPM/Speed.

Equipped with Flo-Torq II Hub Kit 835257K 6
PVS Enabled - Comes standard with plugs removed for best performance



FURY PROPELLER



48-8M8023120

14 x 24 Pitch RH SS 3 BL

48-8M8023140

14 x 25 Pitch RH SS 3 BL

48-8M8023160

14 x 26 Pitch RH SS 3 BL

48-8M8023180

14 x 27 Pitch RH SS 3 BL

FURY 4

The wait is over, the Fury 4 is here. The Fury 4 is a new propeller designed to be the quickest accelerating and fastest running propeller on heavily weighted bass boats for both the tournament angler as well as the every day fisherman using 200+ horsepower outboards.

In addition to utilizing the added strength and durability of the Mercury's proprietary X7 alloy, the Fury 4 contains 8 PVS holes (2 per blade) to allow optimal holeshot customization.

Fury 4 is available in 24, 25, and 26 pitch to dial in the ultimate performance of today's high horsepower bass boats. The same pitch is recommended if the current Tempest Plus or Fury allows the boat to operate in the desired RPM range.

Equipped with Flo-Torq II Hub Kit 835257K 6
Available in 2016



FURY 4 PROPELLER



48-8M0114408

14.5 x 24 Pitch RH SS 4 BL

48-8M0114409

14.5 x 25 Pitch RH SS 4 BL

48-8M0114410

14.5 x 26 Pitch RH SS 4 BL

TEMPEST PLUS

Are you ready to move up to the big leagues? If you're serious about speed, take a look at the Tempest Plus. Designed for large heavy bass boats, walleye boats and sport boats with big V-6 outboard power, the Tempest Plus 3-blade stainless steel propeller can take you to the next level fast. 835257K6 hub kit included. Select Optimax Pro XS engines with 1 1/4 shafts require hub kit 840389K06.

For V-6 outboards

Large (14 5/8") diameter for high motor height installations

Great for outboard powered bass, walleye, and bay boats

Aggressive blade geometry for amazing lift

Equipped with PVS Performance Vent System

17" - 29" pitch



TEMPEST PLUS PROPELLER



- 48-825868A47**
14.625 X 27 RH SS 3 BL
- 48-825874A47**
14 5/8 X 26 RH SS 3 BL
- 48-825866A47**
14.625 X 25 RH SS 3 BL
- 48-825872A47**
14 5/8 X 24 RH SS 3 BL
- 48-825865A47**
14.625 x 23 in. LH SS 3 BL
- 48-825864A47**
14.625 X 23 RH SS 3 BL
- 48-8M8026820**
14.625 X 22 RH SS 3 BL
- 48-825862A47**
14.625 X 21 RH SS 3 BL
- 48-825860A47**
14 5/8 X 19 RH SS 3 BL
- 48-8M8026790**
14.625 X 17 RH SS 3 BL

TROPHY PLUS

Want to get your fishing boat on plane fast? Check out the Trophy Plus. The Trophy Plus is legendary for its amazing hole shots and eye-watering acceleration. Its four stainless steel blades stay hooked up better in tight turns, making for incredible boat handling. For use with mid-range and V-6 Outboards up to 225 HP. 835257K6 hub kit included.

17 and 19 Pitch designed for 75-115 HP outboards. Higher pitch propellers designed for 135 HP - 225 HP outboards

Quicker hole shots, great speed, particularly at high engine heights

Dramatically improves handling and reduces steering loads

Equipped with PVS - Performance Vent System

If engine RPM's are good with 3-blade prop, replace with the same pitch Trophy Plus

Small tube hub allows for added exhaust venting over the hub for improved hole shot

If venting is excessive, a seal ring 878421 allows the exhaust to pass through the inner hub.



TROPHY PLUS PROPELLER



- 48-8M8026830**
13 3/4 X 27 RH SS 4 BL
- 48-825944A47**
13 3/4 X 26 RH SS 4 BL
- 48-825942A47**
13 3/4 X 25 RH SS 4 BL
- 48-825940A48**
13 3/4 X 24 RH SS 4 BL
- 48-825938A47**
13 3/4 X 23 RH SS 4 BL
- 48-825934A47**
13 3/4 X 21 RH SS 4 BL
- 48-825932A46**
13 3/4 X 19 RH SS 4 BL
- 48-825930A46**
13 3/4 X 17 RH SS 4 BL

LASER II

The Laser II is Mercury's Performance 3 blade propeller for freshwater fishing boats with 75-125 HP outboards. The Laser II features thin, high-rake stainless steel blades for outstanding bow lift.

NOTE: Laser II Propellers for 135 HP and up outboards and sterndrives have been discontinued. Mercury Marine recommends replacing these propellers with a Tempest Plus propeller of the equivalent pitch.

- For outboards 75-125 HP
- High-rake design for lots of lift
- Thin blades to reduce drag
- Equipped with PVS - Performance Vent System medium fittings
- Right-hand rotation
- Equipped with Flo-Torq II Hub kit 835257K 1



MERCURY PROPELLER TYPE

LASER II MERCURY/MARINER 40-60 BF, 75-125

Equipped with Flo-Torq II 835257K1.

LASER II PROPELLER



48-16992A46

13 1/2 X 22 RH SS 3 BL

48-899006A46

13.25 X 21 RH SS 3 BL

48-16990A46

13.25 X 20 RH SS 3 BL

48-899004A46

13 1/4 X 19 RH SS 3 BL

TROPHY SPORT

Do you have a 30-60 HP powered fishing boat? How'd you like to have the great hole shots and speed too? The Trophy Sport 4-blade stainless steel propeller brings out the best in flats, walleye and bass boats, and inflatables.

For 30-60 hp outboards

Fast planning, great speed

Improves handling and reduces steering loads

If engine RPM's are appropriate with 3-blade prop, replace with the same pitch Trophy Sport.

Equipped with Flo-Torq Reflex Hub system to eliminate clutch rattle.

12" - 15" pitch



TROPHY SPORT PROPELLER



48-878616A46

10 5/8 X 14 RH SS 4 BL

48-878614A46

10 5/8 X 13 RH SS 4 BL

48-878612A46

10 5/8 X 12 RH SS 4 BL

MIRAGE PLUS

The Mirage Plus 3-blade stainless steel propeller dominates high-horsepower boating with its large diameter and high output blade geometry. From V-6 Outboard offshore fishing boats to Bravo I Sterndrive vee-bottom sport boats, cruisers and race boats, the Mirage Plus does it all quickly.

Equipped with Flo-Torq II Hub kit 835257K1(A46)

-The Flo-Torq II SS (Solid) Hub kit 835258K 2 is available for separate purchase

-The Flo-Torq II 1 1/4" HD SS (Solid) Hub kit 840389K06 is available for separate purchase

For outboards over 150 HP on offshore fishing boats, Bay boats and V-bottom sportboats

For V-8 single or dual Bravo One and TRS sterndrives

Specifically designed to handle high horsepower

Improves acceleration and top speed on many boats

Equipped with PVS - Performance Vent System solid fittings installed for outboard applications replace with medium fittings

Left-hand and right-hand rotation

13" - 27" pitch



MIRAGE PLUS PROPELLER



48-18280A46

14 3/8 X 27 RH SS 3 BL

48-18281A46

14 3/8 X 27 LH SS 3 BL

48-13706A46

14 1/2 X 25 RH SS 3 BL

48-13707A46

14 1/2 X 25 LH SS 3 BL

48-13704A46

14 5/8 X 23 RH SS 3 BL

48-13705A46

14 5/8 X 23 LH SS 3 BL

48-13702A46

14 3/4 X 21 RH SS 3 BL

48-13703A46

14 3/4 X 21 LH SS 3 BL

48-13700A46

15 1/4 X 19 RH SS 3 BL

48-13701A46

15 1/4 X 19 LH SS 3 BL

48-889620A46

15 3/8 X 18 RH SS 3 BL

48-889619A46

15 3/8 X 18 LH SS 3 BL

48- 18278A46

15 1/2 X 17 RH SS 3 BL

48- 90159A46

15 1/2 X 17 LH SS 3 BL

48- 19838A46

15 3/4 X 15 RH SS 3 BL

48- 19841A46

15 3/4 X 15 LH SS 3 BL

48-826072A46

16 X 13 RH SS 3 BL

48-8M0040400

16 X 19 RH SS 3 BL

48-8M0040401

16 X 19 LH SS 3 BL

48-8M0040406

16 X 20 RH SS 3 BL

48-8M0040407

16 X 20 LH SS 3 BL

48-8M0040402

16 X 21 RH SS 3 BL

48-8M0040403

16 X 21 LH SS 3 BL

48-8M0040408

16 X 22 RH SS 3 BL

48-8M0040409

16 X 22 LH SS 3 BL

48-8M0040404

16 X 23 RH SS 3 BL

48-8M0040405

16 X 23 LH SS 3 BL

ENERTIA ECO

The Enertia ECO, a pioneering propeller that will significantly improve fuel economy at cruising speeds on high horse-powered boats running with 200+ HP. Ideal for long distance running center consoles, the Enertia ECO's large diameter and high progressive rake provide additional bow lift reducing boat drag. While saving money at cruising speeds, the Enertia ECO shows no compromise in performance, sporting the class leading performance inherent to all Mercury Propellers.

Benefits of the Enertia ECO:

- 10%+ gains in fuel economy at cruising speeds
- No Compromise in performance
- Smoother ride as it provides additional bow lift
- Superior durability with Mercury's X7 Alloy
- Eligible to be used with Mercury's Joystick Piloting for outboards

Equipped with PVS – Performance Vent System solid fittings
 Left and right-hand rotation, 17 – 23 Pitch in 1" increments
 Recommended on single to quad engine offshore and bay fishing boats with min 200 HP
 Equipped with Flo-Torq II Hub kit 835257K1

-To reduce shift noise/vibration, the Flo-Torq SSR HD 1 1/4" Hub kit (8M0101601) is available for separate purchase



ENERTIA ECO PROPELLER



48-8M0040398

16 X 17 RH SS 3 BL

48-8M0040399

16 X 17 LH SS 3 BL

48-8M0040396

16 X 18 RH SS 3 BL

48-8M0040397

16 X 18 LH SS 3 BL

REVOLUTION 4

The Revolution 4-blade stainless steel propeller hooks up the power for V-6 outboard walleye, pontoon and single or dual center console and sterndrive pontoon, sportboats and single or dual performance boats. Excellent holding and speed.

For V-6 outboards and Alpha and Bravo One and TRS sterndrives

Improves mid-range

Strong acceleration and top speed

Equipped with PVS - Performance Vent System solid fittings for sterndrive applications, for outboard applications replace with medium PVS fittings

If RPM's are at the upper end of the range with a 3-blade prop, use a Revolution 4 of the same pitch. If the RPM's are at the mid to low end of the RPM range with a 3-blade prop, use a Revolution 4 of the next lower pitch.

Right and left-hand rotation

15" - 25" pitch

Equipped with Flo-Torq II Hub kit 835257K6

-The Flo-Torq II SS (Solid) Hub kit 835258K 2 is available for separate purchase

-The Flo-Torq II 1 1/4" HD SS (Solid) Hub kit 840389K06 is available for separate purchase



MERCURY PROPELLER TYPE

REVOLUTION 4 PROPELLER



48-857032A46

14.625 x 25 RH SS 4 BL

48-857033A46

14.625 x 25 LH SS 4 BL

48-857030A46

14 5/8 X 23 RH SS 4 BL

48-857031A46

14 5/8 X 23 LH SS 4 BL

48-857028A46

14 5/8 X 21 RH SS 4 BL

48-857029A46

14 5/8 X 21 LH SS 4 BL

48-8M0070052

14 5/8 X 20 RH SS 4 BL

48-8M0070051

14 5/8 X 20 LH SS 4 BL

48-857026A46

14 5/8 X 19 RH SS 4 BL

48-857027A46

14 5/8 X 19 LH SS 4 BL

48-857024A46

14 5/8 X 17 RH SS 4 BL

48-857025A46

14 5/8 X 17 LH SS 4 BL

48-857022A46

14-5/8 x 15 RH SS 4 BL

48-8M0064449

14-5/8 x 15 LH SS 4 BL

VENSURA

The VenSura is an outstanding performer for your 18" - 22" stern drive runabout. The VenSura prop runs smoother and planes you boat quicker than standard 3-blade propellers also hold the boat on plane at lower speeds - great for wake-boarding.

Equipped with Flo-Torq II 835257K1

For 225 FS and non-Mercury applications see Flo-Torq II reference chart

Outboard - For light-weight twin 135-225 HP

MerCruiser - For bow-rider and sport boats 3.0L - 5.7L Alpha sterndrives

High gloss stainless steel

Equipped with PVS - Performance Vent System solid fittings for sterndrive application, for outboards replace with medium fittings

Left-hand and right-hand rotation

17" - 23" pitch



VENSURA PROPELLER



48-825907A48

14 X 23 LH SS 4 BL

48-825902A48

14 X 21 RH SS BL

48-825903A48

14 X 21 LH SS 4 BL

48-825900A48

14 X 19 RH SS 4 BL

48-825901A48

14 X 19 LH SS 4 BL

48-825898A48

14 X 17 RH SS 4 BL

48-825899A48

14 X 17 LH SS 4 BL

HIGHFIVE

If you've thought about trading your runabout for a tow boat, first try the HiFive.

Five blades creates massive amounts of surface area to transfer your engine's power to acceleration. The HighFive also has a loyal following among freshwater fishermen who fish in rough water due to the excellent handling of the 5-blade design - A HighFive will stay hooked up when the going gets rough. The design also makes the HighFive an excellent choice for back trolling.

If engine RPMs are good with a 3-blade prop, replace with same pitch HighFive

Equipped with PVS - Performance Vent System

17" - 25" pitch

Equipped with Flo-Torq II Hub kit 835257K 1



HIGHFIVE PROPELLER



48-815762A46

13 1/4 X 23 RH SS 5 BL

48-815760A46

13 1/4 X 21 RH SS 5 BL

48-815758A46

13 1/4 X 19 RH SS 5 BL

48-821154A46

13 1/2 X 17 RH SS 5 BL

BRAVO I

The best just keep getting bigger and better! High horsepower boats need high-output propellers and the Bravo I 4-blade stainless steel propellers are the original Equipment on more go-fast boats than any other props!

For high-performance, high drive height, outboard and sterndrive applications

Excellent speed and handling. Great for stepped hulls and cats
Moving from a 3-blade to the Bravo I, drop down one inch in pitch (22" Bravo I for 23" 3-blade Mirage)

Available with Flo-Torq II: A45 series equipped with 835257K6, A55 with 835258K2 and A65 with 840389K06 for XZ/XR sterndrives.

22" to 36" Left-hand and right-hand rotation



BRAVO I PROPELLER



48-832124A55

15 1/4 X 36 RH SS 4 BL (Solid Hub)

48-832124A65

15 1/4 X 36 RH SS 4 BL (HD 1 1/4 in. Solid Hub)

48-832123A55

15 1/4 X 36 LH SS 4 BL (Solid Hub)

48-832123A65

15 1/4 X 36 LH SS 4 BL (HD 1 1/4 in. Solid Hub)

48-832122A55

15 1/4 X 34 RH SS 4 BL (Solid Hub)

48-832122A65

15 1/4 X 34 RH SS 4 BL (HD 1 1/4 in. Solid Hub)

48-832121A55

15 1/4 X 34 LH SS 4 BL (Solid Hub)

48-832121A65

15 1/4 X 34 LH SS 4 BL (HD 1 1/4 in. Solid Hub)

48-831920A55

15 1/4 X 32 RH SS 4 BL (Solid Hub)

48-831920A65

15 1/4 X 32 RH SS 4 BL (HD 1 1/4 in. Solid Hub)

48-831919A55

15 1/4 X 32 LH SS 4 BL (Solid Hub)

48-831919A65

15 1/4 X 32 LH SS 4 BL (HD 1 1/4 in. Solid Hub)

48-831918A55

15 1/4 X 30 RH SS 4 BL (Solid Hub)

48-831918A65

15 1/4 X 30 RH SS 4 BL (HD 1 1/4 in. Solid Hub)

48-831917A55

15 1/4 X 30 LH SS 4 BL (Solid Hub)

48-831917A65

15 1/4 X 30 LH SS 4 BL (HD 1 1/4 in. Solid Hub)

48-831916A55

15 1/4 X 28 RH SS 4 BL (Solid Hub)

48-831916A65

15 1/4 X 28 RH SS 4 BL (HD 1 1/4 in. Solid Hub)

48-831915A55

15 1/4 X 28 LH SS 4 BL (Solid Hub)

48-831915A65

15 1/4 X 28 LH SS 4 BL (HD 1 1/4 in. Solid Hub)

48-831914A45

15 1/4 X 26 RH SS 4 BL

48-831914A55

15 1/4 X 26 RH SS 4 BL (Solid Hub)

48-831914A65

15 1/4 X 26 RH SS 4 BL (HD 1 1/4 in. Solid Hub)

48-831913A45

15 1/4 X 26 LH SS 4 BL

48-831913A55

15 1/4 X 26 LH SS 4 BL (Solid Hub)

48-831913A65

15 1/4 X 26 LH SS 4 BL (HD 1 1/4 in. Solid Hub)

48-831912A45

15 1/4 X 24 RH SS 4 BL

48-831912A55

15 1/4 X 24 RH SS 4 BL (Solid Hub)

48-831912A65

15 1/4 X 24 RH SS 4 BL (HD 1 1/4 in. Solid Hub)

48-831911A45

15 1/4 X 24 LH SS 4 BL

48-831911A55

15 1/4 X 24 LH SS 4 BL (Solid Hub)

48-831911A65

15 1/4 X 24 LH SS 4 BL (HD 1 1/4 in. Solid Hub)

48-831910A45

15 1/4 X 22 RH SS 4 BL

48-831910A55

15 1/4 X 22 RH SS 4 BL (Solid Hub)

48-831910A65

15 1/4 X 22 RH SS 4 BL (HD 1 1/4 in. Solid Hub)

48-831909A45

15 1/4 X 22 LH SS 4 BL

48-831909A55

15 1/4 X 22 LH SS 4 BL (Solid Hub)

48-831909A65

15 1/4 X 22 LH SS 4 BL (HD 1 1/4 in. Solid Hub)

MERCURY PROPELLER TYPE

MAXIMUS

The new 5-blade performance propeller ideally suited to push large aerated, vee-bottom performance hulls and offshore boats equipped with MerCruiser 496 HO, Mercury Racing 500+ horsepower engines coupled to Bravo One, Bravo One XZ or XR sterndrives. Available in limited pitch range, the Maximus will ultimately be available in 26" - 36" L/H & R/H (2" pitch increments). In general if RPM's are at the upper end of the engines range run two inches of pitch less than the Bravo I 4-blade propeller-example if runnigh 34" stock Bravo I try running 32" stock Maximus.

Available with Flo-Torq II SS Hub kit for the Bravo One 1" prop shaft 835258K 2 (A55 series)

Available with Flo-Torq II SS HD Hub kit for Bravo One XZ/XR and Bravo XR Sport Master (A65 series)

5 Blades for awesome planing performance higher mid-range cruising and equal or better top end speeds over 4 blades

30" - 32" LH & RH (26" & 28" TBD)



MAXIMUS PROPELLER



48-889973A65

15 5/8 X 34 LH SS 5 BL Equipped with 1 1/4" HD SS Hub Kit

48-889973A65

15 5/8 X 34 LH SS 5 BL Equipped with 1 1/4" HD SS Hub Kit

48-889972A65

15 5/8 X 34 RH SS 5 BL Equipped with 1 1/4" HD SS Hub Kit

48-889972A65

15 5/8 X 34 RH SS 5 BL Equipped with 1 1/4" HD SS Hub Kit

48-889971A65

15 5/8 X 32 LH SS 5 BL Equipped with 1 1/4" HD SS Hub Kit

48-889970A65

15 5/8 X 32 RH SS 5 BL Equipped with 1 1/4" HD SS Hub Kit

48-889969A65

15.625 X 30 LH SS 5 BL Equipped with 1.25 inch HD SS Hub Kit

48-889968A65

15 5/8 X 30 RH SS 5 BL Equipped with 1 1/4" HD SS Hub Kit

48-889967A65

15 5/8 X 28 LH SS 5 BL Equipped with 1 1/4" HD SS Hub Kit

48-889966A65

15 5/8 X 28 RH SS 5 BL Equipped with 1 1/4" HD SS Hub Kit

48-889965A65

15 5/8 X 26 LH SS 5 BL Equipped with 1 1/4" HD SS Hub Kit

48-889964A65

15 5/8 X 26 RH SS 5 BL Equipped with 1 1/4" HD SS Hub Kit

48-889975A65

15 5/8 X 24 LH SS 5 BL Equipped with 1 1/4" HD SS Hub Kit

48-889974A65

15 5/8 X 24 RH SS 5 BL Equipped with 1 1/4" HD SS Hub Kit

BRAVO TWO - ALUMINUM

Our Bravo Two propellers are big and beefy - just like our Bravo Two sterndrive itself. Incredible amounts of blade area for maximum thrust.

Large blade area for increased efficiency

Right and left-hand rotation

Equipped with Flo-Torq I rubber hub 43636T

Forward Cupped washer 12-55072

Tab Washer 14-34817

Aft Cupped Washer 12-54738

Prop Nut 11-54034

Forward Thrust Washer 55074T

Aft Washer 12-55073A2

11" - 25" pitch



BRAVO TWO PROPELLER



48-18620A40

17 1/4 X 25 RH Alum 3 BL

48-18621A40

17 1/4 X 25 LH Alum 3 BL

48-18618A40

17 1/2 X 23 RH Alum 3 BL

48-18619A40

17 1/2 X 23 LH Alum 3 BL

48-18616A40

17 3/4 X 21 RH Alum 3 BL

48-18617A40

17 3/4 X 21 LH Alum 3 BL

48-18614A40

18 1/4 X 19 RH Alum 3 BL

48-18615A40

18 1/4 X 19 LH Alum 3 BL

48-18612A40

18 3/4 X 17 RH Alum 3 BL

48-18613A40

18 3/4 X 17 LH Alum 3 BL

48-18610A40

19 1/4 X 15 RH Alum 3 BL

48-18611A40

19 1/4 X 15 LH Alum 3 BL

48-18608A40

19 1/2 X 13 RH Alum 3 BL

48-18609A40

19 1/2 X 13 LH Alum 3 BL

48-18606A40

20 X 11 RH Alum 3 BL

48- 18607A40

20 X 11 LH Alum 3 BL

BRAVO TWO - STAINLESS STEEL

Our Bravo Two propellers are big and beefy - just like our Bravo Two sterndrive itself. Incredible amounts of blade area for maximum thrust. Large blade area for increased efficiency
 Right and left-hand rotation
 Equipped with Flo-Torq I rubber hub 43636T
 Forward Cupped washer 12-55072
 Tab Washer 14-34817
 Aft Cupped Washer 12-54738
 Prop Nut 11-54034
 Forward Thrust Washer 55074T
 Aft Washer 12-55073A2
 11" - 25" pitch



BRAVO TWO PROPELLER



48- 18620A 6

17.25 X 25 RH SS 3 BL

48- 18621A 6

17 1/4 X 25 LH SS 3 BL

48- 18618A 6

17 1/2 X 23 RH SS 3 BL

48- 18619A 6

17 1/2 X 23 LH SS 3 BL

48-897550A06

19 1/2 x 22 1/2 RH SS 3 BL

48- 18616A 6

17 3/4 X 21 RH SS 3 BL

48- 18617A 6

17 3/4 X 21 LH SS 3 BL

48- 18614A 6

18 1/4 X 19 RH SS 3 BL

48- 18615A 6

18 1/4 X 19 LH SS 3 BL

48- 18612A 6

18 3/4 X 17 RH SS 3 BL

48- 18613A 6

18 3/4 X 17 LH SS 3 BL

48- 18610A 6

19 1/4 X 15 RH SS 3 BL

48- 18611A 6

19 1/4 X 15 LH SS 3 BL

48- 18608A 6

19 1/2 X 13 RH SS 3 BL

48- 18609A 6

19 1/2 X 13 LH SS 3 BL

48- 18606A 6

20 X 11 RH SS 3 BL

48- 18607A 6

20 X 11 LH SS 3 BL

BRAVO THREE

This amazing twin-prop drive system features stainless steel props: A large diameter forward propeller and a smaller diameter aft propeller for unbelievable handling and boat control.

Bravo Three features 4-blade front, 3-blade rear set that offers better acceleration performance and enhanced holding. Bravo Three is available in both matte and high polish finishes. Mixing with old style three blade front three blade rear Bravo Three propellers is not recommended. For part number information on the old Bravo Three propellers (Pre 2008) see the historical propeller charts section of this guide.

Aft Thrust Washer 805100T
 Forward Thrust Washer 805101T
 Aft Prop Nut 11-805093
 Forward Prop Nut 11-805092T

19" - 28" pitch.



BRAVO THREE PROPELLER



48-8M8022460

15 X 28 LH SS 4 BL - Front Matte Finish

48-8M8022470

13.5 X 28 RH SS 3 BL - Rear Matte Finish

48-8M8022469

15 X 28 LH SS 4 BL - Front High Polish Finish

48-8M8022479

13.5 X 28 RH SS 3 BL - Rear High Polish Finish

48-8M8022440

15.25 X 26 LH SS 4 BL - Front Matte Finish

48-8M8022450

13.75 X 26 RH SS 3 BL - Rear Matte Finish

48-8M8022449

15.25 X 26 LH SS 4 BL - Front High Polish Finish

48-8M8022459

13.75 X 26 RH SS 3 BL - Rear High Polish Finish

48-8M8022420

15.5 X 24 LH SS 4 BL - Front Matte Finish

48-8M8022430

14 X 24 RH SS 3 BL - Rear Matte Finish

48-8M8022429

15.5 X 24 LH SS 4 BL - Front High Polish Finish

48-8M8022439

14 X 24 RH SS 3 BL - Rear High Polish Finish

Not all parts listed are available for the European, C.I.S., Africa and Middle East Markets.
 For more information, please contact your local Mercury, Mariner, MerCruiser or Quicksilver Office.

MERCURY PROPELLER TYPE

48-8M8022400

15.75 X 22.5 LH SS 4 BL - Front Matte Finish

48-8M8022410

14.25 X 22.5 RH SS 3 BL - Rear Matte Finish

48-8M8022409

15.75 X 22.5 LH SS 4 BL - Front High Polish Finish

48-8M8022419

14.25 X 22.5 RH SS 3 BL - Rear High Polish Finish

48-8M8022380

15.9 X 21 LH SS 4 BL - Front Matte Finish

48-8M8022390

14.3 X 21 RH SS 3 BL - Rear Matte Finish

48-8M8022389

15.9 X 21 LH SS 4 BL - Front High Polish Finish

48-8M8022399

14.3 X 21 RH SS 3 BL - Rear High Polish Finish

48-8M8022360

16 X 20 LH SS 4 BL - Front Matte Finish

48-8M8022370

14.4 X 20 RH SS 3 BL - Rear Matte Finish

48-8M8022369

16 X 20 LH SS 4 BL - Front High Polish Finish

48-8M8022379

14.4 X 20 RH SS 3 BL - Rear High Polish Finish

48-8M8022340

16 X 19 LH SS 4 BL - Front Matte Finish

48-8M8022350

14.4 X 19 RH SS 3 BL - Rear Matte Finish

48-8M8022349

16 X 19 LH SS 4 BL - Front High Polish Finish

48-8M8022359

14.4 X 19 RH SS 3 BL - Rear High Polish Finish

BRAVO THREE DIESEL

Designed for use on heavier boats high HP diesels. A large diameter four-blade front propeller coupled with a smaller diameter, three-blade rear propeller provides unmatched acceleration, tracking and handling with diesel applications. Extra cup built in to the trailing edges of both front and rear props captures the torque generated by today's turbocharged diesel engines. Best performing propeller for modern diesel engines matched to Bravo III drives.

Key Features:

Left-hand, 4-blade forward and right-hand, 3-blade rear propellers. Enhanced blade cup for improved planing performance and fuel economy.

Recommended for 260-350 H.P. diesel engines.

Fit for use on standard Bravo Three, Bravo Three X and Bravo Three XR drives.

Sets available from 21" to 27" pitch in two inch increments
Bravo Three Diesel Propellers feature a durable matte finish
Moving from the standard Bravo Three propellers to the Bravo Three Diesel props will result in one inch pitch decrease to match the same RPM.

MERCURY
BRAVO
Three Diesel

BRAVO THREE DIESEL



48-8M0074865

16.0 x 21 LH SS 4 Blade - Front

48-8M0074866

15.0 x 21 RH SS 3 Blade - Rear

48-8M0074867

16.0 x 23 LH SS 4 Blade - Front

48-8M0074868

15.0 x 23 RH SS 3 Blade - Rear

48-8M0074869

15.75 x 25 LH SS 4 Blade - Front

48-8M0074870

14.75 x 25 RH SS 3 Blade - Rear

48-8M0074871

15.5 x 27 LH SS 4 Blade - Front

48-8M0074872

14.5 x 27 RH SS 3 Blade - Rear

Z - SERIES PROPELLER

Original equipment for Zeus pod drives up to 550 HP. A large diameter 4 blade forward propeller and a smaller diameter 3 blade aft propeller provides outstanding acceleration and boat control. These props come in a tough matte finish.

ZEUS PROPELLER



48-8M8021430

Z6 4 Blade LH Front Propeller

48-8M8021440

Z6 3 Blade RH Rear Propeller

48-8M8021450

Z7 4 Blade LH Front Propeller

48-8M8021460

Z7 3 Blade RH Rear Propeller

48-8M8021470

Z8 4 Blade LH Front Propeller

48-8M8021480

Z8 3 Blade RH Rear Propeller

48-8M8021490

Z9 4 Blade LH Front Propeller

48-8M8021500

Z9 3 Blade RH Rear Propeller

48-8M8021510
Z10 4 Blade LH Front Propeller
48-8M8021520
Z10 3 Blade RH Rear Propeller
48-8M8021530
Z11 4 Blade LH Front Propeller
48-8M8021540
Z11 3 Blade RH Rear Propeller
48-8M8021550
Z12 4 Blade LH Front Propeller
48-8M8021560
Z12 3 Blade RH Rear Propeller
48-8M8023600
Z13 4 Blade LH Front Propeller
48-8M8023610
Z13 3 Blade RH Rear Propeller
48-8M8021590
Z14 4 Blade LH Front Propeller
48-8M8021600
Z14 3 Blade RH Rear Propeller
48-8M8021610
Z15 4 Blade LH Front Propeller
48-8M8021620
Z15 3 Blade RH Rear Propeller
48-8M8021630
Z16 4 Blade LH Front Propeller
48-8M8021640
Z16 3 Blade RH Rear Propeller
48-8M8021650
Z17 4 Blade LH Front Propeller
48-8M8021660
Z17 3 Blade RH Rear Propeller
48-8M8021670
Z18 4 Blade LH Front Propeller
48-8M8021680
Z18 3 Blade RH Rear Propeller
48-8M8021690
Z19 4 Blade LH Front Propeller
48-8M8021700
Z19 3 Blade RH Rear Propeller

M - SERIES PROPELLER

Original equipment on select Zeus pod drives up to 700 HP. Additional blade area vs. Z series props is an excellent fit for higher horsepower Zeus applications. These props come in a tough matte finish.

M-SERIES PROPELLER



48-8M0079236
M0 5 Blade LH Front Propeller
48-8M0079237
M0 4 Blade RH Rear Propeller
48-8M0063951
M1 5 Blade LH Front Propeller

48-8M0063952
M1 4 Blade RH Rear Propeller
48-8M8024110
M2 5 Blade LH Front Propeller
48-8M8024120
M2 4 Blade RH Rear Propeller
48-8M8023800
M4 5 Blade LH Front Propeller
48-8M8023810
M4 4 Blade RH Rear Propeller
48-8M8023820
M5 5 Blade LH Front Propeller
48-8M8023830
M5 4 Blade RH Rear Propeller
48-8M8023840
M6 5 Blade LH Front Propeller
48-8M8023850
M6 4 Blade RH Rear Propeller
48-8M8023860
M7 5 Blade LH Front Propeller
48-8M8023870
M7 4 Blade RH Rear Propeller
48-8M8023880
M8 5 Blade LH Front Propeller
48-8M8023890
M8 4 Blade RH Rear Propeller
48-8M8023900
M9 5 Blade LH Front Propeller
48-8M8023910
M9 4 Blade RH Rear Propeller
48-8M8023920
M10 5 Blade LH Front Propeller
48-8M8023930
M10 4 Blade RH Rear Propeller
48-8M8023940
M11 5 Blade LH Front Propeller
48-8M8023950
M11 4 Blade RH Rear Propeller
48-8M8023960
M12 5 Blade LH Front Propeller
48-8M8023970
M12 4 Blade RH Rear Propeller
48-8M8023980
M13 5 Blade LH Front Propeller
48-8M8023990
M13 4 Blade RH Rear Propeller
48-8M8024000
M14 5 Blade LH Front Propeller
48-8M8024010
M14 4 Blade RH Rear Propeller

Not all parts listed are available for the European, C.I.S., Africa and Middle East Markets. For more information, please contact your local Mercury, Mariner, MerCruiser or Quicksilver Office.

MERCURY PROPELLER TYPE

H - SERIES PROPELLERS

Original equipment propellers for small pod drives. A large diameter 5 blade forward propeller and a smaller diameter 4 blade aft propeller provides outstanding control and acceleration. These propellers come in a tough matte finish.

H SERIES PROPELLER



48-8M0074191

H6 5 Blade LH Front Propeller

48-8M0074192

H6 4 Blade RH Rear Propeller

48-8M0074193

H7 5 Blade LH Front Propeller

48-8M0074194

H7 4 Blade RH Rear Propeller

48-8M0074195

H8 5 Blade LH Front Propeller

48-8M0074196

H8 4 Blade RH Rear Propeller

48-8M0074197

H9 5 Blade LH Front Propeller

48-8M0074198

H9 4 Blade RH Rear Propeller

48-8M0074199

H10 5 Blade LH Front Propeller

48-8M0074200

H10 4 Blade RH Rear Propeller

48-8M0074201

H11 5 Blade LH Front Propeller

48-8M0074202

H11 4 Blade RH Rear Propeller

48-8M0074203

H12 5 Blade LH Front Propeller

48-8M0074204

H12 4 Blade RH Rear Propeller

48-8M0074205

H13 5 Blade LH Front Propeller

48-8M0074206

H13 4 Blade RH Rear Propeller

48-8M0074207

H14 5 Blade LH Front Propeller

48-8M0074208

H14 4 Blade RH Rear Propeller

HX SERIES PROPELLER

48-8M0074209

HX15 5 Blade LH Front Propeller - Large Blade Area

48-8M0074210

HX15 4 Blade RH Rear Propeller - Large Blade Area

48-8M0074211

HX16 5 Blade LH Front Propeller - Large Blade Area

48-8M0074212

HX16 4 Blade RH Rear Propeller - Large Blade Area

48-8M0074213

HX17 5 Blade LH Front Propeller - Large Blade Area

48-8M0074214

HX17 4 Blade RH Rear Propeller - Large Blade Area

MERCURY RACING PROPELLER CHARTS

CLEAVER - 3 BLADE SS PROPELLER



3 Blade Heat Treated X7 Stainless Steel Cleaver Outboard Propeller Chart

TE Cleavers for Mercury 40 to 60 with 13 spline Through Hub Exhaust. The A03 has been SS to the A02.

Diameter	Pitch	Stock Finished LH Rotation	Stock Finished RH Rotation
12	14	N/A	48-891502A01
11.5	14	N/A	48-891502A02
12	16	N/A	48-891504A01
11.5	16	N/A	48-891504A02
12	18	N/A	48-891506A01
11.5	18	N/A	48-891506A02
12	20	N/A	48-891508A01
11.5	20	N/A	48-891508A02
12	22	N/A	48-891510A01
11.5	22	N/A	48-891510A02

CLEAVER - 3 BLADE SS PROPELLER



3 Blade Heat Treated X7 Stainless Steel Cleaver Outboard Propeller Chart

For 2016 15" diameter Lab Finished available. Hub Kit Sold Separately 835258K1 for 1 inch or 840389K06 for 1.25 inch Propshaft

Diameter	Pitch	LH Lab Finished	RH Lab Finished
15	28	48-19517L71	48-19518L71
15	30	48-19519L71	48-19520L71
15	32	48-19529L71	48-19530L71
15	34	48-19531L71	48-19532L71

CHOPPER II - 3 BLADE SS



3 Blade X7 Stainless Steel - Chopper II - Outboard Propeller Chart

Mercury/Mariner 20-25
10 Spline, Rubber Hub Uses Thrust Hub 85128 1

Diameter	Pitch	Stock Finished LH Rotation	Stock Finished RH Rotation
10.38	18	N/A	48-43592A61

3 Blade X7 Stainless Steel - Chopper II - Outboard Propeller Chart

Mercury/Mariner 30 (US Origin) 40-50-60
13 Spline, Rubber Hub Uses Thrust Hub 73345A 1

Diameter	Pitch	Stock Finished LH Rotation	Stock Finished RH Rotation
10.38	18	N/A	48-43592A71

3 Blade Heat Treated X7 Stainless Steel - Chopper II - Outboard Propeller Chart

Mercury/Mariner V6
Hub Kit Sold Separately 835258K 1 for 1 inch and 840389K06 for 1.25 inch Propshaft

Diameter	Pitch	Stock Finished LH Rotation	Stock Finished RH Rotation
14.5	22	N/A	48-13366A62
14.5	24	48-13369A62	48-13368A62
14.5	26	48-13371A62	48-13370A62
14.5	28	48-13373A62	48-13372A62
14.5	30	48-849357A62	48-849356A62
14.5	32	48-849359A62	48-849358A62

LIGHTNING E.T. - 3 BLADE SS



MERCURY RACING PROPELLER CHARTS

3 Blade Heat Treated X7 Stainless Steel - Lightning E.T. - Outboard Propeller

Hub Kit Sold Separately 835258K1 for 1 inch and 840389K06 for 1.25 inch Propshaft

Diameter	Pitch	Lab Finished LH Rotation	Lab Finished RH Rotation
14.5	32	48-849509L62	48-849508L62

Diameter	Pitch	Lab Finished LH Rotation	Lab Finished RH Rotation
14.5	22	N/A	48-849242L62
14.5	24	48-849243L62	48-849244L62
14.5	26	48-849245L62	48-849246L62
14.5	28	48-849247L62	48-849248L62
14.5	30	48-849507L62	48-849506L62

PRO E.T.® - 4 BLADE STAINLESS STEEL



Pro E.T.® - 4 Blade Stainless Steel Outboard Propeller Chart

The Pro ET will be discontinued superseding to the Pro Max. Hub Kit Sold Separately 835258K1 for 1 inch or 840389K06 for 1.25 inch Propshaft

Diameter (Inches)	Pitch	Blade	Pro Finished LH Rotation	Lab Finished LH Rotation	Pro Finished RH Rotation	Lab Finished RH Rotation
14.50	28	4	N/A	N/A	48-8M0006658	48-8M0006668
14.50	30	4	N/A	N/A	48-8M0006660	48-8M0006670
14.50	32	4	N/A	N/A	48-8M0006662	48-8M0006672

PRO MAX® - 4 BLADE STAINLESS STEEL



Pro Max.® 4 Blade X7 Stainless Steel Outboard Propeller Chart

Outboard 115 to 400 HP Over and Through Hub Exhaust. Equipped with four PVS vent holes. For additional vent control use VCR Ring 8M0086395. Hub Kit Sold Separately: 835257K6 for 1 inch, high surfacing applications use 835258K2 for 1 inch. and 840389K06 for 1.25 inch Propshaft.

Diameter (Inches)	Pitch	Blade	Pro Finished LH Rotation	Lab Finished LH Rotation	Pro Finished RH Rotation	Lab Finished RH Rotation
14.5	22.5	4	N/A	N/A	48-8M0112981	N/A
14.5	23	4	N/A	N/A	48-8M0079698	N/A
14.5	23.5	4	N/A	N/A	48-8M0112982	N/A
14.5	24	4	N/A	N/A	48-8M0079699	48-8M0079692
14.5	24.5	4	N/A	N/A	48-8M0112983	N/A
14.5	25	4	N/A	N/A	48-8M0079700	N/A
14.5	25.5	4	N/A	N/A	48-8M0112984	N/A
14.5	26	4	N/A	N/A	48-8M0079701	48-8M0079693
14.5	26.5	4	N/A	N/A	48-8M0112985	N/A

MERCURY RACING PROPELLER CHARTS

Diameter (Inches)	Pitch	Blade	Pro Finished LH Rotation	Lab Finished LH Rotation	Pro Finished RH Rotation	Lab Finished RH Rotation
14.5	27	4	N/A	N/A	48-8M0079702	N/A
14.5	27.5	4	N/A	N/A	48-8M0112986	N/A
14.5	28	4	N/A	N/A	48-8M0079703	48-8M0079694
14.5	28.5	4	N/A	N/A	48-8M0112987	N/A
14.5	29	4	N/A	N/A	48-8M0079704	N/A
14.5	29.5	4	N/A	N/A	48-8M0112988	N/A
14.5	30	4	N/A	N/A	48-8M0079705	48-8M0079695
14.5	30.5	4	N/A	N/A	48-8M0112989	N/A
14.5	31	4	N/A	N/A	48-8M0079706	N/A
14.5	31.5	4	N/A	N/A	48-8M0112990	N/A
14.5	32	4	N/A	N/A	48-8M0079707	48-8M0079696

BRAVO I XS PRO FINISHED



Bravo I XS Pro Finished Outboard

New one half pitch allows for customers to dial in their engine for maximum performance, expect 75 to 100 rpm change between each one half pitch. PVS solid and large vent hole fittings included. Hub Kit Sold Separately, for Mercury use 835257K6 or 835258K2 for 1 inch or 840389K06 for 1.25 inch propshaft.

Diameter	Pitch	Pro Finished RH Rotation
15.25	22	48-831910L60
15.25	22.5	48-8M0111147
15.25	23	48-831910L80
15.25	23.5	48-8M0100104
15.25	24	48-831912L60
15.25	24.5	48-8M0111148
15.25	25	48-831912L80
15.25	25.5	48-8M0100105
15.25	26	48-831914L60
15.25	26.5	48-8M0111149
15.25	27	48-831914L80
15.25	27.5	48-8M0100106
15.25	28	48-831916L60
15.25	28.5	48-8M0111150
15.25	29	48-831916L80
15.25	29.5	48-8M0100107
15.25	30	48-831918L60
15.25	30.5	48-8M0111151
15.25	31	48-831918L80
15.25	31.5	48-8M0100109

REVOLUTION 4 XC PRO FINISHED PROPELLER



Revolution 4 XP Pro Finished Chart

Designed for single outboard powered Flats and Flat Cat hulls requiring tremendous planing performance in shallow water. The added cup enables the XC to stay hooked up at elevated engine heights ideal for scouting fish. Excellent holding with some sacrifice to speed. Hub kit sold separate, for 1 inch use 835257K6 or SS kit 835258K 2, or 840389K06 for 1.25 inch propshaft

Diameter	Pitch	Pro Finished RH Rotation
14.8	15	48-8M0111924
14.8	17	48-8M0111925

BRAVO I XC PRO FINISHED



Not all parts listed are available for the European, C.I.S., Africa and Middle East Markets.
For more information, please contact your local Mercury, Mariner, MerCruiser or Quicksilver Office.

MERCURY RACING PROPELLER CHARTS

Bravo I XC Pro Finished Outboard

Hub Kit Sold Separately, for Mercury use 835257K6 or 835258K2 for 1 inch or 840389K06 for 1.25 inch propshaft.

Designed for shallow water running Flats Boats, this 4 blade offers a tremendous amount of cup, extended barrel for quick planing and added durability.

The added cup reduces engine rpm, plan to drop 2 inch pitch compared to standard Bravo I and if running a jack plate consider increased engine height.

Diameter	Pitch	Pro Finished RH Rotation
15.3	19	48-8M0118468
15.3	20	48-8M0100110
15.3	21	48-8M0118470
15.3	22	48-8M0100111
15.3	24	48-8M0100112

BRAVO I FS PRO FINISHED



Bravo I FS Pro Finished Propeller Chart

Equipped with PVS, sold fittings installed. Hub Kit Sold separately, for Mercury use 835257K6 or 835258K2 for 1 inch or 840389K06 for 1.25 inch propshaft.

Used with single or multi engine four stroke Verado's, 20, 20.5, 21 and 21.5 inch pitch can be used with 150 to 300 OptiMax, all pitches can be used with multi engine 150 to 300 OptiMax and up to 600 HP MerCruiser.

Diameter	Pitch	Pro Finished LH Rotation	Pro Finished RH Rotation
15.25	20	48-8M0090453	48-8M0090451
15.25	20.5	Not Available	48-8M0118469
15.25	21	48-8M0090457	48-8M0090455
15.25	21.5	Not Available	48-8M0118471
15.25	22	48-8M0071088	48-8M0064450
15.25	23	48-8M0071089	48-8M0064468
15.25	24	48-8M0071090	48-8M0064469
15.25	25	48-8M0071091	48-8M0064470
15.25	26	48-8M0071092	48-8M0064471
15.25	27	48-8M0071093	48-8M0064472
15.25	28	48-8M0071094	48-8M0064473
15.25	29	48-8M0071095	48-8M0064475
15.25	30	48-8M0071096	48-8M0064476
15.25	31	48-8M0071097	48-8M0064477
15.25	32	48-8M0104418	48-8M0104417
15.25	33	48-8M0104420	48-8M0104419

ENERTIA ECO XP PROPELLER



Enertia ECO XP Propeller Chart

Hub Kit Sold Separately use 835257K6 or 835258K2 for 1 inch or 840389K06 for 1.25 inch Propshaft

Diameter	Pitch	LH Rotation	RH Rotation
16	16.5	48-8M0110303	48-8M0110304
16	17.5	48-8M0119053	48-8M0119052
16	18.5	48-8M0108351	48-8M0108350
16	19.5	48-8M0119055	48-8M0119056
16	20.5	48-8M0108353	48-8M0108352
16	21.5	48-8M0119057	48-8M0119058
16	22.5	48-8M0108357	48-8M0108354

REVOLUTION 4 XP PRO FINISHED PROPELLER



Revolution 4 XP Pro Finished Chart

For multi-engine outboard powered Center Console and single engine Bay Boats. Hub Kit Sold Separately use 835258K2 for 1 inch or 840389K06 for 1.25 inch propshaft

Diameter	Pitch	Pro Finished LH Rotation	Pro Finished RH Rotation
14.6	18	48-8M0113929	48-8M0113928
14.6	18.5	48-8M0113931	48-8M0113930
14.6	19	48-8M0113933	48-8M0113932
14.6	19.5	48-8M0113935	48-8M0113934
14.6	20	48-8M0113937	48-8M0113936
14.6	20.5	48-8M0113939	48-8M0113938
14.6	21	48-8M0113941	48-8M0113940
14.6	21.5	48-8M0113943	48-8M0113942
14.6	22	48-8M0113945	48-8M0113944
14.6	22.5	48-8M0113947	48-8M0113946
14.6	23	48-8M0113949	48-8M0113948
14.6	23.5	48-8M0113951	48-8M0113950
14.6	24	48-8M0113953	48-8M0113952
14.6	24.5	48-8M0113955	48-8M0113954
14.6	25	48-8M0113957	48-8M0113956
14.6	25.5	48-8M0113959	48-8M0113958

REVOLUTION 4 LAB FINISHED PROPELLER



Revolution 4 Lab Finished Chart

For multi-engine outboard powered Center Console and single engine Bay Boats. Hub Kit Sold Separately use 835258K2 for 1 inch or 840389K06 for 1.25 inch Propshaft

Diameter	Pitch	Lab Finished LH Rotation	Lab Finished RH Rotation
14.6	19	48-857027L55	48-857026L55
14.6	20	48-8M0106547	48-8M0106548
14.6	21	48-857029L55	48-857028L55
14.6	22	48-8M0106545	48-8M0106546
14.6	23	48-857031L55	48-857030L55
14.6	24	48-8M0106543	48-8M0106544
14.6	25	48-857033L55	48-857032L55

BRAVO I OC LAB FINISHED



Bravo I OC Lab Finished Outboard Propeller Chart

Polished Lab Finished, reduced diameter with added tip cup, shortened barrel to minimize stern lift and equipped with dual PVS for quick planing. Hub Kit Sold separately, 835258K2 for 1 inch or 840389K06 for 1.25 inch propshaft.

Used with Sport Master gearcase.

Diameter	Pitch	Pro Finished LH Rotation	Pro Finished RH Rotation
14.75	28	48-8M0092003	48-8M0092002
14.75	29	48-8M0092005	48-8M0092004
14.75	30	48-8M0092007	48-8M0092006
14.75	31	48-8M0092009	48-8M0092008
14.75	32	48-8M0092011	48-8M0092010
14.75	33	48-8M0092013	48-8M0092012
14.75	34	48-8M0092015	48-8M0092014
14.75	35	48-8M0092017	48-8M0092016

BRAVO I - 4 BLADE SS LAB FINISHED



Bravo I 4 Blade SS Lab Finished Sterndrive and 4 Stroke Outboard Chart

New for 2014 the Lab Finished Bravo I features Polished finish. Hub Kit Sold separately use 835258K2 for 1 inch and 840389K06 for 1.25 inch Propshaft. The L35 has superseded to the L45 and the L55 superseded to L65.

Diameter	Pitch	Lab Finished LH Rotation	Lab Finished RH Rotation
15.25	22	48-831909L65	48-831910L65
15.25	23	48-8M0073457	48-8M0073456
15.25	24	48-831911L65	48-831912L65
15.25	25	48-831911L45	48-831912L45
15.25	26	48-831913L65	48-831914L65
15.25	27	48-831913L45	48-831914L45
15.25	28	48-831915L65	48-831916L65
15.25	29	48-831915L45	48-831916L45
15.25	30	48-831917L65	48-831918L65
15.25	31	48-831917L45	48-831918L45
15.25	32	48-831919L65	48-831920L65
15.25	33	48-831919L45	48-831920L45
15.25	34	48-832121L65	48-832122L65
15.25	35	48-832121L45	48-832122L45
15.25	36	48-832123L65	48-832124L65
15.25	37	48-832123L45	48-832124L45

BRAVO I - 4 BLADE SS LAB FINISHED WITH PVS



Bravo I 4 Blade SS Lab Finished Outboard Propeller Chart

The Lab Finished Bravo I features a high luster finish. Hub Kit Sold Separately use 835258K2 for 1 inch or 840389K06 for 1.25 inch Propshaft

Diameter	Pitch	Lab Finished LH Rotation	Lab Finished RH Rotation
15.25 (1 Inch Vents)	22	48-831909L66	48-831910L66
15.25 (1 Inch Vents)	23	48-831909L46	48-831910L46
15.25 (1 Inch Vents)	24	48-831911L66	48-831912L66
15.25 (1 Inch Vents)	25	48-831911L46	48-831912L46
15.25 (1 Inch Vents)	26	48-831913L66	48-831914L66

MERCURY RACING PROPELLER CHARTS

Diameter	Pitch	Lab Finished LH Rotation	Lab Finished RH Rotation
15.25 (1 Inch Vents)	27	48-831913L46	48-831914L46
15.25 (1 Inch Vents)	28	48-831915L66	48-831916L66
15.25 (1 Inch Vents)	29	48-831915L46	48-831916L46
15.25 (1 Inch Vents)	30	48-831917L66	48-831918L66
15.25 (1 Inch Vents)	32	48-831919L66	48-831920L66
15.25 (1 Inch Vents)	34	48-832121L66	48-832122L66
15.25 (1 Inch Vents)	36	48-832123L66	48-832124L66

MAX 5 LAB FINISHED PROPELLER



MAX 5 Lab Finished Propeller Chart

Lab Finished designed for high Outboard engine heights. Barrel length reducing stern lift, full and reduced diameter to accommodate X dimensions. Hub Kit Sold Separately, for Mercury use 835258K2 for 1 inch or 840389K06 for 1.25 inch propshaft.

Diameter	Pitch	Lab Finished LH Rotation	Lab Finished RH Rotation
15	23	48-8M0117983	48-8M0117982
15	23.5	48-8M0117985	48-8M0117984
15	24	48-8M0117987	48-8M0117986
15	25	48-8M0117989	48-8M0117988
15	25.5	48-8M0117991	48-8M0117990
15	26	48-8M0117993	48-8M0117992
15	27	48-8M0117995	48-8M0117994
15	27.5	48-8M0117997	48-8M0117996
15	28	48-8M0117999	48-8M0117998
15	29	48-8M0118001	48-8M0118000
15	29.5	48-8M0118003	48-8M0118002
15	30	48-8M0118005	48-8M0118004
15	31	48-8M0118007	48-8M0118006
15	31.5	48-8M0118009	48-8M0118008
15	32	48-8M0118011	48-8M0118010
15	33	48-8M0118013	48-8M0118012
15	33.5	48-8M0118015	48-8M0118014
15	34	48-8M0118017	48-8M0118016

MAXIMUS ST PRO FINISHED



Maximus ST Pro Finished Propeller Chart

Pro Finished Maximus with 7.875 inch barrel length reducing stern lift, full and reduced diameter to accommodate X dimensions. Hub Kit Sold Separately, for Mercury use 835258K2 for 1 inch or 840389K06 for 1.25 inch propshaft.

Diameter	Pitch	Lab Finished LH Rotation	Lab Finished RH Rotation
15.6	24	48-8M0091991	48-8M0091990
15.3	24	48-8M0091979	48-8M0091978
15.6	26	48-8M0091993	48-8M0091992
15.3	26	48-8M0091981	48-8M0091980
15.6	28	48-8M0091995	48-8M0091994
15.3	28	48-8M0091983	48-8M0091982
15.6	30	48-8M0091997	48-8M0091996
15.3	30	48-8M0091985	48-8M0091984
15.6	32	48-8M0091999	48-8M0091998
15.3	32	48-8M0091987	48-8M0091986
15.6	34	48-8M0092001	48-8M0092000
15.3	34	48-8M0091997	48-8M0091988

MAXIMUS LONG TUBE 5 BLADE SS LAB FINISHED



Maximus Long Tube 5 Blade Stainless Steel Sterndrive Propeller Chart

Barrel length 8.5 inches. Hub Kit Sold Separately, for Mercury use 835258K2 for 1 inch or 840389K06 for 1.25 inch propshaft.

Diameter	Pitch	Lab Finished LH Rotation	Lab Finished RH Rotation
15.63	23	48-889975L45	48-889974L45
15.3	23	48-889975L44	48-889974L44
15.63	24	48-889975L65	48-889974L65
15.3	24	48-889975L64	48-889974L64
15	24	48-889975L63	48-889974L63
15.63	25	48-889965L45	48-889964L45
15.3	25	48-889965L44	48-889964L44
15.63	26	48-889965L65	48-889964L65
15.3	26	48-889965L64	48-889964L64
15	26	48-889965L63	48-889964L63
15.63	27	48-889967L45	48-889966L45
15.3	27	48-889967L44	48-889966L44
15.63	28	48-889967L65	48-889966L65
15.3	28	48-889967L64	48-889966L64
15	28	48-889967L63	48-889966L63
15.63	29	48-889969L45	48-889968L45
15.3	29	48-889969L44	48-889968L44
15.63	30	48-889969L65	48-889968L65
15.3	30	48-889969L64	48-889968L64
15	30	48-889969L63	48-889968L63
15.63	31	48-889971L45	48-889970L45

MERCURY RACING PROPELLER CHARTS

Diameter	Pitch	Lab Finished LH Rotation	Lab Finished RH Rotation
15.3	31	48-889971L44	48-889970L44
15.63	32	48-889971L65	48-889970L65
15.3	32	48-889971L64	48-889970L64
15	32	48-889971L63	48-889970L63
15.63	33	48-889973L45	48-889972L45
15.3	33	48-889973L44	48-889972L44
15.63	34	48-889973L65	48-889972L65
15.3	34	48-889973L64	48-889972L64
15	34	48-889973L63	48-889972L63
15.63	35	48-889973L85	48-889972L85
15.3	35	48-889973L84	48-889972L84

MAXIMUS SHORT TUBE 5 BLADE SS LAB FINISHED



Maximus Short Tube 5 Blade Stainless Steel Sterndrive Propeller Chart

Barrel length 7.875 inches reduces stern lift. Hub Kit Sold Separately, for Mercury use 835258K2 for 1 inch or 840389K06 for 1.25 inch propshaft.

Diameter	Pitch	Lab Finished LH Rotation	Lab Finished RH Rotation
15.63	23	48-889975L49	48-889974L49
15.3	23	48-889975L48	48-889974L48
15.63	24	48-889975L69	48-889974L69
15.3	24	48-889975L68	48-889974L68
15	24	48-889975L67	48-889974L67
15.63	25	48-889965L49	48-889964L49
15.3	25	48-889965L48	48-889964L48
15.63	26	48-889965L69	48-889964L69
15.3	26	48-889965L68	48-889964L68
15	26	48-889965L67	48-889964L67
15.63	27	48-889967L49	48-889966L49
15.3	27	48-889967L48	48-889966L48
15.63	28	48-889967L69	48-889966L69
15.3	28	48-889967L68	48-889966L68
15	28	48-889967L67	48-889966L67
15.63	29	48-889969L49	48-889968L49
15.3	29	48-889969L48	48-889968L48
15.63	30	48-889969L69	48-889968L69
15.3	30	48-889969L68	48-889968L68
15	30	48-889969L67	48-889968L67
15.63	31	48-889971L49	48-889970L49
15.3	31	48-889971L48	48-889970L48
15.63	32	48-889971L69	48-889970L69
15.3	32	48-889971L68	48-889970L68
15	32	48-889971L67	48-889970L67

Diameter	Pitch	Lab Finished LH Rotation	Lab Finished RH Rotation
15.63	33	48-889973L49	48-889972L49
15.3	33	48-889973L48	48-889972L48
15.63	34	48-889973L69	48-889972L69
15.3	34	48-889973L68	48-889972L68
15	34	48-889973L67	48-889972L67
15.63	35	48-889973L89	48-889972L89
15.3	35	48-889973L88	48-889972L88

BRAVO THREE XR PRO FINISHED



Bravo Three XR Pro Finished Sterndrive Propeller Chart

520 - 525 SC
 350 Mag
 7.4L MPI - 454 Mag MPI - 502 Mag MPI
 496 Mag - 496 Mag HO
 8.2 Mag - 8.2 Mag HO
 D2.8L D-Tronic
 D3.6L - D4.2L - D4.2L D-Tronic
 D7.3L - D7.3L D-Tronic
 Modern Turbo Diesel

Bravo Three X, XR Propeller Hardware:
 Bravo Three Inner Prop Nut Wrench 91-805457T 1
 Forward Thrust Washer 805101T
 Aft Thrust Washer 805100T
 Forward Prop Nut 11-805092T
 Aft Prop Nut 11-805093

Diameter	Pitch	Material	Blades	Pro Finished LH Rotation	Pro Finished RH Rotation
15.5 / 14.5	28	Polished SS	4 / 3	48-842945L80	48-842946L80 N/A
15.5 / 14.5	27	Polished SS	4 / 3	48-842945L70	48-842946L70 N/A
15.8 / 14.8	26	Polished SS	4 / 3	48-842943L80	48-842944L80 N/A
15.8 / 14.8	25	Polished SS	4 / 3	48-842943L70	48-842944L70 N/A
16 / 15	24	Polished SS	4 / 3	48-842941L80	48-842942L80 N/A
16 / 15	23	Polished SS	4 / 3	48-842941L70	48-842942L70 N/A
16 / 15	22	Polished SS	4 / 3	48-8M0073458	48-8M0073459 N/A
16 / 15	21	Polished SS	4 / 3	48-842939L70	48-842940L70 N/A

Not all parts listed are available for the European, C.I.S., Africa and Middle East Markets.
 For more information, please contact your local Mercury, Mariner, MerCruiser or Quicksilver Office.

MERCURY RACING PROPELLER CHARTS

CNC CLEAVER 5 BLADE 15 DEGREE RAKE POLISHED LAB FINISHED STERNDRIVE PROPELLER



CNC Cleaver, Heat Treated SS 5 Blade, 15 Degree Rake - 1550 HP

III A, IV, V, VI, VII SSM, NXT1, M8, Case 8M0107970 included.
26 Spline hub with 1.75/1.88 in.(44.5/47.7mm) O.D. propeller shaft and 6 in.
(152mm) hub length

Diameter (Inches)	Pitch	LH Rotation	RH Rotation
18	26	48-8M0049063	48-8M0049064
17.75	26	48-8M0049093	48-8M0049094
17.50	26	48-8M0049123	48-8M0049124
17.25	26	48-8M0049153	48-8M0049154
17	26	48-8M0049183	48-8M0049184
16.75	26	48-8M0049213	48-8M0049214
16.50	26	48-8M0049243	48-8M0049244
16.25	26	48-8M0049273	48-8M0049274
16	26	48-8M0049303	48-8M0049304
18	27	48-8M0049065	48-8M0049066
17.75	27	48-8M0049095	48-8M0049096
17.50	27	48-8M0049125	48-8M0049126
17.25	27	48-8M0049155	48-8M0049156
17	27	48-8M0049185	48-8M0049186
16.75	27	48-8M0049215	48-8M0049216
16.50	27	48-8M0049245	48-8M0049246
16.25	27	48-8M0049275	48-8M0049276
16	27	48-8M0049305	48-8M0049306
18	28	48-8M0049067	48-8M0049068
17.75	28	48-8M0049097	48-8M0049098
17.50	28	48-8M0049127	48-8M0049128
17.25	28	48-8M0049157	48-8M0049158
17	28	48-8M0049187	48-8M0049188
16.75	28	48-8M0049217	48-8M0049218
16.50	28	48-8M0049247	48-8M0049248
16.25	28	48-8M0049277	48-8M0049278
16	28	48-8M0049307	48-8M0049308
18	29	48-8M0049069	48-8M0049070
17.75	29	48-8M0049099	48-8M0049100
17.50	29	48-8M0049129	48-8M0049130
17.25	29	48-8M0049159	48-8M0049160
17	29	48-8M0049189	48-8M0049190
16.75	29	48-8M0049219	48-8M0049220
16.50	29	48-8M0049249	48-8M0049250
16.25	29	48-8M0049279	48-8M0049280

Diameter (Inches)	Pitch	LH Rotation	RH Rotation
16	29	48-8M0049309	48-8M0049310
18	30	48-8M0049071	48-8M0049072
17.75	30	48-8M0049101	48-8M0049102
17.50	30	48-8M0049131	48-8M0049132
17.25	30	48-8M0049161	48-8M0049162
17	30	48-8M0049191	48-8M0049192
16.75	30	48-8M0049221	48-8M0049222
16.50	30	48-8M0049251	48-8M0049252
16.25	30	48-8M0049281	48-8M0049282
16	30	48-8M0049311	48-8M0049312
18	31	48-8M0049073	48-8M0049074
17.75	31	48-8M0049103	48-8M0049104
17.50	31	48-8M0049133	48-8M0049134
17.25	31	48-8M0049163	48-8M0049164
17	31	48-8M0049193	48-8M0049194
16.75	31	48-8M0049223	48-8M0049224
16.50	31	48-8M0049253	48-8M0049254
16.25	31	48-8M0049283	48-8M0049284
16	31	48-8M0049313	48-8M0049314
18	32	48-8M0049075	48-8M0049076
17.75	32	48-8M0049105	48-8M0049106
17.50	32	48-8M0049135	48-8M0049136
17.25	32	48-8M0049165	48-8M0049166
17	32	48-8M0049195	48-8M0049196
16.75	32	48-8M0049225	48-8M0049226
16.50	32	48-8M0049255	48-8M0049256
16.25	32	48-8M0049285	48-8M0049286
16	32	48-8M0049315	48-8M0049316
18	33	48-8M0049077	48-8M0049078
17.75	33	48-8M0049107	48-8M0049108
17.50	33	48-8M0049137	48-8M0049138
17.25	33	48-8M0049167	48-8M0049168
17	33	48-8M0049197	48-8M0049198
16.75	33	48-8M0049227	48-8M0049228
16.50	33	48-8M0049257	48-8M0049258
16.25	33	48-8M0049287	48-8M0049288
16	33	48-8M0049317	48-8M0049318
18	34	48-8M0049079	48-8M0049080
17.75	34	48-8M0049109	48-8M0049110
17.50	34	48-8M0049139	48-8M0049140
17.25	34	48-8M0049169	48-8M0049170
17	34	48-8M0049199	48-8M0049200
16.75	34	48-8M0049229	48-8M0049230
16.50	34	48-8M0049259	48-8M0049260
16.25	34	48-8M0049289	48-8M0049290
16	34	48-8M0049319	48-8M0049320
18	35	48-8M0049081	48-8M0049082
17.75	35	48-8M0049111	48-8M0049112
17.50	35	48-8M0049141	48-8M0049142
17.25	35	48-8M0049171	48-8M0049172
17	35	48-8M0049201	48-8M0049202
16.75	35	48-8M0049231	48-8M0049232
16.50	35	48-8M0049261	48-8M0049262
16.25	35	48-8M0049291	48-8M0049292

MERCURY RACING PROPELLER CHARTS

Diameter (Inches)	Pitch	LH Rotation	RH Rotation
16	35	48-8M0049321	48-8M0049322
18	36	48-8M0049083	48-8M0049084
17.75	36	48-8M0049113	48-8M0049114
17.50	36	48-8M0049143	48-8M0049144
17.25	36	48-8M0049173	48-8M0049174
17	36	48-8M0049203	48-8M0049204
16.75	36	48-8M0049233	48-8M0049234
16.50	36	48-8M0049263	48-8M0049264
16.25	36	48-8M0049293	48-8M0049294
16	36	48-8M0049323	48-8M0049324
18	37	48-8M0049085	48-8M0049086
17.75	37	48-8M0049115	48-8M0049116
17.50	37	48-8M0049145	48-8M0049146
17.25	37	48-8M0049175	48-8M0049176
17	37	48-8M0049205	48-8M0049206
16.75	37	48-8M0049235	48-8M0049236
16.50	37	48-8M0049265	48-8M0049266
16.25	37	48-8M0049295	48-8M0049296
16	37	48-8M0049325	48-8M0049326
18	38	48-8M0049087	48-8M0049088
17.75	38	48-8M0049117	48-8M0049118
17.50	38	48-8M0049147	48-8M0049148
17.25	38	48-8M0049177	48-8M0049178
17	38	48-8M0049207	48-8M0049208
16.75	38	48-8M0049237	48-8M0049238
16.50	38	48-8M0049267	48-8M0049268
16.25	38	48-8M0049297	48-8M0049298
16	38	48-8M0049327	48-8M0049328
18	39	48-8M0049089	48-8M0049090
17.75	39	48-8M0049119	48-8M0049120
17.50	39	48-8M0049149	48-8M0049150
17.25	39	48-8M0049179	48-8M0049180
17	39	48-8M0049209	48-8M0049210
16.75	39	48-8M0049239	48-8M0049240
16.50	39	48-8M0049269	48-8M0049270
16.25	39	48-8M0049299	48-8M0049300
16	39	48-8M0049329	48-8M0049330
18	40	48-8M0049091	48-8M0049092
17.75	40	48-8M0049121	48-8M0049122
17.50	40	48-8M0049151	48-8M0049152
17.25	40	48-8M0049181	48-8M0049182
17	40	48-8M0049211	48-8M0049212
16.75	40	48-8M0049241	48-8M0049242
16.50	40	48-8M0049271	48-8M0049272
16.25	40	48-8M0049301	48-8M0049302
16	40	48-8M0049331	48-8M0049332

CNC Cleaver, Heat Treated SS 5 Blade, 15 Degree Rake - 1200 HP

IIIA, IV, V, VI, VII SSM, NXT1, M8. Case 8M0107970 included.
26 Spline hub with 1.75/1.88 in.(44.5/47.7mm) O.D. propeller shaft and 6 in. (152mm) hub length

Diameter (Inches)	Pitch	LH Rotation	RH Rotation
18	26	48-8M0002277	48-8M0002278
17.75	26	48-8M0002307	48-8M0002308
17.50	26	48-8M0002337	48-8M0002338
17.25	26	48-8M0002367	48-8M0002368
17	26	48-8M0002397	48-8M0002398
16.75	26	48-8M0002427	48-8M0002428
16.50	26	48-8M0002457	48-8M0002458
16.25	26	48-8M0002487	48-8M0002488
16	26	48-8M0002517	48-8M0002518
15.75	26	48-8M0002547	48-8M0002548
15.50	26	48-8M0002577	48-8M0002578
15.25	26	48-8M0002607	48-8M0002608
15	26	48-8M0002637	48-8M0002638
18	27	48-8M0002279	48-8M0002280
17.75	27	48-8M0002309	48-8M0002310
17.50	27	48-8M0002339	48-8M0002340
17.25	27	48-8M0002369	48-8M0002370
17	27	48-8M0002399	48-8M0002400
16.75	27	48-8M0002429	48-8M0002430
16.50	27	48-8M0002459	48-8M0002460
16.25	27	48-8M0002489	48-8M0002490
16	27	48-8M0002519	48-8M0002520
15.75	27	48-8M0002549	48-8M0002550
15.50	27	48-8M0002579	48-8M0002580
15.25	27	48-8M0002609	48-8M0002610
15	27	48-8M0002639	48-8M0002640
18	28	48-8M0002281	48-8M0002282
17.75	28	48-8M0002311	48-8M0002312
17.50	28	48-8M0002341	48-8M0002342
17.25	28	48-8M0002371	48-8M0002372
17	28	48-8M0002401	48-8M0002402
16.75	28	48-8M0002431	48-8M0002432
16.50	28	48-8M0002461	48-8M0002462
16.25	28	48-8M0002491	48-8M0002492
16	28	48-8M0002521	48-8M0002522
15.75	28	48-8M0002551	48-8M0002552
15.50	28	48-8M0002581	48-8M0002582
15.25	28	48-8M0002611	48-8M0002612
15	28	48-8M0002641	48-8M0002642
18	29	48-8M0002283	48-8M0002284
17.75	29	48-8M0002313	48-8M0002314
17.50	29	48-8M0002343	48-8M0002344
17.25	29	48-8M0002373	48-8M0002374
17	29	48-8M0002403	48-8M0002404
16.75	29	48-8M0002433	48-8M0002434
16.50	29	48-8M0002463	48-8M0002464
16.25	29	48-8M0002493	48-8M0002494
16	29	48-8M0002523	48-8M0002524
15.75	29	48-8M0002553	48-8M0002554

Not all parts listed are available for the European, C.I.S., Africa and Middle East Markets.
For more information, please contact your local Mercury, Mariner, MerCruiser or Quicksilver Office.

MERCURY RACING PROPELLER CHARTS

Diameter (Inches)	Pitch	LH Rotation	RH Rotation
15.50	29	48-8M0002583	48-8M0002584
15.25	29	48-8M0002613	48-8M0002614
15	29	48-8M0002643	48-8M0002644
18	30	48-8M0002285	48-8M0002286
17.75	30	48-8M0002315	48-8M0002316
17.50	30	48-8M0002345	48-8M0002346
17.25	30	48-8M0002375	48-8M0002376
17	30	48-8M0002405	48-8M0002406
16.75	30	48-8M0002435	48-8M0002436
16.50	30	48-8M0002465	48-8M0002466
16.25	30	48-8M0002495	48-8M0002496
16	30	48-8M0002525	48-8M0002526
15.75	30	48-8M0002555	48-8M0002556
15.50	30	48-8M0002585	48-8M0002586
15.25	30	48-8M0002615	48-8M0002616
15	30	48-8M0002645	48-8M0002646
18	31	48-8M0002287	48-8M0002288
17.75	31	48-8M0002317	48-8M0002318
17.50	31	48-8M0002347	48-8M0002348
17.25	31	48-8M0002377	48-8M0002378
17	31	48-8M0002407	48-8M0002408
16.75	31	48-8M0002437	48-8M0002438
16.50	31	48-8M0002467	48-8M0002468
16.25	31	48-8M0002497	48-8M0002498
16	31	48-8M0002527	48-8M0002528
15.75	31	48-8M0002557	48-8M0002558
15.50	31	48-8M0002587	48-8M0002588
15.25	31	48-8M0002617	48-8M0002618
15	31	48-8M0002647	48-8M0002648
18	32	48-8M0002289	48-8M0002290
17.75	32	48-8M0002319	48-8M0002320
17.50	32	48-8M0002349	48-8M0002350
17.25	32	48-8M0002379	48-8M0002380
17	32	48-8M0002409	48-8M0002410
16.75	32	48-8M0002439	48-8M0002440
16.50	32	48-8M0002469	48-8M0002470
16.25	32	48-8M0002499	48-8M0002500
16	32	48-8M0002529	48-8M0002530
15.75	32	48-8M0002559	48-8M0002560
15.50	32	48-8M0002589	48-8M0002590
15.25	32	48-8M0002619	48-8M0002620
15	32	48-8M0002649	48-8M0002650
18	33	48-8M0003461	48-8M0003462
17.75	33	48-8M0002321	48-8M0002322
17.50	33	48-8M0002351	48-8M0002352
17.25	33	48-8M0002381	48-8M0002382
17	33	48-8M0002411	48-8M0002412
16.75	33	48-8M0002441	48-8M0002442
16.50	33	48-8M0002471	48-8M0002472
16.25	33	48-8M0002501	48-8M0002502
16	33	48-8M0002531	48-8M0002532
15.75	33	48-8M0002561	48-8M0002562
15.50	33	48-8M0002591	48-8M0002592
15.25	33	48-8M0002621	48-8M0002622

Diameter (Inches)	Pitch	LH Rotation	RH Rotation
15	33	48-8M0002651	48-8M0002652
18	34	48-8M0002293	48-8M0002294
17.75	34	48-8M0002323	48-8M0002324
17.50	34	48-8M0002353	48-8M0002354
17.25	34	48-8M0002383	48-8M0002384
17	34	48-8M0002413	48-8M0002414
16.75	34	48-8M0002443	48-8M0002444
16.50	34	48-8M0002473	48-8M0002474
16.25	34	48-8M0002503	48-8M0002504
16	34	48-8M0002533	48-8M0002534
15.75	34	48-8M0002563	48-8M0002564
15.50	34	48-8M0002593	48-8M0002594
15.25	34	48-8M0002623	48-8M0002624
15	34	48-8M0002653	48-8M0002654
18	35	48-8M0002295	48-8M0002296
17.75	35	48-8M0002325	48-8M0002326
17.50	35	48-8M0002355	48-8M0002356
17.25	35	48-8M0002385	48-8M0002386
17	35	48-8M0002415	48-8M0002416
16.75	35	48-8M0002445	48-8M0002446
16.50	35	48-8M0002475	48-8M0002476
16.25	35	48-8M0002505	48-8M0002506
16	35	48-8M0002535	48-8M0002536
15.75	35	48-8M0002565	48-8M0002566
15.50	35	48-8M0002595	48-8M0002596
15.25	35	48-8M0002625	48-8M0002626
15	35	48-8M0002655	48-8M0002656
18	36	48-8M0002297	48-8M0002298
17.75	36	48-8M0002327	48-8M0002328
17.50	36	48-8M0002357	48-8M0002358
17.25	36	48-8M0002387	48-8M0002388
17	36	48-8M0002417	48-8M0002418
16.75	36	48-8M0002447	48-8M0002448
16.50	36	48-8M0002477	48-8M0002478
16.25	36	48-8M0002507	48-8M0002508
16	36	48-8M0002537	48-8M0002538
15.75	36	48-8M0002567	48-8M0002568
15.50	36	48-8M0002597	48-8M0002598
15.25	36	48-8M0002627	48-8M0002628
15	36	48-8M0002657	48-8M0002658
18	37	48-8M0002299	48-8M0002300
17.75	37	48-8M0002329	48-8M0002330
17.50	37	48-8M0002359	48-8M0002360
17.25	37	48-8M0002389	48-8M0002390
17	37	48-8M0002419	48-8M0002420
16.75	37	48-8M0002449	48-8M0002450
16.50	37	48-8M0002479	48-8M0002480
16.25	37	48-8M0002509	48-8M0002510
16	37	48-8M0002539	48-8M0002540
15.75	37	48-8M0002569	48-8M0002570
15.50	37	48-8M0002599	48-8M0002600
15.25	37	48-8M0002629	48-8M0002630
15	37	48-8M0002659	48-8M0002660
18	38	48-8M0002301	48-8M0002302

MERCURY RACING PROPELLER CHARTS

Diameter (Inches)	Pitch	LH Rotation	RH Rotation
17.75	38	48-8M0002331	48-8M0002332
17.50	38	48-8M0002361	48-8M0002362
17.25	38	48-8M0002391	48-8M0002392
17	38	48-8M0002421	48-8M0002422
16.75	38	48-8M0002451	48-8M0002452
16.50	38	48-8M0002481	48-8M0002482
16.25	38	48-8M0002511	48-8M0002512
16	38	48-8M0002541	48-8M0002542
15.75	38	48-8M0002571	48-8M0002572
15.50	38	48-8M0002601	48-8M0002602
15.25	38	48-8M0002631	48-8M0002632
15	38	48-8M0002661	48-8M0002662
18	39	48-8M0002303	48-8M0002304
17.75	39	48-8M0002333	48-8M0002334
17.50	39	48-8M0002363	48-8M0002364
17.25	39	48-8M0002393	48-8M0002394
17	39	48-8M0002423	48-8M0002424
16.75	39	48-8M0002453	48-8M0002454
16.50	39	48-8M0002483	48-8M0002484
16.25	39	48-8M0002513	48-8M0002514
16	39	48-8M0002543	48-8M0002544
15.75	39	48-8M0002573	48-8M0002574
15.50	39	48-8M0002603	48-8M0002604
15.25	39	48-8M0002633	48-8M0002634
15	39	48-8M0002663	48-8M0002664
18	40	48-8M0002305	48-8M0002306
17.75	40	48-8M0002335	48-8M0002336
17.50	40	48-8M0002365	48-8M0002366
17.25	40	48-8M0002395	48-8M0002396
17	40	48-8M0002425	48-8M0002426
16.75	40	48-8M0002455	48-8M0002456
16.50	40	48-8M0002485	48-8M0002486
16.25	40	48-8M0002515	48-8M0002516
15	40	48-8M0002545	48-8M0002546
15.75	40	48-8M0002575	48-8M0002576
15.50	40	48-8M0002605	48-8M0002606
15.25	40	48-8M0002635	48-8M0002636
15	40	48-8M0002665	48-8M0002666

Diameter (Inches)	Pitch	LH Rotation	RH Rotation
15.75	26	48-8M0003717	48-8M0003718
15.50	26	48-8M0003747	48-8M0003748
15.25	26	48-8M0003777	48-8M0003778
15	26	48-8M0003807	48-8M0003808
18	27	48-8M0003449	48-8M0003450
17.75	27	48-8M0003479	48-8M0003480
17.50	27	48-8M0003507	48-8M0003508
17.25	27	48-8M0003539	48-8M0003538
17	27	48-8M0003569	48-8M0003570
16.75	27	48-8M0003599	48-8M0003600
16.50	27	48-8M0003629	48-8M0003630
16.25	27	48-8M0003659	48-8M0003660
16	27	48-8M0003687	48-8M0003688
15.75	27	48-8M0003719	48-8M0003720
15.50	27	48-8M0003749	48-8M0003750
15.25	27	48-8M0003779	48-8M0003780
15	27	48-8M0003809	48-8M0003810
18	28	48-8M0003451	48-8M0003452
17.75	28	48-8M0003481	48-8M0003482
17.50	28	48-8M0003511	48-8M0003512
17.25	28	48-8M0003541	48-8M0003542
17	28	48-8M0003571	48-8M0003572
16.75	28	48-8M0003601	48-8M0003602
16.50	28	48-8M0003631	48-8M0003632
16.25	28	48-8M0003661	48-8M0003662
16	28	48-8M0003691	48-8M0003692
15.75	28	48-8M0003721	48-8M0003722
15.50	28	48-8M0003751	48-8M0003752
15.25	28	48-8M0003781	48-8M0003782
15	28	48-8M0003811	48-8M0003812
18	29	48-8M0003453	48-8M0003454
17.75	29	48-8M0003483	48-8M0003484
17.50	29	48-8M0003513	48-8M0003514
17.25	29	48-8M0003543	48-8M0003544
17	29	48-8M0003573	48-8M0003574
16.75	29	48-8M0003603	48-8M0003604
16.50	29	48-8M0003633	48-8M0003634
16.25	29	48-8M0003663	48-8M0003664
16	29	48-8M0003693	48-8M0003694
15.75	29	48-8M0003723	48-8M0003724
15.50	29	48-8M0003753	48-8M0003754
15.25	29	48-8M0003783	48-8M0003784
15	29	48-8M0003813	48-8M0003814
18	30	48-8M0003455	48-8M0003456
17.75	30	48-8M0003485	48-8M0003486
17.50	30	48-8M0003515	48-8M0003516
17.25	30	48-8M0003545	48-8M0003546
17	30	48-8M0003575	48-8M0003576
16.75	30	48-8M0003605	48-8M0003606
16.50	30	48-8M0003635	48-8M0003636
16.25	30	48-8M0003665	48-8M0003666
16	30	48-8M0003695	48-8M0003696
15.75	30	48-8M0003725	48-8M0003726
15.50	30	48-8M0003755	48-8M0003756

CNC Cleaver, Heat Treated SS 5 Blade, 15 Degree Rake - 900 HP

IIIA, IV, V, VI, VII SSM, NXT1, M8. Case 8M0107970 included.
26 Spline hub with 1.75/1.88 in. (44.5/47.7mm) O.D. propeller shaft and 6 in. (152mm) hub length

Diameter (Inches)	Pitch	LH Rotation	RH Rotation
18	26	48-8M0003447	48-8M0003448
17.75	26	48-8M0003449	48-8M0003450
17.50	26	48-8M0003507	48-8M0003508
17.25	26	48-8M0003537	48-8M0003538
17	26	48-8M0003567	48-8M0003568
16.75	26	48-8M0003597	48-8M0003598
16.50	26	48-8M0003627	48-8M0003628
16.25	26	48-8M0003657	48-8M0003658
16	26	48-8M0003687	48-8M0003688

Not all parts listed are available for the European, C.I.S., Africa and Middle East Markets.
For more information, please contact your local Mercury, Mariner, MerCruiser or Quicksilver Office.

MERCURY RACING PROPELLER CHARTS

Diameter (Inches)	Pitch	LH Rotation	RH Rotation
15.25	30	48-8M0003785	48-8M0003786
15	30	48-8M0003815	48-8M0003816
18	31	48-8M0003457	48-8M0003458
17.75	31	48-8M0003487	48-8M0003488
17.50	31	48-8M0003517	48-8M0003518
17.25	31	48-8M0003547	48-8M0003548
17	31	48-8M0003577	48-8M0003578
16.75	31	48-8M0003607	48-8M0003608
16.50	31	48-8M0003637	48-8M0003638
16.25	31	48-8M0003667	48-8M0003668
16	31	48-8M0003697	48-8M0003698
15.75	31	48-8M0003727	48-8M0003728
15.50	31	48-8M0003757	48-8M0003758
15.25	31	48-8M0003787	48-8M0003788
15	31	48-8M0003817	48-8M0003818
18	32	48-8M0003459	48-8M0003460
17.75	32	48-8M0003489	48-8M0003490
17.50	32	48-8M0003519	48-8M0003520
17.25	32	48-8M0003549	48-8M0003550
17	32	48-8M0003579	48-8M0003580
16.75	32	48-8M0003609	48-8M0003610
16.50	32	48-8M0003639	48-8M0003640
16.25	32	48-8M0003669	48-8M0003670
16	32	48-8M0003699	48-8M0003700
15.75	32	48-8M0003729	48-8M0003730
15.50	32	48-8M0003759	48-8M0003760
15.25	32	48-8M0003789	48-8M0003790
15	32	48-8M0003819	48-8M0003820
18	33	48-8M0003461	48-8M0003462
17.75	33	48-8M0003491	48-8M0003492
17.50	33	48-8M0003521	48-8M0003522
17.25	33	48-8M0003551	48-8M0003552
17	33	48-8M0003581	48-8M0003582
16.75	33	48-8M0003611	48-8M0003612
16.50	33	48-8M0003641	48-8M0003642
16.25	33	48-8M0003671	48-8M0003672
16	33	48-8M0003701	48-8M0003702
15.75	33	48-8M0003731	48-8M0003732
15.50	33	48-8M0003761	48-8M0003762
15.25	33	48-8M0003791	48-8M0003792
15	33	48-8M0003821	48-8M0003822
18	34	48-8M0003463	48-8M0003464
17.75	34	48-8M0003493	48-8M0003494
17.50	34	48-8M0003523	48-8M0003524
17.25	34	48-8M0003553	48-8M0003554
17	34	48-8M0003583	48-8M0003584
16.75	34	48-8M0003613	48-8M0003614
16.50	34	48-8M0003643	48-8M0003644
16.25	34	48-8M0003673	48-8M0003674
16	34	48-8M0003703	48-8M0003704
15.75	34	48-8M0003733	48-8M0003734
15.50	34	48-8M0003763	48-8M0003764
15.25	34	48-8M0003793	48-8M0003794
15	34	48-8M0003823	48-8M0003824

Diameter (Inches)	Pitch	LH Rotation	RH Rotation
18	35	48-8M0003465	48-8M0003466
17.75	35	48-8M0003495	48-8M0003496
17.50	35	48-8M0003525	48-8M0003526
17.25	35	48-8M0003555	48-8M0003556
17	35	48-8M0003585	48-8M0003586
16.75	35	48-8M0003615	48-8M0003616
16.50	35	48-8M0003645	48-8M0003646
16.25	35	48-8M0003675	48-8M0003676
16	35	48-8M0003705	48-8M0003706
15.75	35	48-8M0003835	48-8M0003836
15.50	35	48-8M0003765	48-8M0003766
15.25	35	48-8M0003795	48-8M0003796
15	35	48-8M0003825	48-8M0003826
18	36	48-8M0003467	48-8M0003468
17.75	36	48-8M0003497	48-8M0003498
17.50	36	48-8M0003527	48-8M0003528
17.25	36	48-8M0003557	48-8M0003558
17	36	48-8M0003587	48-8M0003588
16.75	36	48-8M0003617	48-8M0003618
16.50	36	48-8M0003647	48-8M0003648
16.25	36	48-8M0003677	48-8M0003678
16	36	48-8M0003707	48-8M0003708
15.75	36	48-8M0003737	48-8M0003738
15.50	36	48-8M0003767	48-8M0003768
15.25	36	48-8M0003797	48-8M0003798
15	36	48-8M0003827	48-8M0003828
18	37	48-8M0003469	48-8M0003470
17.75	37	48-8M0003499	48-8M0003500
17.50	37	48-8M0003529	48-8M0003530
17.25	37	48-8M0003559	48-8M0003560
17	37	48-8M0003589	48-8M0003590
16.75	37	48-8M0003619	48-8M0003620
16.50	37	48-8M0003649	48-8M0003650
16.25	37	48-8M0003679	48-8M0003680
16	37	48-8M0003709	48-8M0003710
15.75	37	48-8M0003739	48-8M0003740
15.50	37	48-8M0003769	48-8M0003770
15.25	37	48-8M0003799	48-8M0003800
15	37	48-8M0003829	48-8M0003830
18	38	48-8M0003471	48-8M0003472
17.75	38	48-8M0003501	48-8M0003502
17.50	38	48-8M0003531	48-8M0003532
17.25	38	48-8M0003561	48-8M0003562
17	38	48-8M0003591	48-8M0003592
16.75	38	48-8M0003621	48-8M0003622
16.50	38	48-8M0003651	48-8M0003652
16.25	38	48-8M0003681	48-8M0003682
16	38	48-8M0003711	48-8M0003712
15.75	38	48-8M0003741	48-8M0003742
15.50	38	48-8M0003771	48-8M0003772
15.25	38	48-8M0003801	48-8M0003802
15	38	48-8M0003831	48-8M0003832
18	39	48-8M0003473	48-8M0003474
17.75	39	48-8M0003503	48-8M0003504

MERCURY RACING PROPELLER CHARTS

Diameter (Inches)	Pitch	LH Rotation	RH Rotation
17.50	39	48-8M0003533	48-8M0003534
17.25	39	48-8M0003563	48-8M0003564
17	39	48-8M0003593	48-8M0003594
16.75	39	48-8M0003623	48-8M0003624
16.50	39	48-8M0003653	48-8M0003654
16.25	39	48-8M0003683	48-8M0003684
16	39	48-8M0003713	48-8M0003714
15.75	39	48-8M0003743	48-8M0003744
15.50	39	48-8M0003773	48-8M0003774
15.25	39	48-8M0003803	48-8M0003804
15	39	48-8M0003835	48-8M0003836
18	40	48-8M0003475	48-8M0003476
17.75	40	48-8M0003505	48-8M0003506
17.50	40	48-8M0003535	48-8M0003536
17.25	40	48-8M0003565	48-8M0003566
17	40	48-8M0003595	48-8M0003596
16.75	40	48-8M0003625	48-8M0003626
16.50	40	48-8M0003655	48-8M0003656
16.25	40	48-8M0003685	48-8M0003686
15	40	48-8M0003715	48-8M0003716
15.75	40	48-8M0003745	48-8M0003746
15.50	40	48-8M0003775	48-8M0003776
15.25	40	48-8M0003805	48-8M0003806
15	40	48-8M0003835	48-8M0003836

CNC Cleaver, Heat Treated SS 5 Blade, 15 Degree Rake - 600 HP

IIIA, IV, V, VI, VII SSM, NXT1. Case 8M0107970 included.
26 Spline hub with 1.75/1.88 in.(44.5/47.7mm) O.D. propeller shaft and 6 in. (152mm) hub length

Diameter (Inches)	Pitch	LH Rotation	RH Rotation
18	26	48-8M0004617	48-8M0004618
17.75	26	48-8M0004647	48-8M0004648
17.50	26	48-8M0004677	48-8M0004678
17.25	26	48-8M0004707	48-8M0004708
17	26	48-8M0004737	48-8M0004738
16.75	26	48-8M0004767	48-8M0004768
16.50	26	48-8M0004797	48-8M0004798
16.25	26	48-8M0004827	48-8M0004828
16	26	48-8M0004857	48-8M0004858
15.75	26	48-8M0004887	48-8M0004888
15.50	26	48-8M0004917	48-8M0004918
15.25	26	48-8M0004947	48-8M0004948
15	26	48-8M0004977	48-8M0004978
18	27	48-8M0004619	48-8M0004620
17.75	27	48-8M0004649	48-8M0004650
17.50	27	48-8M0004679	48-8M0004680
17.25	27	48-8M0004709	48-8M0004710
17	27	48-8M0004739	48-8M0004740
16.75	27	48-8M0004769	48-8M0004770
16.50	27	48-8M0004799	48-8M0004800
16.25	27	48-8M0004829	48-8M0004830
16	27	48-8M0004859	48-8M0004860
15.75	27	48-8M0004889	48-8M0004890

Diameter (Inches)	Pitch	LH Rotation	RH Rotation
15.50	27	48-8M0004919	48-8M0004920
15.25	27	48-8M0004949	48-8M0004950
15	27	48-8M0004979	48-8M0004980
18	28	48-8M0004621	48-8M0004622
17.75	28	48-8M0004651	48-8M0004652
17.50	28	48-8M0004681	48-8M0004682
17.25	28	48-8M0004711	48-8M0004712
17	28	48-8M0004741	48-8M0004742
16.75	28	48-8M0004771	48-8M0004772
16.50	28	48-8M0004801	48-8M0004802
16.25	28	48-8M0004831	48-8M0004832
16	28	48-8M0004861	48-8M0004862
15.75	28	48-8M0004891	48-8M0004892
15.50	28	48-8M0004921	48-8M0004922
15.25	28	48-8M0004951	48-8M0004952
15	28	48-8M0004981	48-8M0004982
18	29	48-8M0004623	48-8M0004624
17.75	29	48-8M0004653	48-8M0004654
17.50	29	48-8M0004683	48-8M0004684
17.25	29	48-8M0004713	48-8M0004714
17	29	48-8M0004743	48-8M0004744
16.75	29	48-8M0004773	48-8M0004774
16.50	29	48-8M0004803	48-8M0004804
16.25	29	48-8M0004833	48-8M0004834
16	29	48-8M0004863	48-8M0004864
15.75	29	48-8M0004893	48-8M0004894
15.50	29	48-8M0004923	48-8M0004924
15.25	29	48-8M0004953	48-8M0004954
15	29	48-8M0004983	48-8M0004984
18	30	48-8M0004625	48-8M0004626
17.75	30	48-8M0004655	48-8M0004656
17.50	30	48-8M0004685	48-8M0004686
17.25	30	48-8M0004715	48-8M0004716
17	30	48-8M0004745	48-8M0004746
16.75	30	48-8M0004775	48-8M0004776
16.50	30	48-8M0004805	48-8M0004806
16.25	30	48-8M0004835	48-8M0004836
16	30	48-8M0004865	48-8M0004866
15.75	30	48-8M0004895	48-8M0004896
15.50	30	48-8M0004925	48-8M0004926
15.25	30	48-8M0004955	48-8M0004956
15	30	48-8M0004985	48-8M0004986
18	31	48-8M0004627	48-8M0004628
17.75	31	48-8M0004657	48-8M0004658
17.50	31	48-8M0004687	48-8M0004688
17.25	31	48-8M0004717	48-8M0004718
17	31	48-8M0004747	48-8M0004748
16.75	31	48-8M0004777	48-8M0004778
16.50	31	48-8M0004807	48-8M0004808
16.25	31	48-8M0004837	48-8M0004838
16	31	48-8M0004867	48-8M0004868
15.75	31	48-8M0004897	48-8M0004898
15.50	31	48-8M0004927	48-8M0004928
15.25	31	48-8M0004957	48-8M0004958

Not all parts listed are available for the European, C.I.S., Africa and Middle East Markets.
For more information, please contact your local Mercury, Mariner, MerCruiser or Quicksilver Office.

MERCURY RACING PROPELLER CHARTS

Diameter (Inches)	Pitch	LH Rotation	RH Rotation
15	31	48-8M0004987	48-8M0004988
18	32	48-8M0004629	48-8M0004630
17.75	32	48-8M0004659	48-8M0004660
17.50	32	48-8M0004689	48-8M0004690
17.25	32	48-8M0004719	48-8M0004720
17	32	48-8M0004749	48-8M0004750
16.75	32	48-8M0004779	48-8M0004780
16.50	32	48-8M0004809	48-8M0004810
16.25	32	48-8M0004839	48-8M0004840
16	32	48-8M0004869	48-8M0004870
15.75	32	48-8M0004899	48-8M0004900
15.50	32	48-8M0004929	48-8M0004930
15.25	32	48-8M0004959	48-8M0004960
15	32	48-8M0004989	48-8M0004990
18	33	48-8M0004631	48-8M0004632
17.75	33	48-8M0004661	48-8M0004662
17.50	33	48-8M0004691	48-8M0004692
17.25	33	48-8M0004721	48-8M0004722
17	33	48-8M0004751	48-8M0004752
16.75	33	48-8M0004781	48-8M0004782
16.50	33	48-8M0004811	48-8M0004812
16.25	33	48-8M0004841	48-8M0004842
16	33	48-8M0004871	48-8M0004872
15.75	33	48-8M0004901	48-8M0004902
15.50	33	48-8M0004931	48-8M0004932
15.25	33	48-8M0004961	48-8M0004962
15	33	48-8M0004991	48-8M0004992
18	34	48-8M0004633	48-8M0004634
17.75	34	48-8M0004663	48-8M0004664
17.50	34	48-8M0004693	48-8M0004694
17.25	34	48-8M0004723	48-8M0004724
17	34	48-8M0004753	48-8M0004754
16.75	34	48-8M0004783	48-8M0004784
16.50	34	48-8M0004813	48-8M0004814
16.25	34	48-8M0004843	48-8M0004844
16	34	48-8M0004873	48-8M0004874
15.75	34	48-8M0004903	48-8M0004904
15.50	34	48-8M0004933	48-8M0004934
15.25	34	48-8M0004963	48-8M0004964
15	34	48-8M0004993	48-8M0004994
18	35	48-8M0004635	48-8M0004636
17.75	35	48-8M0004665	48-8M0004666
17.50	35	48-8M0004695	48-8M0004696
17.25	35	48-8M0004725	48-8M0004726
17	35	48-8M0004755	48-8M0004756
16.75	35	48-8M0004785	48-8M0004786
16.50	35	48-8M0004815	48-8M0004816
16.25	35	48-8M0004845	48-8M0004846
16	35	48-8M0004875	48-8M0004876
15.75	35	48-8M0004905	48-8M0004906
15.50	35	48-8M0004935	48-8M0004936
15.25	35	48-8M0004965	48-8M0004966
15	35	48-8M0004995	48-8M0004996
18	36	48-8M0004637	48-8M0004638

Diameter (Inches)	Pitch	LH Rotation	RH Rotation
17.75	36	48-8M0004667	48-8M0004668
17.50	36	48-8M0004697	48-8M0004698
17.25	36	48-8M0004727	48-8M0004728
17	36	48-8M0004757	48-8M0004758
16.75	36	48-8M0004787	48-8M0004788
16.50	36	48-8M0004817	48-8M0004818
16.25	36	48-8M0004847	48-8M0004848
16	36	48-8M0004877	48-8M0004878
15.75	36	48-8M0004907	48-8M0004908
15.50	36	48-8M0004937	48-8M0004938
15.25	36	48-8M0004967	48-8M0004968
15	36	48-8M0004997	48-8M0004998
18	37	48-8M0004639	48-8M0004640
17.75	37	48-8M0004669	48-8M0004670
17.50	37	48-8M0004701	48-8M0004702
17.25	37	48-8M0004731	48-8M0004732
17	37	48-8M0004761	48-8M0004762
16.75	37	48-8M0004791	48-8M0004792
16.50	37	48-8M0004821	48-8M0004822
16.25	37	48-8M0004849	48-8M0004850
16	37	48-8M0004879	48-8M0004880
15.75	37	48-8M0004909	48-8M0004910
15.50	37	48-8M0004939	48-8M0004940
15.25	37	48-8M0004971	48-8M0004972
15	37	48-8M0004999	48-8M0005000
18	38	48-8M0004641	48-8M0004642
17.75	38	48-8M0004671	48-8M0004672
17.50	38	48-8M0004701	48-8M0004702
17.25	38	48-8M0004731	48-8M0004732
17	38	48-8M0004761	48-8M0004762
16.75	38	48-8M0004791	48-8M0004792
16.50	38	48-8M0004821	48-8M0004822
16.25	38	48-8M0004851	48-8M0004852
16	38	48-8M0004881	48-8M0004882
15.75	38	48-8M0004911	48-8M0004912
15.50	38	48-8M0004941	48-8M0004942
15.25	38	48-8M0004971	48-8M0004972
15	38	48-8M0005001	48-8M0005002
18	39	48-8M0004643	48-8M0004644
17.75	39	48-8M0004673	48-8M0004674
17.50	39	48-8M0004703	48-8M0004704
17.25	39	48-8M0004733	48-8M0004734
17	39	48-8M0004763	48-8M0004764
16.75	39	48-8M0004793	48-8M0004794
16.50	39	48-8M0004823	48-8M0004824
16.25	39	48-8M0004853	48-8M0004854
16	39	48-8M0004883	48-8M0004884
15.75	39	48-8M0004913	48-8M0004914
15.50	39	48-8M0004943	48-8M0004944
15.25	39	48-8M0004973	48-8M0004974
15	39	48-8M0005003	48-8M0005004
18	40	48-8M0004645	48-8M0004646
17.75	40	48-8M0004675	48-8M0004676
17.50	40	48-8M0004705	48-8M0004706

MERCURY RACING PROPELLER CHARTS

Diameter (Inches)	Pitch	LH Rotation	RH Rotation
17.25	40	48-8M0004735	48-8M0004736
17	40	48-8M0004765	48-8M0004766
16.75	40	48-8M0004795	48-8M0004796
16.50	40	48-8M0004825	48-8M0004826
16.25	40	48-8M0004855	48-8M0004856
15	40	48-8M0004885	48-8M0004886
15.75	40	48-8M0004915	48-8M0004916
15.50	40	48-8M0004945	48-8M0004946
15.25	40	48-8M0004975	48-8M0004976
15	40	48-8M0005005	48-8M0005006

CNC CLEAVER 5 BLADE 18 DEGREE RAKE POLISHED LAB FINISHED STERNDRIVE PROPELLER



CNC Cleaver, Heat Treated SS 5 Blade, 18 Degree Rake - 1550 HP

IIIA, IV, V, VI, VII SSM, NXT1, M8
26 Spline hub with 1.75/1.88 in. (44.5/47.7mm) O.D. propeller shaft and 6 in. (152mm) hub length

Diameter (Inches)	Pitch	LH Rotation	RH Rotation
18	30	48-8M0049333	48-8M0049334
17.75	30	48-8M0049355	48-8M0049356
17.5	30	48-8M0049377	48-8M0049378
17.25	30	48-8M0049399	48-8M0049400
17	30	48-8M0049421	48-8M0049422
16.75	30	48-8M0049443	48-8M0049444
16.5	30	48-8M0049465	48-8M0049466
16.25	30	48-8M0049487	48-8M0049488
16	30	48-8M0049509	48-8M0049510
18	31	48-8M0049335	48-8M0049336
17.75	31	48-8M0049357	48-8M0049358
17.5	31	48-8M0049379	48-8M0049380
17.25	31	48-8M0049401	48-8M0049402
17	31	48-8M0049423	48-8M0049424
16.75	31	48-8M0049445	48-8M0049446
16.5	31	48-8M0049467	48-8M0049468
16.25	31	48-8M0049489	48-8M0049490
16	31	48-8M0049511	48-8M0049512
18	32	48-8M0049337	48-8M0049338
17.75	32	48-8M0049359	48-8M0049360
17.5	32	48-8M0049381	48-8M0049382
17.25	32	48-8M0049403	48-8M0049404
17	32	48-8M0049425	48-8M0049426

Diameter (Inches)	Pitch	LH Rotation	RH Rotation
16.75	32	48-8M0049447	48-8M0049448
16.5	32	48-8M0049469	48-8M0049470
16.25	32	48-8M0049491	48-8M0049492
16	32	48-8M0049513	48-8M0049514
18	33	48-8M0049339	48-8M0049340
17.75	33	48-8M0049361	48-8M0049362
17.5	33	48-8M0049383	48-8M0049384
17.25	33	48-8M0049405	48-8M0049406
17	33	48-8M0049427	48-8M0049428
16.75	33	48-8M0049449	48-8M0049450
16.5	33	48-8M0049471	48-8M0049472
16.25	33	48-8M0049493	48-8M0049494
16	33	48-8M0049515	48-8M0049516
18	34	48-8M0049341	48-8M0049342
17.75	34	48-8M0049363	48-8M0049364
17.5	34	48-8M0049385	48-8M0049386
17.25	34	48-8M0049407	48-8M0049408
17	34	48-8M0049429	48-8M0049430
16.75	34	48-8M0049451	48-8M0049452
16.5	34	48-8M0049473	48-8M0049474
16.25	34	48-8M0049495	48-8M0049496
16	34	48-8M0049517	48-8M0049518
18	35	48-8M0049343	48-8M0049344
17.75	35	48-8M0049365	48-8M0049366
17.5	35	48-8M0049387	48-8M0049388
17.25	35	48-8M0049409	48-8M0049410
17	35	48-8M0049431	48-8M0049432
16.75	35	48-8M0049453	48-8M0049454
16.5	35	48-8M0049475	48-8M0049476
16.25	35	48-8M0049497	48-8M0049498
16	35	48-8M0049519	48-8M0049520
18	36	48-8M0049345	48-8M0049346
17.75	36	48-8M0049367	48-8M0049368
17.5	36	48-8M0049389	48-8M0049390
17.25	36	48-8M0049411	48-8M0049412
17	36	48-8M0049433	48-8M0049434
16.75	36	48-8M0049455	48-8M0049456
16.5	36	48-8M0049477	48-8M0049478
16.25	36	48-8M0049499	48-8M0049500
16	36	48-8M0049521	48-8M0049522
18	37	48-8M0049347	48-8M0049348
17.75	37	48-8M0049369	48-8M0049370
17.5	37	48-8M0049391	48-8M0049392
17.25	37	48-8M0049413	48-8M0049414
17	37	48-8M0049435	48-8M0049436
16.75	37	48-8M0049457	48-8M0049458
16.5	37	48-8M0049479	48-8M0049480
16.25	37	48-8M0049501	48-8M0049502
16	37	48-8M0049523	48-8M0049524
18	38	48-8M0049349	48-8M0049350
17.75	38	48-8M0049371	48-8M0049372
17.5	38	48-8M0049393	48-8M0049394
17.25	38	48-8M0049415	48-8M0049416
17	38	48-8M0049437	48-8M0049438

Not all parts listed are available for the European, C.I.S., Africa and Middle East Markets.
For more information, please contact your local Mercury, Mariner, MerCruiser or Quicksilver Office.

MERCURY RACING PROPELLER CHARTS

Diameter (Inches)	Pitch	LH Rotation	RH Rotation
16.75	38	48-8M0049459	48-8M0049460
16.5	38	48-8M0049481	48-8M0049482
16.25	38	48-8M0049503	48-8M0049504
16	38	48-8M0049525	48-8M0049526
18	39	48-8M0049351	48-8M0049352
17.75	39	48-8M0049373	48-8M0049374
17.5	39	48-8M0049395	48-8M0049396
17.25	39	48-8M0049417	48-8M0049418
17	39	48-8M0049439	48-8M0049440
16.75	39	48-8M0049461	48-8M0049462
16.5	39	48-8M0049483	48-8M0049484
16.25	39	48-8M0049505	48-8M0049506
16	39	48-8M0049527	48-8M0049528
18	40	48-8M0049353	48-8M0049354
17.75	40	48-8M0049375	48-8M0049376
17.5	40	48-8M0049397	48-8M0049398
17.25	40	48-8M0049419	48-8M0049420
17	40	48-8M0049441	48-8M0049442
16.75	40	48-8M0049463	48-8M0049464
16.5	40	48-8M0049485	48-8M0049486
16.25	40	48-8M0049507	48-8M0049508
16	40	48-8M0049529	48-8M0049530

CNC Cleaver, Heat Treated SS 5 Blade, 18 Degree Rake - 1200 HP

IIIA, IV, V, VI, VII SSM, NXT1, M8
 26 Spline hub with 1.75/1.88 in. (44.5/47.7mm) O.D. propeller shaft and 6 in. (152mm) hub length

Diameter (Inches)	Pitch	LH Rotation	RH Rotation
18	30	48-8M0013507	48-8M0013508
17.75	30	48-8M0013537	48-8M0013538
17.5	30	48-8M0013567	48-8M0013568
17.25	30	48-8M0013597	48-8M0013598
17	30	48-8M0013627	48-8M0013628
16.75	30	48-8M0013657	48-8M0013658
16.5	30	48-8M0013687	48-8M0013688
16.25	30	48-8M0013717	48-8M0013718
16	30	48-8M0013747	48-8M0013748
15.75	30	48-8M0013777	48-8M0013778
15.5	30	48-8M0013807	48-8M0013808
15.25	30	48-8M0013837	48-8M0013838
15	30	48-8M0013867	48-8M0013868
18	31	48-8M0013509	48-8M0013510
17.75	31	48-8M0013539	48-8M0013540
17.5	31	48-8M0013569	48-8M0013570
17.25	31	48-8M0013599	48-8M0013600
17	31	48-8M0013629	48-8M0013630
16.75	31	48-8M0013659	48-8M0013660
16.5	31	48-8M0013689	48-8M0013690
16.25	31	48-8M0013719	48-8M0013720
16	31	48-8M0013749	48-8M0013750
15.75	31	48-8M0013779	48-8M0013780
15.5	31	48-8M0013809	48-8M0013810
15.25	31	48-8M0013839	48-8M0013840

Diameter (Inches)	Pitch	LH Rotation	RH Rotation
15	31	48-8M0013869	48-8M0013870
18	32	48-8M0013511	48-8M0013512
17.75	32	48-8M0013541	48-8M0013542
17.5	32	48-8M0013571	48-8M0013572
17.25	32	48-8M0013601	48-8M0013602
17	32	48-8M0013631	48-8M0013632
16.75	32	48-8M0013661	48-8M0013662
16.5	32	48-8M0013691	48-8M0013692
16.25	32	48-8M0013721	48-8M0013722
16	32	48-8M0013751	48-8M0013752
15.75	32	48-8M0013781	48-8M0013782
15.5	32	48-8M0013811	48-8M0013812
15.25	32	48-8M0013841	48-8M0013842
15	32	48-8M0013871	48-8M0013872
18	33	48-8M0013513	48-8M0013514
17.75	33	48-8M0013543	48-8M0013544
17.5	33	48-8M0013573	48-8M0013574
17.25	33	48-8M0013603	48-8M0013604
17	33	48-8M0013633	48-8M0013634
16.75	33	48-8M0013663	48-8M0013664
16.5	33	48-8M0013693	48-8M0013694
16.25	33	48-8M0013723	48-8M0013724
16	33	48-8M0013753	48-8M0013754
15.75	33	48-8M0013783	48-8M0013784
15.5	33	48-8M0013813	48-8M0013814
15.25	33	48-8M0013843	48-8M0013844
15	33	48-8M0013873	48-8M0013874
18	34	48-8M0013515	48-8M0013516
17.75	34	48-8M0013545	48-8M0013546
17.5	34	48-8M0013575	48-8M0013576
17.25	34	48-8M0013605	48-8M0013606
17	34	48-8M0013635	48-8M0013636
16.75	34	48-8M0013665	48-8M0013666
16.5	34	48-8M0013695	48-8M0013696
16.25	34	48-8M0013725	48-8M0013726
16	34	48-8M0013755	48-8M0013756
15.75	34	48-8M0013785	48-8M0013786
15.5	34	48-8M0013815	48-8M0013816
15.25	34	48-8M0013845	48-8M0013846
15	34	48-8M0013875	48-8M0013876
18	35	48-8M0013517	48-8M0013518
17.75	35	48-8M0013547	48-8M0013548
17.5	35	48-8M0013577	48-8M0013578
17.25	35	48-8M0013607	48-8M0013608
17	35	48-8M0013637	48-8M0013638
16.75	35	48-8M0013667	48-8M0013668
16.5	35	48-8M0013697	48-8M0013698
16.25	35	48-8M0013727	48-8M0013728
16	35	48-8M0013757	48-8M0013758
15.75	35	48-8M0013787	48-8M0013788
15.5	35	48-8M0013817	48-8M0013818
15.25	35	48-8M0013847	48-8M0013848
15	35	48-8M0013877	48-8M0013878
18	36	48-8M0013519	48-8M0013520

MERCURY RACING PROPELLER CHARTS

Diameter (Inches)	Pitch	LH Rotation	RH Rotation
17.75	36	48-8M0013549	48-8M0013550
17.5	36	48-8M0013579	48-8M0013580
17.25	36	48-8M0013609	48-8M0013610
17	36	48-8M0013639	48-8M0013640
16.75	36	48-8M0013669	48-8M0013670
16.5	36	48-8M0013699	48-8M0013700
16.25	36	48-8M0013729	48-8M0013730
16	36	48-8M0013759	48-8M0013760
15.75	36	48-8M0013789	48-8M0013790
15.5	36	48-8M0013819	48-8M0013820
15.25	36	48-8M0013849	48-8M0013850
15	36	48-8M0013879	48-8M0013880
18	37	48-8M0013521	48-8M0013522
17.75	37	48-8M0013551	48-8M0013552
17.5	37	48-8M0013581	48-8M0013582
17.25	37	48-8M0013611	48-8M0013612
17	37	48-8M0013641	48-8M0013642
16.75	37	48-8M0013671	48-8M0013672
16.5	37	48-8M0013701	48-8M0013702
16.25	37	48-8M0013731	48-8M0013732
16	37	48-8M0013761	48-8M0013762
15.75	37	48-8M0013791	48-8M0013792
15.5	37	48-8M0013821	48-8M0013822
15.25	37	48-8M0013851	48-8M0013852
15	37	48-8M0013881	48-8M0013882
18	38	48-8M0013523	48-8M0013524
17.75	38	48-8M0013553	48-8M0013554
17.5	38	48-8M0013583	48-8M0013584
17.25	38	48-8M0013613	48-8M0013614
17	38	48-8M0013643	48-8M0013644
16.75	38	48-8M0013673	48-8M0013674
16.5	38	48-8M0013703	48-8M0013704
16.25	38	48-8M0013733	48-8M0013734
16	38	48-8M0013763	48-8M0013764
15.75	38	48-8M0013793	48-8M0013794
15.5	38	48-8M0013823	48-8M0013824
15.25	38	48-8M0013853	48-8M0013854
15	38	48-8M0013883	48-8M0013884
18	39	48-8M0013525	48-8M0013526
17.75	39	48-8M0013555	48-8M0013556
17.5	39	48-8M0013585	48-8M0013586
17.25	39	48-8M0013615	48-8M0013616
17	39	48-8M0013645	48-8M0013646
16.75	39	48-8M0013675	48-8M0013676
16.5	39	48-8M0013705	48-8M0013706
16.25	39	48-8M0013735	48-8M0013736
16	39	48-8M0013765	48-8M0013766
15.75	39	48-8M0013795	48-8M0013796
15.5	39	48-8M0013825	48-8M0013826
15.25	39	48-8M0013855	48-8M0013856
15	39	48-8M0013885	48-8M0013886
18	40	48-8M0013527	48-8M0013528
17.75	40	48-8M0013557	48-8M0013558
17.5	40	48-8M0013587	48-8M0013588

Diameter (Inches)	Pitch	LH Rotation	RH Rotation
17.25	40	48-8M0013617	48-8M0013618
17	40	48-8M0013647	48-8M0013648
16.75	40	48-8M0013677	48-8M0013678
16.5	40	48-8M0013707	48-8M0013708
16.25	40	48-8M0013737	48-8M0013738
16	40	48-8M0013767	48-8M0013768
15.75	40	48-8M0013797	48-8M0013798
15.5	40	48-8M0013827	48-8M0013828
15.25	40	48-8M0013857	48-8M0013858
15	40	48-8M0013887	48-8M0013888

CNC Cleaver, Heat Treated 5 Blade, 18 Degree Rake - 900 HP

IIIA, IV, V, VI, VII SSM, NXT1

26 Spline hub with 1.75/1.88 in.(44.5/47.7mm) O.D. propeller shaft and 6 in. (152mm) hub length

Diameter (Inches)	Pitch	LH Rotation	RH Rotation
18	30	48-8M0014677	48-8M0014678
17.75	30	48-8M0014707	48-8M0014708
17.5	30	48-8M0014737	48-8M0014738
17.25	30	48-8M0014767	48-8M0014768
17	30	48-8M0014797	48-8M0014798
16.75	30	48-8M0014827	48-8M0014828
16.5	30	48-8M0014857	48-8M0014858
16.25	30	48-8M0014887	48-8M0014888
16	30	48-8M0014917	48-8M0014918
15.75	30	48-8M0014947	48-8M0014948
15.5	30	48-8M0014977	48-8M0014978
15.25	30	48-8M0015007	48-8M0015008
15	30	48-8M0015037	48-8M0015038
18	31	48-8M0014679	48-8M0014680
17.75	31	48-8M0014709	48-8M0014710
17.5	31	48-8M0014739	48-8M0014740
17.25	31	48-8M0014769	48-8M0014770
17	31	48-8M0014799	48-8M0014800
16.75	31	48-8M0014829	48-8M0014830
16.5	31	48-8M0014859	48-8M0014860
16.25	31	48-8M0014889	48-8M0014890
16	31	48-8M0014919	48-8M0014920
15.75	31	48-8M0014949	48-8M0014950
15.5	31	48-8M0014979	48-8M0014980
15.25	31	48-8M0015009	48-8M0015010
15	31	48-8M0015039	48-8M0015040
18	32	48-8M0014681	48-8M0014682
17.75	32	48-8M0014711	48-8M0014712
17.5	32	48-8M0014741	48-8M0014742
17.25	32	48-8M0014771	48-8M0014772
17	32	48-8M0014801	48-8M0014802
16.75	32	48-8M0014831	48-8M0014832
16.5	32	48-8M0014861	48-8M0014862
16.25	32	48-8M0014891	48-8M0014892
16	32	48-8M0014921	48-8M0014922
15.75	32	48-8M0014951	48-8M0014952
15.5	32	48-8M0014981	48-8M0014982

Not all parts listed are available for the European, C.I.S., Africa and Middle East Markets.
For more information, please contact your local Mercury, Mariner, MerCruiser or Quicksilver Office.

MERCURY RACING PROPELLER CHARTS

Diameter (Inches)	Pitch	LH Rotation	RH Rotation
15.25	32	48-8M0015011	48-8M0015012
15	32	48-8M0015041	48-8M0015042
18	33	48-8M0014683	48-8M0014684
17.75	33	48-8M0014713	48-8M0014714
17.5	33	48-8M0014743	48-8M0014744
17.25	33	48-8M0014773	48-8M0014774
17	33	48-8M0014803	48-8M0014804
16.75	33	48-8M0014833	48-8M0014834
16.5	33	48-8M0014863	48-8M0014864
16.25	33	48-8M0014893	48-8M0014894
16	33	48-8M0014923	48-8M0014924
15.75	33	48-8M0014953	48-8M0014954
15.5	33	48-8M0014983	48-8M0014984
15.25	33	48-8M0015013	48-8M0015014
15	33	48-8M0015043	48-8M0015044
18	34	48-8M0014685	48-8M0014686
17.75	34	48-8M0014715	48-8M0014716
17.5	34	48-8M0014745	48-8M0014746
17.25	34	48-8M0014775	48-8M0014776
17	34	48-8M0014805	48-8M0014806
16.75	34	48-8M0014835	48-8M0014836
16.5	34	48-8M0014865	48-8M0014866
16.25	34	48-8M0014895	48-8M0014896
16	34	48-8M0014925	48-8M0014926
15.75	34	48-8M0014955	48-8M0014956
15.5	34	48-8M0014985	48-8M0014986
15.25	34	48-8M0015015	48-8M0015016
15	34	48-8M0015045	48-8M0015046
18	35	48-8M0014687	48-8M0014688
17.75	35	48-8M0014717	48-8M0014718
17.5	35	48-8M0014747	48-8M0014748
17.25	35	48-8M0014777	48-8M0014778
17	35	48-8M0014807	48-8M0014808
16.75	35	48-8M0014837	48-8M0014838
16.5	35	48-8M0014867	48-8M0014868
16.25	35	48-8M0014897	48-8M0014898
16	35	48-8M0014927	48-8M0014928
15.75	35	48-8M0014957	48-8M0014958
15.5	35	48-8M0014987	48-8M0014988
15.25	35	48-8M0015017	48-8M0015018
15	35	48-8M0015047	48-8M0015048
18	36	48-8M0014689	48-8M0014690
17.75	36	48-8M0014719	48-8M0014720
17.5	36	48-8M0014749	48-8M0014750
17.25	36	48-8M0014779	48-8M0014780
17	36	48-8M0014809	48-8M0014810
16.75	36	48-8M0014839	48-8M0014840
16.5	36	48-8M0014869	48-8M0014870
16.25	36	48-8M0014899	48-8M0014900
16	36	48-8M0014929	48-8M0014930
15.75	36	48-8M0014959	48-8M0014960
15.5	36	48-8M0014989	48-8M0014990
15.25	36	48-8M0015019	48-8M0015020
15	36	48-8M0015049	48-8M0015050

Diameter (Inches)	Pitch	LH Rotation	RH Rotation
18	37	48-8M0014691	48-8M0014692
17.75	37	48-8M0014721	48-8M0014722
17.5	37	48-8M0014751	48-8M0014752
17.25	37	48-8M0014781	48-8M0014782
17	37	48-8M0014811	48-8M0014812
16.75	37	48-8M0014841	48-8M0014842
16.5	37	48-8M0014871	48-8M0014872
16.25	37	48-8M0014901	48-8M0014902
16	37	48-8M0014931	48-8M0014932
15.75	37	48-8M0014961	48-8M0014962
15.5	37	48-8M0014991	48-8M0014992
15.25	37	48-8M0015021	48-8M0015022
15	37	48-8M0015051	48-8M0015052
18	38	48-8M0014693	48-8M0014694
17.75	38	48-8M0014723	48-8M0014724
17.5	38	48-8M0014753	48-8M0014754
17.25	38	48-8M0014783	48-8M0014784
17	38	48-8M0014813	48-8M0014814
16.75	38	48-8M0014843	48-8M0014844
16.5	38	48-8M0014873	48-8M0014874
16.25	38	48-8M0014903	48-8M0014904
16	38	48-8M0014933	48-8M0014934
15.75	38	48-8M0014963	48-8M0014964
15.5	38	48-8M0014993	48-8M0014994
15.25	38	48-8M0015023	48-8M0015024
15	38	48-8M0015053	48-8M0015054
18	39	48-8M0014695	48-8M0014696
17.75	39	48-8M0014725	48-8M0014726
17.5	39	48-8M0014755	48-8M0014756
17.25	39	48-8M0014785	48-8M0014786
17	39	48-8M0014815	48-8M0014816
16.75	39	48-8M0014845	48-8M0014846
16.5	39	48-8M0014875	48-8M0014876
16.25	39	48-8M0014905	48-8M0014906
16	39	48-8M0014935	48-8M0014936
15.75	39	48-8M0014965	48-8M0014966
15.5	39	48-8M0014995	48-8M0014996
15.25	39	48-8M0015025	48-8M0015026
15	39	48-8M0015055	48-8M0015056
18	40	48-8M0014697	48-8M0014698
17.75	40	48-8M0014727	48-8M0014728
17.5	40	48-8M0014757	48-8M0014758
17.25	40	48-8M0014787	48-8M0014788
17	40	48-8M0014817	48-8M0014818
16.75	40	48-8M0014847	48-8M0014848
16.5	40	48-8M0014877	48-8M0014878
16.25	40	48-8M0014907	48-8M0014908
16	40	48-8M0014937	48-8M0014938
15.75	40	48-8M0014967	48-8M0014968
15.5	40	48-8M0014997	48-8M0014998
15.25	40	48-8M0015027	48-8M0015028
15	40	48-8M0015057	48-8M0015058

CNC CLEAVER 5 BLADE 21 DEGREE RAKE POLISHED LAB FINISHED STERNDRIVE PROPELLER



CNC Cleaver, Heat Treated SS 5 Blade, 21 Degree Rake - 1550 HP

IIIA, IV, V, VI, VII SSM, NXT1, M8. Case 8M0107970 Included.
26 Spline hub with 1.75/1.88 in. (44.5/47.7mm) O.D. propeller shaft and 6 in. (152mm) hub length

Diameter (Inches)	Pitch	LH Rotation	RH Rotation
18	30	48-8M0049531	48-8M0049532
17.75	30	48-8M0049553	48-8M0049554
17.5	30	48-8M0049575	48-8M0049576
17.25	30	48-8M0049597	48-8M0049598
17	30	48-8M0049619	48-8M0049620
16.75	30	48-8M0049641	48-8M0049642
16.5	30	48-8M0049663	48-8M0049664
16.25	30	48-8M0049685	48-8M0049686
16	30	48-8M0049707	48-8M0049708
18	31	48-8M0049533	48-8M0049534
17.75	31	48-8M0049555	48-8M0049556
17.5	31	48-8M0049577	48-8M0049578
17.25	31	48-8M0049599	48-8M0049600
17	31	48-8M0049621	48-8M0049622
16.75	31	48-8M0049643	48-8M0049644
16.5	31	48-8M0049665	48-8M0049666
16.25	31	48-8M0049687	48-8M0049688
16	31	48-8M0049709	48-8M0049710
18	32	48-8M0049535	48-8M0049536
17.75	32	48-8M0049557	48-8M0049558
17.5	32	48-8M0049579	48-8M0049580
17.25	32	48-8M0049601	48-8M0049602
17	32	48-8M0049623	48-8M0049624
16.75	32	48-8M0049645	48-8M0049646
16.5	32	48-8M0049667	48-8M0049668
16.25	32	48-8M0049689	48-8M0049690
16	32	48-8M0049711	48-8M0049712
18	33	48-8M0049537	48-8M0049538
17.75	33	48-8M0049559	48-8M0049560
17.5	33	48-8M0049581	48-8M0049582
17.25	33	48-8M0049603	48-8M0049604
17	33	48-8M0049625	48-8M0049626
16.75	33	48-8M0049647	48-8M0049648
16.5	33	48-8M0049669	48-8M0049670
16.25	33	48-8M0049691	48-8M0049692

Diameter (Inches)	Pitch	LH Rotation	RH Rotation
16	33	48-8M0049713	48-8M0049714
18	34	48-8M0049539	48-8M0049540
17.75	34	48-8M0049561	48-8M0049562
17.5	34	48-8M0049583	48-8M0049584
17.25	34	48-8M0049605	48-8M0049606
17	34	48-8M0049627	48-8M0049628
16.75	34	48-8M0049649	48-8M0049650
16.5	34	48-8M0049671	48-8M0049672
16.25	34	48-8M0049693	48-8M0049694
16	34	48-8M0049715	48-8M0049716
18	35	48-8M0049541	48-8M0049542
17.75	35	48-8M0049563	48-8M0049564
17.5	35	48-8M0049585	48-8M0049586
17.25	35	48-8M0049607	48-8M0049608
17	35	48-8M0049629	48-8M0049630
16.75	35	48-8M0049651	48-8M0049652
16.5	35	48-8M0049673	48-8M0049674
16.25	35	48-8M0049695	48-8M0049696
16	35	48-8M0049717	48-8M0049718
18	36	48-8M0049543	48-8M0049544
17.75	36	48-8M0049565	48-8M0049566
17.5	36	48-8M0049587	48-8M0049588
17.25	36	48-8M0049609	48-8M0049610
17	36	48-8M0049631	48-8M0049632
16.75	36	48-8M0049653	48-8M0049654
16.5	36	48-8M0049675	48-8M0049676
16.25	36	48-8M0049697	48-8M0049698
16	36	48-8M0049719	48-8M0049720
18	37	48-8M0049545	48-8M0049546
17.75	37	48-8M0049567	48-8M0049568
17.5	37	48-8M0049589	48-8M0049590
17.25	37	48-8M0049611	48-8M0049612
17	37	48-8M0049633	48-8M0049634
16.75	37	48-8M0049655	48-8M0049656
16.5	37	48-8M0049677	48-8M0049678
16.25	37	48-8M0049699	48-8M0049700
16	37	48-8M0049721	48-8M0049722
18	38	48-8M0049547	48-8M0049548
17.75	38	48-8M0049569	48-8M0049570
17.5	38	48-8M0049591	48-8M0049592
17.25	38	48-8M0049613	48-8M0049614
17	38	48-8M0049635	48-8M0049636
16.75	38	48-8M0049657	48-8M0049658
16.5	38	48-8M0049679	48-8M0049680
16.25	38	48-8M0049701	48-8M0049702
16	38	48-8M0049723	48-8M0049724
18	39	48-8M0049549	48-8M0049550
17.75	39	48-8M0049571	48-8M0049572
17.5	39	48-8M0049593	48-8M0049594
17.25	39	48-8M0049615	48-8M0049616
17	39	48-8M0049637	48-8M0049638
16.75	39	48-8M0049659	48-8M0049660
16.5	39	48-8M0049681	48-8M0049682
16.25	39	48-8M0049703	48-8M0049704

Not all parts listed are available for the European, C.I.S., Africa and Middle East Markets.
For more information, please contact your local Mercury, Mariner, MerCruiser or Quicksilver Office.

MERCURY RACING PROPELLER CHARTS

Diameter (Inches)	Pitch	LH Rotation	RH Rotation
16	39	48-8M0049725	48-8M0049726
18	40	48-8M0049551	48-8M0049552
17.75	40	48-8M0049573	48-8M0049574
17.5	40	48-8M0049595	48-8M0049596
17.25	40	48-8M0049617	48-8M0049618
17	40	48-8M0049639	48-8M0049640
16.75	40	48-8M0049661	48-8M0049662
16.5	40	48-8M0049683	48-8M0049684
16.25	40	48-8M0049705	48-8M0049706
16	40	48-8M0049727	48-8M0049728

CNC Cleaver, Heat Treated SS 5 Blade, 21 Degree Rake - 1200 HP

III A, IV, V, VI, VII SSM, NXT1, M8, Case 8M0107970 included.
26 Spline hub with 1.75/1.88 in. (44.5/47.7mm) O.D. propeller shaft and 6 in. (152mm) hub length

Diameter (Inches)	Pitch	LH Rotation	RH Rotation
18	30	48-8M0017089	48-8M0017090
17.75	30	48-8M0017119	48-8M0017120
17.5	30	48-8M0017149	48-8M0017150
17.25	30	48-8M0017179	48-8M0014180
17	30	48-8M0017209	48-8M0017210
16.75	30	48-8M0017239	48-8M0017240
16.5	30	48-8M0017269	48-8M0014270
16.25	30	48-8M0017299	48-8M0017300
16	30	48-8M0017329	48-8M0017330
15.75	30	48-8M0017359	48-8M0017360
15.5	30	48-8M0017389	48-8M0017390
15.25	30	48-8M0017419	48-8M0017420
15	30	48-8M0017449	48-8M0017450
18	31	48-8M0017091	48-8M0017092
17.75	31	48-8M0017121	48-8M0017122
17.5	31	48-8M0017151	48-8M0017152
17.25	31	48-8M0017181	48-8M0017182
17	31	48-8M0017211	48-8M0017212
16.75	31	48-8M0017241	48-8M0017242
16.5	31	48-8M0017271	48-8M0017272
16.25	31	48-8M0017301	48-8M0017302
16	31	48-8M0017331	48-8M0017332
15.75	31	48-8M0017361	48-8M0017362
15.5	31	48-8M0017391	48-8M0017392
15.25	31	48-8M0017421	48-8M0017422
15	31	48-8M0017451	48-8M0017452
18	32	48-8M0017093	48-8M0017094
17.75	32	48-8M0017123	48-8M0017124
17.5	32	48-8M0017153	48-8M0017154
17.25	32	48-8M0017183	48-8M0017184
17	32	48-8M0017213	48-8M0017214
16.75	32	48-8M0017243	48-8M0017244
16.5	32	48-8M0017273	48-8M0017274
16.25	32	48-8M0017303	48-8M0017304
16	32	48-8M0017333	48-8M0017334
15.75	32	48-8M0017363	48-8M0017364
15.5	32	48-8M0017393	48-8M0017394

Diameter (Inches)	Pitch	LH Rotation	RH Rotation
15.25	32	48-8M0017423	48-8M0017424
15	32	48-8M0017453	48-8M0017454
18	33	48-8M0017095	48-8M0017096
17.75	33	48-8M0017125	48-8M0017126
17.5	33	48-8M0017155	48-8M0017156
17.25	33	48-8M0017185	48-8M0017186
17	33	48-8M0017215	48-8M0017216
16.75	33	48-8M0017245	48-8M0017246
16.5	33	48-8M0017275	48-8M0017276
16.25	33	48-8M0017305	48-8M0017306
16	33	48-8M0017335	48-8M0017336
15.75	33	48-8M0017365	48-8M0017366
15.5	33	48-8M0017395	48-8M0017396
15.25	33	48-8M0017425	48-8M0017426
15	33	48-8M0017455	48-8M0017456
18	34	48-8M0017097	48-8M0017098
17.75	34	48-8M0017127	48-8M0017128
17.5	34	48-8M0017157	48-8M0017158
17.25	34	48-8M0017187	48-8M0017188
17	34	48-8M0017217	48-8M0017218
16.75	34	48-8M0017247	48-8M0017248
16.5	34	48-8M0017277	48-8M0017278
16.25	34	48-8M0017307	48-8M0017308
16	34	48-8M0017337	48-8M0017338
15.75	34	48-8M0017367	48-8M0017368
15.5	34	48-8M0017397	48-8M0017398
15.25	34	48-8M0017427	48-8M0017428
15	34	48-8M0017457	48-8M0017458
18	35	48-8M0017099	48-8M0017100
17.75	35	48-8M0017129	48-8M0017130
17.5	35	48-8M0017159	48-8M0017160
17.25	35	48-8M0017189	48-8M0017190
17	35	48-8M0017219	48-8M0017220
16.75	35	48-8M0017249	48-8M0017250
16.5	35	48-8M0017279	48-8M0017280
16.25	35	48-8M0017309	48-8M0017310
16	35	48-8M0017339	48-8M0017340
15.75	35	48-8M0017369	48-8M0017370
15.5	35	48-8M0017399	48-8M0017400
15.25	35	48-8M0017429	48-8M0017430
15	35	48-8M0017459	48-8M0017460
18	36	48-8M0017101	48-8M0017102
17.75	36	48-8M0017131	48-8M0017132
17.5	36	48-8M0017161	48-8M0017162
17.25	36	48-8M0017191	48-8M0017192
17	36	48-8M0017221	48-8M0017222
16.75	36	48-8M0017251	48-8M0017252
16.5	36	48-8M0017281	48-8M0017282
16.25	36	48-8M0017311	48-8M0017312
16	36	48-8M0017341	48-8M0017342
15.75	36	48-8M0017371	48-8M0017372
15.5	36	48-8M0017401	48-8M0017402
15.25	36	48-8M0017431	48-8M0017432
15	36	48-8M0017461	48-8M0017462

MERCURY RACING PROPELLER CHARTS

Diameter (Inches)	Pitch	LH Rotation	RH Rotation
18	37	48-8M0017103	48-8M0017104
17.75	37	48-8M0017133	48-8M0017134
17.5	37	48-8M0017163	48-8M0017164
17.25	37	48-8M0017193	48-8M0017194
17	37	48-8M0017223	48-8M0017224
16.75	37	48-8M0017253	48-8M0017254
16.5	37	48-8M0017283	48-8M0017284
16.25	37	48-8M0017313	48-8M0017314
16	37	48-8M0017343	48-8M0017344
15.75	37	48-8M0017373	48-8M0017374
15.5	37	48-8M0017403	48-8M0017404
15.25	37	48-8M0017433	48-8M0017434
15	37	48-8M0017463	48-8M0017464
18	38	48-8M0017105	48-8M0017106
17.75	38	48-8M0017135	48-8M0017136
17.5	38	48-8M0017165	48-8M0017166
17.25	38	48-8M0017195	48-8M0017196
17	38	48-8M0017225	48-8M0017226
16.75	38	48-8M0017255	48-8M0017256
16.5	38	48-8M0017285	48-8M0017286
16.25	38	48-8M0017315	48-8M0017316
16	38	48-8M0017345	48-8M0017346
15.75	38	48-8M0017375	48-8M0017376
15.5	38	48-8M0017405	48-8M0017406
15.25	38	48-8M0017435	48-8M0017436
15	38	48-8M0017465	48-8M0017466
18	39	48-8M0017107	48-8M0017108
17.75	39	48-8M0017137	48-8M0017138
17.5	39	48-8M0017167	48-8M0017168
17.25	39	48-8M0017197	48-8M0017198
17	39	48-8M0017227	48-8M0017228
16.75	39	48-8M0017257	48-8M0017258
16.5	39	48-8M0017287	48-8M0017288
16.25	39	48-8M0017317	48-8M0017318
16	39	48-8M0017347	48-8M0017348
15.75	39	48-8M0017377	48-8M0017378
15.5	39	48-8M0017407	48-8M0017408
15.25	39	48-8M0017437	48-8M0017438
15	39	48-8M0017467	48-8M0017468
18	40	48-8M0017109	48-8M0017110
17.75	40	48-8M0017139	48-8M0017140
17.5	40	48-8M0017169	48-8M0017170
17.25	40	48-8M0017199	48-8M0017200
17	40	48-8M0017229	48-8M0017230
16.75	40	48-8M0017259	48-8M0017260
16.5	40	48-8M0017289	48-8M0017290
16.25	40	48-8M0017319	48-8M0017320
16	40	48-8M0017349	48-8M0017350
15.75	40	48-8M0017379	48-8M0017380
15.5	40	48-8M0017409	48-8M0017410
15.25	40	48-8M0017439	48-8M0017440
15	40	48-8M0017469	48-8M0017470

CNC Cleaver, Heat Treated SS 5 Blade, 21 Degree Rake - 900 HP

IIIA, IV, V, VI, VII SSM, NXT1 and M8. Case 8M0107970 included.
26 Spline hub with 1.75/1.88 in.(44.5/47.7mm) O.D. propeller shaft and 6 in. (152mm) hub length

Diameter (Inches)	Pitch	Pro Finished LH Rotation	Pro Finished RH Rotation
18	30	48-8M0018259	48-8M0018260
17.75	30	48-8M0018289	48-8M0018290
17.5	30	48-8M0018319	48-8M0018320
17.25	30	48-8M0018349	48-8M0018350
17	30	48-8M0018379	48-8M0018380
16.75	30	48-8M0018409	48-8M0018410
16.5	30	48-8M0018439	48-8M0018440
16.25	30	48-8M0018469	48-8M0018470
16	30	48-8M0018499	48-8M0018500
15.75	30	48-8M0018529	48-8M0018530
15.5	30	48-8M0018559	48-8M0018560
15.25	30	48-8M0018589	48-8M0018590
15	30	48-8M0018619	48-8M0018620
18	31	48-8M0018261	48-8M0018262
17.75	31	48-8M0018291	48-8M0018292
17.5	31	48-8M0018321	48-8M0018322
17.25	31	48-8M0018351	48-8M0018352
17	31	48-8M0018381	48-8M0018382
16.75	31	48-8M0018411	48-8M0018412
16.5	31	48-8M0018441	48-8M0018442
16.25	31	48-8M0018471	48-8M0018472
16	31	48-8M0018501	48-8M0018502
15.75	31	48-8M0018531	48-8M0018532
15.5	31	48-8M0018561	48-8M0018562
15.25	31	48-8M0018591	48-8M0018592
15	31	48-8M0018621	48-8M0018622
18	32	48-8M0018263	48-8M0018264
17.75	32	48-8M0018293	48-8M0018294
17.5	32	48-8M0018323	48-8M0018324
17.25	32	48-8M0018353	48-8M0018354
17	32	48-8M0018383	48-8M0018384
16.75	32	48-8M0018413	48-8M0018414
16.5	32	48-8M0018443	48-8M0018444
16.25	32	48-8M0018473	48-8M0018474
16	32	48-8M0018503	48-8M0018504
15.75	32	48-8M0018533	48-8M0018534
15.5	32	48-8M0018563	48-8M0018564
15.25	32	48-8M0018593	48-8M0018594
15	32	48-8M0018623	48-8M0018624
18	33	48-8M0018265	48-8M0018266
17.75	33	48-8M0018295	48-8M0018296
17.5	33	48-8M0018325	48-8M0018326
17.25	33	48-8M0018355	48-8M0018356
17	33	48-8M0018385	48-8M0018386
16.75	33	48-8M0018415	48-8M0018416
16.5	33	48-8M0018445	48-8M0018446
16.25	33	48-8M0018475	48-8M0018476
16	33	48-8M0018505	48-8M0018506
15.75	33	48-8M0018535	48-8M0018536

Not all parts listed are available for the European, C.I.S., Africa and Middle East Markets.
For more information, please contact your local Mercury, Mariner, MerCruiser or Quicksilver Office.

MERCURY RACING PROPELLER CHARTS

Diameter (Inches)	Pitch	Pro Finished LH Rotation	Pro Finished RH Rotation
15.5	33	48-8M0018565	48-8M0018566
15.25	33	48-8M0018595	48-8M0018596
15	33	48-8M0018625	48-8M0018626
18	34	48-8M0018267	48-8M0018268
17.75	34	48-8M0018297	48-8M0018298
17.5	34	48-8M0018327	48-8M0018328
17.25	34	48-8M0018357	48-8M0018358
17	34	48-8M0018387	48-8M0018388
16.75	34	48-8M0018417	48-8M0018418
16.5	34	48-8M0018447	48-8M0018448
16.25	34	48-8M0018477	48-8M0018478
16	34	48-8M0018507	48-8M0018508
15.75	34	48-8M0018537	48-8M0018538
15.5	34	48-8M0018567	48-8M0018568
15.25	34	48-8M0018597	48-8M0018598
15	34	48-8M0018627	48-8M0018628
18	35	48-8M0018269	48-8M0018270
17.75	35	48-8M0018299	48-8M0018300
17.5	35	48-8M0018329	48-8M0018330
17.25	35	48-8M0018359	48-8M0018360
17	35	48-8M0018389	48-8M0018390
16.75	35	48-8M0018419	48-8M0018420
16.5	35	48-8M0018449	48-8M0018450
16.25	35	48-8M0018479	48-8M0018480
16	35	48-8M0018509	48-8M0018510
15.75	35	48-8M0018539	48-8M0018540
15.5	35	48-8M0018569	48-8M0018570
15.25	35	48-8M0018599	48-8M0018600
15	35	48-8M0018629	48-8M0018630
18	36	48-8M0018271	48-8M0018272
17.75	36	48-8M0018301	48-8M0018302
17.5	36	48-8M0018331	48-8M0018332
17.25	36	48-8M0018361	48-8M0018362
17	36	48-8M0018391	48-8M0018392
16.75	36	48-8M0018421	48-8M0018422
16.5	36	48-8M0018451	48-8M0018452
16.25	36	48-8M0018481	48-8M0018482
16	36	48-8M0018511	48-8M0018512
15.75	36	48-8M0018541	48-8M0018542
15.5	36	48-8M0018571	48-8M0018572
15.25	36	48-8M0018601	48-8M0018602
15	36	48-8M0018631	48-8M0018632
18	37	48-8M0018273	48-8M0018274
17.75	37	48-8M0018303	48-8M0018304
17.5	37	48-8M0018333	48-8M0018334
17.25	37	48-8M0018363	48-8M0018364
17	37	48-8M0018393	48-8M0018394
16.75	37	48-8M0018423	48-8M0018424
16.5	37	48-8M0018453	48-8M0018454
16.25	37	48-8M0018483	48-8M0018484
16	37	48-8M0018513	48-8M0018514
15.75	37	48-8M0018543	48-8M0018544
15.5	37	48-8M0018573	48-8M0018574
15.25	37	48-8M0018603	48-8M0018604

Diameter (Inches)	Pitch	Pro Finished LH Rotation	Pro Finished RH Rotation
15	37	48-8M0018633	48-8M0018634
18	38	48-8M0018275	48-8M0018276
17.75	38	48-8M0018305	48-8M0018306
17.5	38	48-8M0018335	48-8M0018336
17.25	38	48-8M0018365	48-8M0018366
17	38	48-8M0018395	48-8M0018396
16.75	38	48-8M0018425	48-8M0018426
16.5	38	48-8M0018455	48-8M0018456
16.25	38	48-8M0018485	48-8M0018486
16	38	48-8M0018515	48-8M0018516
15.75	38	48-8M0018545	48-8M0018546
15.5	38	48-8M0018575	48-8M0018576
15.25	38	48-8M0018605	48-8M0018606
15	38	48-8M0018635	48-8M0018636
18	39	48-8M0018277	48-8M0018278
17.75	39	48-8M0018307	48-8M0018308
17.5	39	48-8M0018337	48-8M0018338
17.25	39	48-8M0018367	48-8M0018368
17	39	48-8M0018397	48-8M0018398
16.75	39	48-8M0018427	48-8M0018428
16.5	39	48-8M0018457	48-8M0018458
16.25	39	48-8M0018487	48-8M0018488
16	39	48-8M0018517	48-8M0018518
15.75	39	48-8M0018547	48-8M0018548
15.5	39	48-8M0018577	48-8M0018578
15.25	39	48-8M0018607	48-8M0018608
15	39	48-8M0018637	48-8M0018638
18	40	48-8M0018279	48-8M0018280
17.75	40	48-8M0018309	48-8M0018310
17.5	40	48-8M0018339	48-8M0018340
17.25	40	48-8M0018369	48-8M0018370
17	40	48-8M0018399	48-8M0018400
16.75	40	48-8M0018429	48-8M0018430
16.5	40	48-8M0018459	48-8M0018460
16.25	40	48-8M0018489	48-8M0018490
16	40	48-8M0018519	48-8M0018520
15.75	40	48-8M0018549	48-8M0018550
15.5	40	48-8M0018579	48-8M0018580
15.25	40	48-8M0018609	48-8M0018610
15	40	48-8M0018639	48-8M0018640

**CNC CLEVER 6 BLADE 15 DEGREE RAKE
POLISHED LAB FINISHED STERNDRIVE
PROPELLER**



CNC Cleaver, Heat Treated SS 6 Blade, 15 Degree Rake - 1200 HP

IIIA, IV, V, VI, VII SSM, NXT1, M8. Case 8M017970 included.
26 Spline hub with 1.75/1.88 in.(44.5/47.7mm) O.D. propeller shaft and 6 in. (152mm) hub length

Diameter (Inches)	Pitch	LH Rotation	RH Rotation
18	26	48-8M0002667	48-8M0002668
17.75	26	48-8M0002697	48-8M0002698
17.5	26	48-8M0002727	48-8M0002728
17.25	26	48-8M0002757	48-8M0002758
17	26	48-8M0002787	48-8M0002788
16.75	26	48-8M0002817	48-8M0002818
16.5	26	48-8M0002847	48-8M0002848
16.25	26	48-8M0002877	48-8M0002878
16	26	48-8M0002907	48-8M0002908
15.75	26	48-8M0002937	48-8M0002938
15.5	26	48-8M0002967	48-8M0002968
15.25	26	48-8M0002997	48-8M0002998
15	26	48-8M0003027	48-8M0003028
18	27	48-8M0002669	48-8M0002670
17.75	27	48-8M0002699	48-8M0002700
17.5	27	48-8M0002729	48-8M0002730
17.25	27	48-8M0002759	48-8M0002760
17	27	48-8M0002789	48-8M0002790
16.75	27	48-8M0002819	48-8M0002820
16.5	27	48-8M0002849	48-8M0002850
16.25	27	48-8M0002879	48-8M0002880
16	27	48-8M0002909	48-8M0002910
15.75	27	48-8M0002939	48-8M0002940
15.5	27	48-8M0002969	48-8M0002970
15.25	27	48-8M0002999	48-8M0003000
15	27	48-8M0003029	48-8M0003030
18	28	48-8M0002671	48-8M0002672
17.75	28	48-8M0002701	48-8M0002702
17.5	28	48-8M0002731	48-8M0002732
17.25	28	48-8M0002761	48-8M0002762
17	28	48-8M0002791	48-8M0002792
16.75	28	48-8M0002821	48-8M0002822
16.5	28	48-8M0002851	48-8M0002852
16.25	28	48-8M0002881	48-8M0002882
16	28	48-8M0002911	48-8M0002912
15.75	28	48-8M0002941	48-8M0002942
15.5	28	48-8M0002971	48-8M0002972
15.25	28	48-8M0003001	48-8M0003002
15	28	48-8M0003031	48-8M0003032
18	29	48-8M0002673	48-8M0002674
17.75	29	48-8M0002703	48-8M0002704
17.5	29	48-8M0002733	48-8M0002734
17.25	29	48-8M0002763	48-8M0002764
17	29	48-8M0002793	48-8M0002794
16.75	29	48-8M0002823	48-8M0002824
16.5	29	48-8M0002853	48-8M0002854
16.25	29	48-8M0002883	48-8M0002884
16	29	48-8M0002913	48-8M0002914
15.75	29	48-8M0002943	48-8M0002944

Diameter (Inches)	Pitch	LH Rotation	RH Rotation
15.5	29	48-8M0002973	48-8M0002974
15.25	29	48-8M0003003	48-8M0003004
15	29	48-8M0003033	48-8M0003034
18	30	48-8M0002675	48-8M0002676
17.75	30	48-8M0002705	48-8M0002706
17.5	30	48-8M0002735	48-8M0002736
17.25	30	48-8M0002765	48-8M0002766
17	30	48-8M0002795	48-8M0002796
16.75	30	48-8M0002825	48-8M0002826
16.5	30	48-8M0002855	48-8M0002856
16.25	30	48-8M0002885	48-8M0002886
16	30	48-8M0002915	48-8M0002916
15.75	30	48-8M0002945	48-8M0002946
15.5	30	48-8M0002975	48-8M0002976
15.25	30	48-8M0003005	48-8M0003006
15	30	48-8M0003035	48-8M0003036
18	31	48-8M0002677	48-8M0002678
17.75	31	48-8M0002707	48-8M0002708
17.5	31	48-8M0002737	48-8M0002738
17.25	31	48-8M0002767	48-8M0002768
17	31	48-8M0002797	48-8M0002798
16.75	31	48-8M0002827	48-8M0002828
16.5	31	48-8M0002857	48-8M0002858
16.25	31	48-8M0002887	48-8M0002888
16	31	48-8M0002917	48-8M0002918
15.75	31	48-8M0002947	48-8M0002948
15.5	31	48-8M0002977	48-8M0002978
15.25	31	48-8M0003007	48-8M0003008
15	31	48-8M0003037	48-8M0003038
18	32	48-8M0002679	48-8M0002680
17.75	32	48-8M0002709	48-8M0002710
17.5	32	48-8M0002739	48-8M0002740
17.25	32	48-8M0002769	48-8M0002770
17	32	48-8M0002799	48-8M0002800
16.75	32	48-8M0002829	48-8M0002830
16.5	32	48-8M0002859	48-8M0002860
16.25	32	48-8M0002889	48-8M0002890
16	32	48-8M0002919	48-8M0002920
15.75	32	48-8M0002949	48-8M0002950
15.5	32	48-8M0002979	48-8M0002980
15.25	32	48-8M0003009	48-8M0003010
15	32	48-8M0003039	48-8M0003040
18	33	48-8M0002681	48-8M0002682
17.75	33	48-8M0002711	48-8M0002712
17.5	33	48-8M0002741	48-8M0002742
17.25	33	48-8M0002771	48-8M0002772
17	33	48-8M0002801	48-8M0002802
16.75	33	48-8M0002831	48-8M0002832
16.5	33	48-8M0002861	48-8M0002862
16.25	33	48-8M0002891	48-8M0002892
16	33	48-8M0002921	48-8M0002922
15.75	33	48-8M0002951	48-8M0002952
15.5	33	48-8M0002981	48-8M0002982
15.25	33	48-8M0003011	48-8M0003012

Not all parts listed are available for the European, C.I.S., Africa and Middle East Markets.
For more information, please contact your local Mercury, Mariner, MerCruiser or Quicksilver Office.

MERCURY RACING PROPELLER CHARTS

Diameter (Inches)	Pitch	LH Rotation	RH Rotation
15	33	48-8M0003041	48-8M0003042
18	34	48-8M0002683	48-8M0002684
17.75	34	48-8M0002713	48-8M0002714
17.5	34	48-8M0002743	48-8M0002744
17.25	34	48-8M0002773	48-8M0002774
17	34	48-8M0002803	48-8M0002804
16.75	34	48-8M0002833	48-8M0002834
16.5	34	48-8M0002863	48-8M0002864
16.25	34	48-8M0002893	48-8M0002894
16	34	48-8M0002923	48-8M0002924
15.75	34	48-8M0002953	48-8M0002954
15.5	34	48-8M0002983	48-8M0002984
15.25	34	48-8M0003013	48-8M0003014
15	34	48-8M0003043	48-8M0003044
18	35	48-8M0002685	48-8M0002686
17.75	35	48-8M0002715	48-8M0002716
17.5	35	48-8M0002745	48-8M0002746
17.25	35	48-8M0002775	48-8M0002776
17	35	48-8M0002805	48-8M0002806
16.75	35	48-8M0002835	48-8M0002836
16.5	35	48-8M0002865	48-8M0002866
16.25	35	48-8M0002895	48-8M0002896
16	35	48-8M0002925	48-8M0002926
15.75	35	48-8M0002955	48-8M0002956
15.5	35	48-8M0002985	48-8M0002986
15.25	35	48-8M0003015	48-8M0003016
15	35	48-8M0003045	48-8M0003046
18	36	48-8M0002687	48-8M0002688
17.75	36	48-8M0002717	48-8M0002718
17.5	36	48-8M0002747	48-8M0002748
17.25	36	48-8M0002777	48-8M0002778
17	36	48-8M0002807	48-8M0002808
16.75	36	48-8M0002837	48-8M0002838
16.5	36	48-8M0002867	48-8M0002868
16.25	36	48-8M0002897	48-8M0002898
16	36	48-8M0002927	48-8M0002928
15.75	36	48-8M0002957	48-8M0002958
15.5	36	48-8M0002987	48-8M0002988
15.25	36	48-8M0003017	48-8M0003018
15	36	48-8M0003047	48-8M0003048
18	37	48-8M0002689	48-8M0002690
17.75	37	48-8M0002719	48-8M0002720
17.5	37	48-8M0002749	48-8M0002750
17.25	37	48-8M0002779	48-8M0002780
17	37	48-8M0002809	48-8M0002810
16.75	37	48-8M0002839	48-8M0002840
16.5	37	48-8M0002869	48-8M0002870
16.25	37	48-8M0002899	48-8M0002900
16	37	48-8M0002929	48-8M0002930
15.75	37	48-8M0002959	48-8M0002960
15.5	37	48-8M0002989	48-8M0002990
15.25	37	48-8M0003019	48-8M0003020
15	37	48-8M0003049	48-8M0003050
18	38	48-8M0002691	48-8M0002692

Diameter (Inches)	Pitch	LH Rotation	RH Rotation
17.75	38	48-8M0002721	48-8M0002722
17.5	38	48-8M0002751	48-8M0002752
17.25	38	48-8M0002781	48-8M0002782
17	38	48-8M0002811	48-8M0002812
16.75	38	48-8M0002841	48-8M0002842
16.5	38	48-8M0002871	48-8M0002872
16.25	38	48-8M0002901	48-8M0002902
16	38	48-8M0002931	48-8M0002932
15.75	38	48-8M0002961	48-8M0002962
15.5	38	48-8M0002991	48-8M0002992
15.25	38	48-8M0003021	48-8M0003022
15	38	48-8M0003051	48-8M0003052
18	39	48-8M0002693	48-8M0002694
17.75	39	48-8M0002723	48-8M0002724
17.5	39	48-8M0002753	48-8M0002754
17.25	39	48-8M0002783	48-8M0002784
17	39	48-8M0002813	48-8M0002814
16.75	39	48-8M0002843	48-8M0002844
16.5	39	48-8M0002873	48-8M0002874
16.25	39	48-8M0002903	48-8M0002904
16	39	48-8M0002933	48-8M0002934
15.75	39	48-8M0002963	48-8M0002964
15.5	39	48-8M0002993	48-8M0002994
15.25	39	48-8M0003023	48-8M0003024
15	39	48-8M0003053	48-8M0003054
18	40	48-8M0002695	48-8M0002696
17.75	40	48-8M0002725	48-8M0002726
17.5	40	48-8M0002755	48-8M0002756
17.25	40	48-8M0002785	48-8M0002786
17	40	48-8M0002815	48-8M0002816
16.75	40	48-8M0002845	48-8M0002846
16.5	40	48-8M0002875	48-8M0002876
16.25	40	48-8M0002905	48-8M0002906
16	40	48-8M0002935	48-8M0002936
15.75	40	48-8M0002965	48-8M0002966
15.5	40	48-8M0002995	48-8M0002996
15.25	40	48-8M0003025	48-8M0003026
15	40	48-8M0003055	48-8M0003056

CNC Cleaver, Heat Treated SS 6 Blade, 15 Degree Rake - 900 HP

III A, IV, V, VI, VII SSM, NXT1, M8. Case 8M0107970 included.
26 Spline hub with 1.75/1.88 in.(44.5/47.7mm) O.D. propeller shaft and 6 in. (152mm) hub length

Diameter (Inches)	Pitch	LH Rotation	RH Rotation
18	26	48-8M0003837	48-8M0003838
17.75	26	48-8M0003867	48-8M0003868
17.5	26	48-8M0003897	48-8M0003898
17.25	26	48-8M0003927	48-8M0003928
17	26	48-8M0003957	48-8M0003958
16.75	26	48-8M0003987	48-8M0003988
16.5	26	48-8M0004017	48-8M0004018
16.25	26	48-8M0004047	48-8M0004048
16	26	48-8M0004077	48-8M0004078

MERCURY RACING PROPELLER CHARTS

Diameter (Inches)	Pitch	LH Rotation	RH Rotation
15.75	26	48-8M0004107	48-8M0004108
15.5	26	48-8M0004137	48-8M0004138
15.25	26	48-8M0004167	48-8M0004168
15	26	48-8M0004197	48-8M0004198
18	27	48-8M0003839	48-8M0003840
17.75	27	48-8M0003869	48-8M0003870
17.5	27	48-8M0003899	48-8M0003900
17.25	27	48-8M0003929	48-8M0003930
17	27	48-8M0003959	48-8M0003960
16.75	27	48-8M0003989	48-8M0003990
16.5	27	48-8M0004019	48-8M0004020
16.25	27	48-8M0004049	48-8M0004050
16	27	48-8M0004079	48-8M0004080
15.75	27	48-8M0004109	48-8M0004110
15.5	27	48-8M0004139	48-8M0004140
15.25	27	48-8M0004169	48-8M0004170
15	27	48-8M0004199	48-8M0004200
18	28	48-8M0003841	48-8M0003842
17.75	28	48-8M0003871	48-8M0003872
17.5	28	48-8M0003901	48-8M0003902
17.25	28	48-8M0003931	48-8M0003932
17	28	48-8M0003961	48-8M0003962
16.75	28	48-8M0003991	48-8M0003992
16.5	28	48-8M0004021	48-8M0004022
16.25	28	48-8M0004051	48-8M0004052
16	28	48-8M0004081	48-8M0004082
15.75	28	48-8M0004111	48-8M0004112
15.5	28	48-8M0004141	48-8M0004142
15.25	28	48-8M0004171	48-8M0004172
15	28	48-8M0004201	48-8M0004202
18	29	48-8M0003843	48-8M0003844
17.75	29	48-8M0003873	48-8M0003874
17.5	29	48-8M0003903	48-8M0003904
17.25	29	48-8M0003933	48-8M0003934
17	29	48-8M0003963	48-8M0003964
16.75	29	48-8M0003993	48-8M0003994
16.5	29	48-8M0004023	48-8M0004024
16.25	29	48-8M0004053	48-8M0004054
16	29	48-8M0004083	48-8M0004084
15.75	29	48-8M0004113	48-8M0004114
15.5	29	48-8M0004143	48-8M0004144
15.25	29	48-8M0004173	48-8M0004174
15	29	48-8M0004203	48-8M0004204
18	30	48-8M0003845	48-8M0003846
17.75	30	48-8M0003875	48-8M0003876
17.5	30	48-8M0003905	48-8M0003906
17.25	30	48-8M0003935	48-8M0003936
17	30	48-8M0003965	48-8M0003966
16.75	30	48-8M0003995	48-8M0003996
16.5	30	48-8M0004025	48-8M0004026
16.25	30	48-8M0004055	48-8M0004056
16	30	48-8M0004085	48-8M0004086
15.75	30	48-8M0004115	48-8M0004116
15.5	30	48-8M0004145	48-8M0004146

Diameter (Inches)	Pitch	LH Rotation	RH Rotation
15.25	30	48-8M0004175	48-8M0004176
15	30	48-8M0004205	48-8M0004206
18	31	48-8M0003847	48-8M0003848
17.75	31	48-8M0003877	48-8M0003878
17.5	31	48-8M0003907	48-8M0003908
17.25	31	48-8M0003937	48-8M0003938
17	31	48-8M0003967	48-8M0003968
16.75	31	48-8M0003997	48-8M0003998
16.5	31	48-8M0004027	48-8M0004028
16.25	31	48-8M0004057	48-8M0004058
16	31	48-8M0004087	48-8M0004088
15.75	31	48-8M0004117	48-8M0004118
15.5	31	48-8M0004147	48-8M0004148
15.25	31	48-8M0004177	48-8M0004178
15	31	48-8M0004207	48-8M0004208
18	32	48-8M0003849	48-8M0003850
17.75	32	48-8M0003879	48-8M0003880
17.5	32	48-8M0003909	48-8M0003910
17.25	32	48-8M0003939	48-8M0003940
17	32	48-8M0003969	48-8M0003970
16.75	32	48-8M0003999	48-8M0004000
16.5	32	48-8M0004029	48-8M0004030
16.25	32	48-8M0004059	48-8M0004060
16	32	48-8M0004089	48-8M0004090
15.75	32	48-8M0004119	48-8M0004120
15.5	32	48-8M0004149	48-8M0004150
15.25	32	48-8M0004179	48-8M0004180
15	32	48-8M0004209	48-8M0004210
18	33	48-8M0003851	48-8M0003852
17.75	33	48-8M0003881	48-8M0003882
17.5	33	48-8M0003911	48-8M0003912
17.25	33	48-8M0003941	48-8M0003942
17	33	48-8M0003971	48-8M0003972
16.75	33	48-8M0004001	48-8M0004002
16.5	33	48-8M0004031	48-8M0004032
16.25	33	48-8M0004061	48-8M0004062
16	33	48-8M0004091	48-8M0004092
15.75	33	48-8M0004121	48-8M0004122
15.5	33	48-8M0004151	48-8M0004152
15.25	33	48-8M0004181	48-8M0004182
15	33	48-8M0004211	48-8M0004212
18	34	48-8M0003853	48-8M0003854
17.75	34	48-8M0003883	48-8M0003884
17.5	34	48-8M0003913	48-8M0003914
17.25	34	48-8M0003943	48-8M0003944
17	34	48-8M0003973	48-8M0003974
16.75	34	48-8M0004003	48-8M0004004
16.5	34	48-8M0004033	48-8M0004034
16.25	34	48-8M0004063	48-8M0004064
16	34	48-8M0004093	48-8M0004094
15.75	34	48-8M0004123	48-8M0004124
15.5	34	48-8M0004153	48-8M0004154
15.25	34	48-8M0004183	48-8M0004184
15	34	48-8M0004213	48-8M0004214

Not all parts listed are available for the European, C.I.S., Africa and Middle East Markets.
 For more information, please contact your local Mercury, Mariner, MerCruiser or Quicksilver Office.

MERCURY RACING PROPELLER CHARTS

Diameter (Inches)	Pitch	LH Rotation	RH Rotation
18	35	48-8M0003855	48-8M0003856
17.75	35	48-8M0003885	48-8M0003886
17.5	35	48-8M0003915	48-8M0003916
17.25	35	48-8M0003945	48-8M0003946
17	35	48-8M0003975	48-8M0003976
16.75	35	48-8M0004005	48-8M0004006
16.5	35	48-8M0004035	48-8M0004036
16.25	35	48-8M0004065	48-8M0004066
16	35	48-8M0004095	48-8M0004096
15.75	35	48-8M0004125	48-8M0004126
15.5	35	48-8M0004155	48-8M0004156
15.25	35	48-8M0004185	48-8M0004186
15	35	48-8M0004215	48-8M0004216
18	36	48-8M0003857	48-8M0003858
17.75	36	48-8M0003887	48-8M0003888
17.5	36	48-8M0003917	48-8M0003918
17.25	36	48-8M0003947	48-8M0003948
17	36	48-8M0003977	48-8M0003978
16.75	36	48-8M0004007	48-8M0004008
16.5	36	48-8M0004037	48-8M0004038
16.25	36	48-8M0004067	48-8M0004068
16	36	48-8M0004097	48-8M0004098
15.75	36	48-8M0004127	48-8M0004128
15.5	36	48-8M0004157	48-8M0004158
15.25	36	48-8M0004187	48-8M0004188
15	36	48-8M0004217	48-8M0004218
18	37	48-8M0003859	48-8M0003860
17.75	37	48-8M0003889	48-8M0003890
17.5	37	48-8M0003919	48-8M0003920
17.25	37	48-8M0003949	48-8M0003950
17	37	48-8M0003979	48-8M0003980
16.75	37	48-8M0004009	48-8M0004010
16.5	37	48-8M0004039	48-8M0004040
16.25	37	48-8M0004069	48-8M0004070
16	37	48-8M0004099	48-8M0004100
15.75	37	48-8M0004129	48-8M0004130
15.5	37	48-8M0004159	48-8M0004160
15.25	37	48-8M0004189	48-8M0004190
15	37	48-8M0004219	48-8M0004220
18	38	48-8M0003861	48-8M0003862
17.75	38	48-8M0003891	48-8M0003892
17.5	38	48-8M0003921	48-8M0003922
17.25	38	48-8M0003951	48-8M0003952
17	38	48-8M0003981	48-8M0003982
16.75	38	48-8M0004011	48-8M0004012
16.5	38	48-8M0004041	48-8M0004042
16.25	38	48-8M0004071	48-8M0004072
16	38	48-8M0004101	48-8M0004102
15.75	38	48-8M0004131	48-8M0004132
15.5	38	48-8M0004161	48-8M0004162
15.25	38	48-8M0004191	48-8M0004192
15	38	48-8M0004221	48-8M0004222
18	39	48-8M0003863	48-8M0003864
17.75	39	48-8M0003893	48-8M0003894

Diameter (Inches)	Pitch	LH Rotation	RH Rotation
17.5	39	48-8M0003923	48-8M0003924
17.25	39	48-8M0003953	48-8M0003954
17	39	48-8M0003983	48-8M0003984
16.75	39	48-8M0004013	48-8M0004014
16.5	39	48-8M0004043	48-8M0004044
16.25	39	48-8M0004073	48-8M0004074
16	39	48-8M0004103	48-8M0004104
15.75	39	48-8M0004133	48-8M0004134
15.5	39	48-8M0004163	48-8M0004164
15.25	39	48-8M0004193	48-8M0004194
15	39	48-8M0004223	48-8M0004224
18	40	48-8M0003865	48-8M0003866
17.75	40	48-8M0003895	48-8M0003896
17.5	40	48-8M0003925	48-8M0003926
17.25	40	48-8M0003955	48-8M0003956
17	40	48-8M0003985	48-8M0003986
16.75	40	48-8M0004015	48-8M0004016
16.5	40	48-8M0004045	48-8M0004046
16.25	40	48-8M0004075	48-8M0004076
16	40	48-8M0004105	48-8M0004106
15.75	40	48-8M0004135	48-8M0004136
15.5	40	48-8M0004165	48-8M0004166
15.25	40	48-8M0004195	48-8M0004196
15	40	48-8M0004225	48-8M0004226

CNC Cleaver, Heat Treated SS 6 Blade, 15 Degree Rake - 600 HP

III, IV, V, VI, VII SSM.NXT1. Case 8M0107970 included.
 26 Spline hub with 1.75/1.88 in.(44.5/47.7mm) O.D. propeller shaft and 6 in. (152mm) hub length

Diameter (Inches)	Pitch	LH Rotation	RH Rotation
18	26	48-8M0005007	48-8M0005008
17.75	26	48-8M0005037	48-8M0005038
17.5	26	48-8M0005067	48-8M0005068
17.25	26	48-8M0005097	48-8M0005098
17	26	48-8M0005127	48-8M0005128
16.75	26	48-8M0005157	48-8M0005158
16.5	26	48-8M0005187	48-8M0005188
16.25	26	48-8M0005217	48-8M0005218
16	26	48-8M0005247	48-8M0005248
15.75	26	48-8M0005277	48-8M0005278
15.5	26	48-8M0005307	48-8M0005308
15.25	26	48-8M0005337	48-8M0005338
15	26	48-8M0005367	48-8M0005368
18	27	48-8M0005009	48-8M0005010
17.75	27	48-8M0005039	48-8M0005040
17.5	27	48-8M0005069	48-8M0005070
17.25	27	48-8M0005099	48-8M0005100
17	27	48-8M0005129	48-8M0005130
16.75	27	48-8M0005159	48-8M0005160
16.5	27	48-8M0005189	48-8M0005190
16.25	27	48-8M0005219	48-8M0005220
16	27	48-8M0005249	48-8M0005250
15.75	27	48-8M0005279	48-8M0005280

MERCURY RACING PROPELLER CHARTS

Diameter (Inches)	Pitch	LH Rotation	RH Rotation
15.5	27	48-8M0005309	48-8M0005310
15.25	27	48-8M0005339	48-8M0005340
15	27	48-8M0005369	48-8M0005370
18	28	48-8M0005011	48-8M0005012
17.75	28	48-8M0005041	48-8M0005042
17.5	28	48-8M0005071	48-8M0005072
17.25	28	48-8M0005101	48-8M0005102
17	28	48-8M0005131	48-8M0005132
16.75	28	48-8M0005161	48-8M0005162
16.5	28	48-8M0005191	48-8M0005192
16.25	28	48-8M0005221	48-8M0005222
16	28	48-8M0005251	48-8M0005252
15.75	28	48-8M0005281	48-8M0005282
15.5	28	48-8M0005311	48-8M0005312
15.25	28	48-8M0005341	48-8M0005342
15	28	48-8M0005371	48-8M0005372
18	29	48-8M0005013	48-8M0005014
17.75	29	48-8M0005043	48-8M0005044
17.5	29	48-8M0005073	48-8M0005074
17.25	29	48-8M0005103	48-8M0005104
17	29	48-8M0005133	48-8M0005134
16.75	29	48-8M0005163	48-8M0005164
16.5	29	48-8M0005193	48-8M0005194
16.25	29	48-8M0005223	48-8M0005224
16	29	48-8M0005253	48-8M0005254
15.75	29	48-8M0005283	48-8M0005284
15.5	29	48-8M0005313	48-8M0005314
15.25	29	48-8M0005343	48-8M0005344
15	29	48-8M0005373	48-8M0005374
18	30	48-8M0005015	48-8M0005016
17.75	30	48-8M0005045	48-8M0005046
17.5	30	48-8M0005075	48-8M0005076
17.25	30	48-8M0005105	48-8M0005106
17	30	48-8M0005135	48-8M0005136
16.75	30	48-8M0005165	48-8M0005166
16.5	30	48-8M0005195	48-8M0005196
16.25	30	48-8M0005225	48-8M0005226
16	30	48-8M0005255	48-8M0005256
15.75	30	48-8M0005285	48-8M0005286
15.5	30	48-8M0005315	48-8M0005316
15.25	30	48-8M0005345	48-8M0005346
15	30	48-8M0005375	48-8M0005376
18	31	48-8M0005017	48-8M0005018
17.75	31	48-8M0005047	48-8M0005048
17.5	31	48-8M0005077	48-8M0005078
17.25	31	48-8M0005107	48-8M0005108
17	31	48-8M0005137	48-8M0005138
16.75	31	48-8M0005167	48-8M0005168
16.5	31	48-8M0005197	48-8M0005198
16.25	31	48-8M0005227	48-8M0005228
16	31	48-8M0005257	48-8M0005258
15.75	31	48-8M0005287	48-8M0005288
15.5	31	48-8M0005317	48-8M0005318
15.25	31	48-8M0005347	48-8M0005348

Diameter (Inches)	Pitch	LH Rotation	RH Rotation
15	31	48-8M0005377	48-8M0005378
18	32	48-8M0005019	48-8M0005020
17.75	32	48-8M0005049	48-8M0005050
17.5	32	48-8M0005079	48-8M0005080
17.25	32	48-8M0005109	48-8M0005110
17	32	48-8M0005139	48-8M0005140
16.75	32	48-8M0005169	48-8M0005170
16.5	32	48-8M0005199	48-8M0005200
16.25	32	48-8M0005229	48-8M0005230
16	32	48-8M0005259	48-8M0005260
15.75	32	48-8M0005289	48-8M0005290
15.5	32	48-8M0005319	48-8M0005320
15.25	32	48-8M0005349	48-8M0005350
15	32	48-8M0005379	48-8M0005380
18	33	48-8M0005021	48-8M0005022
17.75	33	48-8M0005051	48-8M0005052
17.5	33	48-8M0005081	48-8M0005082
17.25	33	48-8M0005111	48-8M0005112
17	33	48-8M0005141	48-8M0005142
16.75	33	48-8M0005171	48-8M0005172
16.5	33	48-8M0005201	48-8M0005202
16.25	33	48-8M0005231	48-8M0005232
16	33	48-8M0005261	48-8M0005262
15.75	33	48-8M0005291	48-8M0005292
15.5	33	48-8M0005321	48-8M0005322
15.25	33	48-8M0005351	48-8M0005352
15	33	48-8M0005381	48-8M0005382
18	34	48-8M0005023	48-8M0005024
17.75	34	48-8M0005053	48-8M0005054
17.5	34	48-8M0005083	48-8M0005084
17.25	34	48-8M0005113	48-8M0005114
17	34	48-8M0005143	48-8M0005144
16.75	34	48-8M0005173	48-8M0005174
16.5	34	48-8M0005203	48-8M0005204
16.25	34	48-8M0005233	48-8M0005234
16	34	48-8M0005263	48-8M0005264
15.75	34	48-8M0005293	48-8M0005294
15.5	34	48-8M0005323	48-8M0005324
15.25	34	48-8M0005353	48-8M0005354
15	34	48-8M0005383	48-8M0005384
18	35	48-8M0005025	48-8M0005026
17.75	35	48-8M0005055	48-8M0005056
17.5	35	48-8M0005085	48-8M0005086
17.25	35	48-8M0005115	48-8M0005116
17	35	48-8M0005145	48-8M0005146
16.75	35	48-8M0005175	48-8M0005176
16.5	35	48-8M0005205	48-8M0005206
16.25	35	48-8M0005235	48-8M0005236
16	35	48-8M0005265	48-8M0005266
15.75	35	48-8M0005295	48-8M0005296
15.5	35	48-8M0005325	48-8M0005326
15.25	35	48-8M0005355	48-8M0005356
15	35	48-8M0005385	48-8M0005386
18	36	48-8M0005027	48-8M0005028

Not all parts listed are available for the European, C.I.S., Africa and Middle East Markets.
 For more information, please contact your local Mercury, Mariner, MerCruiser or
 Quicksilver Office.

MERCURY RACING PROPELLER CHARTS

Diameter (Inches)	Pitch	LH Rotation	RH Rotation
17.75	36	48-8M0005057	48-8M0005058
17.5	36	48-8M0005087	48-8M0005088
17.25	36	48-8M0005117	48-8M0005118
17	36	48-8M0005147	48-8M0005148
16.75	36	48-8M0005177	48-8M0005178
16.5	36	48-8M0005207	48-8M0005208
16.25	36	48-8M0005237	48-8M0005238
16	36	48-8M0005267	48-8M0005268
15.75	36	48-8M0005297	48-8M0005298
15.5	36	48-8M0005327	48-8M0005328
15.25	36	48-8M0005357	48-8M0005358
15	36	48-8M0005387	48-8M0005388
18	37	48-8M0005029	48-8M0005030
17.75	37	48-8M0005059	48-8M0005060
17.5	37	48-8M0005089	48-8M0005090
17.25	37	48-8M0005119	48-8M0005120
17	37	48-8M0005149	48-8M0005150
16.75	37	48-8M0005179	48-8M0005180
16.5	37	48-8M0005209	48-8M0005210
16.25	37	48-8M0005239	48-8M0005240
16	37	48-8M0005269	48-8M0005270
15.75	37	48-8M0005299	48-8M0005300
15.5	37	48-8M0005329	48-8M0005330
15.25	37	48-8M0005359	48-8M0005360
15	37	48-8M0005389	48-8M0005390
18	38	48-8M0005031	48-8M0005032
17.75	38	48-8M0005061	48-8M0005062
17.5	38	48-8M0005091	48-8M0005092
17.25	38	48-8M0005121	48-8M0005122
17	38	48-8M0005151	48-8M0005152
16.75	38	48-8M0005181	48-8M0005182
16.5	38	48-8M0005211	48-8M0005212
16.25	38	48-8M0005241	48-8M0005242
16	38	48-8M0005271	48-8M0005272
15.75	38	48-8M0005301	48-8M0005302
15.5	38	48-8M0005331	48-8M0005332
15.25	38	48-8M0005361	48-8M0005362
15	38	48-8M0005391	48-8M0005392
18	39	48-8M0005033	48-8M0005034
17.75	39	48-8M0005063	48-8M0005064
17.5	39	48-8M0005093	48-8M0005094
17.25	39	48-8M0005123	48-8M0005124
17	39	48-8M0005153	48-8M0005154
16.75	39	48-8M0005183	48-8M0005184
16.5	39	48-8M0005213	48-8M0005214
16.25	39	48-8M0005243	48-8M0005244
16	39	48-8M0005273	48-8M0005274
15.75	39	48-8M0005303	48-8M0005304
15.5	39	48-8M0005333	48-8M0005334
15.25	39	48-8M0005363	48-8M0005364
15	39	48-8M0005393	48-8M0005394
18	40	48-8M0005035	48-8M0005036
17.75	40	48-8M0005065	48-8M0005066
17.5	40	48-8M0005095	48-8M0005096

Diameter (Inches)	Pitch	LH Rotation	RH Rotation
17.25	40	48-8M0005125	48-8M0005126
17	40	48-8M0005155	48-8M0005156
16.75	40	48-8M0005185	48-8M0005186
16.5	40	48-8M0005215	48-8M0005216
16.25	40	48-8M0005245	48-8M0005246
16	40	48-8M0005275	48-8M0005276
15.75	40	48-8M0005305	48-8M0005306
15.5	40	48-8M0005335	48-8M0005336
15.25	40	48-8M0005365	48-8M0005366
15	40	48-8M0005395	48-8M0005396

CNC CLEAVER 6 BLADE 18 DEGREE RAKE LAB FINISHED STERNDRIVE PROPELLER

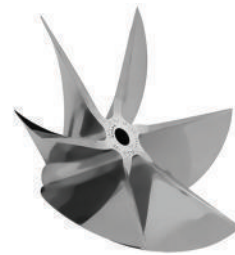

CNC Cleaver, Heat Treated SS 6 Blade, 18 Degree Rake - 1200 HP

IIIA, IV, V, VI, VII SSM, NXT1, M8. Case 8M107970 included.
26 Spline hub with 1.75/1.88 in.(44.5/47.7mm) O.D. propeller shaft and 6 in. (152mm) hub length

Diameter (Inches)	Pitch	LH Rotation	RH Rotation
18	30	48-8M0013897	48-8M0013898
17.75	30	48-8M0013927	48-8M0013928
17.5	30	48-8M0013957	48-8M0013958
17.25	30	48-8M0013987	48-8M0013988
17	30	48-8M0014017	48-8M0014018
16.75	30	48-8M0014047	48-8M0014048
16.5	30	48-8M0014077	48-8M0014078
16.25	30	48-8M0014107	48-8M0014108
16	30	48-8M0014137	48-8M0014138
15.75	30	48-8M0014167	48-8M0014168
15.5	30	48-8M0014197	48-8M0014198
15.25	30	48-8M0014227	48-8M0014228
15	30	48-8M0014257	48-8M0014258
18	31	48-8M0013899	48-8M0013900
17.75	31	48-8M0013929	48-8M0013930
17.5	31	48-8M0013959	48-8M0013960
17.25	31	48-8M0013989	48-8M0013990
17	31	48-8M0014019	48-8M0014020
16.75	31	48-8M0014049	48-8M0014050
16.5	31	48-8M0014079	48-8M0014080
16.25	31	48-8M0014109	48-8M0014110
16	31	48-8M0014139	48-8M0014140
15.75	31	48-8M0014169	48-8M0014170
15.5	31	48-8M0014199	48-8M0014200
15.25	31	48-8M0014229	48-8M0014230

MERCURY RACING PROPELLER CHARTS

Diameter (Inches)	Pitch	LH Rotation	RH Rotation
15	31	48-8M0014259	48-8M0014260
18	32	48-8M0013901	48-8M0013902
17.75	32	48-8M0013931	48-8M0013932
17.5	32	48-8M0013961	48-8M0013962
17.25	32	48-8M0013991	48-8M0013992
17	32	48-8M0014021	48-8M0014022
16.75	32	48-8M0014051	48-8M0014052
16.5	32	48-8M0014081	48-8M0014082
16.25	32	48-8M0014111	48-8M0014112
16	32	48-8M0014141	48-8M0014142
15.75	32	48-8M0014171	48-8M0014172
15.5	32	48-8M0014201	48-8M0014202
15.25	32	48-8M0014231	48-8M0014232
15	32	48-8M0014261	48-8M0014262
18	33	48-8M0013903	48-8M0013904
17.75	33	48-8M0013933	48-8M0013934
17.5	33	48-8M0013963	48-8M0013964
17.25	33	48-8M0013993	48-8M0013994
17	33	48-8M0014023	48-8M0014024
16.75	33	48-8M0014053	48-8M0014054
16.5	33	48-8M0014083	48-8M0014084
16.25	33	48-8M0014113	48-8M0014114
16	33	48-8M0014143	48-8M0014144
15.75	33	48-8M0014173	48-8M0014174
15.5	33	48-8M0014203	48-8M0014204
15.25	33	48-8M0014233	48-8M0014234
15	33	48-8M0014263	48-8M0014264
18	34	48-8M0013905	48-8M0013906
17.75	34	48-8M0013935	48-8M0013936
17.5	34	48-8M0013965	48-8M0013966
17.25	34	48-8M0013995	48-8M0013996
17	34	48-8M0014025	48-8M0014026
16.75	34	48-8M0014055	48-8M0014056
16.5	34	48-8M0014085	48-8M0014086
16.25	34	48-8M0014115	48-8M0014116
16	34	48-8M0014145	48-8M0014146
15.75	34	48-8M0014175	48-8M0014176
15.5	34	48-8M0014205	48-8M0014206
15.25	34	48-8M0014235	48-8M0014236
15	34	48-8M0014265	48-8M0014266
18	35	48-8M0013907	48-8M0013908
17.75	35	48-8M0013937	48-8M0013938
17.5	35	48-8M0013967	48-8M0013968
17.25	35	48-8M0013997	48-8M0013998
17	35	48-8M0014027	48-8M0014028
16.75	35	48-8M0014057	48-8M0014058
16.5	35	48-8M0014087	48-8M0014088
16.25	35	48-8M0014117	48-8M0014118
16	35	48-8M0014147	48-8M0014148
15.75	35	48-8M0014177	48-8M0014178
15.5	35	48-8M0014207	48-8M0014208
15.25	35	48-8M0014237	48-8M0014238
15	35	48-8M0014267	48-8M0014268
18	36	48-8M0013909	48-8M0013910

Diameter (Inches)	Pitch	LH Rotation	RH Rotation
17.75	36	48-8M0013939	48-8M0013940
17.5	36	48-8M0013969	48-8M0013970
17.25	36	48-8M0013999	48-8M0014000
17	36	48-8M0014029	48-8M0014030
16.75	36	48-8M0014059	48-8M0014060
16.5	36	48-8M0014089	48-8M0014090
16.25	36	48-8M0014119	48-8M0014120
16	36	48-8M0014149	48-8M0014150
15.75	36	48-8M0014179	48-8M0014180
15.5	36	48-8M0014209	48-8M0014210
15.25	36	48-8M0014239	48-8M0014240
15	36	48-8M0014269	48-8M0014270
18	37	48-8M0013911	48-8M0013912
17.75	37	48-8M0013941	48-8M0013942
17.5	37	48-8M0013971	48-8M0013972
17.25	37	48-8M0014001	48-8M0014002
17	37	48-8M0014031	48-8M0014032
16.75	37	48-8M0014061	48-8M0014062
16.5	37	48-8M0014091	48-8M0014092
16.25	37	48-8M0014121	48-8M0014122
16	37	48-8M0014151	48-8M0014152
15.75	37	48-8M0014181	48-8M0014182
15.5	37	48-8M0014211	48-8M0014212
15.25	37	48-8M0014241	48-8M0014242
15	37	48-8M0014271	48-8M0014272
18	38	48-8M0013913	48-8M0013914
17.75	38	48-8M0013943	48-8M0013944
17.5	38	48-8M0013973	48-8M0013974
17.25	38	48-8M0014003	48-8M0014004
17	38	48-8M0014033	48-8M0014034
16.75	38	48-8M0014063	48-8M0014064
16.5	38	48-8M0014093	48-8M0014094
16.25	38	48-8M0014123	48-8M0014124
16	38	48-8M0014153	48-8M0014154
15.75	38	48-8M0014183	48-8M0014184
15.5	38	48-8M0014213	48-8M0014214
15.25	38	48-8M0014243	48-8M0014244
15	38	48-8M0014273	48-8M0014274
18	39	48-8M0013915	48-8M0013916
17.75	39	48-8M0013945	48-8M0013946
17.5	39	48-8M0013975	48-8M0013976
17.25	39	48-8M0014005	48-8M0014006
17	39	48-8M0014035	48-8M0014036
16.75	39	48-8M0014065	48-8M0014066
16.5	39	48-8M0014095	48-8M0014096
16.25	39	48-8M0014125	48-8M0014126
16	39	48-8M0014155	48-8M0014156
15.75	39	48-8M0014185	48-8M0014186
15.5	39	48-8M0014215	48-8M0014216
15.25	39	48-8M0014245	48-8M0014246
15	39	48-8M0014275	48-8M0014276
18	40	48-8M0013917	48-8M0013918
17.75	40	48-8M0013947	48-8M0013948
17.5	40	48-8M0013977	48-8M0013978

Not all parts listed are available for the European, C.I.S., Africa and Middle East Markets.
For more information, please contact your local Mercury, Mariner, MerCruiser or Quicksilver Office.

MERCURY RACING PROPELLER CHARTS

Diameter (Inches)	Pitch	LH Rotation	RH Rotation
17.25	40	48-8M0014007	48-8M0014008
17	40	48-8M0014037	48-8M0014038
16.75	40	48-8M0014067	48-8M0014068
16.5	40	48-8M0014097	48-8M0014098
16.25	40	48-8M0014127	48-8M0014128
16	40	48-8M0014157	48-8M0014158
15.75	40	48-8M0014187	48-8M0014188
15.5	40	48-8M0014217	48-8M0014218
15.25	40	48-8M0014247	48-8M0014248
15	40	48-8M0014277	48-8M0014278

CNC Cleaver, Heat Treated SS 6 Blade, 18 Degree Rake - 900 HP

IIIA, IV, V, VI, VII SSM, NXT1, M8. Case 8M0107970 included.
26 Spline hub with 1.75/1.88 in. (44.5/47.7mm) O.D. propeller shaft and 6 in. (152mm) hub length

Diameter (Inches)	Pitch	LH Rotation	RH Rotation
18	30	48-8M0015067	48-8M0015068
17.75	30	48-8M0015097	48-8M0015098
17.5	30	48-8M0015127	48-8M0015128
17.25	30	48-8M0015157	48-8M0015158
17	30	48-8M0015187	48-8M0015188
16.75	30	48-8M0015217	48-8M0015218
16.5	30	48-8M0015247	48-8M0015248
16.25	30	48-8M0015277	48-8M0015278
16	30	48-8M0015307	48-8M0015308
15.75	30	48-8M0015337	48-8M0015338
15.5	30	48-8M0015367	48-8M0015368
15.25	30	48-8M0015397	48-8M0015398
15	30	48-8M0015427	48-8M0015428
18	31	48-8M0015069	48-8M0015070
17.75	31	48-8M0015099	48-8M0015100
17.5	31	48-8M0015129	48-8M0015130
17.25	31	48-8M0015159	48-8M0015160
17	31	48-8M0015189	48-8M0015190
16.75	31	48-8M0015219	48-8M0015220
16.5	31	48-8M0015249	48-8M0015250
16.25	31	48-8M0015279	48-8M0015280
16	31	48-8M0015309	48-8M0015310
15.75	31	48-8M0015339	48-8M0015340
15.5	31	48-8M0015369	48-8M0015370
15.25	31	48-8M0015399	48-8M0015400
15	31	48-8M0015429	48-8M0015430
18	32	48-8M0015071	48-8M0015072
17.75	32	48-8M0015101	48-8M0015102
17.5	32	48-8M0015131	48-8M0015132
17.25	32	48-8M0015161	48-8M0015162
17	32	48-8M0015191	48-8M0015192
16.75	32	48-8M0015221	48-8M0015222
16.5	32	48-8M0015251	48-8M0015252
16.25	32	48-8M0015281	48-8M0015282
16	32	48-8M0015311	48-8M0015312
15.75	32	48-8M0015341	48-8M0015342
15.5	32	48-8M0015371	48-8M0015372

Diameter (Inches)	Pitch	LH Rotation	RH Rotation
15.25	32	48-8M0015401	48-8M0015402
15	32	48-8M0015431	48-8M0015432
18	33	48-8M0015073	48-8M0015074
17.75	33	48-8M0015103	48-8M0015104
17.5	33	48-8M0015133	48-8M0015134
17.25	33	48-8M0015163	48-8M0015164
17	33	48-8M0015193	48-8M0015194
16.75	33	48-8M0015223	48-8M0015224
16.5	33	48-8M0015253	48-8M0015254
16.25	33	48-8M0015283	48-8M0015284
16	33	48-8M0015313	48-8M0015314
15.75	33	48-8M0015343	48-8M0015344
15.5	33	48-8M0015373	48-8M0015374
15.25	33	48-8M0015403	48-8M0015404
15	33	48-8M0015433	48-8M0015434
18	34	48-8M0015075	48-8M0015076
17.75	34	48-8M0015105	48-8M0015106
17.5	34	48-8M0015135	48-8M0015136
17.25	34	48-8M0015165	48-8M0015166
17	34	48-8M0015195	48-8M0015196
16.75	34	48-8M0015225	48-8M0015226
16.5	34	48-8M0015255	48-8M0015256
16.25	34	48-8M0015285	48-8M0015286
16	34	48-8M0015315	48-8M0015316
15.75	34	48-8M0015345	48-8M0015346
15.5	34	48-8M0015375	48-8M0015376
15.25	34	48-8M0015405	48-8M0015406
15	34	48-8M0015435	48-8M0015436
18	35	48-8M0015077	48-8M0015078
17.75	35	48-8M0015107	48-8M0015108
17.5	35	48-8M0015137	48-8M0015138
17.25	35	48-8M0015167	48-8M0015168
17	35	48-8M0015197	48-8M0015198
16.75	35	48-8M0015227	48-8M0015228
16.5	35	48-8M0015257	48-8M0015258
16.25	35	48-8M0015287	48-8M0015288
16	35	48-8M0015317	48-8M0015318
15.75	35	48-8M0015347	48-8M0015348
15.5	35	48-8M0015377	48-8M0015378
15.25	35	48-8M0015407	48-8M0015408
15	35	48-8M0015437	48-8M0015438
18	36	48-8M0015079	48-8M0015080
17.75	36	48-8M0015109	48-8M0015110
17.5	36	48-8M0015139	48-8M0015140
17.25	36	48-8M0015169	48-8M0015170
17	36	48-8M0015199	48-8M0015200
16.75	36	48-8M0015229	48-8M0015230
16.5	36	48-8M0015259	48-8M0015260
16.25	36	48-8M0015289	48-8M0015290
16	36	48-8M0015319	48-8M0015320
15.75	36	48-8M0015349	48-8M0015350
15.5	36	48-8M0015379	48-8M0015380
15.25	36	48-8M0015409	48-8M0015410
15	36	48-8M0015439	48-8M0015440

MERCURY RACING PROPELLER CHARTS

Diameter (Inches)	Pitch	LH Rotation	RH Rotation
18	37	48-8M0015081	48-8M0015082
17.75	37	48-8M0015111	48-8M0015112
17.5	37	48-8M0015141	48-8M0015142
17.25	37	48-8M0015171	48-8M0015172
17	37	48-8M0015201	48-8M0015202
16.75	37	48-8M0015231	48-8M0015232
16.5	37	48-8M0015261	48-8M0015262
16.25	37	48-8M0015291	48-8M0015292
16	37	48-8M0015321	48-8M0015322
15.75	37	48-8M0015351	48-8M0015352
15.5	37	48-8M0015381	48-8M0015382
15.25	37	48-8M0015411	48-8M0015412
15	37	48-8M0015441	48-8M0015442
18	38	48-8M0015083	48-8M0015084
17.75	38	48-8M0015113	48-8M0015114
17.5	38	48-8M0015143	48-8M0015144
17.25	38	48-8M0015173	48-8M0015174
17	38	48-8M0015203	48-8M0015204
16.75	38	48-8M0015233	48-8M0015234
16.5	38	48-8M0015263	48-8M0015264
16.25	38	48-8M0015293	48-8M0015294
16	38	48-8M0015323	48-8M0015324
15.75	38	48-8M0015353	48-8M0015354
15.5	38	48-8M0015383	48-8M0015384
15.25	38	48-8M0015413	48-8M0015414
15	38	48-8M0015443	48-8M0015444
18	39	48-8M0015085	48-8M0015086
17.75	39	48-8M0015115	48-8M0015116
17.5	39	48-8M0015145	48-8M0015146
17.25	39	48-8M0015175	48-8M0015176
17	39	48-8M0015205	48-8M0015206
16.75	39	48-8M0015235	48-8M0015236
16.5	39	48-8M0015265	48-8M0015266
16.25	39	48-8M0015295	48-8M0015296
16	39	48-8M0015325	48-8M0015326
15.75	39	48-8M0015355	48-8M0015356
15.5	39	48-8M0015385	48-8M0015386
15.25	39	48-8M0015415	48-8M0015416
15	39	48-8M0015445	48-8M0015446
18	40	48-8M0015087	48-8M0015088
17.75	40	48-8M0015117	48-8M0015118
17.5	40	48-8M0015147	48-8M0015148
17.25	40	48-8M0015177	48-8M0015178
17	40	48-8M0015207	48-8M0015208
16.75	40	48-8M0015237	48-8M0015238
16.5	40	48-8M0015267	48-8M0015268
16.25	40	48-8M0015297	48-8M0015298
16	40	48-8M0015327	48-8M0015328
15.75	40	48-8M0015357	48-8M0015358
15.5	40	48-8M0015387	48-8M0015388
15.25	40	48-8M0015417	48-8M0015418
15	40	48-8M0015447	48-8M0015448

CNC CLEAVER 6 BLADE 21 DEGREE RAKE LAB FINISHED STERNDRIVE PROPELLER



CNC Cleaver, Heat Treated SS 6 Blade, 21 Degree Rake - 1200 HP

III A, IV, V, VI, VII SSM, NTX1, M8. Case 8M0107970 included.
26 Spline hub with 1.75/1.88 in. (44.5/47.7mm) O.D. propeller shaft and 6 in. (152mm) hub length

Diameter (Inches)	Pitch	LH Rotation	RH Rotation
18	30	48-8M0017479	48-8M0017480
17.75	30	48-8M0017509	48-8M0017510
17.5	30	48-8M0017539	48-8M0017540
17.25	30	48-8M0017569	48-8M0017570
17	30	48-8M0017599	48-8M0017600
16.75	30	48-8M0017629	48-8M0017630
16.5	30	48-8M0017659	48-8M0017660
16.25	30	48-8M0017689	48-8M0017690
16	30	48-8M0017719	48-8M0017720
15.75	30	48-8M0017749	48-8M0017750
15.5	30	48-8M0017779	48-8M0017780
15.25	30	48-8M0017809	48-8M0017810
15	30	48-8M0017839	48-8M0017840
18	31	48-8M0017481	48-8M0017482
17.75	31	48-8M0017511	48-8M0017512
17.5	31	48-8M0017541	48-8M0017542
17.25	31	48-8M0017571	48-8M0017572
17	31	48-8M0017601	48-8M0017602
16.75	31	48-8M0017631	48-8M0017632
16.5	31	48-8M0017661	48-8M0017662
16.25	31	48-8M0017691	48-8M0017692
16	31	48-8M0017721	48-8M0017722
15.75	31	48-8M0017751	48-8M0017752
15.5	31	48-8M0017781	48-8M0017782
15.25	31	48-8M0017811	48-8M0017812
15	31	48-8M0017841	48-8M0017842
18	32	48-8M0017483	48-8M0017484
17.75	32	48-8M0017513	48-8M0017514
17.5	32	48-8M0017543	48-8M0017544
17.25	32	48-8M0017573	48-8M0017574
17	32	48-8M0017603	48-8M0017604
16.75	32	48-8M0017633	48-8M0017634
16.5	32	48-8M0017663	48-8M0017664
16.25	32	48-8M0017693	48-8M0017694
16	32	48-8M0017723	48-8M0017724
15.75	32	48-8M0017753	48-8M0017754
15.5	32	48-8M0017783	48-8M0017784

Not all parts listed are available for the European, C.I.S., Africa and Middle East Markets.
For more information, please contact your local Mercury, Mariner, MerCruiser or Quicksilver Office.

MERCURY RACING PROPELLER CHARTS

Diameter (Inches)	Pitch	LH Rotation	RH Rotation
15.25	32	48-8M0017813	48-8M0017814
15	32	48-8M0017843	48-8M0017844
18	33	48-8M0017485	48-8M0017486
17.75	33	48-8M0017515	48-8M0017516
17.5	33	48-8M0017545	48-8M0017546
17.25	33	48-8M0017575	48-8M0017576
17	33	48-8M0017605	48-8M0017606
16.75	33	48-8M0017635	48-8M0017636
16.5	33	48-8M0017665	48-8M0017666
16.25	33	48-8M0017695	48-8M0017696
16	33	48-8M0017725	48-8M0017726
15.75	33	48-8M0017755	48-8M0017756
15.5	33	48-8M0017785	48-8M0017786
15.25	33	48-8M0017815	48-8M0017816
15	33	48-8M0017845	48-8M0017846
18	34	48-8M0017487	48-8M0017488
17.75	34	48-8M0017517	48-8M0017518
17.5	34	48-8M0017547	48-8M0017548
17.25	34	48-8M0017577	48-8M0017578
17	34	48-8M0017607	48-8M0017608
16.75	34	48-8M0017637	48-8M0017638
16.5	34	48-8M0017667	48-8M0017668
16.25	34	48-8M0017697	48-8M0017698
16	34	48-8M0017727	48-8M0017728
15.75	34	48-8M0017757	48-8M0017758
15.5	34	48-8M0017787	48-8M0017788
15.25	34	48-8M0017817	48-8M0017818
15	34	48-8M0017847	48-8M0017848
18	35	48-8M0017489	48-8M0017490
17.75	35	48-8M0017519	48-8M0017520
17.5	35	48-8M0017549	48-8M0017550
17.25	35	48-8M0017579	48-8M0017580
17	35	48-8M0017609	48-8M0017610
16.75	35	48-8M0017639	48-8M0017640
16.5	35	48-8M0017669	48-8M0017670
16.25	35	48-8M0017699	48-8M0017700
16	35	48-8M0017729	48-8M0017730
15.75	35	48-8M0017759	48-8M0017760
15.5	35	48-8M0017789	48-8M0017790
15.25	35	48-8M0017819	48-8M0017820
15	35	48-8M0017849	48-8M0017850
18	36	48-8M0017491	48-8M0017492
17.75	36	48-8M0017521	48-8M0017522
17.5	36	48-8M0017551	48-8M0017552
17.25	36	48-8M0017581	48-8M0017582
17	36	48-8M0017611	48-8M0017612
16.75	36	48-8M0017641	48-8M0017642
16.5	36	48-8M0017671	48-8M0017672
16.25	36	48-8M0017701	48-8M0017702
16	36	48-8M0017731	48-8M0017732
15.75	36	48-8M0017761	48-8M0017762
15.5	36	48-8M0017791	48-8M0017792
15.25	36	48-8M0017821	48-8M0017822
15	36	48-8M0017851	48-8M0017852

Diameter (Inches)	Pitch	LH Rotation	RH Rotation
18	37	48-8M0017493	48-8M0017494
17.75	37	48-8M0017523	48-8M0017524
17.5	37	48-8M0017553	48-8M0017554
17.25	37	48-8M0017583	48-8M0017584
17	37	48-8M0017613	48-8M0017614
16.75	37	48-8M0017643	48-8M0017644
16.5	37	48-8M0017673	48-8M0017674
16.25	37	48-8M0017703	48-8M0017704
16	37	48-8M0017733	48-8M0017734
15.75	37	48-8M0017763	48-8M0017764
15.5	37	48-8M0017793	48-8M0017794
15.25	37	48-8M0017823	48-8M0017824
15	37	48-8M0017853	48-8M0017854
18	38	48-8M0017495	48-8M0017496
17.75	38	48-8M0017525	48-8M0017526
17.5	38	48-8M0017555	48-8M0017556
17.25	38	48-8M0017585	48-8M0017586
17	38	48-8M0017615	48-8M0017616
16.75	38	48-8M0017645	48-8M0017646
16.5	38	48-8M0017675	48-8M0017676
16.25	38	48-8M0017705	48-8M0017706
16	38	48-8M0017735	48-8M0017736
15.75	38	48-8M0017765	48-8M0017766
15.5	38	48-8M0017795	48-8M0017796
15.25	38	48-8M0017825	48-8M0017826
15	38	48-8M0017855	48-8M0017856
18	39	48-8M0017497	48-8M0017498
17.75	39	48-8M0017527	48-8M0017528
17.5	39	48-8M0017557	48-8M0017558
17.25	39	48-8M0017587	48-8M0017588
17	39	48-8M0017617	48-8M0017618
16.75	39	48-8M0017647	48-8M0017648
16.5	39	48-8M0017677	48-8M0017678
16.25	39	48-8M0017707	48-8M0017708
16	39	48-8M0017737	48-8M0017738
15.75	39	48-8M0017767	48-8M0017768
15.5	39	48-8M0017797	48-8M0017798
15.25	39	48-8M0017827	48-8M0017828
15	39	48-8M0017857	48-8M0017858
18	40	48-8M0017499	48-8M0017500
17.75	40	48-8M0017529	48-8M0017530
17.5	40	48-8M0017559	48-8M0017560
17.25	40	48-8M0017589	48-8M0017590
17	40	48-8M0017619	48-8M0017620
16.75	40	48-8M0017649	48-8M0017650
16.5	40	48-8M0017679	48-8M0017680
16.25	40	48-8M0017709	48-8M0017710
16	40	48-8M0017739	48-8M0017740
15.75	40	48-8M0017769	48-8M0017770
15.5	40	48-8M0017799	48-8M0017800
15.25	40	48-8M0017829	48-8M0017830
15	40	48-8M0017859	48-8M0017860

MERCURY RACING PROPELLER CHARTS

CNC Cleaver, Heat Treated SS 6 Blade, 21 Degree Rake - 900 HP

IIIA, IV, V, VI, VII SSM, NXT1, M8. Case 8M0107970 included.
26 Spline hub with 1.75/1.88 in.(44.5/47.7mm) O.D. propeller shaft and 6 in. (152mm) hub length

Diameter (Inches)	Pitch	LH Rotation	RH Rotation
18	30	48-8M0018649	48-8M0018650
17.75	30	48-8M0018679	48-8M0018680
17.5	30	48-8M0018709	48-8M0018710
17.25	30	48-8M0018739	48-8M0018740
17	30	48-8M0018769	48-8M0018770
16.75	30	48-8M0018799	48-8M0018800
16.5	30	48-8M0018829	48-8M0018830
16.25	30	48-8M0018859	48-8M0018860
16	30	48-8M0018889	48-8M0018890
15.75	30	48-8M0018919	48-8M0018920
15.5	30	48-8M0018949	48-8M0018950
15.25	30	48-8M0018979	48-8M0018980
15	30	48-8M0019009	48-8M0019010
18	31	48-8M0018651	48-8M0018652
17.75	31	48-8M0018681	48-8M0018682
17.5	31	48-8M0018711	48-8M0018712
17.25	31	48-8M0018741	48-8M0018742
17	31	48-8M0018771	48-8M0018772
16.75	31	48-8M0018801	48-8M0018802
16.5	31	48-8M0018831	48-8M0018832
16.25	31	48-8M0018861	48-8M0018862
16	31	48-8M0018891	48-8M0018892
15.75	31	48-8M0018921	48-8M0018922
15.5	31	48-8M0018951	48-8M0018952
15.25	31	48-8M0018981	48-8M0018982
15	31	48-8M0019011	48-8M0019012
18	32	48-8M0018653	48-8M0018654
17.75	32	48-8M0018683	48-8M0018684
17.5	32	48-8M0018713	48-8M0018714
17.25	32	48-8M0018743	48-8M0018744
17	32	48-8M0018773	48-8M0018774
16.75	32	48-8M0018803	48-8M0018804
16.5	32	48-8M0018833	48-8M0018834
16.25	32	48-8M0018863	48-8M0018864
16	32	48-8M0018893	48-8M0018894
15.75	32	48-8M0018923	48-8M0018924
15.5	32	48-8M0018953	48-8M0018954
15.25	32	48-8M0018983	48-8M0018984
15	32	48-8M0019013	48-8M0019014
18	33	48-8M0018655	48-8M0018656
17.75	33	48-8M0018685	48-8M0018686
17.5	33	48-8M0018715	48-8M0018716
17.25	33	48-8M0018745	48-8M0018746
17	33	48-8M0018775	48-8M0018776
16.75	33	48-8M0018805	48-8M0018806
16.5	33	48-8M0018835	48-8M0018836
16.25	33	48-8M0018865	48-8M0018866
16	33	48-8M0018895	48-8M0018896
15.75	33	48-8M0018925	48-8M0018926

Diameter (Inches)	Pitch	LH Rotation	RH Rotation
15.5	33	48-8M0018955	48-8M0018956
15.25	33	48-8M0018985	48-8M0018986
15	33	48-8M0019015	48-8M0019016
18	34	48-8M0018657	48-8M0018658
17.75	34	48-8M0018687	48-8M0018688
17.5	34	48-8M0018717	48-8M0018718
17.25	34	48-8M0018747	48-8M0018748
17	34	48-8M0018777	48-8M0018778
16.75	34	48-8M0018807	48-8M0018808
16.5	34	48-8M0018837	48-8M0018838
16.25	34	48-8M0018867	48-8M0018868
16	34	48-8M0018897	48-8M0018898
15.75	34	48-8M0018927	48-8M0018928
15.5	34	48-8M0018957	48-8M0018958
15.25	34	48-8M0018987	48-8M0018988
15	34	48-8M0019017	48-8M0019018
18	35	48-8M0018659	48-8M0018660
17.75	35	48-8M0018689	48-8M0018690
17.5	35	48-8M0018719	48-8M0018720
17.25	35	48-8M0018749	48-8M0018750
17	35	48-8M0018779	48-8M0018780
16.75	35	48-8M0018809	48-8M0018810
16.5	35	48-8M0018839	48-8M0018840
16.25	35	48-8M0018869	48-8M0018870
16	35	48-8M0018899	48-8M0018900
15.75	35	48-8M0018929	48-8M0018930
15.5	35	48-8M0018959	48-8M0018960
15.25	35	48-8M0018989	48-8M0018990
15	35	48-8M0019019	48-8M0019020
18	36	48-8M0018661	48-8M0018662
17.75	36	48-8M0018691	48-8M0018692
17.5	36	48-8M0018721	48-8M0018722
17.25	36	48-8M0018751	48-8M0018752
17	36	48-8M0018781	48-8M0018782
16.75	36	48-8M0018811	48-8M0018812
16.5	36	48-8M0018841	48-8M0018842
16.25	36	48-8M0018871	48-8M0018872
16	36	48-8M0018901	48-8M0018902
15.75	36	48-8M0018931	48-8M0018932
15.5	36	48-8M0018961	48-8M0018962
15.25	36	48-8M0018991	48-8M0018992
15	36	48-8M0019021	48-8M0019022
18	37	48-8M0018663	48-8M0018664
17.75	37	48-8M0018693	48-8M0018694
17.5	37	48-8M0018723	48-8M0018724
17.25	37	48-8M0018753	48-8M0018754
17	37	48-8M0018783	48-8M0018784
16.75	37	48-8M0018813	48-8M0018814
16.5	37	48-8M0018843	48-8M0018844
16.25	37	48-8M0018873	48-8M0018874
16	37	48-8M0018903	48-8M0018904
15.75	37	48-8M0018933	48-8M0018934
15.5	37	48-8M0018963	48-8M0018964
15.25	37	48-8M0018993	48-8M0018994

Not all parts listed are available for the European, C.I.S., Africa and Middle East Markets.
For more information, please contact your local Mercury, Mariner, MerCruiser or Quicksilver Office.

MERCURY RACING PROPELLER CHARTS

Diameter (Inches)	Pitch	LH Rotation	RH Rotation
15	37	48-8M0019023	48-8M0019024
18	38	48-8M0018665	48-8M0018666
17.75	38	48-8M0018695	48-8M0018696
17.5	38	48-8M0018725	48-8M0018726
17.25	38	48-8M0018755	48-8M0018756
17	38	48-8M0018785	48-8M0018786
16.75	38	48-8M0018815	48-8M0018816
16.5	38	48-8M0018845	48-8M0018846
16.25	38	48-8M0018875	48-8M0018876
16	38	48-8M0018905	48-8M0018906
15.75	38	48-8M0018935	48-8M0018936
15.5	38	48-8M0018965	48-8M0018966
15.25	38	48-8M0018995	48-8M0018996
15	38	48-8M0019025	48-8M0019026
18	39	48-8M0018667	48-8M0018668
17.75	39	48-8M0018697	48-8M0018698
17.5	39	48-8M0018727	48-8M0018728
17.25	39	48-8M0018757	48-8M0018758
17	39	48-8M0018787	48-8M0018788
16.75	39	48-8M0018817	48-8M0018818
16.5	39	48-8M0018847	48-8M0018848
16.25	39	48-8M0018877	48-8M0018878
16	39	48-8M0018907	48-8M0018908
15.75	39	48-8M0018937	48-8M0018938
15.5	39	48-8M0018967	48-8M0018968
15.25	39	48-8M0018997	48-8M0018998
15	39	48-8M0019027	48-8M0019028
18	40	48-8M0018669	48-8M0018670
17.75	40	48-8M0018699	48-8M0018700
17.5	40	48-8M0018729	48-8M0018730
17.25	40	48-8M0018759	48-8M0018760
17	40	48-8M0018789	48-8M0018790
16.75	40	48-8M0018819	48-8M0018820
16.5	40	48-8M0018849	48-8M0018850
16.25	40	48-8M0018879	48-8M0018880
16	40	48-8M0018909	48-8M0018910
15.75	40	48-8M0018939	48-8M0018940
15.5	40	48-8M0018969	48-8M0018970
15.25	40	48-8M0018999	48-8M0019000
15	40	48-8M0019029	48-8M0019030

QUICKSILVER PROPELLER APPLICATION CHARTS

EVINRUDE/JOHNSON OUTBOARD APPLICATION CHARTS

9.5-14 Horsepower - Evinrude/Johnson

9.5 HP 1964-73
 10 HP 1958-63
 10-14 HP Commercial 1982-94
 Pin Drive

Length (ft/m)	Current MPH/KPH	Propeller Size	Matl	Blades	Style	Quicksilver P/N	OEM P/N	Hub System
All Purpose		8 1/4 X 8 RH	AL	3	Black Diamond	QA3178R	387334	Rubber Bushing

8-15 Horsepower - Evinrude/Johnson

9.9 - 15 HP 2-Stroke 1974-2000
 8 - 9.9 - 15 HP 4-Stroke 2000-2001
 13 Tooth Spline

Length (ft/m)	Current MPH/KPH	Propeller Size	Matl	Blades	Style	Quicksilver P/N	OEM P/N	Hub System
All Purpose		9.25 X 10 RH	AL	3	Black Diamond	QA3168R	174950	Rubber Bushing
All Purpose		9.25 X 11 RH	AL	3	Black Diamond	QA3170R	174817	Rubber Bushing

15-25 Horsepower - Evinrude/Johnson

15 HP 1953-56
 18 HP 1957-73
 20 HP 1969-73
 25 HP 1969-77
 Pin Drive

Length (ft/m)	Current MPH/KPH	Propeller Size	Matl	Blades	Style	Quicksilver P/N	OEM P/N	Hub System
12-16 / 3.6-4.8	20-28 / 32-45	9 X 10 RH	AL	3	Black Diamond	QA3150R	383629	Rubber Bushing
12-14 / 3.6-4.2	25-32 / 40-51	9 1/4 X 11 RH	AL	3	Black Diamond	QA3152R	388088	Rubber Bushing

25-30 Horsepower - Evinrude/Johnson (4 Stroke)

25 HP 4-Stroke 2004-2007
 30 HP 4-Stroke 2004-2007
 10 Tooth Spline

Length (ft/m)	Current MPH/KPH	Propeller Size	Matl	Blades	Style	Quicksilver P/N	OEM P/N	Hub System
20+ / 6.1+	to 16 / to 26	10 1/4 X 9 RH	AL	3	Black Diamond	QA2242R	58100-96370-019	Rubber Bushing
17-20 / 5.2-6.1	10-20 / 16-32	10 1/4 X 11 RH	AL	3	Black Diamond	QA2248R	58100-96420-019	Rubber Bushing

20-35 Horsepower - Evinrude/Johnson

20 HP 1984-97
 25 HP 2 & 3 Cyl. 1984 & Newer (including ETEC)
 25 HP Commercial 1993 & Newer
 35 HP 2 & 3 Cyl. 1976 & Newer
 30 HP 2 Cyl. 1984 & Newer (including ETEC)
 14 Tooth Spline

Length (ft/m)	Current MPH/KPH	Propeller Size	Matl	Blades	Style	Quicksilver P/N	OEM P/N	Hub System
17-20 / 5.2-6.1	10-20 / 16-32	10 1/2 X 11 RH	AL	3	Black Diamond	QA3114R	175190	Rubber Bushing
13-15 / 3.9-4.5	26-34 / 42-54	10 X 13 RH	AL	3	Black Diamond	QA3118R	175191	Rubber Bushing
13-15 / 3.9-4.5	32-40 / 51-64	10 X 15 RH	AL	3	Black Diamond	QA3122R	390380	Rubber Bushing

Not all parts listed are available for the European, C.I.S., Africa and Middle East Markets.
 For more information, please contact your local Mercury, Mariner, MerCruiser or Quicksilver Office.

QUICKSILVER PROPELLER APPLICATION CHARTS

40-50 Horsepower - Johnson 4-Stroke

40 HP 4-Stroke 2000-2007
 50 HP 4-Stroke 2000-2007
 13 Tooth Spline

Length (ft/m)	Current MPH/KPH	Propeller Size	Matl	Blades	Style	Quicksilver P/N	OEM P/N	Hub System
16-23 / 4.8-6.9	11-20 / 17-32	11 1/2 X 11 RH	AL	3	Black Diamond	QA2226R	5031623	Rubber Bushing
14-19 / 4.2-5.8	16-26 / 26-42	11 1/2 X 13 RH	AL	3	Black Diamond	QA2078X	5031619	Rubber Bushing
13-17 / 3.9-5.2	20-29 / 32-46	11 1/2 X 14 RH	AL	3	Black Diamond		5031620	Rubber Bushing
12-16 / 3.6-4.8	23-32 / 37-51	11 1/2 X 15 RH	AL	3	Black Diamond	QA2234R	5031627	Rubber Bushing
10-14 / 3.0-4.2	29-38 / 46-61	11 1/2 X 17 RH	AL	3	Black Diamond			Rubber Bushing

45-75 Hp Large Gearcase - Evinrude/Johnson

40 HP ETEC 2004 & Newer
 45 HP 2 Cyl Commercial 1986 & Newer
 50 HP ETEC 2004 & Newer
 50 HP 2 Cyl. 1971-74
 50 HP 2 Cyl Commercial 1977-79
 50 HP 3 Cyl. 1994-99
 55 HP 3 Cyl. 1968-69
 55 HP 2 Cyl. Commercial 1980 & Newer
 60 HP ETEC 2004 & Newer 60 HP 3 Cyl. 1970-71, 1986 & Newer
 65 HP 3 Cyl. 1972-73
 65 HP 3 Cyl. Commercial 1984 & Newer
 70 HP 3 & 4 Cyl. 1974 & Newer (including 4-stroke)
 75 HP 3 Cyl. 1975-84
 75 HP ETEC 2004 & Newer
 13 Tooth Spline

Length (ft/m)	Current MPH/KPH	Propeller Size	Matl	Blades	Style	Quicksilver P/N	OEM P/N	Hub System
19-22 / 5.8-6.7	17-26 / 27-42	14 X 13 RH Extra Cup	AL	3	Black Diamond	QA3832X	391668	(1)
17-19 / 5.2-5.8	23-31 / 37-50	13 3/4 X 15 RH	AL	3	Black Diamond	QA2208X	391198	(1)
16-19 / 4.8-5.8	29-36 / 47-58	13 1/4 X 17 RH	AL	3	Black Diamond	QA2206X	391199	(1)
16-19 / 4.8-5.8	29-36 / 47-58	13 1/8 X 16 RH	SS	3	Silverado	QS5136X	389949	(1)
15-18 / 4.5-5.5	34-42 / 55-68	13 X 18 RH	SS	3	Silverado	QS5138X	389948	(1)

(1) Use Flo-Torq II attaching hardware kit 835266Q1. Purchase Separately.

85 HP-140 HP V-4 Outboard - Evinrude/Johnson

85 HP V-4 1969-80
 85 HP V-4 1991-95
 88 HP V-4 1981-96
 90 HP V-4 1981 & Newer
 90 HP ETEC 2004 & Newer
 100 HP V-4 1979-80
 100 HP V-4 1988-93
 110 HP V-4 1986-89
 112 HP V-4 1994-96
 115 HP V-4 1973 & Newer
 115 HP V-4 ETEC 2004 & Newer
 120 HP V-4 1986-94
 125 HP V-4 1971-72
 130 HP V-4 ETEC 2004 & Newer
 135 HP V-4 1973-76
 140 HP V-4 1977-84
 13 Tooth Spline

Length (ft/m)	Current MPH/KPH	Propeller Size	Matl	Blades	Style	Quicksilver P/N	OEM P/N	Hub System
22-29 / 6.6-8.8	14-28 / 23-45	14 X 13 RH extra cup	AL	3	Black Diamond	QA3832X	391668	(1)
21-26 / 6.4-7.8	24-36 / 39-58	13 3/4 X 15 RH	AL	3	Black Diamond	QA2208X	391198	(1)
18-21 / 5.5-6.4	30-42 / 48-68	13 1/4 X 17 RH	AL	3	Black Diamond	QA2206X	391199	(1)
18-21 / 5.5-6.4	30-42 / 48-68	13 1/8 X 16 RH	SS	3	Silverado	QS5136X	389949	(1)
17-20 / 5.2-6.1	38-50 / 61-81	13 X 18 RH	SS	3	Silverado	QS5138X	389948	(1)

(1) Use Flo-Torq II attaching hardware kit 835266Q1. Purchase separately.

QUICKSILVER PROPELLER APPLICATION CHARTS

100 HP-300 HP V-6/V-8 Outboard - Evinrude/Johnson

100 HP V-4 Commercial 1984 & Newer, 115 HP V-4 95 & Newer
 120 HP V-4 1985, 130 HP V-4 1995 & Newer
 140 HP V-4 (25") 1989-94, 140 HP V-4 1985
 150 HP V-6 Commercial 1993 & Newer
 150 HP V-6 1978 & Newer (including ETEC)
 155 HP V-6 Commercial 1978 & Newer
 175 HP V-6 1977 & Newer (including ETEC)
 185 HP V-6 1984-85, 200 HP V-6 1976 & Newer
 200 HP V-6 ETEC
 225 HP V-6 1986 & Newer, 250 HP V-8 1991 & Newer (including ETEC)
 250 HP V-6 ETEC
 250 HP HO V-6 ETEC
 275-300 HP V-8 Two Strokes 1986-95
 300 HP V-6 ETEC
 200-300 HP E-TEC G2
 15 Tooth Spline

Length (ft/m)	Current MPH/KPH	Propeller Size	Matl	Blades	Style	Quicksilver P/N	OEM P/N	Hub System
Pontoon	to 26 / to 42	14 x 12 RH	AL	4	Nemesis	48-8M0055531		(1)
Pontoon	to 29 / to 46	14 x 14 RH	AL	4	Nemesis	48-8M0055533		(1)
21-26 / 6.4-7.8	30-42 / 48-68	14 X 17 RH	AL	4	Nemesis	48-8M0055534		(1)
19-22 / 5.8-6.7	36-49 / 58-79	14 X 19 RH	AL	4	Nemesis	48-8M0055535		(1)
17-20 / 5.2-6.1	42-56 / 68-90	14 X 21 RH	AL	4	Nemesis	48-8M0055536		(1)
15-19 / 4.5-5.8	50-64 / 81-103	14 X 23 RH	AL	4	Nemesis	48-8M0055537		(1)
House/Pontoon	10-25 / 16-40	16 X 13 RH	AL	3	Black Diamond	QA2004X	391536	(1)
House/Cruisers	24-36 / 39-58	15 1/2 X 15 RH	AL	3	Black Diamond	QA2008X		(1)
House/Cruisers	24-36 / 39-58	15 1/2 X 15 RH	AL	3	Black Diamond	QA2008X	391535	(1)
21-26 / 6.4-7.8	30-42 / 48-68	15 X 17 RH	AL	3	Black Diamond	QA1912X	391200	(1)
19-22 / 5.8-6.7	36-49 / 58-79	14 1/2 X 19 RH	AL	3	Black Diamond	QA1916X	391201	(1)
17-20 / 5.2-6.1	42-56 / 68-90	14 1/4 X 21 RH	AL	3	Black Diamond	QA1918X	391202	(1)
15-19 / 4.5-5.8	50-64 / 81-103	14 X 23 RH	AL	3	Black Diamond	QA1920X	391203	(1)
21-26 / 6.4-7.8	30-42 / 48-68	15 X 16 RH	AL	4	Diamond 4	QA2182X		(1)
19-22 / 5.8-6.7	36-49 / 58-79	14 1/2 X 18 RH	AL	4	Diamond 4	QA2184X		(1)
17-20 / 5.2-6.1	42-56 / 68-90	14 X 20 RH	AL	4	Diamond 4	QA2186X		(1)
House/Cruisers	24-36 / 39-58	14 1/2 X 15 RH	SS	3	Silverado	QS5050X	174926	(1)
21-26 / 6.4-7.8	30-42 / 48-68	14 1/2 X 17 RH	SS	3	Silverado	QS5052X	176615	(1)
19-22 / 5.8-6.7	36-49 / 58-79	14 X 19 RH	SS	3	Silverado	QS5054X	176617	(1)
17-20 / 5.2-6.1	42-56 / 68-90	13 3/4 X 21 RH	SS	3	Silverado	QS5056X	176619	(1)
21-26 / 6.4-7.8	30-42 / 48-68	13 1/2 X 17 RH	SS	5	QST 5	QS1154X		(1)
19-22 / 5.8-6.7	36-49 / 58-79	13 1/3 X 19 RH	SS	5	QST 5	QS5758X		(1)
17-20 / 5.2-6.1	42-56 / 68-90	13 1/3 X 21 RH	SS	5	QST 5	QS5760X		(1)
House/Cruisers	24-36 / 39-58	15 3/4 X 15 RH	SS	3	Thunderbolt	QS5002X		(1)
21-26 / 6.4-7.8	30-42 / 48-68	15 1/2 X 17 RH	SS	3	Thunderbolt	QS5004X		(1)
19-22 / 5.8-6.7	36-49 / 58-79	15 1/4 X 19 RH	SS	3	Thunderbolt	QS5006X		(1)
17-20 / 5.2-6.1	42-56 / 68-90	14 3/4 X 21 RH	SS	3	Thunderbolt	QS5008X		(1)
17-20 / 5.2-6.1	42-56 / 68-90	14 5/8 X 21 RH	SS	3	Torrent	QS5862X		(1)(2)
15-19 / 4.5-5.8	50-64 / 81-103	14 5/8 X 23 RH	SS	3	Torrent	QS5864X		(1)(2)
High Perf.	55-67 / 89-108	14 5/8 X 25 RH	SS	3	Torrent	QS5866X		(1)(2)
Pontoon	10-25 / 16-40	16 X 11P RH	SS	3	Q3	48-8M0103516		(1)
Pontoon	11-26 / 17-41	15.6 X 13P RH	SS	3	Q3	48-8M0103517		(1)
Pontoon	12-27 / 18-42	15.3 X 14P RH	SS	3	Q3	48-8M0103518		(1)
Pontoon/Cruiser	17-30 / 27-49	15 X 15P RH	SS	3	Q3	48-8M0103519		(1)
21-26 / 6.4-7.8	24-36 / 43-63	14.7 X 16P RH	SS	3	Q3	48-8M0103520		(1)
21-26 / 6.4-7.8	30-42 / 48-68	14.5 X 17P RH	SS	3	Q3	48-8M0103521		(1)
19-22 / 5.8-6.7	33-45 / 53-73	14.2 X 18P RH	SS	3	Q3	48-8M0103522		(1)
19-22 / 5.8-6.7	36-49 / 58-79	14.0 X 19P RH	SS	3	Q3	48-8M0103523		(1)
17-20 / 5.2-6.1	39-52 / 63-84	13.8 X 20P RH	SS	3	Q3	48-8M0103524		(1)

Not all parts listed are available for the European, C.I.S., Africa and Middle East Markets.
 For more information, please contact your local Mercury, Mariner, MerCruiser or Quicksilver Office.

QUICKSILVER PROPELLER APPLICATION CHARTS

Length (ft/m)	Current MPH/KPH	Propeller Size	Matl	Blades	Style	Quicksilver P/N	OEM P/N	Hub System
17-20 / 5.2-6.1	42-56 / 68-90	13.6 X 21P RH	SS	3	Q3	48-8M0103525		(1)
21-26 / 6.4-7.8	30-42 / 48-68	14.6 X 17P RH	SS	4	Q4	48-8M0103526		(1)(2)
19-22 / 5.8-6.7	36-49 / 58-79	14.6 X 19P RH	SS	4	Q4	48-8M0103528		(1)(2)
17-20 / 5.2-6.1	42-56 / 68-90	14.6 X 21P RH	SS	4	Q4	48-8M0103530		(1)(2)
15-19 / 4.5-5.8	50-64 / 81-103	14.6 X 23P RH	SS	4	Q4	48-8M0103532		(1)(2)
LH Propellers (1)								
		15 X 16 LH	AL	4	Diamond 4	QA2183X		(1)
		14 1/2 X 18 LH	AL	4	Diamond 4	QA2185X		(1)
		14 X 20 LH	AL	4	Diamond 4	QA2187X		(1)
		15 3/4 X 15 RH	SS	3	Thunderbolt - New -	QS5003X		(1)
		15 1/2 X 17 LH	SS	3	Thunderbolt	QS5005X		(1)
		15 1/4 X 19 LH	SS	3	Thunderbolt	QS5007X		(1)
		14 3/4 X 21 LH	SS	3	Thunderbolt	QS5009X		(1)
		14.6 X 17P RH	SS	4	Q4	48-8M0103527		(1)(2)
		14.6 X 19P RH	SS	4	Q4	48-8M0103529		(1)(2)
		14.6 X 21P RH	SS	4	Q4	48-8M0103531		(1)(2)
		14.6 X 23P RH	SS	4	Q4	48-8M0103533		(1)(2)

(1) Use Flo-Torq II hub kit 835265Q02 for 1991 and newer non E-TEC G2 applications. Use Flo-Torq II hub kit 835267Q1 for 1990 and older applications. Use Flo-Torq II hub kit 8M0107220 for 2014 and newer E-TEC G2 outboards 200-300 hp. Purchase separately.

(2) Use forward bushing 23-856163Q1 along with Flo-Torq hub kit for surface piercing applications with the Q4 and Torrent propellers. Purchase separately.

FORCE OUTBOARD APPLICATION CHARTS

3.5 HP-8 HP - Force

3.5 HP 1980-1984

5 HP 1987-1998

4-8 HP 1968-1988

Flo-Torq I Round Rubber Hub = 318304-3

Prop Pin = FA324101

Length (ft/m)	Propeller Size	Material	Blades	Quicksilver P/N	Hub System
All	7.25 x 6.5 RH	Nylon	3	48-820110A20(1)	Rubber Bushing

(1) Standard with 5 HP Engine

9.9-15 Horsepower - Chrysler

9.9 HP - 15 HP 1968-1983

Pin Drive

Length (ft/m)	Current MPH/KPH	Propeller Size	Matl	Blades	Style	Quicksilver P/N	Hub System
All Purpose		8 X 8.5 RH	PL	3	Black Diamond	48-FP6430	Pin Drive
All Purpose		8 X 9 RH	PL	3	Black Diamond	FP6477	Pin Drive

9.9-15 Horsepower - Force

9.9 HP 1996-1998

15 HP 1996-1998

8 Tooth Spline

Length (ft/m)	Current MPH/KPH	Propeller Size	Matl	Blades	Style	Quicksilver P/N	OEM P/N	Hub System
Work	to 12 / to 19	9 3/4 X 5 1/2 RH	AL	3	Black Diamond		828148A12	Rubber Bushing
15-20 / 4.5-6.1	15-18 / 24-29	9 X 7 RH	AL	3	Black Diamond	QA2124R	828152A12	Rubber Bushing
14-19 / 4.2-2.8	16-22 / 25-35	9 X 8 RH	AL	3	Black Diamond	QA2126R	828154A12	Rubber Bushing
to 17 / to 5.2	19-24 / 31-38	9 X 9 RH	AL	3	Black Diamond	QA2128R	828156A12	Rubber Bushing
to 16 / to 4.8	21-28 / 33-45	9 X 10 1/2 RH	AL	3	Black Diamond	QA2130R	828158A12	Rubber Bushing

QUICKSILVER PROPELLER APPLICATION CHARTS

25 Horsepower - Force

25 HP 3 Cyl. 1995-1998
10 Tooth Spline

Length (ft/m)	Current MPH/KPH	Propeller Size	Matl	Blades	Style	Quicksilver P/N	OEM P/N	Hub System
12-15 / 3.6-4.5	24-30 / 38-48	10 3/8 X13 RH	AL	3	Black Diamond	QA2106R	19640A40	Rubber Bushing
12-15 / 3.6-4.5	24-30 / 38-48	10 3/8 X 13 RH	SS	3	Silverado	QS5180R	19644A5	Rubber Bushing

40-75 Horsepower - Force

40 - 50 HP 1995-1998
75 HP 1996-98
13 Tooth Spline

Length (ft/m)	Current MPH/KPH	Propeller Size	Matl	Blades	Style	Quicksilver P/N	OEM P/N	Hub System
House/Work	to 17 / to 27	12 1/2 X 8 RH	AL	3	Black Diamond	QA2060X	42738A11	(1)
Work/Pontoon	13-18 / 21-29	12 1/4 X 9 RH	AL	3	Black Diamond	QA2062X	87818A11	(1)
17-22 / 5.2-6.7	18-22 / 29-35	11 1/4 X 10 RH	AL	3	Black Diamond	QA2064X	73132A40	(1)
16-20 / 4.8-6.1	20-24 / 32-38	10 7/8 X 11 RH	AL	3	Black Diamond	QA2070X	85632A40	(1)
15-19 / 4.5-5.8	23-27 / 37-43	10 3/4 X 12 RH	AL	3	Black Diamond	QA2072X	816702A40	(1)
15-19 / 4.5-5.8	23-27 / 37-43	10 5/8 X 12 RH	AL	3	Black Diamond	QA2074X	73134A40	(1)
15-18 / 4.5-5.5	26-30 / 42-48	10 1/2 X 13 RH	AL	3	Black Diamond	QA2076X	816704A40	(1)
15-18 / 4.5-5.5	26-30 / 42-48	10 3/8 X 13 RH	AL	3	Black Diamond	QA2078X	73136A40	(1)
14-17 / 4.2-5.2	29-32 / 46-51	10 3/8 X 14 RH	AL	3	Black Diamond	QA2080X	816706A40	(1)
14-17 / 4.2-5.2	29-32 / 46-51	10 1/4 X 14 RH	AL	3	Black Diamond	QA2082X	73138A40	(1)
13-16 / 4.0-4.8	31-34 / 50-54	10 1/8 X 15 RH	AL	3	Black Diamond	QA2084X	73140A40	(1)
15-19 / 4.5-5.8	23-27 / 37-43	10.6 X 12 RH	AL	4	Nemesis	48-8M8027511	48-8M8026625	(1)
15-18 / 4.5-5.5	26-30 / 42-48	10.3X 13 RH	AL	4	Nemesis	48-8M8027512	48-8M8026630	(1)
14-17 / 4.2-5.2	29-32 / 46-51	10.1 X 14 RH	AL	4	Nemesis	48-8M8027513	48-8M8026635	(1)
13-16 / 4.0-4.8	31-34 / 50-54	10.1 X 15 RH	AL	4	Nemesis	48-8M8027514	48-8M8026640	(1)
15-19 / 4.5-5.8	23-27 / 37-43	11 X 12 RH	SS	3	Silverado	QS5164X	855856A5	(1)
15-18 / 4.5-5.5	26-30 / 42-48	10 1/2 X 13 RH	SS	3	Silverado	QS5166X	855858A5	(1)
14-17 / 4.2-5.2	29-32 / 46-51	10 3/8 X 14 RH	SS	3	Silverado	QS5168X	855860A5	(1)
13-16 / 4.0-4.8	31-34 / 50-54	10 1/4 X 15 RH	SS	3	Silverado	QS5170X	855862A5	(1)

(1) Flo-Torq Reflex Hub System. Hub and required hardware included in box.

75-150 Horsepower - Force

75 HP 1999 & Newer
90, 120, 150 HP 1995 & Newer
15 Tooth Spline

Length (ft/m)	Current MPH/KPH	Propeller Size	Matl	Blades	Style	Quicksilver P/N	OEM P/N	Hub System
House/Work	to 14 / to 23	14 X 9 RH	AL	3	Black Diamond	QA2026X	854340A45	(1)
Pontoon/Work	to 19 / to 31	14 X 10 RH	AL	3	Black Diamond	QA2028X	854342A45	(1)
Pontoon	to 19 / to 31	14 X 10 RH	AL	3	Black Diamond	QA2828X	854342CP1	(1)(2)
25+ / 7.6	18-21 / 29-34	14 X 11 RH	AL	3	Black Diamond	QA2030X	77338A45	(1)
Pontoon	18-21 / 29-34	14 X 11 RH	AL	3	Black Diamond	QA2830X	77338CP1	(1)(2)
22+ / 6.7	24-27 / 38-43	14 X 13 RH	AL	3	Black Diamond	QA2032X	77340A45	(1)
Pontoon	24-27 / 38-43	14 X 13 RH	AL	3	Black Diamond	QA2832X	77340CP1	(1)(2)
19-24 / 5.8-7.3	30-33 / 48-52	13 3/4 X 15 RH	AL	3	Black Diamond	QA2034X	77342A45	(1)
17-21 / 5.2-6.4	36-39 / 58-63	13 1/4 X 17 RH	AL	3	Black Diamond	QA2036X	77344A45	(1)
16-19 / 4.8-5.8	41-45 / 66-72	13 X 19 RH	AL	3	Black Diamond	QA2038X	77346A45	(1)
15-18 / 4.5-5.5	43-48 / 69-77	12 3/4 X 21 RH	AL	3	Black Diamond	QA2040X	77348A45	(1)
to 16 / to 4.8	46-52 / 74-84	12 1/2 X 23 RH	AL	3	Black Diamond	QA2042X	77350A45	(1)
Pontoon	to 19 / to 31	13.8 X 10 RH	AL	4	Nemesis Pontoon	48-8M8027497	48-8M8026555	(1)
Pontoon	18-21 / 29-34	13.8 X 11 RH	AL	4	Nemesis Pontoon	48-8M8027498	48-8M8026560	(1)
Pontoon	24-27 / 38-43	13.8 X 13 RH	AL	4	Nemesis Pontoon	48-8M8027500	48-8M8026570	(1)
19-24 / 5.8-7.3	30-33 / 48-52	13.4X 15 RH	AL	4	Nemesis	48-8M8027502	48-8M8026570	(1)
17-21 / 5.2-6.4	36-39 / 58-63	13.0 X 17 RH	AL	4	Nemesis	48-8M8027504	48-8M8026590	(1)

Not all parts listed are available for the European, C.I.S., Africa and Middle East Markets.
For more information, please contact your local Mercury, Mariner, MerCruiser or Quicksilver Office.

QUICKSILVER PROPELLER APPLICATION CHARTS

Length (ft/m)	Current MPH/KPH	Propeller Size	Matl	Blades	Style	Quicksilver P/N	OEM P/N	Hub System
16-19 / 4.8-5.8	41-45 / 66-72	12.5 X 19 RH	AL	4	Nemesis	48-8M8027506	48-8M8026600	(1)
Pontoon	24-27 / 38-43	13.5 X 13 RH	SS	4	Q4	48-8M0055559	48-8M0055547	(1)
19-24 / 5.8-7.3	30-33 / 48-52	13.0X 15 RH	SS	4	Q4	48-8M0055560	48-8M0055548	(1)
17-21 / 5.2-6.4	36-39 / 58-63	12.7 X 17 RH	SS	4	Q4	48-8M0055561	48-8M0055549	(1)
16-19 / 4.8-5.8	41-45 / 66-72	12.7 X 19 RH	SS	4	Q4	48-8M0055562	48-8M0055550	(1)
19-24 / 5.8-7.3	30-33 / 48-52	13 3/8 X 14 RH	SS	3	Silverado	QS5114X	17314A46	(1)
17-21 / 5.2-6.4	36-39 / 58-63	13 1/8 X 16 RH	SS	3	Silverado	QS5116X	16986A46	(1)
16-19 / 4.8-5.8	41-45 / 66-72	13 X 18 RH	SS	3	Silverado	QS5118X	16988A46	(1)

(1) Use Flo-Torq II attaching hardware kit 835257Q1. Purchase separately.

(2) Extra Cup Version.

Force 85-150 and All L-Drives Pre 1995 No Thru or Thru Hub Exhaust

85, 125 HP 1988-1989
 90, 120 HP 1990-1994
 90-120 HP L Drive 1989-1991
 150 HP 1989-1994
 150 HP L Drive 1991
 15 Tooth Spline

Propeller Size	Material	Blades	Style	Quicksilver P/N	Hub System
13 X 19 RH	AL	3	Black Diamond	48-FP686-4	Rubber Bushing
13-1/2 X 17 RH	AL	3	Black Diamond	48-FP685-3	Rubber Bushing
13-1/2 X 15 RH Cupped	AL	3	Black Diamond	48-FP669-3	Rubber Bushing
13-1/2 X 15 RH	AL	3	Black Diamond	48-FP692-3	Rubber Bushing
14 X 13 RH	AL	3	Black Diamond	48-FP743-2	Rubber Bushing

HONDA OUTBOARD APPLICATION CHARTS

7.5-10 Horsepower - Honda

7.5 HP 1978-87
 BF 8 HP 1987-1999
 BF 100 (10 HP) All Years
 Pin Drive

Length (ft/m)	Current MPH/KPH	Propeller Size	Matl	Blades	Style	Quicksilver P/N	OEM P/N	Hub System
All Purpose		9 X 10 RH	AL	3	Black Diamond	QA3150R		Rubber Bushing
All Purpose		9 1/4 X 11 RH	AL	3	Black Diamond	QA3152R		Rubber Bushing

9.9-20 Horsepower - Honda

BF 8 2000 & Newer
 BF 9.9 HP 1988 & Newer
 BF 15 HP All Years
 BF 20 2003 & Newer
 8 Tooth Spline

Length (ft/m)	Current MPH/KPH	Propeller Size	Matl	Blades	Style	Quicksilver P/N	OEM P/N	Hub System
14-16 / 4.2-4.8	17-21 / 27-34	9 1/4 X 9 RH	AL	3	Black Diamond	QA3906R	58130-ZV4-701ZA	Rubber Bushing
to 15 / to 4.5	21-26 / 34-42	9 1/4 X 10 1/2 RH	AL	3	Black Diamond	QA3914R	58130-ZV4-030ZA	Rubber Bushing

QUICKSILVER PROPELLER APPLICATION CHARTS

25-30 Horsepower

25-30 Horsepower
 BF 25 All Years
 BF 30 All Years
 10 Tooth Spline
 Use existing Honda nut and washer

Length (ft/m)	Current MPH/KPH	Propeller Size	Material	Blades	Style	Quicksilver P/N	OEM P/N	Hub System
16+ / 4.8+	to 20 / to 32	10 x 8 RH	Alum	3	Black Diamond	QA2190R	48-896890A10	Rubber Bushing
13-17 / 3.9-5.2	17-26 / 27-42	9.75 x 9.5 RH	Alum	3	Black Diamond	QA2192R	48-896892A40	Rubber Bushing
13-16 / 3.9-4.8	21-31 / 34-47	9.5 x 11 RH	Alum	3	Black Diamond	QA2196R	48-896896A40	Rubber Bushing
to 16 / to 4.8	25-36 / 40-58	9.25 x 12.5 RH	Alum	3	Black Diamond	QA2200R	48-896900A40	Rubber Bushing
13-17 / 3.9-5.2	17-26 / 27-42	9.3 x 9.5 RH	Alum	4	Nemesis	48-8M8027516	48-8M8026650	Rubber Bushing
13-16 / 3.9-4.8	21-31 / 34-47	9.3 x 11 RH	Alum	4	Nemesis	48-8M8027517	48-8M8026655	Rubber Bushing

35-60 Horsepower - Honda

BF 35 HP 1991-94
 BF 40 HP 1995 & Newer
 BF 45 HP 1991-94
 BF 50/50A HP 1995 & Newer
 BF 60 Small Gearcase
 13 Tooth Spline
 Flo-Torq Reflex Propeller. Replace existing forward thrust washer with Quicksilver thrust washer 8M0046466. Purchase separately.

Length (ft/m)	Current MPH/KPH	Propeller Size	Matl	Blades	Style	Quicksilver P/N	OEM P/N	Hub System
House/Pontoon	11-17 / 17-27	12 1/2 X 8 RH	AL	3	Black Diamond	QA2060X		(1)
Pontoon	16-21 / 25-34	12 1/4 X 9 RH	AL	3	Black Diamond	QA2062X	58130-ZV5-009AH	(1)
17+ / 5.2	20-24 / 32-38	11 1/4 X 10 RH	AL	3	Black Diamond	QA2064X		(1)
16-18 / 4.8-5.5	23-28 / 37-45	10 7/8 X 11 RH	AL	3	Black Diamond	QA2070X	58130-ZV5-850ZA	(1)
15-17 / 4.5-5.2	26-32 / 42-51	10 3/4 X 12 RH	AL	3	Black Diamond	QA2072X	58130-ZV5-012AH	(1)
15-17 / 4.5-5.2	26-32 / 42-51	10 5/8 X 12 RH	AL	3	Black Diamond	QA2074X	58130-ZV5-000ZA	(1)
14-17 / 4.2-5.2	30-35 / 48-57	10 1/2 X 13 RH	AL	3	Black Diamond	QA2076X	58130-ZV5-013AH	(1)
14-17 / 4.2-5.2	30-35 / 48-57	10 3/8 X 13 RH	AL	3	Black Diamond	QA2078X	58130-ZV5-012AH	(1)
14-16 / 4.2-4.8	33-39 / 53-63	10 3/8 X 14 RH	AL	3	Black Diamond	QA2080X	58130-ZV5-014AH	(1)
14-16 / 4.2-4.8	33-39 / 53-63	10 1/4 X 14 RH	AL	3	Black Diamond	QA2082X	58130-ZV5-013AH	(1)
13-15 / 4.0-4.5	36-43 / 58-69	10 1/8 X 15 RH	AL	3	Black Diamond	QA2084X	58130-ZV5-870ZA	(1)
15-17 / 4.5-5.2	26-32 / 42-51	10.6 X 12 RH	AL	4	Nemesis	48-8M8027511		(1)
14-17 / 4.2-5.2	30-35 / 48-57	10.3 X 13 RH	AL	4	Nemesis	48-8M8027512		(1)
14-16 / 4.2-4.8	33-39 / 53-63	10.1 X 14 RH	AL	4	Nemesis	48-8M8027513		(1)
13-15 / 4.0-4.5	36-43 / 58-69	10.1 X 15 RH	AL	4	Nemesis	48-8M8027514		(1)
15-17 / 4.5-5.2	26-32 / 42-52	11 X 12 RH	SS	3	Silverado	QS5164X	58110-ZV5-E30	(1)
14-17 / 4.2-5.2	30-35 / 48-57	10 1/2 X 13 RH	SS	3	Silverado	QS5166X	58110-ZV5-E20	(1)
14-16 / 4.2-4.8	33-39 / 53-63	10 3/8 X 14 RH	SS	3	Silverado	QS5168X	58110-ZV5-E10	(1)
13-15 / 4.0-4.5	36-43 / 58-69	10 1/4 X 15 RH	SS	3	Silverado	QS5170X	58110-ZV5-E00	(1)

(1) Flo-Torq Reflex Propeller. Replace existing forward thrust washer with Quicksilver thrust washer 8M0046466. Purchase separately.

QUICKSILVER PROPELLER APPLICATION CHARTS

60 BFP, 75-130 Horsepower - Honda

60 BFP 1995 & newer (Large Gearcase)
 75 HP 1995 & Newer
 90 HP 1995 & Newer
 115 HP 1998 & Newer
 130 HP 1998 & Newer
 15 Tooth Spline

Length (ft/m)	Current MPH/KPH	Propeller Size	Matl	Blades	Style	Quicksilver P/N	OEM P/N	Hub System
House/Work	to 14 / to 23	14 X 9 RH	AL	3	Black Diamond	QA2026X		(1)
Pontoon/Work	to 19 / to 31	14 X 10 RH	AL	3	Black Diamond	QA2028X		(1)
Pontoon/Work	to 19 / to 31	14 X 10 RH	AL	3	Black Diamond	QA2828X		(1)(2)
25+ / 7.8	18-21 / 29-34	14 X 11 RH	AL	3	Black Diamond	QA2030X	58130-ZW1-W01 ZA	(1)
Pontoon	18-21 / 29-34	14 X 11 RH	AL	3	Black Diamond	QA2830X		(1)(2)
22+ / 6.7	24-27 / 39-44	14 X 13 RH	AL	3	Black Diamond	QA2032X	58130-ZW1-W11 ZA	(1)
Pontoon	24-27 / 39-44	14 X 13 RH	AL	3	Black Diamond	QA2832X		(1)(2)
19-24 / 5.8-7.3	30-33 / 48-53	13 3/4 X 15 RH	AL	3	Black Diamond	QA2034X	58130-ZW1-W21 ZA	(1)
17-21 / 5.2-6.4	36-39 / 58-63	13 1/4 X 17 RH	AL	3	Black Diamond	QA2036X	58130-ZW1-W31 ZA	(1)
16-19 / 4.8-5.8	41-45 / 66-73	13 X 19 RH	AL	3	Black Diamond	QA2038X	58130-ZW1-W61 ZA	(1)
15-18 / 4.5-4.5	43-48 / 69-77	12 3/4 X 21 RH	AL	3	Black Diamond	QA2040X	58130-ZW1-W41	(1)
to 16 / to 4.8	46-52 / 74-84	12 1/2 X 23 RH	AL	3	Black Diamond	QA2042X	58130-ZW1-W50	(1)
Pontoon	to 19 / to 31	13.8 X 10 RH	AL	4	Nemesis Pontoon	48-8M8027497		(1)
Pontoon	18-21 / 29-34	13.8 X 11 RH	AL	4	Nemesis Pontoon	48-8M8027498		(1)
Pontoon	24-27 / 39-44	13.8 X 13 RH	AL	4	Nemesis Pontoon	48-8M8027500		(1)
19-24 / 5.8-7.3	30-33 / 48-53	13.4 X 15 RH	AL	4	Nemesis	48-8M8027502		(1)
17-21 / 5.2-6.4	36-39 / 58-63	13.0 X 17 RH	AL	4	Nemesis	48-8M8027504		(1)
16-19 / 4.8-5.8	41-45 / 66-73	12.5 X 19 RH	AL	4	Nemesis	48-8M8027506		(1)
Pontoon	24-27 / 39-44	14 X 13 RH	AL	4	Q4	48-8M0055559		(1)
19-24 / 5.8-7.3	30-33 / 48-53	13.5 X 15 RH	AL	4	Q4	48-8M0055560		(1)
17-21 / 5.2-6.4	36-39 / 58-63	13.0 X 17 RH	AL	4	Q4	48-8M0055561		(1)
16-19 / 4.8-5.8	41-45 / 66-73	12.7 X 19 RH	AL	4	Q4	48-8M0055562		(1)
15-18 / 4.5-4.5	43-48 / 69-77	12.7 X 21 RH	AL	4	Q4	48-8M0055563		(1)
23-26 / 7.0-7.8	25-29 / 42-47	14 X 10 RH	SS	3	Silverado	48-8M0055292		(1)
21-25 / 6.4-7.8	27-31 / 45-50	14 X 12 RH	SS	3	Silverado	48-8M0055293		(1)
19-24 / 5.8-7.3	30-33 / 48-53	13 3/8 X 14 RH	SS	3	Silverado	QS5114X	58133-ZW1-A13AH	(1)
17-21 / 5.2-6.4	36-39 / 58-63	13 1/8 X 16 RH	SS	3	Silverado	QS5116X	58133-ZW1-A15AH	(1)
16-19 / 4.8-5.8	41-45 / 66-73	13 X 18 RH	SS	3	Silverado	QS5118X	58133-ZW1-A17AH	(1)

(1) Use Flo-Torq II attaching hardware kit 835277Q1 for 75-90 HP thru 1998 or 835279Q2 for 75-90 HP 1999 and newer, 115-130 HP all years. Purchase separately.

(2) Extra Cup Version

115 D, 135-250 Horsepower - Honda

115D, 135 -150 HP 2004 & Newer
 200 - 250 Horsepower (4-Stroke) 2002 & Newer
 15 Tooth Spline

Length (ft/m)	Current MPH/KPH	Propeller Size	Matl	Blades	Style	Quicksilver P/N	Hub System
Pontoon	to 26 / to 42	14 X 12 RH	AL	4	Nemesis	48-8M0055531	(1)
Pontoon	to 29 / to 46	14 X 14 RH	AL	4	Nemesis	48-8M0055533	(1)
21-25 / 6.4-7.8	36-44 / 58-71	14 X 17 RH	AL	4	Nemesis	48-8M0055534	(1)
19-23 / 5.8-7.0	42-50 / 68-81	14 X 19 RH	AL	4	Nemesis	48-8M0055535	(1)
18-22 / 5.5-6.7	47-56 / 76-90	14 X 21 RH	AL	4	Nemesis	48-8M0055536	(1)
17-20 / 5.2-6.1	53-61 / 85-98	14 X 23 RH	AL	4	Nemesis	48-8M0055537	(1)
House/Work	to 24 / to 39	16 X 11 RH	AL	3	Black Diamond	QA2000X	(1)
25-30 / 7.8-9.1	23-32 / 37-52	16 X 13 RH	AL	3	Black Diamond	QA2004X	(1)
23-29 / 7.0-8.8	27-35 / 44-56	16 X 14 RH	AL	3	Black Diamond	QA2006X	(1)
22-27 / 6.7-8.2	30-38 / 48-61	15 1/2 X 15 RH	AL	3	Black Diamond	QA2008X	(1)
23-26 / 7.0-7.8	33-40 / 53-65	16 X 16 RH	AL	3	Black Diamond	QA2010X	(1)

QUICKSILVER PROPELLER APPLICATION CHARTS

Length (ft/m)	Current MPH/KPH	Propeller Size	Matl	Blades	Style	Quicksilver P/N	Hub System
21-25 / 6.4-7.8	36-44 / 58-71	15 X 17 RH	AL	3	Black Diamond	QA1912X	(1)
20-24 / 6.1-7.3	39-47 / 63-76	15 1/2 X 18 RH	AL	3	Black Diamond	QA2014X	(1)
19-23 / 5.8-7.0	42-50 / 68-81	14 1/2 X 19 RH	AL	3	Black Diamond	QA1916X	(1)
18-22 / 5.5-6.7	47-56 / 76-90	14 1/4 X 21 RH	AL	3	Black Diamond	QA1918X	(1)
17-20 / 5.2-6.1	53-61 / 85-98	14 X 23 RH	AL	3	Black Diamond	QA1920X	(1)
21-25 / 6.4-7.8	36-44 / 58-71	15 X 16 RH	AL	4	Diamond 4	QA2182X	(1)
19-23 / 5.8-7.0	42-50 / 68-81	14 1/2 X 18 RH	AL	4	Diamond 4	QA2184X	(1)
18-22 / 5.5-6.7	47-56 / 76-90	14 X 20 RH	AL	4	Diamond 4	QA2186X	(1)
23-27 / 6.7-8.2	30-38 / 48-61	14 1/2 X 15 RH	SS	3	Silverado	QS5050X	(1)
21-25 / 6.4-7.8	36-44 / 58-71	14 1/2 X 17 RH	SS	3	Silverado	QS5052X	(1)
19-23 / 5.8-7.0	42-50 / 68-81	14 X 19 RH	SS	3	Silverado	QS5054X	(1)
18-22 / 5.5-6.7	47-56 / 76-90	13 3/4 X 21 RH	SS	3	Silverado	QS5056X	(1)
21-25 / 6.4-7.8	36-44 / 58-71	13 1/2 X 17 RH	SS	5	QST 5	QS1154X	(1)
19-23 / 5.8-7.0	42-50 / 68-81	13 1/3 X 19 RH	SS	5	QST 5	QS5758X	(1)
18-22 / 5.5-6.7	47-56 / 76-90	13 1/3 X 21 RH	SS	5	QST 5	QS5760X	(1)
23-27 / 6.7-8.2	30-38 / 48-61	15 3/4 X 15 RH	SS	3	Thunderbolt	QS5002X	(1)
21-25 / 6.4-7.8	36-44 / 58-71	15 1/2 X 17 RH	SS	3	Thunderbolt	QS5004X	(1)
20-23 / 6.1-7.0	42-50 / 68-81	15 1/4 X 19 RH	SS	3	Thunderbolt	QS5006X	(1)
19-23 / 5.8-6.7	47-56 / 76-90	14 3/4 X 21 RH	SS	3	Thunderbolt	QS5008X	(1)
18-22 / 5.5-6.7	47-56 / 76-90	14 5/8 X 21 RH	SS	3	Torrent	QS5862X	(1)(2)
17-20 / 5.2-6.1	53-61 / 85-98	14 5/8 X 23 RH	SS	3	Torrent	QS5864X	(1)(2)
to 19 / to 5.8	59-69 / 95-111	14 5/8 X 25 RH	SS	3	Torrent	QS5866X	(1)(2)
Pontoon	10-25 / 16-40	16 X 11P RH	SS	3	Q3	48-8M0103516	(1)
Pontoon	11-26 / 17-41	15.6 X 13P RH	SS	3	Q3	48-8M0103517	(1)
Pontoon	12-27 / 18-42	15.3 X 14P RH	SS	3	Q3	48-8M0103518	(1)
Pontoon/Cruiser	17-30 / 27-49	15 X 15P RH	SS	3	Q3	48-8M0103519	(1)
21-26 / 6.4-7.8	24-36 / 39-58	14.7 X 16P RH	SS	3	Q3	48-8M0103520	(1)
21-26 / 6.4-7.8	30-42 / 48-68	14.5 X 17P RH	SS	3	Q3	48-8M0103521	(1)
19-22 / 5.8-6.7	33-45 / 53-73	14.2 X 18P RH	SS	3	Q3	48-8M0103522	(1)
19-22 / 5.8-6.7	36-49 / 58-79	14 X 19P RH	SS	3	Q3	48-8M0103523	(1)
17-20 / 5.2-6.1	39-52 / 63-84	13.8 X 20P RH	SS	3	Q3	48-8M0103524	(1)
17-20 / 5.2-6.1	42-56 / 68-90	13.6 X 21P RH	SS	3	Q3	48-8M0103525	(1)
21-26 / 6.4-7.8	30-42 / 48-68	14.6 X 17P RH	SS	4	Q4	48-8M0103526	(1)(2)
19-22 / 5.8-6.7	36-49 / 58-79	14.6 X 19P RH	SS	4	Q4	48-8M0103528	(1)(2)
17-20 / 5.2-6.1	42-56 / 68-90	14.6 X 21P RH	SS	4	Q4	48-8M0103530	(1)(2)
15-19 / 4.5-5.8	50-64 / 81-103	14.6 X 23P RH	SS	4	Q4	48-8M0103532	(1)(2)
LH Propellers (1)		15.8 X 15 LH	SS	3	Thunderbolt	QS5005X	(1)
		15.5 X 17 LH	SS	3	Thunderbolt	QS5007X	(1)
		15.3 X 19 LH	SS	3	Thunderbolt	QS5009X	(1)
		14.8 X 21 LH	SS	3	Thunderbolt	QS5011X	(1)
		14.6 X 17P LH	SS	4	Q4	48-8M0103527	(1)(2)
		14.6 X 19P LH	SS	4	Q4	48-8M0103529	(1)(2)
		14.6 X 21P LH	SS	4	Q4	48-8M0103531	(1)(2)
		14.6 X 23P LH	SS	4	Q4	48-8M0103533	(1)

(1) Use Flo-Torq II attaching hardware kit 835278Q1. Purchase separately..

(2) Use forward bushing 23-856163Q1 with Flo-Torq II hub kit for surface peircing applications with Q4 and Torrent propellers. Purchase separately.

QUICKSILVER PROPELLER APPLICATION CHARTS

25-30 Horsepower

25-30 Horsepower
 BF 25 All Years
 BF 30 All Years
 10 Tooth Spline
 Use existing Honda nut and washer

Length (ft/m)	Current MPH/KPH	Propeller Size	Material	Blades	Style	Quicksilver P/N	OEM P/N	Hub System
16+ / 4.8+	to 20 / to 32	10 x 8 RH	Alum	3	Black Diamond	QA2190R	48-896890A10	Rubber Bushing
13-17 / 3.9-5.2	17-26 / 27-42	9.75 x 9.5 RH	Alum	3	Black Diamond	QA2192R	48-896892A40	Rubber Bushing
13-16 / 3.9-4.8	21-31 / 34-47	9.5 x 11 RH	Alum	3	Black Diamond	QA2196R	48-896896A40	Rubber Bushing
to 16 / to 4.8	25-36 / 40-58	9.25 x 12.5 RH	Alum	3	Black Diamond	QA2200R	48-896900A40	Rubber Bushing
13-17 / 3.9-5.2	17-26 / 27-42	9.3 x 9.5 RH	Alum	4	Nemesis	48-8M8027516	48-8M8026650	Rubber Bushing
13-16 / 3.9-4.8	21-31 / 34-47	9.3 x 11 RH	Alum	4	Nemesis	48-8M8027517	48-8M8026655	Rubber Bushing

MERCURY/MARINER OUTBOARD APPLICATION CHARTS

2.5 -3.5 Horsepower - Mercury/Mariner

2.5 - 3.5 Horsepower
 2.5 HP 1990 & Newer
 3 HP 1990 - 1992
 3.3 HP 1993 & Newer
 Pin Drive

Length (ft/m)	Propeller Size	Matl	Blades	Style	Quicksilver P/N	OEM P/N	Hub System
All Purpose	7.4 X 6 RH	Plastic	3	Black Diamond		48-815083A01	Pin Drive
All Purpose	7.4 X 7 RH	Plastic	3	Black Diamond	48-8M0081592	48-815083A02	Pin Drive

4-6 Horsepower - Mercury/Mariner

4 -6 Horspower
 4 - 5 HP 2-Stroke 1987 & Newer
 4, 5, 6 HP -Stroke 1999 & Newer
 12 Tooth Spline

Length (ft/m)	Propeller Size	Matl	Blades	Style	Quicksilver P/N	OEM P/N	Hub System
All Purpose	7.8 X 9 RH	AL	3	Black Diamond	48-8M0081239		Rubber Bushing
All Purpose	7.8 X 8 RH	AL	3	Black Diamond	QA3184R	48-812950A02(2)	Rubber Bushing
All Purpose	7.8 X 7 RH	AL	3	Black Diamond	QA3182R	48-812949A02(1)	Rubber Bushing
All Purpose	7.9 X 6 RH	AL	3	Black Diamond	48-8M0081238	48-812951A02	Rubber Bushing

(1) Standard with 4 Hp, 2-Stroke and FourStroke

(2) Standard with 5 and 6 Hp FourStroke

Mercury 75 (7.5HP) and 110 (9.8HP)

Mercury 75 (7.5HP) and 110(9.8) 1968-1984
 8 Spline
 1968 thru 1978 - Thrust Hub 86665A1 Spacer 11-64075A1 Nut 11-46335 Washer 12-27025
 1972 thru 1978 - Nut 11-64075A1

Length	Current MPH	Propeller Size	Material	Blades	Style	Quicksilver P/N	OEM P/N
To 15'	Up to 20	9 X 9 RH	AL	2	Black Diamond		

8 Horsepower - Mercury/Mariner

8 HP 1976-84 Mariner
 Pin Drive

Length (ft/m)	Current MPH/KPH	Propeller Size	Matl	Blades	Style	Quicksilver P/N	OEM P/N	Hub System
14-18 / 4.2-5.5	to 15 / to 24	8 X 7 RH	AL	3	Black Diamond	QA3178R	82764	Rubber Bushing

QUICKSILVER PROPELLER APPLICATION CHARTS

8/9.9 Horsepower (4-Stroke) - Mercury/Mariner

8/9.9 (4-Stroke) 2005 and newer
Std. gearcase only (Not Bigfoot)
12 Tooth Spline

Length (ft/m)	Current MPH/KPH	Propeller Size	Material	Blades	Style	Quicksilver P/N	OEM P/N	Hub System
Kicker		8.7 x 5 RH	Alum	4	Black Diamond	QA2148R	48-812954A10	Rubber Bushing
16 + / 4.8 +	to 12 / to 19	8.9 x 6.5 RH	Alum	3	Black Diamond	QA2150R	48-897610A10	Rubber Bushing
14-17 / 4.2-5.2	8-17 / 14-27	8.9 x 7.5 RH	Alum	3	Black Diamond	QA2154R	48-897614A10(1)	Rubber Bushing
13-16 / 3.9-4.8	12-21 / 19-34	8.9 x 8.5 RH	Alum	3	Black Diamond	QA2158R	48-897618A10(2)	Rubber Bushing

(1) Standard with 8 Hp FourStroke

(2) Standard with 9.9 Hp FourStroke

6-15 Horsepower - Mercury/Mariner

6, 8, 9.9 and 15 HP 2-Stroke 1986 & Newer
10, 15 HP Seapro/Marathon 1995 & Newer
8/9.9 HP (Not Bigfoot) 4-Stroke 1995-2004
15 HP 4 Stroke 1989-2006
8 Tooth Spline

Length (ft/m)	Current MPH/KPH	Propeller Size	Matl	Blades	Style	Quicksilver P/N	OEM P/N	Hub System
Work/Sail	6-13 / 10-21	9 3/4 X 5 1/2 RH	AL	3	Black Diamond		48-828150A12	Rubber Bushing
Kicker		9 3/4 X 6	AL	4	Black Diamond	48-850204A12	48-850204A12	Rubber Bushing
15-20 / 4.5-6.1	12-17 / 19-27	9 1/4 X 7 RH	AL	3	Black Diamond	QA2124R	48-828152A12	Rubber Bushing
14-20 / 4.2-6.1	16-19 / 26-31	9 X 8 RH	AL	3	Black Diamond	QA2126R	48-828154A12	Rubber Bushing
14-19 / 4.2-5.8	19-24 / 31-39	9 X 9 RH	AL	3	Black Diamond	QA2128R	48-828156A12(1)	Rubber Bushing
14-16 / 4.2-4.8	23-27 / 37-44	9 X 10 1/2 RH	AL	3	Black Diamond	QA2130R	48-828158A12	Rubber Bushing

(1) Standard with 6-15 Hp 2-Stroke and SeaPro/Marathon 10-15 Hp

15-25 Horsepower - Mariner

15 HP 1976-81 Mariner
15A 1979-82 Mariner
W15 1977-85 Mariner
20 HP 1976-79 Mariner
25 HP 1977-79 Mariner
Pin Drive

Length (ft/m)	Current MPH/KPH	Propeller Size	Matl	Blades	Style	Quicksilver P/N	OEM P/N	Hub System
12-16 / 3.6-4.8	20-28 / 32-45	9 X 10 RH	AL	3	Black Diamond	QA3150R	96625M	Rubber Bushing
12-14 / 3.6-4.2	25-32 / 40-52	9 1/4 X 11 RH	AL	3	Black Diamond	QA3152R	96623M	Rubber Bushing

9.9-25 Horsepower - Mercury/Mariner

9.9 & 15 HP Bigfoot 4-Stroke 2005 & Older
9.9 Sail Power 4 Strokes 2005 & Older
18 HP Mercury 1980-85
20 HP Mariner 1985 & Newer
20 HP Mercury 2 Stroke 1986 & Newer
25 HP Mercury 2 Stroke 1980 & Newer
25 HP Mariner 2 Stroke 1985 & Newer
25 HP SeaPro/Marathon
10 Tooth Spline

Length (ft/m)	Current MPH/KPH	Propeller Size	Matl	Blades	Style	Quicksilver P/N	OEM P/N	Hub System
12-15 / 3.6-4.5	19-30 / 31-48	10 3/8 X 13 RH	AL	3	Black Diamond	QA2106R	48- 19640A40(1)	Rubber Bushing
12-15 / 3.6-4.5	19-30 / 31-48	10 3/8 X 13 RH	SS	3	Silverado	QS5180R	48- 19644A 5	Rubber Bushing

(1) Standard with 20-25 Hp 2-Stroke

Not all parts listed are available for the European, C.I.S., Africa and Middle East Markets.
For more information, please contact your local Mercury, Mariner, MerCruiser or Quicksilver Office.

QUICKSILVER PROPELLER APPLICATION CHARTS

15/20 Hp 4-Stroke, 9.9 HP CT/Bigfoot 4-Stroke Mercury/Mariner

9.9 CT/Bigfoot Model Year 2005 and Newer
 15/20 HP 4-Stroke 2007 and Newer
 14 Tooth Spline

Length	Current MPH/KPH	Propeller Size	Material	Blades	Style	Quicksilver P/N	OEM P/N	Hub System
Kicker		10 x 5	AL	4	Black Diamond	QA2178R	48-812952A10	Rubber Hub
15-19 / 4.6-5.8	5-12 / 8-19	9.5 X 8 RH	AL	3	Black Diamond	QA2171R	48-897748A11	Rubber Hub
14-17 / 4.3-5.2	10-16 / 16-26	9.25 X 9 RH	AL	3	Black Diamond	QA2173R	48-897750A11(2)	Rubber Hub
to 16 / to 4.9	13-20 / 21-32	9.25 X 10 RH	AL	3	Black Diamond	QA2175R	48-897752A11(3)	Rubber Hub

- (1) Standard with 9.9 Bigfoot and 9.9 Prokicker
- (2) Standard with 15 Hp FourStroke
- (3) Standard with 20 Hp FourStroke

25-30 Horsepower 4-Stroke - Mercury/Mariner

25 HP 2006 and Newer
 30 HP 2006 and Newer
 10 Tooth Spline

Length (ft/m)	Current MPH/KPH	Propeller Size	Material	Blades	Style	Quicksilver P/N	OEM P/N	Hub System
16+ / 4.8+	to 20 / to 32	10 x 8 RH	Alum	3	Black Diamond	QA2190R	48-896890A10	Rubber Bushing
13-17 / 3.9-5.2	17-26 / 27-42	9.75 x 9.5 RH	Alum	3	Black Diamond	QA2192R	48-896892A40	Rubber Bushing
13-16 / 3.9-4.8	21-31 / 34-47	9.5 x 11 RH	Alum	3	Black Diamond	QA2196R	48-896896A40	Rubber Bushing
to 16 / to 4.8	25-36 / 40-58	9.25 x 12.5 RH	Alum	3	Black Diamond	QA2200R	48-896900A40	Rubber Bushing
13-17 / 3.9-5.2	17-26 / 27-42	9.3 x 9.5 RH	Alum	4	Nemesis	48-8M8027516	48-8M8026650	Rubber Bushing
13-16 / 3.9-4.8	21-31 / 34-47	9.3 x 11 RH	Alum	4	Nemesis	48-8M8027517	48-8M8026655	Rubber Bushing

25-30 Horsepower 2-Stroke - Mariner

25 HP 1980-84 Mariner
 28 HP 2-Stroke 1976-79 Mariner
 30 HP 2-Stroke 1979-90 Mariner
 10 Tooth Spline

Length (ft/m)	Current MPH/KPH	Propeller Size	Matl	Blades	Style	Quicksilver P/N	OEM P/N	Hub System
15-17 / 4.5-5.2	18-26 / 29-42	9 7/8 X 10 1/2 RH	AL	3	Black Diamond	QA3808R	81649M	Rubber Bushing
14-16 / 4.2-4.8	19-28 / 31-45	9 7/8 X 11 1/4 RH	AL	3	Black Diamond	QA3810R	84976M	Rubber Bushing

25 Hp CT/Bigfoot, 30-70 Hp Standard Gearcase Mercury/Mariner

402-500 Model Mercury 1974-76*, 402-500-700 Models Mercury 1977-84
 650 Model Mercury 1972-76*, 25 HP CT/Bigfoot 4-stroke 1999-2005
 30 HP CT/BigFoot 2010 & Newer
 30 HP 2 & 4-Stroke 1994-2005, 30 HP SeaPro/Marathon All Years
 35 HP 1984-89, 40 HP 2 & 4-Stroke (Not CT/Bigfoot) 1977 & Newer
 40 HP Seapro/Marathon 1977 & Newer, 45HP 1986-89
 48 HP Mariner All Years, 50 HP 2 & 4 Strokes (Not CT/Bigfoot) 1977 & Newer
 55 HP Seapro/Marathon 1995 & Newer, 60 HP Mariner 1976*
 60 HP 2 & 4 Stroke (Not CT/Bigfoot) 1978 & Newer, 70 HP 1983 & Older
 13 Tooth Spline

Flo-Torq Reflex Propellers. Hub Kit included in box.

Note: Flo-Torq Reflex Propeller hardware is not compatible with older rubber hub propeller hardware.

Length (ft/m)	Current MPH/KPH	Propeller Size	Matl	Blades	Style	Quicksilver P/N	OEM P/N	Hub System
20+ / 6.1+	to 14 / to 23	12 1/2 X 8 RH	AL	3	Black Diamond	QA2060X	48- 42738A45	Flo-Torq Reflex
19-21 / 5.8-6.4	13-18 / 21-29	12 1/4 X 9 RH	AL	3	Black Diamond	QA2062X	48- 87818A45	Flo-Torq Reflex
17-20 / 5.2-6.1	18-22 / 29-35	11 1/4 X 10 RH	AL	3	Black Diamond	QA2064X	48- 73132A45	Flo-Torq Reflex
16-19 / 4.8-5.8	21-25 / 34-41	10 7/8 X 11 RH	AL	3	Black Diamond	QA2070X	48- 85632A45	Flo-Torq Reflex
15-18 / 4.5-5.5	23-28 / 37-45	10 3/4 X 12 RH	AL	3	Black Diamond	QA2072X	48-816702A45	Flo-Torq Reflex
15-18 / 4.5-5.5	23-28 / 37-45	10 5/8 X 12 RH	AL	3	Black Diamond	QA2074X	48- 73134A45	Flo-Torq Reflex
14-18 / 4.2-5.5	27-32 / 44-52	10 1/2 X 13 RH	AL	3	Black Diamond	QA2076X	48-816704A45	Flo-Torq Reflex
14-18 / 4.2-5.5	27-32 / 44-52	10 3/8 X 13 RH	AL	3	Black Diamond	QA2078X	48- 73136A45	Flo-Torq Reflex
14-16 / 4.2-4.8	31-35 / 50-56	10 3/8 X 14 RH	AL	3	Black Diamond	QA2080X	48-816706A45	Flo-Torq Reflex

QUICKSILVER PROPELLER APPLICATION CHARTS

Length (ft/m)	Current MPH/KPH	Propeller Size	Matl	Blades	Style	Quicksilver P/N	OEM P/N	Hub System
14-16 / 4.2-4.8	31-35 / 50-56	10 1/4 X 14 RH	AL	3	Black Diamond	QA2082X	48- 73138A45	Flo-Torq Reflex
13-15 / 3.9-4.5	34-39 / 55-63	10 1/8 X 15 RH	AL	3	Black Diamond	QA2084X	48- 73140A45	Flo-Torq Reflex
15-18 / 4.5-5.5	23-28 / 37-45	10.6X 12 RH	AL	4	Nemesis	48-8M8027511	48-8M8026625	Flo-Torq Reflex
14-18 / 4.2-5.5	27-32 / 44-52	10.3 X 13 RH	AL	4	Nemesis	48-8M8027512	48-8M8026630	Flo-Torq Reflex
14-16 / 4.2-4.8	31-35 / 50-56	10.1 X 14 RH	AL	4	Nemesis	48-8M8027513	48-8M8026635	Flo-Torq Reflex
13-15 / 3.9-4.5	34-39 / 55-63	10.1 X 15 RH	AL	4	Nemesis	48-8M8027514	48-8M8026640	Flo-Torq Reflex
15-18 / 4.5-5.5	23-28 / 37-45	11 X 12 RH	SS	3	Silverado	QS5164X	48-855856A46	Flo-Torq Reflex
14-18 / 4.2-5.5	27-32 / 44-52	10 1/2 X 13 RH	SS	3	Silverado	QS5166X	48-855858A46	Flo-Torq Reflex
14-16 / 4.2-4.8	31-35 / 50-56	10 3/8 X 14 RH	SS	3	Silverado	QS5168X	48-855860A46	Flo-Torq Reflex
to 15 / to 4.5	34-39 / 55-63	10 1/4 X 15 RH	SS	3	Silverado	QS5170X	48-855862A46	Flo-Torq Reflex

40-60 Hp CT/Bigfoot, 70-140 Hp Standard Gearcase

650 Model (4 cyl.) 1961-70, 650 Model (2 cyl.) thru 1971
 900 to 1500 Models thru 1977, 60 HP Seapro/Marathon All Years
 70 HP 1987-89, 75 HP 2 & 4 Strokes 1984 & Newer
 75 HP SeaPro/Marathon All Years, 80 HP Mariner 1977
 80 HP 1978-89, 90 HP 2 & 4-Strokes 1978 and Newer
 100 HP 1988-99, 115 HP 2 & 4 Strokes 1978 and Newer
 125 HP 1994 and Newer, 140 HP 1978-81
 40 HP-60 HP CT/Bigfoot All Years
 15 Tooth Spline

With stainless props use the Flo-Torq III hub kit 835257Q9

Length (ft/m)	Current MPH/KPH	Propeller Size	Matl	Blades	Style	Quicksilver P/N	OEM P/N	Hub System
House/Work	to 14 / to 23	14 X 9 RH	AL	3	Black Diamond	QA2026X		(1)
Work/Pontoon	to 19 / to 31	14 X 10 RH	AL	3	Black Diamond	QA2028X		(1)
Pontoon	to 19 / to 31	14 X 10 RH	AL	3	Black Diamond	QA2828X		(1)(2)
23' + / 7.0+	to 21 / to 34	14 X 11 RH	AL	3	Black Diamond	QA2030X	48- 77338A45	(1)
Pontoon	to 21 / to 34	14 X 11 RH	AL	3	Black Diamond	QA2830X	48- 77338CP1	(1)(2)
20' + / 6.1+	19-27 / 31-44	14 X 13 RH	AL	3	Black Diamond	QA2032X	48- 77340A45	(1)
Pontoon	19-27 / 31-44	14 X 13 RH	AL	3	Black Diamond	QA2832X	48- 77340CP1	(1)(2)
18-20 / 5.5-6.1	25-32 / 40-52	13 3/4 X 15 RH	AL	3	Black Diamond	QA2034X	48- 77342A45	(1)
17-19 / 5.2-5.8	30-38 / 48-61	13 1/4 X 17 RH	AL	3	Black Diamond	QA2036X	48- 77344A45	(1)
15-18 / 4.5-5.5	35-41 / 56-66	13 X 19 RH	AL	3	Black Diamond	QA2038X	48- 77346A45	(1)
14-17 / 4.2-5.2	39-46 / 63-74	12 3/4 X 21 RH	AL	3	Black Diamond	QA2040X	48- 77348A45	(1)
to 16 / to 4.8	44-50 / 71-81	12 1/2 X 23 RH	AL	3	Black Diamond	QA2042X	48- 77350A45	(1)
Pontoon	to 19 / to 31	13.8 X 10 RH	AL	4	Nemesis Pontoon	48-8M8027497	48-8M8026555	(1)
Pontoon	to 21 / to 34	13.8 X 11 RH	AL	4	Nemesis Pontoon	48-8M8027498	48-8M8026560	(1)
Pontoon	to 21 / to 34	13.8 X 13 RH	AL	4	Nemesis Pontoon	48-8M8027500	48-8M8026570	(1)
18-20 / 5.5-6.1	25-32 / 40-52	13.4 X 15 RH	AL	4	Nemesis	48-8M8027502	48-8M8026580	(1)
17-19 / 5.2-5.8	31-39 / 48-61	13.0 X 17 RH	AL	4	Nemesis	48-8M8027504	48-8M8026590	(1)
15-18 / 4.5-5.5	35-43 / 56-66	12.5 X 19 RH	AL	4	Nemesis	48-8M8027506	48-8M8026600	(1)
Pontoon	to 21 / to 34	14 X 13 RH	AL	4	Q4	48-8M0055559	48-8M0055547	(1)
18-20 / 5.5-6.1	25-32 / 40-52	13.5 X 15 RH	AL	4	Q4	48-8M0055560	48-8M0055548	(1)
17-19 / 5.2-5.8	31-39 / 48-61	13.0 X 17 RH	AL	4	Q4	48-8M0055561	48-8M0055549	(1)
15-18 / 4.5-5.5	35-43 / 56-66	12.7 X 19 RH	AL	4	Q4	48-8M0055562	48-8M0055550	(1)
14-17 / 4.2-5.2	39-46 / 63-74	12.7 X 21 RH	AL	4	Q4	48-8M0055563	48-8M0055551	(1)
23-26 / 7.0-7.8	25-29 / 42-47	14 X 10 RH	SS	3	Silverado	48-8M0055292	48- 17310A46	(1)
21-25 / 6.4-7.8	27-31 / 45-50	14 X 12 RH	SS	3	Silverado	48-8M0055293	48- 17312A46	(1)
18-20 / 5.5-6.1	25-32 / 40-52	13 3/8 X 14 RH	SS	3	Silverado	QS5114X	48- 17314A46	(1)
17-19 / 5.2-5.8	30-38 / 48-61	13 1/8 X 16 RH	SS	3	Silverado	QS5116X	48- 16986A46	(1)
15-18 / 4.5-5.5	35-41 / 56-66	13 X 18 RH	SS	3	Silverado	QS5118X	48- 16988A46	(1)

(1) For 2-stroke carb applications use Flo-Torq II attaching hardware kit 835257Q1. For 4-stroke and Opti-Max applications use Flo-Torq III attaching hardware kit 835257Q9 to reduce rattle. Purchase separately.

(2) Extra Cup Version.

QUICKSILVER PROPELLER APPLICATION CHARTS

90CT-400 Horsepower - Mercury/Mariner

90, 115HP Command Thrust 2014 & Newer
 135 HP 1987 & Newer, 150 HP 1978 & Newer
 175 HP 1978 & Newer, 200 HP 1978 & Newer
 220 HP 1987-88, 225 HP 1980 & Newer
 225 HP SeaPro/Marathon All Years
 250-400 HP 2 and 4-Stroke 1990 and Newer
 15 Tooth Spline

Use hub kit P/N 835257Q 1 for 90/115 CT and 150-300 HP 2 & 4 Strokes 1990 & Newer (Purchase separately)

Use hub kit P/N 8M0101603 Verado for 350, 350SCI and 400R outboards (Purchase separately)

Length (ft/m)	Current MPH/KPH	Propeller Size	Matl	Blades	Style	Quicksilver P/N	OEM P/N	Hub System
Pontoon	to 26 / to 42	14 X 12 RH	AL	4	Nemesis	48-8M0055531	48-8M0084491	(2)
Pontoon	to 29 / to 46	14 X 14 RH	AL	4	Nemesis	48-8M0055533	48-8M0084491	(2)
21-25 / 6.4-7.8	36-44 / 58-71	14 X 17 RH	AL	4	Nemesis	48-8M0055534	48-8M0084494	(2)
19-23 / 5.8-7.0	42-50 / 68-81	14 X 19 RH	AL	4	Nemesis	48-8M0055535	48-8M0084495	(2)
18-22 / 5.5-6.7	47-56 / 76-90	14 X 21 RH	AL	4	Nemesis	48-8M0055536	48-8M0084496	(2)
17-20 / 5.2-6.1	53-61 / 85-98	14 X 23 RH	AL	4	Nemesis	48-8M0055537	48-8M0084497	(2)
House/Work	to 24 / to 39	16 X 11 RH	AL	3	Black Diamond	QA2000X	48- 78112A45	(2)
25-30 / 7.8-9.1	23-32 / 37-52	16 X 13 RH	AL	3	Black Diamond	QA2004X	48- 78114A45	(2)
23-29 / 7.0-8.8	27-35 / 44-56	16 X 14 RH	AL	3	Black Diamond	QA2006X	48- 16438A45	(2)
22-27 / 6.7-8.2	30-38 / 48-61	15 1/2 X 15 RH	AL	3	Black Diamond	QA2008X	48- 78116A45	(2)
23-26 / 7.0-7.8	33-40 / 53-65	16 X 16 RH	AL	3	Black Diamond	QA2010X	48- 16440A45	(2)
21-25 / 6.4-7.8	36-44 / 58-71	15 X 17 RH	AL	3	Black Diamond	QA1912X	48-832828A45	(2)
20-24 / 6.1-7.3	39-47 / 63-76	15 1/2 X 18 RH	AL	3	Black Diamond	QA2014X	48- 11324A45	(2)
19-23 / 5.8-7.0	42-50 / 68-81	14 1/2 X 19 RH	AL	3	Black Diamond	QA1916X	48-832830A45	(2)
18-22 / 5.5-6.7	47-56 / 76-90	14 1/4 X 21 RH	AL	3	Black Diamond	QA1918X	48-832832A45	(2)
17-20 / 5.2-6.1	53-61 / 85-98	14 X 23 RH	AL	3	Black Diamond	QA1920X	48-832834A45	(2)
21-25 / 6.4-7.8	36-44 / 58-71	15 X 16 RH	AL	4	Diamond 4	QA2182X	48-834850A45	(2)
19-23 / 5.8-7.0	42-50 / 68-81	14 1/2 X 18 RH	AL	4	Diamond 4	QA2184X	48-834852A45	(2)
18-22 / 5.5-6.7	47-56 / 76-90	14 X 20 RH	AL	4	Diamond 4	QA2186X	48-834854A45	(2)
23-27 / 6.7-8.2	30-38 / 48-61	14 1/2 X 15 RH	SS	3	Silverado	QS5050X	48- 16312A46	(2)
21-25 / 6.4-7.8	36-44 / 58-71	14 1/2 X 17 RH	SS	3	Silverado	QS5052X	48- 16314A46	(2)
19-23 / 5.8-7.0	42-50 / 68-81	14 X 19 RH	SS	3	Silverado	QS5054X	48- 16316A46	(2)
18-22 / 5.5-6.7	47-56 / 76-90	13 3/4 X 21 RH	SS	3	Silverado	QS5056X	48- 16318A46	(2)
21-25 / 6.4-7.8	36-44 / 58-71	13 1/2 X 17 RH	SS	5	QST 5	QS1154X	48-821154A46	(2)
19-23 / 5.8-7.0	42-50 / 68-81	13 1/3 X 19 RH	SS	5	QST 5	QS5758X	48-815758A46	(2)
18-22 / 5.5-6.7	47-56 / 76-90	13 1/3 X 21 RH	SS	5	QST 5	QS5760X	48-815760A46	(2)
23-27 / 6.7-8.2	30-38 / 48-61	15 3/4 X 15 RH	SS	3	Thunderbolt	QS5002X	48- 19838A46	(2)
21-25 / 6.4-7.8	36-44 / 58-71	15 1/2 X 17 RH	SS	3	Thunderbolt	QS5004X	48- 18278A46	(2)
20-23 / 6.1-7.0	42-50 / 68-81	15 1/4 X 19 RH	SS	3	Thunderbolt	QS5006X	48- 13700A46	(2)
19-23 / 5.8-6.7	47-56 / 76-90	14 3/4 X 21 RH	SS	3	Thunderbolt	QS5008X	48- 13702A46	(2)
18-22 / 5.5-6.7	47-56 / 76-90	14 5/8 X 21 RH	SS	3	Torrent	QS5862X	48-825862A47	(2)(3)
17-20 / 5.2-6.1	53-61 / 85-98	14 5/8 X 23 RH	SS	3	Torrent	QS5864X	48-825864A47	(2)(3)
to 19 / to 5.8	59-69 / 95-111	14 5/8 X 25 RH	SS	3	Torrent	QS5866X	48-825866A47	(2)(3)
Pontoon	10-25 / 16-40	16 X 11P RH	SS	3	Q3	48-8M0103516	48-8M0070079	(2)
Pontoon	11-26 / 17-41	15.6 X 13P RH	SS	3	Q3	48-8M0103517	48-8M0070074	(2)
Pontoon	12-27 / 18-42	15.3 X 14P RH	SS	3	Q3	48-8M0103518	48-898988A46	(2)
Pontoon	17-30 / 27-49	15 X 15P RH	SS	3	Q3	48-8M0103519	48-898990A46	(2)
21-26 / 6.4-7.8	24-36 / 39-58	14.7 X 16P RH	SS	3	Q3	48-8M0103520	48-898992A46	(2)
21-26 / 6.4-7.8	30-42 / 48-68	14.5 X 17P RH	SS	3	Q3	48-8M0103521	48-898994A46	(2)
19-22 / 5.8-6.7	33-45 / 53-73	14.2 X 18P RH	SS	3	Q3	48-8M0103522	48-898996A46	(2)
19-22 / 5.8-6.7	36-49 / 58-79	14 X 19P RH	SS	3	Q3	48-8M0103523	48-898998A46	(2)
17-20 / 5.2-6.1	39-52 / 63-84	13.8 X 20P RH	SS	3	Q3	48-8M0103524	48-899000A46	(2)
17-20 / 5.2-6.1	42-56 / 68-90	13.6 X 21P RH	SS	3	Q3	48-8M0103525	48-899002A46	(2)

QUICKSILVER PROPELLER APPLICATION CHARTS

Length (ft/m)	Current MPH/KPH	Propeller Size	Matl	Blades	Style	Quicksilver P/N	OEM P/N	Hub System
21-26 / 6.4-7.8	30-42 / 48-68	14.6 X 17P RH	SS	4	Q4	48-8M0103526	48-857024A46	(2)(3)
19-22 / 5.8-6.7	36-49 / 58-79	14.6 X 19P RH	SS	4	Q4	48-8M0103528	48-857026A46	(2)(3)
17-20 / 5.2-6.1	42-56 / 68-90	14.6 X 21P RH	SS	4	Q4	48-8M0103530	48-857028A46	(2)(3)
15-19 / 4.5-5.8	50-64 / 81-103	14.6 X 23P RH	SS	4	Q4	48-8M0103532	48-857030A46	(2)(3)
LH Propellers (1)								
		15 X 16 LH	AL	4	Diamond 4	QA2183X	48-834851A45	(2)
		14 1/2 X 18 LH	AL	4	Diamond 4	QA2185X	48-834853A45	(2)
		14 X 20 LH	AL	4	Diamond 4	QA2187X	48-834855A45	(2)
		15 3/4 X 15 LH	SS	3	Thunderbolt	QS5003X	48- 19841A46	(2)
		15 1/2 X 17 LH	SS	3	Thunderbolt	QS5005X	48- 90159A46	(2)
		15 1/4 X 19 LH	SS	3	Thunderbolt	QS5007X	48- 13701A46	(2)
		14 3/4 X 21 LH	SS	3	Thunderbolt	QS5009X	48- 13703A46	(2)(3)
		14.6 X 17P LH	SS	4	Q4	48-8M0103527	48-857025A46	(2)(3)
		14.6 X 19P LH	SS	4	Q4	48-8M0103529	48-857027A46	(2)(3)
		14.6 X 21P LH	SS	4	Q4	48-8M0103531	48-857029A46	(2)(3)
		14.6 X 23P LH	SS	4	Q4	48-8M0103533	48-857031A46	(2)(3)

(2) Use Flo-Torq II attaching hardware kit 835257Q1. For Verado 4 cyl 135-200 HP use Flo-Torq II attaching hardware kit 835257Q10. For Verado 350, 350 SCI and 400R use Flo-Torq II attaching hardware kit 840389Q06. Purchase separately.

(3) Use Flo-Torq hub kit 835257Q6 for surface piercing applications with Torrent and Q4 propellers. Purchase separately.

SUZUKI OUTBOARD APPLICATION CHARTS

8-15 Horsepower - Suzuki

DF 8 HP 2010 & Newer
 DT 9.9 HP 1983-87
 DF 9.9 HP 1997 & Newer
 DT 15 HP 1983-88
 DT 15C HP 1989-97
 DF 15 HP 1997 & Newer
 10 Tooth Spline

Length (ft/m)	Current MPH/KPH	Propeller Size	Matl	Blades	Style	Quicksilver P/N	OEM P/N	Hub System
14-19 / 4.2-5.8	19-24 / 31-39	9 1/4 X 10 RH	AL	3	Black Diamond	QA2270R	58100-93773-09	Rubber Bushing
14-16 / 4.2-4.8	21-26 / 34-42	9 1/4 X 11 RH	AL	3	Black Diamond	QA2274R	58100-93743-019	Rubber Bushing

25-30 Horsepower - Suzuki

DT20 & 25 HP 1987-88
 DT20 & 25 HP 1983-86
 DF25 HP 1989 & Newer
 DT25C HP 1989-2000
 DF30 HP 2000 & Newer
 DT30 HP 1983-86
 DT30, 30C HP 1987-97
 10 Tooth Spline

Use Suzuki OEM stopper Part No. 57632-96400 on DT20/25 1983-86 & DT30 1983-86.

Length (ft/m)	Current MPH/KPH	Propeller Size	Matl	Blades	Style	Quicksilver P/N	OEM P/N	Hub System
20+ / 6.1+	to 16 / to 26	11 X 9 RH	AL	3	Black Diamond	QA2242R	58100-96370-019	Rubber Bushing
17-20 / 5.2-6.1	10-20 / 16-32	10.5 X 11 RH	AL	3	Black Diamond	QA2248R	58100-96420-019	Rubber Bushing

QUICKSILVER PROPELLER APPLICATION CHARTS

35-65 Horsepower - Suzuki - Reflex Hub

DT35C HP 1987-90
 DT40, DF40 HP 1983 & Newer
 DF 50 1999 and Newer
 DT50,50M HP 1983-84
 DT55 HP 1985-97
 DT60 HP 1983-84
 DT65 HP 1985-97
 13 Tooth Spline
 Flo-Torq Reflex Propeller.

Replace existing forward and aft washer with Quicksilver kit 8M0088039. Purchase separately.

Length (ft/m)	Current MPH/KPH	Propeller Size	Matl	Blades	Style	Quicksilver P/N	Hub System
20+ / 6.1+	to 14 / to 23	12 1/2 X 8 RH	AL	3	Black Diamond	QA2060X	Flo-Torq Reflex(1)
19-21 / 5.8-6.4	13-18 / 21-29	12 1/4 X 9 RH	AL	3	Black Diamond	QA2062X	Flo-Torq Reflex(1)
17-20 / 5.2-6.1	18-22 / 29-35	11 1/4 X 10 RH	AL	3	Black Diamond	QA2064X	Flo-Torq Reflex(1)
15-18 / 4.5-5.5	23-28 / 37-45	10 3/4 X 12 RH	AL	3	Black Diamond	QA2072X	Flo-Torq Reflex(1)
14-18 / 4.2-5.5	27-32 / 44-52	10 1/2 X 13 RH	AL	3	Black Diamond	QA2076X	Flo-Torq Reflex(1)
14-18 / 4.2-5.5	27-32 / 44-52	10 3/8 X 13 RH	AL	3	Black Diamond	QA2078X	Flo-Torq Reflex(1)
14-16 / 4.2-4.8	31-35 / 50-56	10 3/8 X 14 RH	AL	3	Black Diamond	QA2080X	Flo-Torq Reflex(1)
14-16 / 4.2-4.8	31-35 / 50-56	10 1/4 X 14 RH	AL	3	Black Diamond	QA2082X	Flo-Torq Reflex(1)
13-15 / 3.9-4.5	34-39 / 55-63	10 1/8 X 15 RH	AL	3	Black Diamond	QA2084X	Flo-Torq Reflex(1)
15-18 / 4.5-5.5	23-28 / 37-45	10.6 X 12 RH	AL	4	Nemesis	48-8M8027511	Flo-Torq Reflex(1)
14-18 / 4.2-5.5	27-32 / 44-52	10.3 X 13 RH	AL	4	Nemesis	48-8M8027512	Flo-Torq Reflex(1)
14-16 / 4.2-4.8	31-35 / 50-56	10.1 X 14 RH	AL	4	Nemesis	48-8M8027513	Flo-Torq Reflex(1)
13-15 / 3.9-4.5	34-39 / 55-63	10.1 X 15 RH	AL	4	Nemesis	48-8M8027514	Flo-Torq Reflex(1)
15-18 / 4.5-5.5	23-28 / 37-45	11 X 12 RH	SS	3	Silverado	QS5164X	Flo-Torq Reflex(1)
14-18 / 4.2-5.5	27-32 / 44-52	10 1/2 X 13 RH	SS	3	Silverado	QS5166X	Flo-Torq Reflex(1)
14-16 / 4.2-4.8	31-35 / 50-56	10 3/8 X 14 RH	SS	3	Silverado	QS5168X	Flo-Torq Reflex(1)
to 15 / to 4.5	34-39 / 55-63	10 1/4 X 15 RH	SS	3	Silverado	QS5170X	Flo-Torq Reflex(1)

(1) Replace existing forward and aft washer with Quicksilver kit 8M0088039. Purchase separately.

35-65 Horsepower - Suzuki - Rubber Hub

DT35C HP 1987-90
 DT40, DF40 HP 1983 & Newer
 DF 50 1999 and Newer
 DT50,50M HP 1983-84
 DT55 HP 1985-97
 DT60 HP 1983-84
 DT65 HP 1985-97
 13 Tooth Spline

Length (ft/m)	Current MPH/KPH	Propeller Size	Matl	Blades	Style	Quicksilver P/N	OEM P/N	Hub System
16-19 / 4.8-5.8	21-25 / 34-40	11 1/2 X 11 RH	AL	3	Black Diamond	QA2226R	58100-95222-019	Rubber Bushing
14-18 / 4.3-5.5	27-32 / 44-52	11 1/2 X 13 RH	AL	3	Black Diamond	QA2078X	58100-94313-019	Rubber Bushing
14-16 / 4.3-4.8	31-35 / 50-56	11 1/2 X 14 RH	AL	3	Black Diamond		58100-95353-019	Rubber Bushing
13-15 / 3.9-4.5	34-39 / 55-63	11 1/2 X 15 RH	AL	3	Black Diamond	QA2234R	58100-95363-019	Rubber Bushing
to 15 / to 4.5	35-47 / 56-76	11 1/2 X 17 RH	AL	3	Black Diamond		58100-95382-019	Rubber Bushing

QUICKSILVER PROPELLER APPLICATION CHARTS

60-70 Hp (4-Stroke), 75-140 Hp (2-Stroke) - Suzuki

DF60 HP 1998 & Newer
 DF70 HP 1998-2008
 DT75 HP 1992-97
 DT75 HP 1983-91
 DT85 HP 1992-2000
 DT85 HP 1979-91
 DT90 HP 1989-97
 DT100 HP 1989 and Newer
 DT115, 140 HP 1992 & Newer
 DT115, 140 HP 1981-91
 13 Tooth Spline

Length (ft/m)	Current MPH/KPH	Propeller Size	Matl	Blades	Style	Quicksilver P/N	OEM P/N	Hub System
Pontoon	-	14 X 13 RH extra cup	AL	3	Black Diamond	QA3832X		(1)
18-20 / 5.5-6.1	25-32 / 40-52	13 3/4 X 15 RH	AL	3	Black Diamond	QA2208X	58100-95500-019	(1)
17-19 / 5.2-5.8	30-38 / 48-61	13 1/4 X 17 RH	AL	3	Black Diamond	QA2206X	58100-95511-019	(1)
17-19 / 5.2-5.8	30-38 / 48-61	13 1/8 X 16 RH	SS	3	Silverado	QS5136X	99105-00100-16P	(1)
15-18 / 4.5-5.5	35-41 / 56-66	13 X 18 RH	SS	3	Silverado	QS5138X	99105-00100-18P	(1)

(1) Use Flo-Torq II attaching hardware kit 835282Q1. Purchase separately.

70-140 Horsepower (4-Stroke) - Suzuki

DF 70-100 HP 2009 and Newer
 DF 115-140 HP 2002 & Newer
 15 Tooth Spline

Length (ft/m)	Current MPH/KPH	Propeller Size	Matl	Blades	Style	Quicksilver P/N	OEM P/N	Hub System
House/Work	to 14 / to 23	14 X 9 RH	AL	3	Black Diamond	QA2026X	854340A45	(1)(2)(3)(4)
Work/Pontoon	to 19 / to 31	14 X 10 RH	AL	3	Black Diamond	QA2028X	845342A45	(1)(2)(3)(4)
Pontoon	to 19 / to 31	14 X 10 RH	AL	3	Black Diamond	QA2828X	845342CP1	(1)(2)(3)(4)
23' + / 7.0+	to 21 / to 34	14 X 11 RH	AL	3	Black Diamond	QA2030X	77338A45	(1)(2)(3)(4)
Pontoon	to 21 / to 34	14 X 11 RH	AL	3	Black Diamond	QA2830X	77338CP1	(1)(2)(3)(4)
20' + / 6.1+	19-27 / 31-44	14 X 13 RH	AL	3	Black Diamond	QA2032X	77340A45	(1)(2)(3)(4)
Pontoon	19-27 / 31-44	14 X 13 RH	AL	3	Black Diamond	QA2832X	77340CP1	(1)(2)(3)(4)
18-20 / 5.5-6.1	25-32 / 40-52	13 3/4 X 15 RH	AL	3	Black Diamond	QA2034X	77342A45	(1)(2)(3)(4)
17-19 / 5.2-5.8	30-38 / 48-61	13 1/4 X 17 RH	AL	3	Black Diamond	QA2036X	77344A45	(1)(2)(3)(4)
15-18 / 4.5-5.5	35-41 / 56-66	13 X 19 RH	AL	3	Black Diamond	QA2038X	77346A45	(1)(2)(3)(4)
14-17 / 4.2-5.2	39-46 / 63-74	12 3/4 X 21 RH	AL	3	Black Diamond	QA2040X	77348A45	(1)(2)(3)(4)
to 16 / to 4.8	44-50 / 71-81	12 1/2 X 23 RH	AL	3	Black Diamond	QA2042X	77350A45	(1)(2)(3)(4)
Pontoon	to 19 / to 31	13.8 X 10 RH	AL	4	Nemesis Pontoon	48-8M8027497		(1)(2)(3)(4)
Pontoon	to 21 / to 34	13.8 X 11 RH	AL	4	Nemesis Pontoon	48-8M8027498		(1)(2)(3)(4)
Pontoon	19-27 / 31-44	13.8 X 13 RH	AL	4	Nemesis Pontoon	48-8M8027500		(1)(2)(3)(4)
18-20 / 5.5-6.1	25-32 / 40-52	13.4 X 15 RH	AL	4	Nemesis	48-8M8027502		(1)(2)(3)(4)
17-19 / 5.2-5.8	30-38 / 48-61	13.0 X 17 RH	AL	4	Nemesis	48-8M8027504		(1)(2)(3)(4)
15-18 / 4.5-5.5	35-41 / 56-66	12.5 X 19 RH	AL	4	Nemesis	48-8M8027506		(1)(2)(3)(4)
Pontoon	19-27 / 31-44	14 X 13 RH	AL	4	Q4	48-8M0055559		(1)(2)(3)(4)
18-20 / 5.5-6.1	25-32 / 40-52	13.5 X 15 RH	AL	4	Q4	48-8M0055560		(1)(2)(3)(4)
17-19 / 5.2-5.8	30-38 / 48-61	13.0 X 17 RH	AL	4	Q4	48-8M0055561		(1)(2)(3)(4)
15-18 / 4.5-5.5	35-41 / 56-66	12.7 X 19 RH	AL	4	Q4	48-8M0055562		(1)(2)(3)(4)
14-17 / 4.2-5.2	39-46 / 63-74	12.7 X 21 RH	AL	4	Q4	48-8M0055563		(1)(2)(3)(4)
23-26 / 7.0-7.8	25-29 / 42-47	14 X 10 RH	SS	3	Silverado	48-8M0055292		(1)
21-25 / 6.4-7.8	27-31 / 45-50	14 X 12 RH	SS	3	Silverado	48-8M0055293		(1)
18-20 / 5.5-6.1	25-32 / 40-52	13 3/8 X 14 RH	SS	3	Silverado	QS5114X	17314A46	(1)(2)(3)(4)
17-19 / 5.2-5.8	30-38 / 48-61	13 1/8 X 16 RH	SS	3	Silverado	QS5116X	16986A46	(1)(2)(3)(4)

QUICKSILVER PROPELLER APPLICATION CHARTS

Length (ft/m)	Current MPH/KPH	Propeller Size	Matl	Blades	Style	Quicksilver P/N	OEM P/N	Hub System
15-18 / 4.5-5.5	35-41 / 56-66	13 X 18 RH	SS	3	Silverado	QS5118X	16988A46	(1)(2)(3)(4)

- (1) For 90-115HP 2001 - 2008 use Flo-Torq II attaching hardware kit 835283Q 1
- (2) For 100-115HP 2009 and newer use Flo-Torq II attaching hardware kit 835283Q 2
- (3) For 140HP use Flo-Torq II attaching hardware kit 835283Q 2
- (4) For 70-90HP 2009 and newer use Flo-Torq II attaching hardware kit 835283Q03

150-300 Horsepower - Suzuki

DT150/150S HP 1986 & Newer
 DT175 HP 1986-92
 DT200 HP 1986-2000
 DT225 HP 1990 & Newer
 DF150- DF300 All Years
 15 Tooth Spline

Length (ft/m)	Current MPH/KPH	Propeller Size	Matl	Blades	Style	Quicksilver P/N	OEM P/N	Hub System
Pontoon	to 26 / to 42	14 X 12 RH	AL	4	Nemesis	48-8M0055531		(2)
Pontoon	to 29 / to 46	14 X 14 RH	AL	4	Nemesis	48-8M0055533		(2)
21-25 / 6.4-7.8	36-44 / 58-71	14 X 17 RH	AL	4	Nemesis	48-8M0055534		(2)
19-23 / 5.8-7.0	42-50 / 68-81	14 X 19 RH	AL	4	Nemesis	48-8M0055535		(2)
18-22 / 5.5-6.7	47-56 / 76-90	14 X 21 RH	AL	4	Nemesis	48-8M0055536		(2)
17-20 / 5.2-6.1	53-61 / 85-98	14 X 23 RH	AL	4	Nemesis	48-8M0055537		(2)
22-27 / 6.7-8.2	30-38 / 48-61	15 1/2 X 15 RH	AL	3	Black Diamond	QA2008X		(2)
21-25 / 6.4-7.8	36-44 / 58-71	15 X 17 RH	AL	3	Black Diamond	QA1912X		(2)
19-23 / 5.8-7.0	42-50 / 68-81	14 1/2 X 19 RH	AL	3	Black Diamond	QA1916X		(2)
18-22 / 5.5-6.7	47-56 / 76-90	14 1/4 X 21 RH	AL	3	Black Diamond	QA1918X		(2)
17-20 / 5.2-6.1	53-61 / 85-98	14 X 23 RH	AL	3	Black Diamond	QA1920X		(2)
21-25 / 6.4-7.8	36-44 / 58-71	15 X 16 RH	AL	4	Diamond 4	QA2182X		(2)
19-23 / 5.8-7.0	42-50 / 68-81	14 1/2 X 18 RH	AL	4	Diamond 4	QA2184X		(2)
18-22 / 5.5-6.7	47-56 / 76-90	14 X 20 RH	AL	4	Diamond 4	QA2186X		(2)
22-27 / 6.7-8.2	30-38 / 48-61	14 1/2 X 15 RH	SS	3	Silverado	QS5050X	99105-00200-16P	(2)
21-25 / 6.4-7.8	36-44 / 58-71	14 1/2 X 17 RH	SS	3	Silverado	QS5052X	99105-00200-18P	(2)
19-23 / 5.8-7.0	42-50 / 68-81	14 X 19 RH	SS	3	Silverado	QS5054X		(2)
18-22 / 5.5-6.7	47-56 / 76-90	13 3/4 X 21 RH	SS	3	Silverado	QS5056X		(2)
21-25 / 6.4-7.8	36-44 / 58-71	13 1/2 X 17	SS	5	QST 5	QS1154X		(2)
19-23 / 5.8-7.0	42-50 / 68-81	13 1/3 X 19	SS	5	QST 5	QS5758X		(2)
18-22 / 5.5-6.7	47-56 / 76-90	13 1/3 X 21	SS	5	QST 5	QS5866X		(2)
22-27 / 6.7-8.2	30-38 / 48-61	15 3/4 X 15 RH	SS	3	Thunderbolt	QS5002X		(2)
21-25 / 6.4-7.8	36-44 / 58-71	15 1/2 X 17 RH	SS	3	Thunderbolt	QS5004X		(2)
19-23 / 5.8-7.0	42-50 / 68-81	15 1/4 X 19 RH	SS	3	Thunderbolt	QS5006X		(2)
18-22 / 5.5-6.7	47-56 / 76-90	14 3/4 X 21 RH	SS	3	Thunderbolt	QS5008X		(2)
18-22 / 5.5-6.7	47-56 / 76-90	14 5/8 X 21 RH	SS	3	Torrent	QS5862X		(2)(3)
17-20 / 5.2-6.1	53-61 / 85-98	14 5/8 X 23 RH	SS	3	Torrent	QS5864X		(2)(3)
to 19 / to 5.8	59-69 / 95-111	14 5/8 X 25 RH	SS	3	Torrent	QS5866X		(2)(3)
Pontoon	10-25 / 16-40	16 X 11P RH	SS	3	Q3	48-8M0103516		(2)
Pontoon	11-26 / 17-41	15.6 X 13P RH	SS	3	Q3	48-8M0103517		(2)
Pontoon	12-27 / 18-42	15.3 X 14P RH	SS	3	Q3	48-8M0103518		(2)
Pontoon/Cruiser	17-30 / 27-49	15 X 15P RH	SS	3	Q3	48-8M0103519		(2)
21-26 / 6.4-7.8	24-36 / 39-58	14.7 X 16P RH	SS	3	Q3	48-8M0103520		(2)
21-26 / 6.4-7.8	30-42 / 48-68	14.5 X 17P RH	SS	3	Q3	48-8M0103521		(2)
19-22 / 5.8-6.7	33-45 / 53-73	14.2 X 18P RH	SS	3	Q3	48-8M0103522		(2)
19-22 / 5.8-6.7	36-49 / 58-79	14 X 19P RH	SS	3	Q3	48-8M0103523		(2)
17-20 / 5.2-6.1	39-52 / 63-84	13.8 X 20P RH	SS	3	Q3	48-8M0103524		(2)
17-20 / 5.2-6.1	42-56 / 68-90	13.6 X 21P RH	SS	3	Q3	48-8M0103525		(2)
21-26 / 6.4-7.8	30-42 / 48-68	14.6 X 17P RH	SS	4	Q4	48-8M0103526		(2)
19-22 / 5.8-6.7	36-49 / 58-79	14.6 X 19P RH	SS	4	Q4	48-8M0103528		(2)
17-20 / 5.2-6.1	42-56 / 68-90	14.6 X 21P RH	SS	4	Q4	48-8M0103530		(2)

QUICKSILVER PROPELLER APPLICATION CHARTS

Length (ft/m)	Current MPH/KPH	Propeller Size	Matl	Blades	Style	Quicksilver P/N	OEM P/N	Hub System
15-19 / 4.5-5.8	50-64 / 81-103	14.6 X 23P RH	SS	4	Q4	48-8M0103532		(2)
LH Propellers (1)								
		15 X 16 LH	AL	4	Diamond 4	QA2183X		(2)
		14 1/2 X 18 LH	AL	4	Diamond 4	QA2185X		(2)
		14 X 20 LH	AL	4	Diamond 4	QA2187X		(2)
		15 3/4 X 15 LH	SS	3	Thunderbolt	QS5003X		(2)(3)
		15 1/2 X 17 LH	SS	3	Thunderbolt	QS5005X		(2)
		15 1/4 X 19 LH	SS	3	Thunderbolt	QS5007X		(2)
		14 3/4 X 21 LH	SS	3	Thunderbolt	QS5009X		(2)(3)
		14.6 X 17 LH	SS	4	Q4	48-8M0103527		(2)(3)
		14.6 X 19 LH	SS	4	Q4	48-8M0103529		(2)(3)
		14.6 X 21 LH	SS	4	Q4	48-8M0103531		(2)(3)
		14.6 X 23 LH	SS	4	Q4	48-8M0103533		(2)(3)

(2) Use Flo-Torq II attaching hardware kit 835281Q1. Purchase separately.

(3) Use forward bushing 23-856163Q1 along with Flo-Torq hub kit for surface piercing applications with Torrent propellers. Purchase separately.

TOHATSU/NISSAN OUTBOARD APPLICATION CHARTS

2.5 -3.5 Horsepower - Tohatsu/Nissan

2.5 - 3.5 Horsepower
 2.5 HP 1990 & Newer
 3 HP 1990 - 1992
 3.3 HP 1993 & Newer
 Pin Drive

Length (ft/m)	Propeller Size	Matl	Blades	Style	Quicksilver P/N	OEM P/N	Hub System
All Purpose	7.4 X 6 RH	Plastic	3	Black Diamond	48-8M0081592	48-815083A01	Pin Drive
All Purpose	7.4 X 7 RH	Plastic	3	Black Diamond		48-815083A02	Pin Drive

4-6 Horsepower - Tohatsu/Nissan

4 -6 Horspower
 4 - 5 HP 2-Stroke 1987 & Newer
 4, 5, 6 HP -Stroke 1999 & Newer
 12 Tooth Spline

Length (ft/m)	Propeller Size	Matl	Blades	Style	Quicksilver P/N	OEM P/N	Hub System
All Purpose	7.8 X 9 RH	AL	3	Black Diamond	48-8M0081239		Rubber Bushing
All Purpose	7.8 X 7 RH	AL	3	Black Diamond	QA3182R	48-812949A02(1)	Rubber Bushing
All Purpose	7.8 X 8 RH	AL	3	Black Diamond	QA3184R	48-812950A02(2)	Rubber Bushing
All Purpose	7.9 X 6 RH	AL	3	Black Diamond	48-8M0081238	48-8M0081143	Rubber Bushing

(1) Standard with 4 Hp, 2-Stroke and FourStroke

(2) Standard with 5 and 6 Hp FourStroke

8/9.9 Horsepower (4-Stroke) - Tohatsu/Nissan

8/9.9 (4-Stroke)
 12 Tooth Spline

Length (ft/m)	Current MPH/KPH	Propeller Size	Material	Blades	Style	Quicksilver P/N	OEM P/N	Hub System
Kicker		8.7 x 5 RH	Alum	4	Black Diamond	QA2148R	48-812954A10	Rubber Bushing
16 + / 4.8 +	to 12 / to 19	8.9 x 6.5 RH	Alum	3	Black Diamond	QA2150R	48-897610A10	Rubber Bushing
14-17 / 4.2-5.2	8-17 / 14-27	8.9 x 7.5 RH	Alum	3	Black Diamond	QA2154R	48-897614A10(1)	Rubber Bushing
13-16 / 3.9-4.8	12-21 / 19-34	8.9 x 8.5 RH	Alum	3	Black Diamond	QA2158R	48-897618A10(2)	Rubber Bushing

(1) Standard with 8 Hp FourStroke

(2) Standard with 9.9 Hp FourStroke

Not all parts listed are available for the European, C.I.S., Africa and Middle East Markets.
 For more information, please contact your local Mercury, Mariner, MerCruiser or Quicksilver Office.

QUICKSILVER PROPELLER APPLICATION CHARTS

9.9-20 Horsepower Tohatsu/Nissan

9.9 HP 1984 and Newer
 9.9 HP 4-Stroke 2000 and Newer
 12 HP 1985-1988
 15 HP 4-Stroke 2000 and Newer
 15/18 HP 1995 and Newer
 18/20 HP 4-Stroke 2001 and Newer
 14 Tooth Spline

Length	Current MPH/KPH	Propeller Size	Material	Blades	Style	Quicksilver P/N	Hub System
Kicker		10 x 5	AL	4	Black Diamond	QA2178R	Rubber Hub
15-19 / 4.6-5.8	5-12 / 8-19	9 1/2 X 8 RH	AL	3	Black Diamond	QA2171R	Rubber Hub
14-17 / 4.3-5.2	10-16 / 16-26	9 1/4 X 9 RH	AL	3	Black Diamond	QA2173R	Rubber Hub
to 16 / to 4.9	13-20 / 21-32	9 1/4 X 10 RH	AL	3	Black Diamond	QA2175R	Rubber Hub

25-30 Horsepower 4-Stroke - Totahsu/Nissan

25 HP 1986 and Newer
 30 HP 1985 and Newer
 10 Tooth Spline

Length (ft/m)	Current MPH/KPH	Propeller Size	Material	Blades	Style	Quicksilver P/N	Hub System
16+ / 4.8+	to 20 / to 32	10 x 8 RH	Alum	3	Black Diamond	QA2190R	Rubber Bushing
13-17 / 3.9-5.2	17-26 / 27-42	9-3/4 x 9-1/2 RH	Alum	3	Black Diamond	QA2192R	Rubber Bushing
13-16 / 3.9-4.8	21-31 / 34-47	9-1/2 x 11 RH	Alum	3	Black Diamond	QA2196R	Rubber Bushing
to 16 / to 4.8	25-36 / 40-58	9-1/4 x 12-1/2 RH	Alum	3	Black Diamond	QA2200R	Rubber Bushing
13-17 / 3.9-5.2	17-26 / 27-42	9.3 x 9.5 RH	Alum	4	Nemesis	48-8M8027516	Rubber Bushing
13-16 / 3.9-4.8	21-31 / 34-47	9.3 X 11 RH	Alum	4	Nemesis	48-8M8027517	Rubber Bushing

35-50 Hp Tohatsu/Nissan

35 HP (35B Only) 1984 and Earlier
 50 HP (50D Only) 1991
 40 HP 1984 and Newer
 50 HP 1992 and Newer
 13 Tooth Spline
 Flo-Torq Reflex Propeller. Replace existing forward and aft washer with Quicksilver kit 8M0053074. Purchase separately.

Length (ft/m)	Current MPH/KPH	Propeller Size	Matl	Blades	Style	Quicksilver P/N	Hub System
20+ / 6.1+	to 14 / to 23	12 1/2 X 8 RH	AL	3	Black Diamond	QA2060X	Flo-Torq Reflex(1)
19-21 / 5.8-6.4	13-18 / 21-29	12 1/4 X 9 RH	AL	3	Black Diamond	QA2062X	Flo-Torq Reflex(1)
17-20 / 5.2-6.1	18-22 / 29-35	11 1/4 X 10 RH	AL	3	Black Diamond	QA2064X	Flo-Torq Reflex(1)
16-19 / 4.8-5.8	21-25 / 34-41	10 7/8 X 11 RH	AL	3	Black Diamond	QA2070X	Flo-Torq Reflex(1)
15-18 / 4.5-5.5	23-28 / 37-45	10 3/4 X 12 RH	AL	3	Black Diamond	QA2072X	Flo-Torq Reflex(1)
15-18 / 4.5-5.5	23-28 / 37-45	10 5/8 X 12 RH	AL	3	Black Diamond	QA2074X	Flo-Torq Reflex(1)
14-18 / 4.2-5.5	27-32 / 44-52	10 1/2 X 13 RH	AL	3	Black Diamond	QA2076X	Flo-Torq Reflex(1)
14-18 / 4.2-5.5	27-32 / 44-52	10 3/8 X 13 RH	AL	3	Black Diamond	QA2078X	Flo-Torq Reflex(1)
14-16 / 4.2-4.8	31-35 / 50-56	10 3/8 X 14 RH	AL	3	Black Diamond	QA2080X	Flo-Torq Reflex(1)
14-16 / 4.2-4.8	31-35 / 50-56	10 1/4 X 14 RH	AL	3	Black Diamond	QA2082X	Flo-Torq Reflex(1)
13-15 / 3.9-4.5	34-39 / 55-63	10 1/8 X 15 RH	AL	3	Black Diamond	QA2084X	Flo-Torq Reflex(1)
15-18 / 4.5-5.5	23-28 / 37-45	10.6 X 12 RH	AL	4	Nemesis	48-8M8027511	Flo-Torq Reflex(1)
14-18 / 4.2-5.5	27-32 / 44-52	10.3 X 13 RH	AL	4	Nemesis	48-8M8027512	Flo-Torq Reflex(1)
14-16 / 4.2-4.8	31-35 / 50-56	10.1 X 14 RH	AL	4	Nemesis	48-8M8027513	Flo-Torq Reflex(1)
13-15 / 3.9-4.5	34-39 / 55-63	10.1 X 15 RH	AL	4	Nemesis	48-8M8027514	Flo-Torq Reflex(1)
15-18 / 4.5-5.5	23-28 / 37-45	11 X 12 RH	SS	3	Silverado	QS5164X	Flo-Torq Reflex(1)
14-18 / 4.2-5.5	27-32 / 44-52	10 1/2 X 13 RH	SS	3	Silverado	QS5166X	Flo-Torq Reflex(1)
14-16 / 4.2-4.8	31-35 / 50-56	10 3/8 X 14 RH	SS	3	Silverado	QS5168X	Flo-Torq Reflex(1)
to 15 / to 4.5	34-39 / 55-63	10 1/4 X 15 RH	SS	3	Silverado	QS5170X	Flo-Torq Reflex(1)

(1) Flo-Torq Reflex Propeller. Replace existing forward and aft washer with Quicksilver kit 8M0053074. Purchase separately.

QUICKSILVER PROPELLER APPLICATION CHARTS

70-140 Horsepower - Tohatsu/Nissan

70C HP 1996 & Newer
 90 HP 1987 & Newer
 115 HP 1992 & Newer
 120 HP 1988 & Newer
 140 HP 1988 & Newer

Length (ft/m)	Current MPH/KPH	Propeller Size	Matl	Blades	Style	Quicksilver P/N	OEM P/N	Hub System
House/Work	7-16 / 11-22	14 X 9 RH	AL	3	Black Diamond	QA2026X	3B764-5230M	(1)
Pontoon/Work	9-19 / 15-31	14 X 10 RH	AL	3	Black Diamond	QA2028X		(1)
Pontoon	9-19 / 15-31	14 X 10 RH	AL	3	Black Diamond	QA2828X		(1)(2)
House/Work	12-22 / 19-35	14 X 11 RH	AL	3	Black Diamond	QA2030X	3B764-5270M	(1)
Pontoon	12-22 / 19-35	14 X 11 RH	AL	3	Black Diamond	QA2830X		(1)(2)
22-29 / 6.7-8.8	14-28 / 23-45	14 X 13 RH	AL	3	Black Diamond	QA2032X	3B764-5320M	(1)
Pontoon	14-28 / 23-45	14 X 13 RH	AL	3	Black Diamond	QA2832X		(1)(2)
21-26 / 6.4-7.8	24-36 / 39-58	13 3/4 X 15 RH	AL	3	Black Diamond	QA2034X	3B764-5360M	(1)
18-21 / 5.5-6.4	30-42 / 48-68	13 1/4 X 17 RH	AL	3	Black Diamond	QA2036X	3B764-5410M	(1)
17-20 / 5.2-6.1	38-50 / 61-81	13 X 19 RH	AL	3	Black Diamond	QA2038X	3B764-5451M	(1)
15-18 / 4.5-5.5	44-56 / 71-90	12 3/4 X 21 RH	AL	3	Black Diamond	QA2040X	3B764-5490M	(1)
15-17 / 4.5-5.2	48-62 / 77-100	12 1/2 X 23 RH	AL	3	Black Diamond	QA2042X		(1)
Pontoon	9-19 / 15-31	13.8 X 10 RH	AL	4	Nemesis Pontoon	48-8M8027497		(1)
Pontoon	12-22 / 19-35	13.8 X 11 RH	AL	4	Nemesis Pontoon	48-8M8027498		(1)
Pontoon	14-28 / 23-4	13.8 X 13 RH	AL	4	Nemesis Pontoon	48-8M8027500		(1)
21-26 / 6.4-7.8	24-36 / 39-58	13.4 X 15 RH	AL	4	Nemesis	48-8M8027502		(1)
18-21 / 5.5-6.4	30-42 / 48-68	13.0 X 17 RH	AL	4	Nemesis	48-8M8027504		(1)
17-20 / 5.2-6.1	38-50 / 61-81	12.5 X 19 RH	AL	4	Nemesis	48-8M8027506		(1)
Pontoon	14-28 / 23-4	14 X 13 RH	AL	4	Q4	48-8M0055559		(1)
21-26 / 6.4-7.8	24-36 / 39-58	13.5 X 15 RH	AL	4	Q4	48-8M0055560		(1)
18-21 / 5.5-6.4	30-42 / 48-68	13.0 X 17 RH	AL	4	Q4	48-8M0055561		(1)
17-20 / 5.2-6.1	38-50 / 61-81	12.7 X	AL	4	Q4	48-8M0055562		(1)
15-18 / 4.5-5.5	44-56 / 71-90	12.7 X	AL	4	Q4	48-8M0055563		(1)
23-26 / 7.0-7.8	25-29 / 42-47	14 X 10 RH	SS	3	Silverado	48-8M0055292		(1)
21-25 / 6.4-7.8	27-31 / 45-50	14 X 12 RH	SS	3	Silverado	48-8M0055292		(1)
21-26 / 6.4-7.9	24-36 / 39-58	13 3/8 X 14 RH	SS	3	Silverado	QS5114X		(1)
18-21 / 5.5-6.4	30-42 / 48-68	13 1/8 X 16 RH	SS	3	Silverado	QS5116X		(1)
17-20 / 5.2-6.1	38-50 / 61-81	13 X 18 RH	SS	3	Silverado	QS5118X		(1)

(1) Use Flo-Torq II attaching hardware kit 835284Q1. Purchase separately.

(2) Extra Cup Version.

YAMAHA OUTBOARD APPLICATION CHARTS

8 Horsepower - Yamaha

8 HP 1976-83
 Pin Drive

Length (ft/m)	Current MPH/KPH	Propeller Size	Matl	Blades	Style	Quicksilver P/N	OEM P/N	Hub System
14-18 / 4.3-5.5	to 15 / to 24	8.25 X 7 RH	AL	3	Black Diamond	QA3178R		Rubber Bushing

Not all parts listed are available for the European, C.I.S., Africa and Middle East Markets.
 For more information, please contact your local Mercury, Mariner, MerCruiser or Quicksilver Office.

QUICKSILVER PROPELLER APPLICATION CHARTS

9.9-20 Horsepower - Yamaha

9.9 HP 2-Stroke 1984 and Newer
 F9.9 4-Stroke 2000-2007
 15 HP 2-Stroke 1984 and Newer
 F15 4-Stroke 2000 and Newer
 F20 4-Stroke All Years
 8 Tooth Spline

Length (ft/m)	Current MPH/KPH	Propeller Size	Matl	Blades	Style	Quicksilver P/N	OEM P/N	Hub System
14-19 / 4.3-5.8	19-24 / 31-39	9 1/4 X 9 RH	AL	3	Black Diamond	QA3906R	683-45945-00-EL	Rubber Bushing
14-16 / 4.3-4.8	23-27 / 37-44	9 1/4 X 10 RH	AL	3	Black Diamond	QA3914R	683-45943-00-EL	Rubber Bushing

15-28 Horsepower - Yamaha

15 HP 1976-83
 W15 1976-83
 20 HP 1976-78
 25 HP 1977-79
 28 HP 1976-78
 Pin Drive

Length (ft/m)	Current MPH/KPH	Propeller Size	Matl	Blades	Style	Quicksilver P/N	OEM P/N	Hub System
12-16 / 3.6-4.8	20-28 / 32-45	9 X 10 RH	AL	3	Black Diamond	QA3150R	651-45947-00-36	Rubber Bushing
12-14 / 3.6-4.3	25-32 / 40-52	9 1/4 X 11 RH	AL	3	Black Diamond	QA3152R	653-45941-01-36	Rubber Bushing

20-30 Horsepower - Yamaha

20 HP 1996-97
 25 HP 1980 and Newer
 F25 4-Stroke 2000 and Newer
 30 HP 1979 and Newer
 F30 4-Stroke 2001 and Newer
 10 Tooth Spline

Length (ft/m)	Current MPH/KPH	Propeller Size	Matl	Blades	Style	Quicksilver P/N	OEM P/N	Hub System
15-17 / 4.5-5.2	18-26 / 29-42	9 7/8 X 10 1/2 RH	AL	3	Black Diamond	QA3808R	664-45945-00-EL	Rubber Bushing
14-16 / 4.3-4.8	19-28 / 31-45	9 7/8 X 11 1/4 RH	AL	3	Black Diamond	QA3810R	664-45947-01-EL	Rubber Bushing

T25-60 Horsepower - Yamaha

T25 All Years
 40 HP 1984 and Newer
 F40 4-Stroke 1999 and Newer
 48 HP 1995-2000
 50 HP (Excluding T50) 1984 & Newer
 F50 4-Stroke 1999 and Newer
 55 HP 1976-95
 60 HP 1976-91
 F60 4-Stroke 2002 and Newer
 13 Tooth Spline

Length (ft/m)	Current MPH/KPH	Propeller Size	Matl	Blades	Style	Quicksilver P/N	OEM P/N	Hub System
House/Work	to 16 / to 26	12 1/2 X 8 RH	AL	3	Black Diamond	QA2060X		(1)
18+ / 5.5+	16-20 / 26-32	12 1/4 X 9 RH	AL	3	Black Diamond	QA2062X	663-45956-01-EL	(1)
17+ / 5.2+	20-23 / 32-37	11 1/4 X 10 RH	AL	3	Black Diamond	QA2064X	6H5-45952-00-EL	(1)
16-18 / 4.8-5.5	23-30 / 37-48	10 7/8 X 11 RH	AL	3	Black Diamond	QA2070X	663-45947-02-EL	(1)
15-17 / 4.5-5.2	30-31 / 48-50	10 5/8 X 12 RH	AL	3	Black Diamond	QA2074X	6H5-45958-00-EL	(1)
14-17 / 4.2-5.2	31-35 / 50-56	10 3/8 X 13 RH	AL	3	Black Diamond	QA2078X	6H5-45943-00-EL	(1)
14-16 / 4.2-4.8	35-38 / 56-61	10 1/4 X 14 RH	AL	3	Black Diamond	QA2082X	663-45958-01-EL	(1)
13-15 / 3.9-4.5	38-42 / 61-68	10 1/8 X 15 RH	AL	3	Black Diamond	QA2084X		(1)
15-17 / 4.5-5.2	30-31 / 48-50	10.6 X 12 RH	AL	4	Nemesis	48-8M8027511		(1)
14-17 / 4.2-5.2	31-35 / 50-56	10.3X 13 RH	AL	4	Nemesis	48-8M8027512		(1)
14-16 / 4.2-4.8	35-38 / 56-61	10.1 X 14 RH	AL	4	Nemesis	48-8M8027513		(1)
13-15 / 3.9-4.5	38-42 / 61-68	10.1 X 15 RH	AL	4	Nemesis	48-8M8027514		(1)
15-17 / 4.5-5.2	30-31 / 48-50	11 X 12 RH	SS	3	Silverado	QS5164X	663-45970-60-98	(1)

QUICKSILVER PROPELLER APPLICATION CHARTS

Length (ft/m)	Current MPH/KPH	Propeller Size	Matl	Blades	Style	Quicksilver P/N	OEM P/N	Hub System
14-17 / 4.2-5.2	31-35 / 50-56	10 1/2 X 13 RH	SS	3	Silverado	QS5166X	663-45974-60-98	(1)
14-16 / 4.2-4.8	35-38 / 56-61	10 3/8 X 14 RH	SS	3	Silverado	QS5168X	663-45930-00-98	(1)
13-15 / 3.9-4.5	38-42 / 61-68	10 1/4 X 15 RH	SS	3	Silverado	QS5170X	663-45976-00-98	(1)

(1) Flo-Torq Reflex Propeller - All required hardware included

T50-130 Horsepower - Yamaha

T50 HP 4-Stroke 1996 and Newer
 60 HP 1992 and Newer
 T60 HP 4-Stroke 2003 and Newer
 70 HP 1984 and Newer
 75 HP 1994-2000
 F75 4-Stroke 2003 and Newer
 80 HP 1977, 2000 and Newer
 F80 HP 4-Stroke 1999 and Newer
 85 HP 1991-97
 90 HP 1984 and Newer
 F90 HP 4-Stroke 2003 and Newer
 F100 HP 4-Stroke 2000 and Newer
 115 HP 1984 and Newer
 F115 HP 4-Stroke 2000 and Newer
 130 HP 1984 and Newer
 15 Tooth Spline

Length (ft/m)	Current MPH/KPH	Propeller Size	Matl	Blades	Style	Quicksilver P/N	OEM P/N	Hub System
House/Work	to 14 / to 23	14 X 9 RH	AL	3	Black Diamond	QA2026X		(1)
Pontoon/Work	to 19 / to 31	14 X 10 RH	AL	3	Black Diamond	QA2028X		(1)
Pontoon	to 19 / to 31	14 X 10 RH	AL	3	Black Diamond	QA2828X		(1)(2)
23'+ / 7.0+	to 21 / to 34	14 X 11 RH	AL	3	Black Diamond	QA2030X	6E5-45954-00-EL	(1)
Pontoon	to 21 / to 34	14 X 11 RH	AL	3	Black Diamond	QA2830X		(1)(2)
20'+ / 6.1+	19-27 / 31-44	14 X 13 RH	AL	3	Black Diamond	QA2032X	6E5-45949-00-EL	(1)
Pontoon	19-27 / 31-44	14 X 13 RH	AL	3	Black Diamond	QA2832X		(1)(2)
18-20 / 5.5-6.1	25-32 / 40-52	13 3/4 X 15 RH	AL	3	Black Diamond	QA2034X	6E5-45947-00-EL	(1)
17-19 / 5.2-5.8	30-38 / 48-61	13 1/4 X 17 RH	AL	3	Black Diamond	QA2036X	6E5-45945-01-EL	(1)
15-18 / 4.5-5.5	35-41 / 56-66	13 X 19 RH	AL	3	Black Diamond	QA2038X	6E5-45941-00-EL	(1)
14-17 / 4.2-5.2	39-46 / 63-74	12 3/4 X 21 RH	AL	3	Black Diamond	QA2040X	6E5-45943-00-EL	(1)
to 16 / to 4.8	44-50 / 71-81	12 1/2 X 23 RH	AL	3	Black Diamond	QA2042X	6E5-45952-00-EL	(1)
Pontoon	to 19 / to 31	13.8 X 10 RH	AL	4	Nemesis Pontoon	48-8M8027497		(1)
Pontoon	to 21 / to 34	13.8 X 11 RH	AL	4	Nemesis Pontoon	48-8M8027498		(1)
Pontoon	19-27 / 31-44	13.8 X 13 RH	AL	4	Nemesis Pontoon	48-8M8027500		(1)
18-20 / 5.5-6.1	25-32 / 40-52	13.4 X 15 RH	AL	4	Nemesis	48-8M8027502		(1)
17-19 / 5.2-5.8	30-38 / 48-61	13.0 X 17 RH	AL	4	Nemesis	48-8M8027504		(1)
15-18 / 4.5-5.5	35-41 / 56-66	12.5 X 19 RH	AL	4	Nemesis	48-8M8027506		(1)
Pontoon	19-27 / 31-44	14 X	AL	4	Q4	48-8M0055559		(1)
18-20 / 5.5-6.1	25-32 / 40-52	13.5 X	AL	4	Q4	48-8M0055560		(1)
17-19 / 5.2-5.8	30-38 / 48-61	13.0 X	AL	4	Q4	48-8M0055561		(1)
15-18 / 4.5-5.5	35-41 / 56-66	12.7 X	AL	4	Q4	48-8M0055562		(1)
14-17 / 4.2-5.2	39-46 / 63-74	12.7 X	AL	4	Q4	48-8M0055563		(1)
23-26 / 7.0-7.8	25-29 / 42-47	14 X 10 RH	SS	3	Silverado	48-8M0055292		(1)
21-25 / 6.4-7.8	27-31 / 45-50	14 X 12 RH	SS	3	Silverado	48-8M0055293		(1)
18-20 / 5.5-6.1	25-32 / 40-52	13 3/8 X 14 RH	SS	3	Silverado	QS5114X	688-45932-60-98	(1)
17-19 / 5.2-5.8	30-38 / 48-61	13 1/8 X 16 RH	SS	3	Silverado	QS5116X	688-45978-60-98	(1)
15-18 / 4.5-5.5	35-41 / 56-66	13 X 18 RH	SS	3	Silverado	QS5118X	688-45930-02-98	(1)

(1) Use Flo-Torq II attaching hardware kit 835272Q1 on 50 to 100HP applications and kit 835271Q2 on 115 & 130HP units. Purchase separately.

(2) Extra Cup Version

QUICKSILVER PROPELLER APPLICATION CHARTS

150-300 Horsepower - Yamaha

150 HP 1986 and Newer, F150 4-Stroke 2004 and Newer
 175 HP 1984 and Newer
 200 HP 1984 and Newer, F200 HP 4-Stroke 2002 and Newer
 220 HP Special 1984-85
 225 HP Excel 1987-88
 225 HP 1986 and Newer, F225 HP 4-Stroke 2002 and Newer
 250 HP 1990 and Newer (Including VMAX), F250 HP 4-Stroke 2005 and Newer
 300 HP 2003 and Newer, 300 HPDI 2004 and Newer
 150-250 HP SHO 4-Stroke
 15 Tooth Spline

Length (ft/m)	Current MPH/KPH	Propeller Size	Matl	Blades	Style	Quicksilver P/N	OEM P/N	Hub System
Pontoon	to 26 / to 42	14 X 12 RH	AL	4	Nemesis	48-8M0055531		(2)
Pontoon	to 29 / to 47	14 X 14 RH	AL	4	Nemesis	48-8M0055533		(2)
21-25 / 6.4-7.8	36-44 / 58-71	14 X 17 RH	AL	4	Nemesis	48-8M0055534		(2)
19-23 / 5.8-7.0	42-50 / 68-81	14 X 19 RH	AL	4	Nemesis	48-8M0055535		(2)
18-22 / 5.5-6.7	47-56 / 76-90	14 X 21 RH	AL	4	Nemesis	48-8M0055536		(2)
17-20 / 5.2-6.1	53-61 / 85-98	14 X 23 RH	AL	4	Nemesis	48-8M0055537		(2)
House/Work	to 24 / to 39	16 X 11 RH	AL	3	Black Diamond	QA2000X		(2)
25-30 / 7.8-9.1	23-32 / 37-52	16 X 13 RH	AL	3	Black Diamond	QA2004X		(2)
23-29 / 7.0-8.8	27-35 / 44-56	16 X 14 RH	AL	3	Black Diamond	QA2006X		(2)
22-27 / 6.7-8.2	30-38 / 48-61	16 X 15 RH	AL	3	Black Diamond	QA2008X	6G5-45941-00-98	(2)
23-26 / 6.7-7.9	33-40 / 53-65	16 X 16 RH	AL	3	Black Diamond	QA2010X	6G5-45952-00-98	(2)
21-25 / 6.4-8.8	36-44 / 58-71	15 X 17 RH	AL	3	Black Diamond	QA1912X		(2)
20-24 / 6.1-7.3	39-47 / 63-76	15 1/2 X 18 RH	AL	3	Black Diamond	QA2014X		(2)
19-23 / 5.8-7.0	42-50 / 68-81	14 1/2 X 19 RH	AL	3	Black Diamond	QA1916X		(2)
18-22 / 5.5-6.7	47-56 / 76-90	14 1/4 X 21 RH	AL	3	Black Diamond	QA1918X		(2)
17-20 / 5.2-6.1	53-61 / 86-98	14 X 23 RH	AL	3	Black Diamond	QA1920X	6G5-45949-00-98	(2)
21-25 / 6.4-8.8	36-44 / 58-71	15 X 16 RH	AL	4	Diamond 4	QA2182X		(2)
19-23 / 5.8-7.0	42-50 / 68-81	14 1/2 X 18 RH	AL	4	Diamond 4	QA2184X		(2)
18-22 / 5.5-6.7	47-56 / 76-90	14 X 20 RH	AL	4	Diamond 4	QA2186X		(2)
22-27 / 6.7-8.2	30-38 / 48-61	14 1/2 X 15 RH	SS	3	Silverado	QS5050X	6G5-45970-02-98	(2)
21-25 / 6.4-8.8	36-44 / 58-71	14 1/2 X 17 RH	SS	3	Silverado	QS5052X	6G5-45978-03-98	(2)
19-23 / 5.8-7.0	42-50 / 68-81	14 X 19 RH	SS	3	Silverado	QS5054X	6G5-45974-03-98	(2)
18-22 / 5.5-6.7	47-56 / 76-90	13 3/4 X 21 RH	SS	3	Silverado	QS5056X	6G5-45972-02-98	(2)
21-25 / 6.4-8.8	36-44 / 58-71	13 1/2 X 17	SS	5	QST 5	QS1154X		(2)
19-23 / 5.8-7.0	42-50 / 68-81	13 1/3 X 19	SS	5	QST 5	QS5758X		(2)
18-22 / 5.5-6.7	47-56 / 76-90	13 1/3 X 21	SS	5	QST5	QS5760X		(2)
22-27 / 6.7-8.2	30-38 / 48-61	15 3/4 X 15 RH	SS	3	Thunderbolt	QS5002X		(2)
21-25 / 6.4-8.8	36-44 / 58-71	15 1/2 X 17 RH	SS	3	Thunderbolt	QS5004X	6R4-45978-A0-00	(2)
19-23 / 5.8-7.0	42-50 / 68-81	15 1/4 X 19 RH	SS	3	Thunderbolt	QS5006X	6R4-45970-A0-00	(2)
18-22 / 5.5-6.7	47-56 / 76-90	14 3/4 X 21 RH	SS	3	Thunderbolt	QS5008X	6R4-45972-A0-00	(2)
18-22 / 5.5-6.7	47-56 / 76-90	14 5/8 X 21 RH	SS	3	Torrent	QS5862X		(2)(3)
17-20 / 5.2-6.1	53-61 / 86-98	14 5/8 X 23 RH	SS	3	Torrent	QS5864X		(2)(3)
to 19 / to 5.8	59-69 / 95-111	14 5/8 X 25 RH	SS	3	Torrent	QS5866X		(2)(3)
Pontoon	10-25 / 16-40	16 X 11P RH	SS	3	Q3	48-8M0103516		(2)
Pontoon	11-26 / 17-41	15.6 X 13P RH	SS	3	Q3	48-8M0103517		(2)
Pontoon	12-27 / 18-42	15.3 X 14P RH	SS	3	Q3	48-8M0103518		(2)
Pontoon/Cruiser	17-30 / 27-49	15 X 15P RH	SS	3	Q3	48-8M0103519		(2)
21-26 / 6.4-7.8	24-36 / 39-58	14.7 X 16P R	SS	3	Q3	48-8M0103520		(2)
21-26 / 6.4-7.8	30-42 / 48-68	14.5 X 17P RH	SS	3	Q3	48-8M0103521		(2)
19-22 / 5.8-6.7	33-45 / 53-73	14.2 X 18P RH	SS	3	Q3	48-8M0103522		(2)
19-22 / 5.8-6.7	36-49 / 58-79	14 X 19P RH	SS	3	Q3	48-8M0103523		(2)
17-20 / 5.2-6.1	39-52 / 63-84	13.8 X 20P RH	SS	3	Q3	48-8M0103524		(2)
17-20 / 5.2-6.1	42-56 / 68-90	13.6 X 21P RH	SS	3	Q3	48-8M0103525		(2)

QUICKSILVER PROPELLER APPLICATION CHARTS

Length (ft/m)	Current MPH/KPH	Propeller Size	Matl	Blades	Style	Quicksilver P/N	OEM P/N	Hub System
21-26 / 6.4-7.8	30-42 / 48-68	14.6 X 17P RH	SS	4	Q4	48-8M0103526		(2)(3)
19-22 / 5.8-6.7	36-49 / 58-79	14.6 X 19P RH	SS	4	Q4	48-8M0103528		(2)(3)
17-20 / 5.2-6.1	42-56 / 68-90	14.6 X 21P RH	SS	4	Q4	48-8M0103530		(2)(3)
15-19 / 4.5-5.8	50-64 / 81-103	14.6 X 23P RH	SS	4	Q4	48-8M0103533		(2)(3)
LH Propellers (1)								
		15 X 16 LH	AL	4	Diamond 4	QA2183X		(2)
		14 1/2 X 18 LH	AL	4	Diamond 4	QA2185X		(2)
		14 X 20 LH	AL	4	Diamond 4	QA2187X		(2)
		15 3/4 X 15 LH	SS	3	Thunderbolt	QS5003X		(2)
		15 1/2 X 17 LH	SS	3	Thunderbolt	QS5005X	6R1-45978-A0-00	(2)
		15 1/4 X 19 LH	SS	3	Thunderbolt	QS5007X	6R1-45970-A0-00	(2)
		14 3/4 X 21 LH	SS	3	Thunderbolt	QS5009X	6R1-45972-A0-00	(2)
		14.6 X 17P LH	SS	4	Q4	48-8M0103527		(2)(3)
		14.6 X 19P LH	SS	4	Q4	48-8M0103529		(2)(3)
		14.6 X 21P LH	SS	4	Q4	48-8M0103531		(2)(3)
		14.6 X 23P LH	SS	4	Q4	48-8M0103533		(2)(3)

(2) Use Flo-Torq II attaching hardware kit 835271Q2. Use Flo-Torq II attaching hardware kit 8M0075402 with 200-250 HP SOH. Purchase separately.

(3) Use forward bushing 23-856163Q1 along with Flo-Torq hub kit for surface piercing applications with Q4 and Torrent propellers. Purchase separately.

MERCURISER STERNDRIIVE APPLICATION CHARTS

ALPHA ONE, MERCURISER I

MERCURISER I 120-190 HP
 Models 470, 485, 888, 898, 225S & 233
 ALPHA ONE 1986 AND NEWER
 4.5 Liter 200 HP 2014 and Newer
 2.5 Liter 120HP 1986-89
 3.0 Liter 125-140HP 1986 & Newer
 3.7 Liter 165-190HP 1986-89

Warning! Check for adequate tip clearance with stainless and 4 blade aluminum props. If necessary, switch to a flat tab anode (76214Q 5) or high performance trim tab (822777Q 1) to permit clearance.

Length (ft/m)	Current MPH/KPH	Propeller Size	Matl	Blades	Style	Quicksilver P/N	OEM P/N	Hub System
Work / House	to 26 / to 42	14 X 12 RH	AL	4	Nemesis	48-8M0055531	48-8M0084491	(2)
Work / House	to 29 / to 46	14 X 14 RH	AL	4	Nemesis	48-8M0055533	48-8M0084493	(2)
21-25 / 6.4-7.8	36-44 / 58-71	14 X 17 RH	AL	4	Nemesis	48-8M0055534	48-8M0084494	(2)
19-23 / 5.8-7.0	42-50 / 68-81	14 X 19 RH	AL	4	Nemesis	48-8M0055535	48-8M0084495	(2)
18-22 / 5.5-6.7	47-56 / 76-90	14 X 21 RH	AL	4	Nemesis	48-8M0055536	48-8M0084496	(2)
17-20 / 5.2-6.1	53-61 / 85-98	14 X 23 RH	AL	4	Nemesis	48-8M0055537	48-8M0084497	(2)
24+ / 7.3	to 10 / to 16	16 X 11 RH	AL	3	Black Diamond	QA2000X	78112A45	(2)
23-27 / 7.0-8.2	18-22 / 29-36	16 X 13 RH	AL	3	Black Diamond	QA2004X	78114A45	(2)
21-25 / 6.4-7.6	22-26 / 36-42	16 X 14 RH	AL	3	Black Diamond	QA2006X	16438A45	(2)
21-25 / 6.4-7.8	22-31 / 36-50	15 1/2 X 15 RH	AL	3	Black Diamond	QA2008X	78116A45	(2)
21-25 / 6.4-7.8	26-31 / 42-50	16 X 16 RH	AL	3	Black Diamond	QA2010X	16440A45	(2)
19-23 / 5.8-7.0	30-36 / 48-58	15 X 17 RH	AL	3	Black Diamond	QA1912X	832828A45	(2)
18-22 / 5.5-6.7	32-38 / 52-61	15 1/2 X 18 RH	AL	3	Black Diamond	QA2014X	48- 11324A45	(2)
17-21 / 5.2-6.4	35-41 / 56-66	14 1/2 X 19 RH	AL	3	Black Diamond	QA1916X	832830A45	(2)
to 19 / to 5.8	40-46 / 65-74	14 1/4 X 21 RH	AL	3	Black Diamond	QA1918X	832832A45	(2)
to 18 / to 5.5	44-49 / 71-79	14 X 23 RH	AL	3	Black Diamond	QA1920X	832834A45	(2)
19-23 / 5.8-7.0	30-36 / 48-58	15 X 16 RH	AL	4	Diamond 4	QA2182X	834850A45	(2)
17-21 / 5.2-6.4	35-41 / 56-66	14 1/2 X 18 RH	AL	4	Diamond 4	QA2184X	834852A45	(2)
to 19 / to 5.8	40-46 / 65-74	14 X 20 RH	AL	4	Diamond 4	QA2186X	834854A45	(2)

Not all parts listed are available for the European, C.I.S., Africa and Middle East Markets.
 For more information, please contact your local Mercury, Mariner, MerCruiser or Quicksilver Office.

QUICKSILVER PROPELLER APPLICATION CHARTS

Length (ft/m)	Current MPH/KPH	Propeller Size	Matl	Blades	Style	Quicksilver P/N	OEM P/N	Hub System
21-25 / 6.4-7.8	22-31 / 36-50	14 1/2 X 15 RH	SS	3	Silverado	QS5050X	16312A46	(2)
19-23 / 5.8-7.0	30-36 / 48-58	14 1/2 X 17 RH	SS	3	Silverado	QS5052X	16314A46	(2)
17-21 / 5.2-6.4	35-41 / 56-66	14 X 19 RH	SS	3	Silverado	QS5054X	16316A46	(2)
to 19 / to 5.8	40-46 / 65-74	13 3/4 X 21 RH	SS	3	Silverado	QS5056X	16318A46	(2)
19-23 / 5.8-7.0	30-36 / 48-58	13 1/2 X 17 RH	SS	5	QST 5	QS1154X	48-821154A46	(2)
17-21 / 5.2-6.4	35-41 / 56-66	13 1/3 X 19 RH	SS	5	QST 5	QS5758X	48-815758A46	(2)
to 19 / to 5.8	35-41 / 56-66	13 1/3 X 21 RH	SS	5	QST 5	QS5760X	48-815760A46	(2)
21-25 / 6.4-7.8	22-31 / 36-50	15 3/4 X 15 RH	SS	3	Thunderbolt - New -	QS5002X	19838A46	(2)
19-23 / 5.8-7.0	30-36 / 48-58	15 1/2 X 17 RH	SS	3	Thunderbolt	QS5004X	18278A46	(2)
17-21 / 5.2-6.4	35-41 / 56-66	15 1/4 X 19 RH	SS	3	Thunderbolt	QS5006X	13700A46	(2)
to 19 / to 5.8	40-46 / 65-74	14 3/4 X 21 RH	SS	3	Thunderbolt	QS5008X	13702A46	(2)
24+ / 7.3+	to 10 / to 16	16 X 11P RH	SS	3	Q3	48-8M0103516	8M0070079	(2)
23-27 / 7.0-8.2	15-18 / 24-29	15.6 X 13P RH	SS	3	Q3	48-8M0103517	8M0070079	(2)
23-27 / 7.0-8.2	18-22 / 29-36	15.3 X 14P RH	SS	3	Q3	48-8M0103518	898990A46	(2)
21-25 / 6.4-7.6	22-26 / 36-42	15 X 15P RH	SS	3	Q3	48-8M0103519	898990A46	(2)
21-25 / 6.4-7.6	22-31 / 36-50	14.7 X 16P RH	SS	3	Q3	48-8M0103520	898992A46	(2)
21-25 / 6.4-7.6	26-31 / 42-50	14.5 X 17P RH	SS	3	Q3	48-8M0103521	898994A46	(2)
19-23 / 5.8-7.0	30-36 / 48-58	14.2 X 18P RH	SS	3	Q3	48-8M0103522	898996A46	(2)
18-22 / 5.5-6.7	32-38 / 52-61	14 X 19P RH	SS	3	Q3	48-8M0103523	898998A46	(2)
17-21 / 5.2-6.4	34-41 / 56-66	13.8 X 20P RH	SS	3	Q3	48-8M0103524	899900A46	(2)
to 19 / to 5.8	40-46 / 64-74	13.6 X 21P RH	SS	3	Q3	48-8M0103525	899902A46	(2)
21-25 / 6.4-7.6	26-31 / 42-50	14.6 X 17P LH	SS	4	Q4	48-8M0103526	857024A46	(2)
18-22 / 5.5-6.7	32-38 / 52-61	14.6 X 19P LH	SS	4	Q4	48-8M0103528	857026A46	(2)
to 19 / to 5.8	40-46 / 64-74	14.6 X 21P LH	SS	4	Q4	48-8M0103530	857028A46	(2)
to 18 / to 5.5	44-49 / 71-79	14.6 X 23P LH	SS	4	Q4	48-8M0103532	857030A46	(2)
LH Propellers (1)		15 X 16 LH	AL	4	Diamond 4	QA2183X	834851A45	(2)
		14 1/2 X 18 LH	AL	4	Diamond 4	QA2185X	834853A45	(2)
		14 X 20 LH	AL	4	Diamond 4	QA2187X	834855A45	(2)
		15 3/4 X 15 LH	SS	3	Thunderbolt	QS5003X	19841A46	(2)
		15 1/2 X 17 LH	SS	3	Thunderbolt	QS5005X	90159A46	(2)
		15 1/4 X 19 LH	SS	3	Thunderbolt	QS5007X	13701A46	(2)
		14 3/4 X 21 LH	SS	3	Thunderbolt	QS5009X	13703A46	(2)
		14.6 X 19P LH	SS	4	Q4	48-8M0103527	857025A46	(2)
		14.6 X 21P LH	SS	4	Q4	48-8M0103529	857027A46	(2)
		14.6 X 23P LH	SS	4	Q4	48-8M0103531	857029A46	(2)
		14.6 X 23P LH	SS	4	Q4	48-8M0103533	857031A46	(2)

(2) Use Flo-Torq II attaching hardware kit 835257Q1. Purchase separately.

ALPHA ONE/BRAVO ONE

MERCUISER 200-280 HP Thru 1985

Models 228, 255, 260, & 280TRS

ALPHA ONE/BRAVO ONE 1986 AND NEWER

4.5 Liter 200-250 HP 2014 and Newer

4.3 Liter 155-250 HP 1986 - 2014

5.0 Liter 180-250 HP 1986 - 2014 (Including 262 Mag)

Warning! Check for adequate tip clearance when installing stainless steel or aluminum 4 blade propellers. If necessary, swicht to high performance trim tab (822777Q1) to allow adequate clearance.

Length (ft/m)	Current MPH/KPH	Propeller Size	Matl	Blades	Style	Quicksilver P/N	OEM P/N	Hub System
Work / House	to 26 / to 42	14 X 12 RH	AL	4	Nemesis	48-8M0055531	48-8M0084491	(2)
Work / House	to 29 / to 46	14 X 14 RH	AL	4	Nemesis	48-8M0055533	48-8M0084493	(2)
22-26 / 6.7-7.9	36-41 / 58-66	14 X 17 RH	AL	4	Nemesis	48-8M0055534	48-8M0084494	(2)
21-25 / 6.4-7.6	41-46 / 66-74	14 X 19 RH	AL	4	Nemesis	48-8M0055535	48-8M0084495	(2)
19-23 / 5.8-7.0	46-51 / 74-82	14 X 21 RH	AL	4	Nemesis	48-8M0055536	48-8M0084496	(2)

QUICKSILVER PROPELLER APPLICATION CHARTS

Length (ft/m)	Current MPH/KPH	Propeller Size	Matl	Blades	Style	Quicksilver P/N	OEM P/N	Hub System
to 20 / to 6.1	51-56 / 74-90	14 X 23 RH	AL	4	Nemesis	48-8M0055537	48-8M0084497	(2)
26+ / 7.9+	to 16 / to 26	16 X 11 RH	AL	3	Black Diamond	QA2000X	48-78112A45	(2)
24-29 / 7.3-8.8	17-26 / 5.2-42	16 X 13 RH	AL	3	Black Diamond	QA2004X	48-78114A45	(2)
24-29 / 7.3-8.8	22-31 / 35-50	16 X 14 RH	AL	3	Black Diamond	QA2006X	48-16438A45	(2)
23-27 / 7.0-8.2	26-36 / 42-58	15 1/2 X 15 RH	AL	3	Black Diamond	QA2008X	48-78116A45	(2)
23-27 / 7.0-8.2	31-39 / 50-63	16 X 16 RH	AL	3	Black Diamond	QA2010X	48-16440A45	(2)
22-26 / 6.7-7.9	36-41 / 58-66	15 X 17 RH	AL	3	Black Diamond	QA1912X	48-832828A45	(2)
22-26 / 6.7-7.9	38-44 / 61-71	15 1/2 X 18 RH	AL	3	Black Diamond	QA2014X	48-11324A45	(2)
21-25 / 6.4-7.6	41-46 / 66-74	14 1/2 X 19 RH	AL	3	Black Diamond	QA1916X	48-832830A45	(2)
19-23 / 5.8-7.0	46-51 / 74-82	14 1/4 X 21 RH	AL	3	Black Diamond	QA1918X	48-832832A45	(2)
to 20 / to 6.1	51-56 / 74-90	14 X 23 RH	AL	3	Black Diamond	QA1920X	48-832834A45	(2)
22-26 / 6.7-7.9	36-41 / 58-66	15 X 16 RH	AL	4	Diamond 4	QA2182X	48-834850A45	(2)
21-25 / 6.4-7.6	41-46 / 66-74	14 1/2 X 18 RH	AL	4	Diamond 4	QA2184X	48-834852A45	(2)
19-23 / 5.8-7.0	46-51 / 74-82	14 X 20 RH	AL	4	Diamond 4	QA2186X	48-834854A45	(2)
23-27 / 7.0-8.2	26-36 / 42-58	14 1/2 X 15 RH	SS	3	Silverado	QS5050X	48-16312A46	(2)
22-26 / 6.7-7.9	36-41 / 58-66	14 1/2 X 17 RH	SS	3	Silverado	QS5052X	48-16314A46	(2)
21-25 / 6.4-7.6	41-46 / 66-74	14 X 19 RH	SS	3	Silverado	QS5054X	48-16316A46	(2)
19-23 / 5.8-7.0	46-51 / 74-82	13 3/4 X 21 RH	SS	3	Silverado	QS5056X	48-16318A46	(2)
22-26 / 6.7-7.9	36-41 / 58-66	13 1/2 X 17 RH	SS	5	QST 5	QS1154X	821154A46	(2)
21-25 / 6.4-7.6	41-46 / 66-74	13 1/3 X 19 RH	SS	5	QST 5	QS5758X	815758A46	(2)
19-23 / 5.8-7.0	46-51 / 74-82	13 1/3 X 21 RH	SS	5	QST 5	QS5760X	815760A46	(2)
23-27 / 7.0-8.2	26-36 / 42-58	15 3/4 X 15 RH	SS	3	Thunderbolt	QS5002X	48-19838A46	(2)
22-26 / 6.7-7.9	36-41 / 58-66	15 1/2 X 17 RH	SS	3	Thunderbolt	QS5004X	48-18278A46	(2)
21-25 / 6.4-7.6	41-46 / 66-74	15 1/4 X 19 RH	SS	3	Thunderbolt	QS5006X	48-13700A46	(2)
19-23 / 5.8-7.0	46-51 / 74-82	14 3/4 X 21 RH	SS	3	Thunderbolt	QS5008X	48-13702A46	(2)
26+ / 7.9+	to 16 / to 26	16 X 11P RH	SS	3	Q3	48-8M0103516	8M0070079	(2)
24-29 / 7.3-8.8	16-21 / 26-34	15.6 X 13P RH	SS	3	Q3	48-8M0103517	8M0070077	(2)
24-29 / 7.3-8.8	17-26 / 30-42	15.3 X 14P RH	SS	3	Q3	48-8M0103518	898988A46	(2)
24-29 / 7.3-8.8	22-31 / 35-50	15 X 15P RH	SS	3	Q3	48-8M0103519	898990A46	(2)
23-27 / 7.0-8.2	26-36 / 42-58	14.7 X 16P RH	SS	3	Q3	48-8M0103520	898992A46	(2)
23-27 / 7.0-8.2	31-39 / 50-63	14.5 X 17P RH	SS	3	Q3	48-8M0103521	898994A46	(2)
22-26 / 6.7-7.9	36-41 / 58-66	14.2 X 18P RH	SS	3	Q3	48-8M0103522	898996A46	(2)
22-26 / 6.7-7.9	38-44 / 61-71	14 X 19P RH	SS	3	Q3	48-8M0103523	898998A46	(2)
21-25 / 6.4-7.6	41-46 / 66-74	13.8 X 20P RH	SS	3	Q3	48-8M0103524	899000A46	(2)
19-23 / 5.8-7.0	46-51 / 74-82	13.6 X 21P RH	SS	3	Q3	48-8M0103525	899002A46	(2)
23-27 / 7.0-8.2	31-39 / 50-63	14.6 X 17P RH	SS	4	Q4	48-8M0103526	857024A46	(2)
22-26 / 6.7-7.9	38-44 / 61-71	14.6 X 19P RH	SS	4	Q4	48-8M0103528	857026A46	(2)
19-23 / 5.8-7.0	46-51 / 74-82	14.6 X 21P RH	SS	4	Q4	48-8M0103530	857028A46	(2)
to 20 / to 6.1	51-56 / 74-90	14.6 X 23P RH	SS	4	Q4	48-8M0103532	857030A46	(2)
LH Propellers (1)		15 X 16 LH	AL	4	Diamond 4	QA2183X	48-834851A45	(2)
		14 1/2 X 18 LH	AL	4	Diamond 4	QA2185X	48-834853A45	(2)
		14 X 20 LH	AL	4	Diamond 4	QA2187X	48-834855A45	(2)
		15 1/2 X 17 LH	SS	3	Thunderbolt	QS5005X	48-90159A46	(2)
		15 1/4 X 19 LH	SS	3	Thunderbolt	QS5007X	48-13701A46	(2)
		14 3/4 X 21 LH	SS	3	Thunderbolt	QS5009X	48-13703A46	(2)
		14 5/8 X 23 LH	SS	3	Thunderbolt	QS5011X	48-13705A46	(2)
		14.6 X 17P LH	SS	4	Q4	48-8M0103527	857025A46	(2)
		14.6 X 19P LH	SS	4	Q4	48-8M0103529	857027A46	(2)
		14.6 X 21P LH	SS	4	Q4	48-8M0103531	857029A46	(2)
		14.6 X 23P LH	SS	4	Q4	48-8M0103533	857031A46	(2)

(2) Use Flo-Torq II attaching hardware kit 835257Q1. Order separate.

QUICKSILVER PROPELLER APPLICATION CHARTS

ALPHA ONE/BRAVO ONE

Model 330TRS

4.5 Liter 250 HP 2014 & Newer

5.7 Liter 210-320 HP 1986 & Newer

6.2 Liter 320 HP 2001 & newer

7.4 Liter 300-385 HP 1988 & Newer

8.1 Liter 375-425 HP 2001 & Newer

8.2 Liter 390-415 HP 1990 & Newer

Including 350, 454, 496 & 502 Mag. & 320 EFI

Add 2" of pitch to suggested size for single engine applications 385 HP and above.

Caution! Check for adequate blade tip clearance when installing stainless steel propellers. If necessary, switch to Mercury trim tab 822777Q1 to ensure adequate blade clearance.

Length (ft/m)	Current MPH/KPH	Propeller Size	Matl	Blades	Style	Quicksilver P/N	OEM P/N	Hub System
22-26 / 6.7-7.9	36-41 / 58-66	14 X 17 RH	AL	4	Nemesis	48-8M0055534	48-8M0084494	(2)
21-25 / 6.4-7.6	41-46 / 66-74	14 X 19 RH	AL	4	Nemesis	48-8M0055535	48-8M0084495	(2)
19-23 / 5.8-7.0	46-51 / 74-82	14 X 21 RH	AL	4	Nemesis	48-8M0055536	48-8M0084496	(2)
to 20 / to 6.1	51-56 / 74-90	14 X 23 RH	AL	4	Nemesis	48-8M0055537	48-8M0084497	(2)
29+ / 8.8+	to 18 / to 29	16 X 11 RH	AL	3	Black Diamond	QA2000X	48-78112A45	(2)
29-34 / 8.8-10.3	18-30 / 29-48	16 X 13 RH	AL	3	Black Diamond	QA2004X	48-78114A45	(2)
29-32 / 8.8-9.7	24-35 / 39-56	16 X 14 RH	AL	3	Black Diamond	QA2006X	48-16438A45	(2)
27-30 / 8.2-9.1	29-40 / 47-65	15 1/2 X 15 RH	AL	3	Black Diamond	QA2008X	48-78116A45	(2)
26-30 / 8.2-9.1	29-40 / 47-65	16 X 16 RH	AL	3	Black Diamond	QA2010X	48-16440A45	(2)
25-29 / 7.6-8.8	40-46 / 65-74	15 X 17 RH	AL	3	Black Diamond	QA1912X	48-832828A45	(2)
24-28 / 7.3-8.9	43-49 / 69-79	15 1/2 X 18 RH	AL	3	Black Diamond	QA2014X	48-11324A45	(2)
23-26 / 7.0-7.9	46-51 / 74-82	14 1/2 X 19 RH	AL	3	Black Diamond	QA1916X	48-832830A45	(2)
22-25 / 6.7-7.6	51-56 / 82-90	14 1/4 X 21 RH	AL	3	Black Diamond	QA1918X	48-832832A45	(2)
22-24 / 6.7-7.3	56-62 / 90-100	14 X 23 RH	AL	3	Black Diamond	QA1920X	48-832834A45	(2)
25-29 / 7.6-8.8	40-46 / 65-74	15 X 16 RH	AL	4	Diamond 4	QA2182X	48-834850A45	(2)
23-26 / 7.0-7.9	46-51 / 74-82	14 1/2 X 18 RH	AL	4	Diamond 4	QA2184X	48-834852A45	(2)
22-25 / 6.7-7.6	51-56 / 82-90	14 X 20 RH	AL	4	Diamond 4	QA2186X	48-834854A45	(2)
27-30 / 8.2-9.1	29-40 / 47-65	14 1/2 X 15 RH	SS	3	Silverado	QS5050X	48-16312A46	(2)
25-29 / 7.6-8.8	40-46 / 65-74	14 1/2 X 17 RH	SS	3	Silverado	QS5052X	48-16314A46	(2)
23-26 / 7.0-7.9	46-51 / 74-82	14 X 19 RH	SS	3	Silverado	QS5054X	48-16316A46	(2)
22-25 / 6.7-7.6	51-56 / 82-90	13 3/4 X 21 RH	SS	3	Silverado	QS5056X	48-16318A46	(2)
25-29 / 7.6-8.8	40-46 / 65-74	13 1/2 X 17 RH	SS	5	QST 5	QS1154X	48-821154A46	(2)
23-26 / 7.0-7.9	46-51 / 74-82	13 1/3 X 19 RH	SS	5	QST 5	QS5758X	48-815758A46	(2)
22-25 / 6.7-7.6	51-56 / 82-90	13 1/3 X 21 RH	SS	5	QST 5	QS5760X	48-815760A46	(2)
27-30 / 8.2-9.1	29-40 / 47-65	15 3/4 X 15 RH	SS	3	Thunderbolt	QS5002X	48-19838A46	(2)
25-29 / 7.6-8.8	40-46 / 65-74	15 1/2 X 17 RH	SS	3	Thunderbolt	QS5004X	48-18278A46	(2)
23-26 / 7.0-7.9	46-51 / 74-82	15 1/4 X 19 RH	SS	3	Thunderbolt	QS5006X	48-13700A46	(2)
22-25 / 6.7-7.6	51-56 / 82-90	14 3/4 X 21 RH	SS	3	Thunderbolt	QS5008X	48-13702A46	(2)
29+ / 8.8+	to 18 / to 29	16 X 11P RH	SS	3	Q3	48-8M0103516	8M0070077	(2)
29-34 / 8.8-10.3	18-25 / 29-40	15.6 X 13P RH	SS	3	Q3	48-8M0103517	8M0070079	(2)
29-34 / 8.8-10.3	18-30 / 29-48	15.3 X 14P RH	SS	3	Q3	48-8M0103518	898988A46	(2)
29-32 / 8.8-9.7	24-35 / 39-56	15 X 15P RH	SS	3	Q3	48-8M0103519	898990A46	(2)
27-30 / 8.2-9.1	29-40 / 47-65	14.7 X 16P RH	SS	3	Q3	48-8M0103520	898992A46	(2)
26-30 / 8.2-9.1	29-40 / 47-65	14.5 X 17P RH	SS	3	Q3	48-8M0103521	898994A46	(2)
25-29 / 7.6-8.8	40-46 / 64-74	14.2 X 18P RH	SS	3	Q3	48-8M0103522	898996A46	(2)
24-28 / 7.3-8.9	43-49 / 69-79	14 X 19P RH	SS	3	Q3	48-8M0103523	898998A46	(2)
23-26 / 7.0-7.9	46-51 / 74-82	13.8 X 20P RH	SS	3	Q3	48-8M0103524	899000A46	(2)
22-25 / 6.7-7.6	51-56 / 82-90	13.6 X 21P RH	SS	3	Q3	48-8M0103525	899002A46	(2)
26-30 / 8.2-9.1	29-40 / 47-65	14.6 X 17P RH	SS	4	Q4	48-8M0103526	857024A46	(2)
24-28 / 7.3-8.9	43-49 / 69-79	14.6 X 19P RH	SS	4	Q4	48-8M0103528	857026A46	(2)
22-25 / 6.7-7.6	51-56 / 82-90	14.6 X 21P RH	SS	4	Q4	48-8M0103530	857028A46	(2)
22-24 / 6.7-7.3	56-62 / 90-100	14.6 X 23P RH	SS	4	Q4	48-8M0103532	857030A46	(2)

QUICKSILVER PROPELLER APPLICATION CHARTS

Length (ft/m)	Current MPH/KPH	Propeller Size	Matl	Blades	Style	Quicksilver P/N	OEM P/N	Hub System
LH Propellers (1)		15 X 16 LH	AL	4	Diamond 4	QA2183X	48-834851A45	(2)
		14 1/2 X 18 LH	AL	4	Diamond 4	QA2185X	48-834853A45	(2)
		14 X 20 LH	AL	4	Diamond 4	QA2187X	48-834855A45	(2)
		15 3/4 X 15 LH	SS	3	Thunderbolt	QS5003X	48-19841A46	(2)
		15 1/2 X 17 LH	SS	3	Thunderbolt	QS5005X	48-90159A46	(2)
		15 1/4 X 19 LH	SS	3	Thunderbolt	QS5007X	48-13701A46	(2)
		14 3/4 X 21 LH	SS	3	Thunderbolt	QS5009X	48-13703A46	(2)
		14.6 X 17P LH	SS	4	Q4	48-8M0103527	857025A46	(2)
		14.6 X 19P LH	SS	4	Q4	48-8M0103529	857027A46	(2)
		14.6 X 21P LH	SS	4	Q4	48-8M0103531	857029A46	(2)
		14.6 X 23P LH	SS	4	Q4	48-8M0103533	857031A46	(2)

(2) Use Flo-Torq II attaching hardware kit 835257Q1 Order separate, except on 400 HP and above applications use solid hub kit 835258Q2. Order separate.

Bravo Two 1988 and Newer - MerCruiser

- 4.3L 155-250hp 1996 & Newer •5.0L 180-250hp 1995 & Newer
- 5.7L 210-300hp 1993 & Newer •6.2L 320hp 2001 & Newer
- 7.4L 300-385hp 1990 & Newer •454 385hp 1996 & Newer
- 496 375-425hp 2001 & Newer •502 390-425hp 1996 & Newer
- D2.8L 150hp 1997 & Newer •D3.6L 180hp 1996 and Newer
- D4.2L 200-250hp 1996and Newer •D7.3L 260-300hp 1994 and Newer

Length (ft/m)	Current MPH/KPH	Prop Size	Matl	#Blades	Style	Quicksilver P/N	OEM P/N	Hub System
34-35/10.4-13.7	0-14/0-20	20 x 11 RH	AL	3	Black Diamond Bill	48-8M0078084	48- 18606A40	Rubber Bushing
31-39/9.4-12	14-19/20-30	19 1/2 x 13 RH	AL	3	Black Diamond Bill	48-8M0078086	48- 18608A40	Rubber Bushing
29-37/8.8-11.3	19-23/30-38	19 1/4 x 15 RH	AL	3	Black Diamond Bill	48-8M0078088	48- 18610A40	Rubber Bushing
28-32/8.5-9.8	24-31/38-46	18 3/4 x 17 RH	AL	3	Black Diamond Bill	48-8M0078090	48- 18612A40	Rubber Bushing
26-30/7.8-9.1	32-36/52-58	18 1/4 x 19 RH	AL	3	Black Diamond Bill	QA1940R	48-18614A40	Rubber Bushing
25-28/7.5-8.5	35-40/56-65	17 3/4 x 21 RH	AL	3	Black Diamond Bill	QA1946R	48-18616A40	Rubber Bushing
24-27/7.2-8.2	39-44/63-71	17 1/2 x 23 RH	AL	3	Black Diamond Bill	QA1952R	48-18618A40	Rubber Bushing
23-25/7.0-8.0	42-47/65-73	17 1/4 x 25 RH	AL	3	Black Diamond Bill	48-8M0078092	48- 18620A40	Rubber Bushing
LH Propellers(1)		20 x 11 LH	AL	3	Black Diamond Bill	48-8M0078085	48- 18607A40	Rubber Bushing
		19 1/2 x 13 LH	AL	3	Black Diamond Bill	48-8M0078087	48- 18609A40	Rubber Bushing
		19 1/4 x 15 LH	AL	3	Black Diamond Bill	48-8M0078089	48- 18611A40	Rubber Bushing
		18 3/4 x 17 LH	AL	3	Black Diamond Bill	48-8M0078091	48- 18613A40	Rubber Bushing
		18 1/4 x 19 LH	AL	3	Black Diamond Bill	QA1941R	48-18615A40	Rubber Bushing
		17 3/4 x 21 LH	AL	3	Black Diamond Bill	QA1947R	48-18617A40	Rubber Bushing
		17 1/2 x 23 LH	AL	3	Black Diamond Bill	QA1953R	48-18619A40	Rubber Bushing
		17 1/4 x 25 LH	AL	3	Black Diamond Bill	48-8M0078093	48- 18621A40	Rubber Bushing

(1) Add 4" of pitch to above application chart for twin engine installations

Bravo Three 1993 and Newer - MerCruiser

- 4.3L 155-250hp 1996 & Newer •5.0L 180-250hp 1998 & Newer
- 5.7L 210-300hp 1994 & Newer •6.2L 320hp 2001 & Newer
- 7.4L 300-385hp 1993 & Newer •454 385hp 1995 & Newer
- 496 375-425hp 2001 & Newer •502 390-425hp?1995 & Newer
- D2.8L 150hp 1997 & Newer •D3.6L 180hp 1996 and Newer
- D4.2L 200-250hp 1996 and Newer •D7.3L 260-300hp 1994 and Newer

Length (ft/m)	Current MPH/KPH	Prop Size	Matl	#Blades	Style	Quicksilver P/N	OEM P/N	Hub System
RH Propeller	(Rear Prop)(1)							
23-28/7.6-8.4	36-42/57-66	14 3/8 x 20 RH	SS	3	Thunderbolt Bill	QS3320S	48-823662A60	Solid Steel Spline
24-27/7.3-8.2	38-44/61-70	14 1/4 x 22 RH	SS	3	Thunderbolt Bill	QS3322S	48-823664A60	Solid Steel Spline
23-26/7.0-7.8	40-48/65-77	14 1/4 x 24 RH	SS	3	Thunderbolt Bill	QS3324S	48-823666A60	Solid Steel Spline
22-25/6.7-7.8	44-52/75-84	14 x 26 RH	SS	3	Thunderbolt Bill	QS3326S	48-823668A60	Solid Steel Spline
21-24/6.7-7.3	50-56/81-90	13 3/4 x 28 RH	SS	3	Thunderbolt Bill	QS3328S	48-823670A60	Solid Steel Spline
LH Propeller	(Front Prop) (1)							

Not all parts listed are available for the European, C.I.S., Africa and Middle East Markets.
For more information, please contact your local Mercury, Mariner, MerCruiser or Quicksilver Office.

QUICKSILVER PROPELLER APPLICATION CHARTS

Length (ft/m)	Current MPH/KPH	Prop Size	Matl	#Blades	Style	Quicksilver P/N	OEM P/N	Hub System
		16 x 20 LH	SS	3	Thunderbolt Bill	QS3321S	48-823661A60	Solid Steel Spline
		15 3/4 x 22 LH	SS	3	Thunderbolt Bill	QS3323S	48-823663A60	Solid Steel Spline
		15 1/2 x 24 LH	SS	3	Thunderbolt Bill	QS3325S	48-823665A60	Solid Steel Spline
		15 1/4 x 26 LH	SS	3	Thunderbolt Bill	QS3327S	48-823667A60	Solid Steel Spline
		15 x 28 LH	SS	3	Thunderbolt Bill	QS3329S	48-823669A60	Solid Steel Spline

(1) Add 4" of pitch to above application chart for twin engine installations.

OMC STERNDRIVE APPLICATION CHARTS

MODEL 400 AND COBRA - OMC

2.3 Litre 120-128 HP 1978-90

2.5 Litre 120 HP 1978-89

3.0 Litre 130-140 HP 1978-89

Length (ft/m)	Current MPH/KPH	Propeller Size	Matl	Blades	Style	Quicksilver P/N	OEM P/N	Hub System
Work	6-16 / 10-26	14 X 10 RH Extra Cup	AL	3	Black Diamond	QA3828X	382761	(1)
Pontoon	12-19 / 19-31	14 X 11 Extra Cup	AL	3	Black Diamond	QA3830X		(1)
House/Cruisers	14-26 / 23-42	14 X 13 RH Extra Cup	AL	3	Black Diamond	QA3832X	391668	(1)
19-22 / 5.8-6.7	24-32 / 39-52	13 3/4 X 15 RH	AL	3	Black Diamond	QA2208X	391198	(1)
17-20 / 5.2-6.1	30-40 / 48-65	13 1/4 X 17 RH	AL	3	Black Diamond	QA2206X	391199	(1)
17-20 / 5.2-6.1	30-40 / 48-65	13 1/8 X 16 RH	SS	3	Silverado	QS5136X	389949	(1)
16-19 / 4.8-5.8	34-42 / 55-68	13 X 18 RH	SS	3	Silverado	QS5138X	389948	(1)

(1) Use Flo-Torq II attaching hardware kit 835266Q1. Purchase separately.

SEA DRIVE 4 1/4" GEARCASE - OMC

1.6 Litre V-4 1983 & Newer

1.8 Litre V-4 1983 & Newer

Add 2" of pitch for twin engines

Length (ft/m)	Current MPH/KPH	Propeller Size	Matl	Blades	Style	Quicksilver P/N	OEM P/N	Hub System
Work/House		14 X 10 RH Extra Cup	AL	3	Black Diamond	QA3828X		(1)
Work/House	1-18 / 2-29	14 X 11 RH Extra Cup	AL	3	Black Diamond	QA3830X	382761	(1)
22-26 / 6.7-7.8	14-28 / 23-45	14 X 13 RH Extra Cup	AL	3	Black Diamond	QA3832X	391668	(1)
22-26 / 6.7-7.8	24-36 / 39-58	13 3/4 X 15 RH	AL	3	Black Diamond	QA2208X	391198	(1)
18-22 / 5.5-6.7	30-42 / 48-68	13 1/8 X 16 RH	SS	3	Silverado	QS5136X	389949	(1)
17-20 / 5.2-6.1	38-50 / 61-81	13 X 18 RH	SS	3	Silverado	QS5138X	389948	(1)

(1) Use Flo-Torq II attaching hardware kit 835266Q1. Purchase separately.

SEA DRIVE 4 3/4 INCH LARGE GEARCASE - OMC

•2.0 Litre V-4 1982 & Newer •2.5 Litre V-6 1982 & Newer

•2.6 Litre V-6 1982 & Newer •2.7 Litre V-6 1982 & Newer

•3.0 Litre V-6 1982 & Newer •3.6 Litre V-8 1982 & Newer

•4.0 Litre V-8 1982 & Newer

Following suggestions based on twin engines - Deduct 4" of pitch for single engine applications.

Length (ft/m)	Current MPH/KPH	Propeller Size	Matl	Blades	Style	Quicksilver P/N	OEM P/N	Hub System
Work / House	to 26 / to 42	14 X 12 RH	AL	4	Nemesis	48-8M0055531		(2)
Work / House	to 29 / to 46	14 X 14 RH	AL	4	Nemesis	48-8M0055533		(2)
22-26 / 6.7-7.9	36-41 / 58-66	14 X 17 RH	AL	4	Nemesis	48-8M0055534		(2)
21-25 / 6.4-7.6	41-46 / 66-74	14 X 19 RH	AL	4	Nemesis	48-8M0055535		(2)
19-23 / 5.8-7.0	46-51 / 74-82	14 X 21 RH	AL	4	Nemesis	48-8M0055536		(2)
to 20 / to 6.1	51-56 / 74-90	14 X 23 RH	AL	4	Nemesis	48-8M0055537		(2)
Work/House	to 13 / to 21	16 X 11 RH	AL	3	Black Diamond	QA2000X		(2)

QUICKSILVER PROPELLER APPLICATION CHARTS

Length (ft/m)	Current MPH/KPH	Propeller Size	Matl	Blades	Style	Quicksilver P/N	OEM P/N	Hub System
Work/House	13-27 / 21-43	16 X 13 RH	AL	3	Black Diamond	QA2004X	391536	(2)
Work/House	16-29 / 26-47	16 X 14 RH	AL	3	Black Diamond	QA2006X		(2)
32-36 / 9.6-10.9 (Twin)	24-34 / 39-55	15 1/2 X 15 RH	AL	3	Black Diamond	QA2008X	391535	(2)
30-33 / 9.1-10.0 (Twin)	30-40 / 48-65	15 X 17 RH	AL	3	Black Diamond	QA1912X	391200	(2)
28-32 / 8.5-9.6	33-45 / 53-72	15 1/2 X 18 RH	AL	3	Black Diamond	QA2014X		(2)
27-30 / 8.2-9.1 (Twin)	36-47 / 58-76	14 1/2 X 19 RH	AL	3	Black Diamond	QA1916X	391201	(2)
25-28 / 7.5-8.5 (Twin)	42-54 / 68-87	14 1/4 X 21 RH	AL	3	Black Diamond	QA1918X	391202	(2)
23-25 / 6.9-7.6 (Twin)	50-62 / 81-100	14 X 23 RH	AL	3	Black Diamond	QA1920X	391203	(2)
30-33 / 9.1-10.0 (Twin)	30-40 / 48-65	15 X 16 RH	AL	4	Diamond 4	QA2182X		(2)
27-30 / 8.2-9.1 (Twin)	36-47 / 58-76	14 1/2 X 18 RH	AL	4	Diamond 4	QA2184X		(2)
25-28 / 7.5-8.5 (Twin)	42-54 / 68-87	14 X 20 RH	AL	4	Diamond 4	QA2186X		(2)
32-36 / 9.6-10.9 (Twin)	24-34 / 39-55	14 1/2 X 15 RH	SS	3	Silverado	QS5050X	174926	(2)
30-33 / 9.1-10.0 (Twin)	30-40 / 48-65	14 1/2 X 17 RH	SS	3	Silverado	QS5052X	176615	(2)
27-30 / 8.2-9.1 (Twin)	36-47 / 58-76	14 X 19 RH	SS	3	Silverado	QS5054X	176617	(2)
25-28 / 7.5-8.5 (Twin)	42-54 / 68-87	13 3/4 X 21 RH	SS	3	Silverado	QS5056X	176619	(2)
30-33 / 9.1-10.0 (Twin)	30-40 / 48-65	13 1/2 X 17 RH	SS	5	QST 5	QS1154X		(2)
27-30 / 8.2-9.1 (Twin)	36-47 / 58-76	13 1/3 X 19 RH	SS	5	QST 5	QS5758X		(2)
25-28 / 7.5-8.5 (Twin)	42-54 / 68-87	13 1/3 X 21 RH	SS	5	QST 5	QS5760X		(2)
32-36 / 9.6-10.9 (Twin)	24-34 / 39-55	15 3/4 X 15 RH	SS	3	Thunderbolt	QS5002X		(2)
30-33 / 9.1-10.0 (Twin)	30-40 / 48-65	15 1/2 X 17 RH	SS	3	Thunderbolt	QS5004X		(2)
27-30 / 8.2-9.1 (Twin)	36-47 / 58-76	15 1/4 X 19 RH	SS	3	Thunderbolt	QS5006X		(2)
25-28 / 7.5-8.5 (Twin)	42-54 / 68-87	14 3/4 X 21 RH	SS	3	Thunderbolt	QS5008X		(2)
Work/House	to 13 / to 21	16 X 11P RH	SS	3	Q3	48-8M0103516		(2)
Work/House	13-27 / 16-40	15.6 X 13P RH	SS	3	Q3	48-8M0103517		(2)
Work/House	16-29 / 21-43	15.3 X 14P RH	SS	3	Q3	48-8M0103518		(2)
32-36 / 9.6-10.9 (Twin)	24-34 / 26-47	15 X 15P RH	SS	3	Q3	48-8M0103519		(2)
32-36 / 9.6-10.9 (Twin)	26-38 / 30-51	14.7 X 16P RH	SS	3	Q3	48-8M0103520		(2)
30-33 / 9.1-10 (Twin)	30-40 / 39-55	14.5 X 17P RH	SS	3	Q3	48-8M0103521		(2)
28-32 / 8.5-9.6 (Twin)	33-45 / 48-65	14.2 X 18P RH	SS	3	Q3	48-8M0103522		(2)
27-30 / 8.2-9.1 (Twin)	36-47 / 53-75	14 X 19P RH	SS	3	Q3	48-8M0103523		(2)
27-30 / 8.2-9.1 (Twin)	38-49 / 55-75	13.8 X 20P RH	SS	3	Q3	48-8M0103524		(2)
25-28 / 7.5-8.5 (Twin)	42-54 / 58-76	13.6 X 21P RH	SS	3	Q3	48-8M0103525		(2)
30-33 / 9.1-10 (Twin)	30-40 / 39-55	14.6 X 17P RH	SS	4	Q4	48-8M0103526		(2)
27-30 / 8.2-9.1 (Twin)	36-47 / 53-75	14.6 X 19P RH	SS	4	Q4	48-8M0103528		(2)
25-28 / 7.5-8.5 (Twin)	42-54 / 58-76	14.6 X 21P RH	SS	4	Q4	48-8M0103530		(2)
23-25 / 6.9-7.6 (Twin)	50-62 / 81-100	14.6 X 23P RH	SS	4	Q4	48-8M0103532		(2)
LH Propellers (1)		15 X 16 LH	AL	4	Diamond 4	QA2183X		(2)
		14 1/2 X 18 LH	AL	4	Diamond 4	QA2185X		(2)
		14 X 20 LH	AL	4	Diamond 4	QA2187X		(2)
		15 3/4 X 15 LH	SS	3	Thunderbolt	QS5003X		(2)
		15 1/2 X 17 LH	SS	3	Thunderbolt	QS5005X		(2)
		15 1/4 X 19 LH	SS	3	Thunderbolt	QS5007X		(2)
		14 3/4 X 21 LH	SS	3	Thunderbolt	QS5009X		(2)
		14.6 X 17P LH	SS	4	Q4	48-8M0103527		(2)
		14.6 X 19P LH	SS	4	Q4	48-8M0103529		(2)

Not all parts listed are available for the European, C.I.S., Africa and Middle East Markets.
For more information, please contact your local Mercury, Mariner, MerCruiser or Quicksilver Office.

QUICKSILVER PROPELLER APPLICATION CHARTS

Length (ft/m)	Current MPH/KPH	Propeller Size	Matl	Blades	Style	Quicksilver P/N	OEM P/N	Hub System
		14.6 X 21P LH	SS	4	Q4	48-8M0103531		(2)
		14.6 X 23P LH	SS	4	Q4	48-8M0103533		(2)

(2) Use Flo-Torq II attaching hardware kit 835265Q02 for 1991 and newer applications and Flo-Torq II kit 835267Q1 for 1990 and older models. Purchase separately.

MODEL 800 COBRA AND KING COBRA - OMC

- *3.0 Litre 1990-93 *3.2 Litre Diesel 1992-93
- *3.8 Litre 1978-93 *4.3 Litre 1985-93
- *5.0 Litre 1978-93 *5.7 Litre 1978-93
- *5.8 Litre 1978-93 *454 King (7.4 Litre) 1990-93
- *7.4 Litre 1987-93 *502 King (8.2 litre) 1990-93
- *7.5 Litre 1987-93

See Volvo SX section for 1994 and newer OMC sterndrive applications.

Length (ft/m)	Current MPH/KPH	Propeller Size	Matl	Blades	Style	Quicksilver P/N	OEM P/N	Hub System
Work / House	to 26 / to 42	14 X 12 RH	AL	4	Nemesis	48-8M0055531		(2)
Work / House	to 29 / to 46	14 X 14 RH	AL	4	Nemesis	48-8M0055533		(2)
22-26 / 6.7-7.9	36-41 / 58-66	14 X 17 RH	AL	4	Nemesis	48-8M0055534		(2)
21-25 / 6.4-7.6	41-46 / 66-74	14 X 19 RH	AL	4	Nemesis	48-8M0055535		(2)
19-23 / 5.8-7.0	46-51 / 74-82	14 X 21 RH	AL	4	Nemesis	48-8M0055536		(2)
to 20 / to 6.1	51-56 / 74-90	14 X 23 RH	AL	4	Nemesis	48-8M0055537		(2)
Work/House	to 15 / 24	16 X 11 RH	AL	3	Black Diamond	QA2000X		(2)
Heavy Cruisers	12-27 / 19-43	16 X 12 RH	AL	3	Black Diamond			(2)
Non Planing	22-30 / 36-48	16 X 13 RH	AL	3	Black Diamond	QA2004X	391536	(2)
Non Planing	24-33 / 39-53	16 X 14 RH	AL	3	Black Diamond	QA2006X		(2)
24-28 / 7.2-8.5	26-36 / 42-58	15 1/2 X 15 RH	AL	3	Black Diamond	QA2008X	391535	(2)
21-27 / 6.4-8.2	34-44 / 55-71	15 X 17 RH	AL	3	Black Diamond	QA1912X	391200	(2)
19-25 / 5.8-7.6	37-47 / 60-76	15 1/2 X 18 RH	AL	3	Black Diamond	QA2014X		(2)
17-22 / 5.2-6.7	39-50 / 63-81	14 1/2 X 19 RH	AL	3	Black Diamond	QA1916X	391201	(2)
16-21 / 4.8-6.4	44-57 / 71-92	14 1/4 X 21 RH	AL	3	Black Diamond	QA1918X	391202	(2)
15-20 / 4.5-6.1	48-62 / 77-100	14 X 23 RH	AL	3	Black Diamond	QA1920X	391203	(2)
21-27 / 6.4-8.2	34-44 / 55-71	15 X 16 RH	AL	4	Diamond 4	QA2182X		(2)
17-22 / 5.2-6.7	39-50 / 63-81	14 1/2 X 18 RH	AL	4	Diamond 4	QA2184X		(2)
16-21 / 4.8-6.4	44-57 / 71-92	14 X 20 RH	AL	4	Diamond 4	QA2186X		(2)
24-28 / 7.2-8.5	26-36 / 42-58	14 1/2 X 15 RH	SS	3	Silverado	QS5050X	174926	(2)
21-27 / 6.4-8.2	34-44 / 55-71	14 1/2 X 17 RH	SS	3	Silverado	QS5052X	176615	(2)
17-22 / 5.2-6.7	39-50 / 63-81	14 X 19 RH	SS	3	Silverado	QS5054X	176617	(2)
16-21 / 4.8-6.4	44-57 / 71-92	13 3/4 X 21 RH	SS	3	Silverado	QS5056X	176619	(2)
21-27 / 6.4-8.2	34-44 / 55-71	13 1/2 X 17 RH	SS	5	QST 5	QS1154X		(2)
17-22 / 5.2-6.7	39-50 / 63-81	13 1/3 X 19 RH	SS	5	QST 5	QS5758X		(2)
16-21 / 4.8-6.4	44-57 / 71-92	13 1/3 X 21 RH	SS	5	QST 5	QS5760X		(2)
24-28 / 7.2-8.5	26-36 / 42-58	15 3/4 X 15 RH	SS	3	Thunderbolt	QS5002X		(2)
21-27 / 6.4-8.2	34-44 / 55-71	15 1/2 X 17 RH	SS	3	Thunderbolt	QS5004X		(2)
17-22 / 5.2-6.7	39-50 / 63-81	15 1/4 X 19 RH	SS	3	Thunderbolt	QS5006X		(2)
16-21 / 4.8-6.4	44-57 / 71-92	14 3/4 X 21 RH	SS	3	Thunderbolt	QS5008X		(2)
Work/House	to 15 / to 24	16 X 11P RH	SS	4	Q3	48-8M0103516		(2)
Non Planing	22-30 / 36-48	15.6 X 13P RH	SS	3	Q3	48-8M0103517		(2)
Non Planing	24-33 / 39-53	15.3 X 14P RH	SS	3	Q3	48-8M0103518		(2)
24-28 / 7.2-8.5	26-36 / 42-58	15 X 15P RH	SS	3	Q3	48-8M0103519		(2)
24-28 / 7.2-8.5	29-40 / 47-63	14.7 X 16P RH	SS	3	Q3	48-8M0103520		(2)
21-27 / 6.4-8.2	34-44 / 55-71	14.5 X 17P RH	SS	3	Q3	48-8M0103521		(2)
19-25 / 5.8-7.6	37-47 / 60-76	14.2 X 18P RH	SS	3	Q3	48-8M0103522		(2)
17-22 / 5.2-6.7	39-50 / 63-81	14 X 19P RH	SS	3	Q3	48-8M0103523		(2)
17-22 / 5.2-6.7	42-53 / 68-86	13.8 X 20P RH	SS	3	Q3	48-8M0103524		(2)
16-21 / 4.8-6.4	44-57 / 71-92	13.6 X 21P RH	SS	3	Q3	48-8M0103525		(2)
21-27 / 6.4-8.2	34-44 / 55-71	14.6 X 17P RH	SS	4	Q4	48-8M0103525		(2)

QUICKSILVER PROPELLER APPLICATION CHARTS

Length (ft/m)	Current MPH/KPH	Propeller Size	Matl	Blades	Style	Quicksilver P/N	OEM P/N	Hub System
17-22 / 5.2-6.7	39-50 / 63-81	14.6 X 19P RH	SS	4	Q4	48-8M0103528		(2)
16-21 / 4.8-6.4	44-57 / 71-92	14.6 X 21P RH	SS	4	Q4	48-8M0103530		(2)
15-20 / 4.5-6.1	48-62 / 77-100	14.6 X 23P RH	SS	4	Q4	48-8M0103532		(2)
LH Propellers (1)		15 X 16 LH	AL	4	Diamond 4	QA2183X		(2)
		14 1/2 X 18 LH	AL	4	Diamond 4	QA2185X		(2)
		14 X 20 LH	AL	4	Diamond 4	QA2187X		(2)
		15 3/4 X 15 RH	SS	3	Thunderbolt	QS5003X		(2)
		15 1/2 X 17 LH	SS	3	Thunderbolt	QS5005X		(2)
		15 1/4 X 19 LH	SS	3	Thunderbolt	QS5007X		(2)
		14 3/4 X 21 LH	SS	3	Thunderbolt	QS5009X		(2)
		14.6 X 17P LH	SS	4	Q4	48-8M0103527		
		14.6 X 19P LH	SS	4	Q4	48-8M0103529		
		14.6 X 21P LH	SS	4	Q4	48-8M0103531		
		14.6 X 23P LH	SS	4	Q4	48-8M0103533		

(2) Use Flo-Torq II attaching hardware kit 835265Q02 for 1991 and newer applications and Flo-Torq II kit 835267Q1 for 1990 and older models. Purchase separately.

VOLVO PENTA STERNDRIVE APPLICATION CHARTS

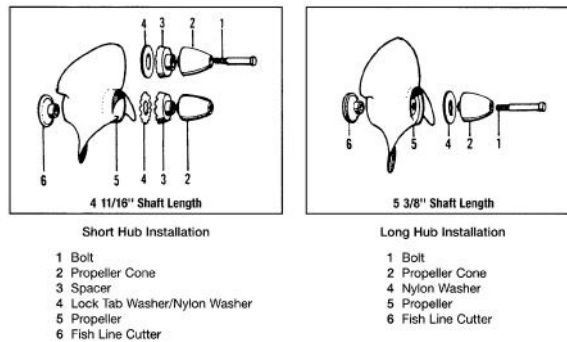

VOLVO PENTA SX

SX COBRA
 OMC COBRA 1994 & NEWER
 3.0 Litre 1994 & Newer
 4.3 Litre 1994 & Newer
 5.0 Litre 1994 & Newer
 5.7 Litre 1994 & Newer
 5.8 Litre 1994-97
 7.4 Litre 1997 & Newer
 8.2 Litre 1997

LARGE 4 3/4" GEARCASE - 19 SPLINE

Caution! When installing stainless steel propellers remove anode attached to bearing carrier and check clearance before operation.

Length (ft/m)	Current MPH/KPH	Propeller Size	Matl	Blades	Style	Quicksilver P/N	OEM P/N	Hub System
Work / House	to 26 / to 42	14 X 12 RH	AL	4	Nemesis	48-8M0055531		(2)
Work / House	to 29 / to 46	14 X 14 RH	AL	4	Nemesis	48-8M0055533		(2)
22-26 / 6.7-7.9	36-41 / 58-66	14 X 17 RH	AL	4	Nemesis	48-8M0055534		(2)
21-25 / 6.4-7.6	41-46 / 66-74	14 X 19 RH	AL	4	Nemesis	48-8M0055535		(2)
19-23 / 5.8-7.0	46-51 / 74-82	14 X 21 RH	AL	4	Nemesis	48-8M0055536		(2)

Not all parts listed are available for the European, C.I.S., Africa and Middle East Markets.
 For more information, please contact your local Mercury, Mariner, MerCruiser or Quicksilver Office.

QUICKSILVER PROPELLER APPLICATION CHARTS

Length (ft/m)	Current MPH/KPH	Propeller Size	Matl	Blades	Style	Quicksilver P/N	OEM P/N	Hub System
to 20 / to 6.1	51-56 / 74-90	14 X 23 RH	AL	4	Nemesis	48-8M0055537		(2)
Work/House	to 15 / 24	16 X 11 RH	AL	3	Black Diamond	QA2000X		(2)
Non Planing	22-30 / 35-48	16 X 13 RH	AL	3	Black Diamond	QA2004X	3850298-5	(2)
Non Planing	24-33 / 39-53	16 X 14 RH	AL	3	Black Diamond	QA2006X		(2)
24-28 / 7.3-8.5	26-36 / 42-58	15 1/2 X 15 RH	AL	3	Black Diamond	QA2008X	3850299-3	(2)
20-27 / 6.1-8.2	34-44 / 55-71	15 X 17 RH	AL	3	Black Diamond	QA1912X	3850300-9	(2)
19-25 / 5.8-7.6	37-47 / 60-76	15 1/2 X 18 RH	AL	3	Black Diamond	QA2014X		(2)
17-22 / 5.2-6.7	39-50 / 63-81	14 1/2 X 19 RH	AL	3	Black Diamond	QA1916X	3850301-7	(2)
16-20 / 4.8-6.1	44-57 / 55-92	14 1/4 X 21 RH	AL	3	Black Diamond	QA1918X	3850302-5	(2)
15-20 / 4.5-6.1	48-62 / 77-100	14 X 23 RH	AL	3	Black Diamond	QA1920X	3850303-3	(2)
20-27 / 6.1-8.2	34-44 / 55-71	15 X 16 RH	AL	4	Diamond 4	QA2182X		(2)
17-22 / 5.2-6.7	39-50 / 63-81	14 1/2 X 18 RH	AL	4	Diamond 4	QA2184X		(2)
16-20 / 4.8-6.1	44-57 / 55-92	14 X 20 RH	AL	4	Diamond 4	QA2186X		(2)
24-28 / 7.3-8.5	26-36 / 42-58	14 1/2 X 15 RH	SS	3	Silverado	QS5050X	3850305-8	(2)
20-27 / 6.1-8.2	34-44 / 55-71	14 1/2 X 17 RH	SS	3	Silverado	QS5052X	3850307-7	(2)
17-22 / 5.2-6.7	39-50 / 63-81	14 X 19 RH	SS	3	Silverado	QS5054X	3850308-2	(2)
16-20 / 4.8-6.1	44-57 / 55-92	13 3/4 X 21 RH	SS	3	Silverado	QS5056X	3850309-0	(2)
20-27 / 6.1-8.2	34-44 / 55-71	13 1/2 X 17 RH	SS	5	QST 5	QS1154X		(2)
17-22 / 5.2-6.7	39-50 / 63-81	13 1/3 X 19 RH	SS	5	QST 5	QS5758X		(2)
16-20 / 4.8-6.1	44-57 / 55-92	13 1/3 X 21 RH	SS	5	QST 5	QS5760X		(2)
24-28 / 7.3-8.5	26-36 / 42-58	15 3/4 X 15 RH	SS	3	Thunderbolt	QS5002X		(2)
20-27 / 6.1-8.2	34-44 / 55-71	15 1/2 X 17 RH	SS	3	Thunderbolt	QS5004X		(2)
17-22 / 5.2-6.7	39-50 / 63-81	15 1/4 X 19 RH	SS	3	Thunderbolt	QS5006X		(2)
16-20 / 4.8-6.1	44-57 / 55-92	14 3/4 X 21 RH	SS	3	Thunderbolt	QS5008X		(2)
Work/House	to 15 / to 24	16 X 11P RH	SS	3	Q3	48-8M0103516		(2)
Non Planing	22-30 / 36-48	15.6 X 13P RH	SS	3	Q3	48-8M0103517		(2)
Non Planing	24-33 / 39-53	15.3 X 14P RH	SS	3	Q3	48-8M0103518		(2)
24-28 / 7.2-8.5	26-36 / 42-58	15 X 15P RH	SS	3	Q3	48-8M0103519		(2)
24-28 / 7.2-8.5	29-40 / 47-63	14.7 X 16P RH	SS	3	Q3	48-8M0103520		(2)
21-27 / 6.4-8.2	34-44 / 55-71	14.5 X 17P RH	SS	3	Q3	48-8M0103521		(2)
19-25 / 5.8-7.6	37-47 / 60-76	14.2 X 18P RH	SS	3	Q3	48-8M0103522		(2)
17-22 / 5.2-6.7	39-50 / 63-81	14 X 19P RH	SS	3	Q3	48-8M0103523		(2)
(2)17-22 / 5.2-6.7	42-53 / 68-86	13.8 X 20P RH	SS	3	Q3	48-8M0103524		(2)
16-(2)21 / 4.8-6.4	44-57 / 71-92	13.6 X 21P RH	SS	3	Q3	48-8M0103525		(2)
21-27 / 6.4-8.2	34-44 / 55-71	14.6 X 17P RH	SS	4	Q4	48-8M0103526		(2)
17-22 / 5.2-6.7	39-50 / 63-81	14.6 X 19P RH	SS	4	Q4	48-8M0103528		(2)
16-21 / 4.8-6.4	44-57 / 71-92	14.6 X 21P RH	SS	4	Q4	48-8M0103530		(2)
15-20 / 4.5-6.1	48-62 / 77-100	14.6 X 23P RH	SS	4	Q4	48-8M0103530		(2)
LH Propellers (1)		15 X 16 LH	AL	4	Diamond 4	QA2183X		(2)
		14 1/2 X 18 LH	AL	4	Diamond 4	QA2185X		(2)
		14 X 20 LH	AL	4	Diamond 4	QA2187X		(2)
		15 3/4 X 15 LH	SS	3	Thunderbolt	QS5003X		(2)
		15 1/2 X 17 LH	SS	3	Thunderbolt	QS5005X		(2)
		15 1/4 X 19 LH	SS	3	Thunderbolt	QS5007X		(2)
		14 3/4 X 21 LH	SS	3	Thunderbolt	QS5009X		(2)
		14.6 X 17P LH	SS	4	Q4	48-8M0103527		(2)
		14.6 X 19P LH	SS	4	Q4	48-8M0103529		(2)
		14.6 X 21P LH	SS	4	Q4	48-8M0103531		(2)
		14.6 X 23P LH	SS	4	Q4	48-8M0103533		(2)

(2) Use Flo-Torq II attaching hardware kit 835270Q1. Purchase separately.

QUICKSILVER PROPELLER APPLICATION CHARTS

Volvo Penta DPS Duo Prop

Any HP
All Years

Pitch	Material	Finish	Blades (Front & Rear)	LH Rotation Front Prop	RH Rotation Rear Prop	Model
19	SS	Matte	4 & 3	48-8M8026210	48-8M8026220	Quicksilver Thunderbolt
20	SS	Matte	4 & 3	48-8M8026230	48-8M8026240	Quicksilver Thunderbolt
21	SS	Matte	4 & 3	48-8M8026250	48-8M8026260	Quicksilver Thunderbolt
22.5	SS	Matte	4 & 3	48-8M8026270	48-8M8026280	Quicksilver Thunderbolt
24	SS	Matte	4 & 3	48-8M8026290	48-8M8026300	Quicksilver Thunderbolt
26	SS	Matte	4 & 3	48-8M8026310	48-8M8026320	Quicksilver Thunderbolt
28	SS	Matte	4 & 3	48-8M8026330	48-8M8026340	Quicksilver Thunderbolt

Volvo Penta IPS Duo Prop

Any HP
All Years
Suitable Replacement for Volvo Penta Type T propellers

Size	Material	Finish	Blades (Front & Rear)	Front Prop	Rear Prop	Model
7	SS	Matte	3 & 4	48-8M8026470	48-8M8026480	Quicksilver Thunderbolt
5	SS	Matte	3 & 4	48-8M8026430	48-8M8026440	Quicksilver Thunderbolt
4	SS	Matte	3 & 4	48-8M8026410	48-8M8026420	Quicksilver Thunderbolt
3	SS	Matte	3 & 4	48-8M8026390	48-8M8026400	Quicksilver Thunderbolt

YAMAHA STERNDRIVE APPLICATION CHART

V-6/V-8 - 4 3/4" GEARCASE - Yamaha

3.0 Liter 1989-93
4.3 liter 1989-93
5.0 Liter 1989-93
5.7 Liter 1989-93
7.4 Liter 1992-93
130-300 HP - V-6/V-8 - 4 3/4" GEARCASE

Length (ft/m)	Current MPH/KPH	Propeller Size	Matl	Blades	Style	Quicksilver P/N	OEM P/N	Hub System
Work / House	to 26 / to 42	14 X 12 RH	AL	4	Nemesis	48-8M0055531		(2)
Work / House	to 29 / to 46	14 X 14 RH	AL	4	Nemesis	48-8M0055533		(2)
22-26 / 6.7-7.9	36-41 / 58-66	14 X 17 RH	AL	4	Nemesis	48-8M0055534		(2)
21-25 / 6.4-7.6	41-46 / 66-74	14 X 19 RH	AL	4	Nemesis	48-8M0055535		(2)
19-23 / 5.8-7.0	46-51 / 74-82	14 X 21 RH	AL	4	Nemesis	48-8M0055536		(2)
to 20 / to 6.1	51-56 / 74-90	14 X 23 RH	AL	4	Nemesis	48-8M0055537		(2)
24+ / 7.3+	to 10 / to 16	16 X 11 RH	AL	3	Black Diamond	QA2000X		(2)
23-27 / 7.0-8.2	15-18 / 24-29	16 X 12 RH	AL	3	Black Diamond			(2)
23-27 / 7.0-8.2	15-18 / 24-29	16 X 13 RH	AL	3	Black Diamond	QA2004X		(2)
21-25 / 6.4-7.6	22-26 / 36-42	16 X 14 RH	AL	3	Black Diamond	QA2006X		(2)
22-27 / 6.7-8.2	23-36 / 37-58	15 1/2 X 15 RH	AL	3	Black Diamond	QA2008X	6G5-45941-00-98	(2)
22-26 / 6.7-7.8	26-40 / 42-64	16 X 16 RH	AL	3	Black Diamond	QA2010X	6G5-45952-00-98	(2)
21-25 / 6.4-7.6	30-46 / 48-74	15 X 17 RH	AL	3	Black Diamond	QA1912X		(2)
18-22 / 5.5-6.7	32-38 / 52-61	15 1/2 X 18 RH	AL	3	Black Diamond	QA2014X		(2)
19-23 / 5.8-7.0	35-51 / 56-82	14 1/2 X 19 RH	AL	3	Black Diamond	QA1916X		(2)
18-21 / 5.5-6.4	40-56 / 64-90	14 1/4 X 21 RH	AL	3	Black Diamond	QA1918X		(2)
17-20 / 5.2-6.1	44-62 / 71-100	14 X 23 RH	AL	3	Black Diamond	QA1920X	6G5-45949-00-98	(2)
21-25 / 6.4-7.6	30-46 / 48-74	15 X 16 RH	AL	4	Diamond 4	QA2182X		(2)
19-23 / 5.8-7.0	35-51 / 56-82	14 1/2 X 18 RH	AL	4	Diamond 4	QA2184X		(2)
18-21 / 5.5-6.4	40-56 / 64-90	14 X 20 RH	AL	4	Diamond 4	QA2186X		(2)
22-27 / 6.7-8.2	23-36 / 37-58	14 1/2 X 15 RH	SS	3	Silverado	QS5050X	6G5-45970-02-98	(2)

Not all parts listed are available for the European, C.I.S., Africa and Middle East Markets.
For more information, please contact your local Mercury, Mariner, MerCruiser or Quicksilver Office.

QUICKSILVER PROPELLER APPLICATION CHARTS

Length (ft/m)	Current MPH/KPH	Propeller Size	Matl	Blades	Style	Quicksilver P/N	OEM P/N	Hub System
21-25 / 6.4-7.6	30-46 / 48-74	14 1/2 X 17 RH	SS	3	Silverado	QS5052X	6G5-45978-03-98	(2)
19-23 / 5.8-7.0	35-51 / 56-82	14 X 19 RH	SS	3	Silverado	QS5054X	6G5-45974-03-98	(2)
18-21 / 5.5-6.4	40-56 / 64-90	13 3/4 X 21 RH	SS	3	Silverado	QS5056X	6G5-45972-02-98	(2)
21-25 / 6.4-7.6	30-46 / 48-74	13 1/2 X 17 RH	SS	5	QST 5	QS1154X		(2)
19-23 / 5.8-7.0	35-51 / 56-82	13 1/3 X 19 RH	SS	5	QST 5	QS5758X		(2)
18-21 / 5.5-6.4	40-56 / 64-90	13 1/3 X 21 RH	SS	5	QST 5	QS5760X		(2)
22-27 / 6.7-8.2	23-36 / 37-58	15 3/4 X 15 RH	SS	3	Thunderbolt	QS5002X		(2)
21-25 / 6.4-7.6	30-46 / 48-74	15 1/2 X 17 RH	SS	3	Thunderbolt	QS5004X	6R4-45978-A0-00	(2)
19-23 / 5.8-7.0	35-51 / 56-82	15 1/4 X 19 RH	SS	3	Thunderbolt	QS5006X	6R4-45970-A0-00	(2)
18-21 / 5.5-6.4	40-56 / 64-90	14 3/4 X 21 RH	SS	3	Thunderbolt	QS5008X	6R4-45972-A0-00	(2)
24+ / 7.3+	to 10 / to 16		SS	3	Q3	48-8M0103516		(2)
23-27 / 7-8.2	15-18 / 24-29		SS	3	Q3	48-8M0103517		(2)
21-25 / 6.4-7.6	22-26 / 36-42		SS	3	Q3	48-8M0103518		(2)
22-27 / 6.7-8.2	23-36 / 37-58		SS	3	Q3	48-8M0103519		(2)
22-26 / 6.7-7.8	26-40 / 42-64		SS	3	Q3	48-8M0103520		(2)
21-25 / 6.4-7.6	30-46 / 48-74		SS	3	Q3	48-8M0103521		(2)
18-22 / 5.5-6.7	32-38 / 52-61		SS	3	Q3	48-8M0103522		(2)
19-23 / 5.8-7	35-51 / 56-82		SS	3	Q3	48-8M0103523		(2)
19-23 / 5.8-7	32-52 / 59-87		SS	3	Q3	48-8M0103524		(2)
18-21 / 5.5-6.4	40-56 / 64-90		SS	3	Q3	48-8M0103525		(2)
21-25 / 6.4-7.6	30-46 / 48-74	14.6 X 17P RH	SS	4	Q4	48-8M0103526		(2)
19-23 / 5.8-7	35-51 / 56-82	14.6 X 19P RH	SS	4	Q4	48-8M0103528		(2)
18-21 / 5.5-6.4	40-56 / 64-90	14.6 X 21P RH	SS	4	Q4	48-8M0103530		(2)
17-20 / 5.2-6.1	44-62 / 71-100	14.6 X 23P RH	SS	4	Q4	48-8M0103532		(2)
LH Propellers (1)		15 X 16 LH	AL	4	Diamond 4	QA2183X		(2)
		14 1/2 X 18 LH	AL	4	Diamond 4	QA2185X		(2)
		14 X 20 LH	AL	4	Diamond 4	QA2187X		(2)
		15 3/4 X 15 LH	SS	3	Thunderbolt	QS5003X		(2)
		15 1/2 X 17 LH	SS	3	Thunderbolt	QS5005X	6R1-45978-A0-00	(2)
		15 1/4 X 19 LH	SS	3	Thunderbolt	QS5007X	6R1-45970-A0-00	(2)
		14 3/4 X 21 LH	SS	3	Thunderbolt	QS5009X	6R1-45972-A0-00	(2)
		14.6 X 17P LH	SS	4	Q4	48-8M0103527		(2)
		14.6 X 17P LH	SS	4	Q4	48-8M0103529		(2)
		14.6 X 17P LH	SS	4	Q4	48-8M0103531		(2)
		14.6 X 17P LH	SS	4	Q4	48-8M0103533		(2)

(2) Use Flo-Torq II attaching hardware kit 835271Q2. Purchase separately.

QUICKSILVER PROPELLER TYPE

Propellers sorted by Pitch, then Diameter, then by Rotation (Right-hand, Left-hand)

QUICKSILVER OUTBOARD PROPELLER SELECTOR CHART

Quicksilver Propeller selector by family for Outboards

Inflatable

Under 16'

Model/Horsepower	Aluminum Propeller	Stainless Steel Propeller
4-15 HP	Black Diamond	
20-40 HP	Black Diamond, Nemesis	Silverado

Aluminum

(under 14')

Model/Horsepower	Aluminum Propeller	Stainless Steel Propeller
4-15 HP	Black Diamond	
20-40 HP	Black Diamond, Nemesis	Silverado

Aluminum

(14-21')

Model/Horsepower	Aluminum Propeller	Stainless Steel Propeller
4-15 HP	Black Diamond	
20-60 HP	Black Diamond, Nemesis	Silverado
70-250 HP	Black Diamond, Nemesis	Silverado, Q3, Q4, QST 5

Fiberglass

to 14'

Model/Horsepower	Aluminum Propeller	Stainless Steel Propeller
4-15 HP	Black Diamond	
20-40 HP	Black Diamond, Nemesis	Silverado

Fiberglass Runabout/Ski Boat/Inflatable RIB

14-17' (closed deck or bowrider, same hull...)

Model/Horsepower	Aluminum Propeller	Stainless Steel Propeller
30-60 HP	Black Diamond, Nemesis	Silverado
70-150 HP	Black Diamond, Nemesis	Silverado, Q3

Fiberglass Fish-Type

14-17' (fish & ski, side console, center console)

Model/Horsepower	Aluminum Propeller	Stainless Steel Propeller
30-60 HP	Black Diamond, Nemesis	Silverado
75-150 HP	Black Diamond, Nemesis	Silverado, Q3

Fiberglass Bass

14-17'

Model/Horsepower	Aluminum Propeller	Stainless Steel Propeller
30-60 HP	Black Diamond, Nemesis	Silverado
75-150 HP	Black Diamond, Nemesis	Silverado, Q3, Torrent, QST 5

Fiberglass Runabout/Ski Boat/Inflatable RIB

17-21' (closed deck or bowrider, same hull...)

Model/Horsepower	Aluminum Propeller	Stainless Steel Propeller
75-140 HP	Black Diamond, Nemesis	Silverado, Lightspeed
150-250 HP	Black Diamond, Diamond 4, Nemesis	Silverado, Q3, Q4, Thunderbolt, QST 5

Fiberglass Fish-Type

17-21' (fish & ski, side console, center console, cuddy)

Model/Horsepower	Aluminum Propeller	Stainless Steel Propeller
75-140 HP	Black Diamond, Nemesis	Silverado, Lightspeed
150-250 HP	Black Diamond, Nemesis	Silverado, Q3, Q4, Thunderbolt, QST 5

Fiberglass Bass

17-21'

Model/Horsepower	Aluminum Propeller	Stainless Steel Propeller
75-140 HP	Black Diamond, Nemesis	Silverado, Lightspeed
150-250 HP	Black Diamond, Nemesis	Silverado, Q3, Torrent, QST 5

Fiberglass Fishing

21' + (side console, center console, cuddy)

Model/Horsepower	Aluminum Propeller	Stainless Steel Propeller
150-250 HP	Black Diamond, Nemesis	Silverado, Q3, Q4, Thunderbolt, QST 5

Aluminum Pontoon

16-28'

Model/Horsepower	Aluminum Propeller	Stainless Steel Propeller
9.9-15 HP	Black Diamond	
20-140 HP	Black Diamond, Nemesis	Silverado
150-225 HP	Black Diamond, Diamond 4, Nemesis	Silverado, Thunderbolt, Q3, Q4

Fiberglass Deckboat

16-24'

Model/Horsepower	Aluminum Propeller	Stainless Steel Propeller
30-140 HP	Black Diamond, Nemesis	Silverado
150-225 HP	Black Diamond, Diamond 4, Nemesis	Silverado, Thunderbolt, QST 5, Q3, Q4

Houseboat/Workboat

Model/Horsepower	Aluminum Propeller	Stainless Steel Propeller
30-150 HP	Black Diamond, Nemesis	Silverado
200-225 HP	Black Diamond, Diamond 4	Silverado, Thunderbolt, Q3, Q4

Not all parts listed are available for the European, C.I.S., Africa and Middle East Markets.
For more information, please contact your local Mercury, Mariner, MerCruiser or Quicksilver Office.

QUICKSILVER PROPELLER TYPE

QUICKSILVER STERNDRIVE PROPELLER SELECTOR CHART

Quicksilver Propeller selector by family for Sterndrives

Fiberglass Cruiser

21-24'

Model/Horsepower	Aluminum Propeller	Stainless Steel Propeller
4.3L - 5.0L	Black Diamond, Diamond 4, Nemesis	Silverado, Q3, Q4, QST 5
5.7L - 8.2L	Black Diamond, Diamond 4, Nemesis	Silverado, Thunderbolt, Q3, Q4, QST 5

Fiberglass Sportboat

21-24'

Model/Horsepower	Aluminum Propeller	Stainless Steel Propeller
5.7L - 8.2L	Black Diamond, Diamond 4, Nemesis	Silverado, Thunderbolt, Q3, Q4, QST 5

Fiberglass Deckboat/Pontoon Boat

16-26'

Model/Horsepower	Aluminum Propeller	Stainless Steel Propeller
2.5L - 5.0L	Black Diamond, Diamond 4, Nemesis	Silverado, Q3, Q4, QST 5
5.7L - 8.2L	Black Diamond, Diamond 4, Nemesis	Silverado, Thunderbolt, Q3, Q4, QST 5

Houseboat/Workboat

Model/Horsepower	Aluminum Propeller	Stainless Steel Propeller
2.5L - 5.0L	Black Diamond, Diamond 4, Nemesis	Silverado, Q3, Q4,
5.7L - 8.2L	Black Diamond, Diamond 4, Nemesis	Silverado, Thunderbolt, Q3, Q4,

BLACK DIAMOND

General purpose 3-blade aluminum propeller
 Inexpensive and easy to repair
 Recommended for speeds less than 50 MPH and applications less than 250 HP
 4-30 hp are rubber hub propellers
 40-60 hp standard are equipped with the Reflex hub system
 40-60 hp CT (large gearcase) and larger require a Flo Torq II hub system

BLACK DIAMOND OUTBOARD/STERNDRIVE WITH 4 3/4 IN GEARCASE (GROUP E)

BLACK DIAMOND



QA2000X

16 X 11 RH AL 3 BL

QA2004X

16 X 13 RH AL 3 BL

QA2006X

16 X 14 RH AL 3 BL

QA2008X

15 1/2 X 15 RH AL 3 BL

QA2010X

16 X 16 RH AL 3 BL

QA1912X

15 X 17 RH AL 3 BL

QA2014X

15 1/2 X 18 RH AL 3 BL

QA1916X

14 1/2 X 19 RH AL 3 BL

QA1918X

14 1/4 X 21 RH AL 3 BL

QA1920X

14 X 23 RH AL 3 BL

BLACK DIAMOND OUTBOARD WITH 4 1/4 IN GEARCASE (GROUP D)

BLACK DIAMOND



QA2028X

14 X 10 RH AL 3 BL

QA2828X

14 X 10 RH AL 3 BL Extra Cup

QA2030X

14 X 11 RH AL 3 BL

QA2830X

14 X 11 RH AL 3 BL Extra Cup

QA2832X

14 X 13 RH AL 3 BL Extra Cup

BLACK DIAMOND FOR STANDARD 40-60 HP OUTBOARD

BLACK DIAMOND



QA2060X

12 1/2 X 8 RH AL 3 BL

QA2062X

12 1/4 X 9 RH AL 3 BL

QA2064X

11 1/4 X 10 RH AL 3 BL

QA2070X

10 7/8 X 11 RH AL 3 BL

QA2074X

10 5/8 X 12 RH AL 3 BL

QA2072X

10 3/4 X 12 RH AL 3 BL

QA2078X

10 3/8 X 13 RH AL 3 BL

QA2076X

10 1/2 X 13 RH AL 3 BL

QA2082X

10 1/4 X 14 RH AL 3 BL

QA2080X

10 3/8 X 14 RH AL 3 BL

QA2084X

10 1/8 X 15 RH AL 3 BL

BLACK DIAMOND FOR 85-140 HP EVENRUDE/ JOHNSON V-4

Black Diamond Propellers designed to fit 85-140 hp Evenrude/Johnson V-4

BLACK DIAMOND



QA3832X

14 X 13 RH AL 3 BL Extra Cup

BLACK DIAMOND



QA2208X

13 3/4 X 15 RH AL 3 BL

QA2206X

13.25 X 17 RH AL 3 BL

BLACK DIAMOND 4

4-blade aluminum propeller
Inexpensive and easy to repair
Improves acceleration and mid-range performance on many boats

DIAMOND 4



QA2182X

15 X 16 RH AL 4 BL

QA2183X

15 X 16 LH AL 4 BL

QA2184X

14 1/2 X 18 RH AL 4 BL

QA2185X

14 1/2 X 18 LH AL 4 BL

QA2186X

14 X 20 RH AL 4 BL

QA2187X

14 X 20 LH AL 4 BL

NEMESIS

Introducing the Nemesis - the ultimate performance aluminum propeller. Do you want to take your boats performance to the next level? The Nemesis provides 16-25% faster acceleration and superior holding all while maintaining top speed vs. a comparable 3 blade aluminum propeller.

Hub Application:

For 25-30 HP 4-Stroke outboards (Flo-Torq I)

40-60 HP standard gearcase outboards (Flo-Torq Reflex)

40 Bigfoot - 300 HP (Flo-Torq II)

The 10, 11 and 13 pitch propellers for the 40-60 BigFoot are specifically designed for excellent performance in pontoon applications. If engine RPM is appropriate with 3-blade prop, replace with the same pitch Nemesis propeller.

9.5" - 19" pitch RH only

NEMESIS 25-30 HP

25-30 HP 4-Stroke outboards 2006 and newer Flo-Torq I Rubber Hub.

NEMESIS PROPELLER



48-8M8027516

9.3 X 9.5P RH AL 4 BL

QUICKSILVER PROPELLER TYPE

48-8M8027517

9.3 X 11 RH AL 4 BL

NEMESIS 40-60 HP

25 HP BigFoot, 30 HP 4- Stroke (2005 and earlier) 40-60 HP 2-stroke and 4-Stroke outboards.

Equipped with Flo-Torq Reflex Hub system to eliminate clutch rattle.

NEMESIS PROPELLER



48-8M8027511

10.6 X 12 RH AL 4 BL

48-8M8027512

10.3 X 13 RH AL 4 BL

48-8M8027513

10.1 X 14 RH AL 4 BL

48-8M8027514

10.1 X 15 RH AL 4 BL

NEMESIS 40 CT (BIGFOOT) - 125 HP

For 40-60 HP Bigfoot 4-strokes, 75-125 HP 2 and 4-Stroke outboards.

10-13 Pitch propellers are designed for to provide superior holding and lift for pontoon boats.

Flo-Torq II hub system not included

NEMESIS PONTOON PROPELLER



48-8M8027497

13.8 X 10 RH AL 4 BL

48-8M8027498

13.8 X 11 RH AL 4 BL

48-8M8027500

13.8 X 13 RH AL 4 BL

NEMESIS PROPELLER



48-8M8027502

13.4 X 15 RH AL 4 BL

48-8M8027504

13.0 X 17 RH AL 4 BL

48-8M8027506

12.5 X 19 RH AL 4 BL

NEMESIS 90 CT - 300 HP

For 90 CT - 300 HP 2 and 4-Stroke outboards and most 4.75 inch Gearcase Sterndrives.

Flo-Torq II hub system not included

The high performance blade design is not recommended for Alpha One drives with a 1.47 ratio

NEMESIS PROPELLER



48-8M0055531

14 X 12 AL RH 4BL

NEMESIS PROPELLER



48-8M0055533

14 X 14 AL RH 4BL

NEMESIS PROPELLER



48-8M0055534

14 X 17 RH AL 4 BL

48-8M0055535

14 X 19 RH AL 4 BL

48-8M0055536

14 X 21 RH AL 4 BL

48-8M0055537

14 X 23 RH AL 4 BL

QUICKSILVER Q3

The Q3 is a revolutionary propeller that improves both acceleration and top speed on center consoles, high horsepower pontoons, and sterndrive powered runabouts. The design consists of high rake angles and thin blades resulting in the Q3 being the highest performing 3-blade propeller in the Quicksilver line-up.

Equipped with PVS - Performance Vent System

Flo-Torq II hub system not included

QUICKSILVER Q3 PROPELLER



48-8M0103516

16 x 11 RH SS 3 BL

48-8M0103517

15.6 x 13P RH SS 3 BL

48-8M0103518

15.3 x 14P RH SS 3 BL

48-8M0103519

15.0 x 15P RH SS 3 BL

48-8M0103520

14.7 x 16P RH SS 3 BL

48-8M0103521

14.5 x 17P RH SS 3 BL

48-8M0103522

14.2 x 18P RH SS 3 BL

48-8M0103523

14.0 x 19P RH SS 3 BL

48-8M0103524

13.8 x 20P RH SS 3 BL

48-8M0103525

13.6 x 21P RH SS 3 BL

QUICKSILVER Q4 60 CT - 125 HP

Now available for 60 CT - 115 HP outboards

The aggressive 4-blade Q4 generates exceptional lift resulting in a propeller that provides outstanding holeshot, unmatched midrange performance and superior handling, all while running at best-in-class top speeds. The new Q4 is the ideal match on a wide range of boat types (Bass, Multi-Species, Fish and Ski, Center Console, Bay, Pontoon).

Equipped with PVS - Performance Vent System

Flo-Torq II hub system not included

Q4 PROPELLER



48-8M0055559

14 X 13 SS RH 4BL

48-8M0055560

13.5 x 15 SS RH 4 BL

48-8M0055561

13.0 x 17 SS RH 4BL

48-8M0055562

12.7 x 19 SS RH 4BL

48-8M0055563

12.7 x 21 SS RH 4BL

QUICKSILVER PROPELLER TYPE

QUICKSILVER Q4 90 CT - 350 HP

The Q4 is an innovative propeller that provides outstanding holeshot, unmatched midrange performance, and superior holding on high horsepower walleye boats, center consoles, and sterndrive runabouts.

Available in Right and Left Hand

Equipped with PVS - Performance Vent System

Flo-Torq II hub system not included

Use hub kit 8M0101603 when installing a Q4 propeller on a Mercury Verado 350 hp.

QUICKSILVER Q4 PROPELLER



48-8M0103526

14.6 x 17P RH SS 4 BL

48-8M0103527

14.6 x 17P LH SS 4 BL

48-8M0103528

14.6 x 19P RH SS 4 BL

48-8M0103529

14.6 x 19P LH SS 4 BL

48-8M0103530

14.6 x 21P RH SS 4 BL

48-8M0103531

14.6 x 21P LH SS 4 BL

48-8M0103532

14.6 x 23P RH SS 4 BL

48-8M0103533

14.6 x 23P LH SS 4 BL

SILVERADO

General-purpose 3-blade stainless steel propeller
Over five times more durable than an aluminum prop

SILVERADO 40 - 60 HP

Silverado for most 40 - 60 HP outboards

SILVERADO



QS5164X

11 X 12 RH SS 3 BL

QS5166X

10 1/2 X 13 RH SS 3 BL

QS5168X

10 3/8 X 14 RH SS 3 BL

QS5170X

10 1/4 X 15 RH SS 3 BL

SILVERADO 40 CT - 125 HP

Silverado propeller for most 40 CT (Bigfoot) - 125 HP Outboards

SILVERADO



48-8M0055292

14 X 10 RH SS 3 BL

48-8M0055293

14 X 12 RH SS 3 BL

QS5114X

13 3/8 X 14 RH SS 3 BL

QS5116X

13 1/8 X 16 RH SS 3 BL

QS5118X

13 X 18 RH SS 3 BL

SILVERADO 90 CT - 350 HP

Silverado for most 90/115 CT, 135+ hp outboards and Sterndrives

SILVERADO



QS5050X

14 1/2 X 15 RH SS 3 BL

QS5052X

14 1/2 X 17 RH SS 3 BL

QS5054X

14 X 19 RH SS 3 BL

QS5056X

13 3/4 X 21 RH SS 3 BL

QS5058X

13 1/2 X 23 RH SS 3 BL

THUNDERBOLT

3-blade stainless performance propeller with more blade area for large boats with big V-6 outboards and V-8 sterndrives
Outstanding on Bravo One and TRS sterndrives
Good prop for sport/performance style boats as well as cruisers
Equipped with PVS - Performance Vent System

Flo-Torq II hub system not included

THUNDERBOLT



QS5004X

15 1/2 X 17 RH SS 3 BL

QS5005X

15 1/2 X 17 LH SS 3 BL

QS5006X

15 1/4 X 19 RH SS 3 BL

QS5007X

15 1/4 X 19 LH SS 3 BL

QS5008X

14 3/4 X 21 RH SS 3 BL

QS5009X

14 3/4 X 21 LH SS 3 BL

QS5011X

14 5/8 X 23 LH SS 3 BL

QST 5

5-blade design is excellent for tow-sports. The design also provides superior handling and control, making this propeller an excellent choice for freshwater fishermen who need control in rough water. This propeller also makes an excellent choice for anglers who want to maintain low speeds while back trolling.

Equipped with PVS - Performance Vent System
Flo-Torq II hub system not included

QST 5 PROPELLER



QS1154X

13 1/2 x 17 RH SS 5 BL

QS5758X

13 1/3 x 19 RH SS 5 BL

QS5760X

13 1/3 x 21 RH SS 5 BL

TORRENT

The ultimate propeller for high power, high speed bass, walleye and bay boats.

Higher rake and more cup provides better handling and bow lift on big V-6 powered outboard powered boats.

Equipped with PVS - Performance Vent System
Flo-Torq II hub system not included

TORRENT



QS5862X

14.625 X 21 RH SS 3 BL

QS5864X

14.625 X 23 RH SS 3 BL

QS5866X

14.625 X 25 RH SS 3 BL

QUICKSILVER PROPELLER TYPE

LIGHTSPEED

Note: The Lightspeed propeller has been discontinued. For 75-125 hp engines, Quicksilver recommends using the Silverado of the equivalent pitch. For 135+ hp engines and sterndives, Quicksilver recommends the Torrent or the new Q3 propeller of the equivalent pitch.

TYPHOON

Note: The Typhoon propeller has been discontinued. For 135+ hp engines and sterndives, Quicksilver recommends the new Quicksilver Q3 or Quicksilver Q4 propeller of the equivalent pitch.

BLACK DIAMOND BII - BRAVO TWO

General purpose 3-blade aluminum propeller
Right and left-hand rotation
11-25" pitch

BLACK DIAMOND BRAVO TWO PROPELLER



48-8M0078084

20 X 11 RH Alum 3 BL

48-8M0078085

20 X 11 LH Alum 3 BL

48-8M0078086

19.5 X 13 RH Alum 3 BL

48-8M0078087

19.5 X 13 LH Alum 3 BL

48-8M0078088

19.25 X 15 RH Alum 3 BL

48-8M0078089

19.25 X 15 LH Alum 3 BL

48-8M0078090

18.75 X 17 RH Alum 3 BL

48-8M0078091

18.75 X 17 LH Alum 3 BL

BLACK DIAMOND BRAVO TWO



QA1940R

18 1/4 x 19 RH AL 3 BL

QA1941R

18 1/4 x 19 LH AL 3 BL

QA1946R

17 3/4 x 21 RH AL 3 BL

QA1947R

17 3/4 x 21 LH AL 3 BL

QA1952R

17 1/2 x 23 RH AL 3 BL

QA1953R

17 1/2 x 23 LH AL 3 BL

BLACK DIAMOND BRAVO TWO PROPELLER



48-8M0078092

17.25 X 25 RH Alum 3 BL

48-8M0078093

17.25 X 25 LH Alum 3 BL

THUNDERBOLT BIII - BRAVO THREE

Twin counter rotating stainless steel propellers
Large diameter forward propeller
Small diameter aft propeller
Unbelievable handling and boat control
Tough matte finish
22-28" pitch

THUNDERBOLT BIII



QS3320S

14 3/8 x 20 RH SS 3 BL

QS3321S

16 x 20 LH SS 3 BL

QS3322S

14 1/4 x 22 RH SS 3 BL

QS3323S

15 3/4 x 22 LH SS 3 BL

QS3324S

14 1/4 x 24 RH SS 3 BL

QS3325S

15 1/2 x 24 LH SS 3 BL

QS3326S

14 x 26 RH SS 3 BL

QS3327S

15 1/4 x 26 LH SS 3 BL

QS3328S

13 3/4 x 28 RH SS 3 BL

QS3329S

15 x 28 LH SS 3 BL

THUNDERBOLT - FOR VOLVO PENTA DPS DRIVES

Twin counter rotating stainless steel propellers for Volvo Penta DPS Drives. Large diameter 4 blade front propeller provides superior holding and acceleration. Suitable replacement for Volvo Penta Type F or Type X Duo Prop propellers.
Tough matte finish
19-28 pitch
Replace Volvo Type F propeller with corresponding Thunderbolt propeller according to the chart below:

Volvo Type F Propeller Set						
F3	F4	F5	F6	F7	F8	
19P	20P	21P	22.5P	24P	26P	28P
Quicksilver Thunderbolt Equivalent Propeller Set						

QUICKSILVER THUNDERBOLT



- 48-8M8026210**
16 X 19 LH SS 4 BL - Front
Matte Finish
- 48-8M8026220**
14.4 X 19 RH SS 3 BL - Rear
Matte Finish
- 48-8M8026230**
16 X 20 LH SS 4 BL - Front
Matte Finish
- 48-8M8026240**
14.4 X 20 RH SS 3 BL - Rear
Matte Finish
- 48-8M8026250**
15.9 X 21 LH SS 4 BL - Front
Matte Finish
- 48-8M8026260**
14.3 X 21 RH SS 3 BL - Rear
Matte Finish
- 48-8M8026270**
15.75 X 22.5 LH SS 4 BL - Front
Matte Finish
- 48-8M8026280**
14.25 X 22.5 RH SS 3 BL - Rear
Matte Finish

- 48-8M8026290**
15.5 X 24 LH SS 4 BL - Front
Matte Finish
- 48-8M8026300**
14 X 24 RH SS 3 BL - Rear
Matte Finish
- 48-8M8026310**
15.25 X 26 LH SS 4 BL - Front
Matte Finish
- 48-8M8026320**
13.75 X 26 RH SS 3 BL - Rear
Matte Finish
- 48-8M8026330**
15 X 28 LH SS 4 BL - Front
Matte Finish
- 48-8M8026340**
13.5 X 28 RH SS 3 BL - Rear
Matte Finish

THUNDERBOLT - FOR VOLVO PENTA IPS DRIVES

The first performance aftermarket propeller for Volvo Penta IPS drives. Manufactured using 15-5 stainless steel alloy - a material twice as strong as NiBrAl - providing superior durability and reliability. Suitable replacement for Volvo Penta Type T Duo Prop propellers. Replace Type T propellers with Thunderbolt propellers of equivalent size. Available in sizes 7, 5, 4 and 3

QUICKSILVER THUNDERBOLT IPS



- 48-8M8026390**
Size 3 SS 3 BL - Front
Matte Finish
- 48-8M8026400**
Size 3 SS 4 BL - Rear
Matte Finish
- 48-8M8026410**
Size 4 SS 3 BL - Front
Matte Finish
- 48-8M8026420**
Size 4 SS 4 BL - Rear
Matte Finish
- 48-8M8026430**
Size 5 SS 3 BL - Front
Matte Finish
- 48-8M8026440**
Size 5 SS 4 BL - Rear
Matte Finish
- 48-8M8026470**
Size 7 SS 3 BL - Front
Matte Finish
- 48-8M8026480**
Size 7 SS 4 BL - Rear
Matte Finish

OEM - QUICKSILVER PROPELLER CROSS REFERENCE

OEM - QUICKSILVER PROPELLER CROSS REFERENCE

EVINRUDE/JOHNSON/OPMC PROP CROSS REFERENCE

Evinrude/Johnson/OMC Prop Cross Reference

OEM	QUICKSILVER
174813	QS5059X
174816	QS5058X
174817	QA3170R
174926	QS5050X
174950	QA3168R
175190	QA3114R
175191	QA3118R
176214	N.L.A.
176215	N.L.A.
176216	N.L.A.
176421	QA3084R
176422	QA3088R
176423	
176571	QS5136X
176572	QS5138X
176573	QS5140X
176574	QS5142X
176615	QS5052X
176616	QS5053X
176617	QS5054X
176618	QS5055X
176619	QS5056X
176620	QS5057X
176623	QS5138X
176624	QS5140X
176625	QS5142X
176626	QS5052X
176627	QS5054X
176628	QS5056X
176629	QS5053X
176630	QS5055X
176902	QS5057X
176969	QS5052X
176970	QS5054X
176973	QS5053X
176974	QS5055X
177034	QS5136X
177035	QS5138X
177036	QS5140X
177042	QS5136X
380637	N.L.A.
382761	N.L.A.
383629	QA3150R
384460	N.L.A.
386786	QA3084R
386841	QA3088R
386907	QA3080R

OEM	QUICKSILVER
386908	
386909	QA3082R
387334	QA3178R
388088	QA3152R
388883	
389019	QS5058X
389510	QS5140X
389512	QS5142X
389788	N.L.A.
389923	QS5056X
389924	QS5054X
389944	N.L.A.
389948	QS5138X
389949	QS5136X
390237	QA3190R
390380	QA3122R
390821	QS5055X
390822	QS5057X
390823	QS5059X
390896	N.L.A.
391198	N.L.A.
391199	N.L.A.
391200	QA1912X
391201	QA1916X
391202	QA1918X
391203	QA1920X
391290	QS5052X
391535	QA2008X
391536	QA2004X
391668	N.L.A.
394752	QS5070X
394753	QS5072X
394754	QS5074X
394755	QS5076X
394759	QS5140X
394760	QS5142X
394761	N.L.A.
398502	
398503	QS5075X
398504	N.L.A.
431390	QS5053X
3850298	QA2004X
3850299	QA2008X
3850300	QA1912X
3850301	QA1916X
3850302	QA1918X
3850303	QA1920X
3850305	QS5050X
3850307	QS5052X
3850308	QS5054X
3850309	QS5056X
3850310	QS5058X

OEM - QUICKSILVER PROPELLER CROSS REFERENCE

OEM - QUICKSILVER PROPELLER CROSS REFERENCE

OEM	QUICKSILVER
3850311	QS5052X
3850312	QS5054X
3850313	QS5056X
3850314	QS5058X
3850316	QS5053X
3850317	QS5055X
3850318	QS5057X
3850319	QS5059X
3850320	QS5053X
3850321	QS5057X
3850322	QS5057X
3850323	QS5059X
3855142	QS5072X
3855144	QS5074X
3855146	QS5076X
3855152	
3855154	QS5075X
3855156	N.L.A.
3858026	QS5052X
3858027	QS5054X
3858028	QS5056X
3858029	QS5053X
3858030	QS5055X
3858031	QS5057X
5031619	QA2078X
5031620	N.L.A.
5031623	N.L.A.
5031627	QA2234R

FORCE PROPELLER CROSS REFERENCE

Force Prop Cross Reference

OEM	QUICKSILVER
16986A45	QS5116X
48-16986A46	QS5116X
48-16988A45	QS5118X
48-16988A46	QS5118X
48-16990A45	QS5120X
48-16990A46	QS5120X
48-16992A45	QS5122X
48-16992A46	QS5122X
48-16994A45	QS5124X
48-16994A46	QS5124X
48-16996A45	QS5126X
48-16996A46	QS5126X
48-17314A45	QS5114X
48-17314A46	QS5114X
48-19638A40	N.L.A.
48-19640A40	QA2106R
48-19642A40	N.L.A.
48-19644A5	QS5180R
48-42738A11	QA2060X
48-42740A11	N.L.A.
48-73132A40	QA2064X

OEM	QUICKSILVER
48-73134A40	QA2074X
48-73136A40	QA2078X
48-73138A40	QA2082X
48-73140A40	QA2084X
48-73144A40	N.L.A.
48-77338A40	QA2030X
48-77338A45	QA2030X
48-77340A40	QA2032X
48-77340A45	QA2032X
48-77342A40	QA2034X
48-77342A45	QA2034X
48-77344A40	QA2036X
48-77344A45	QA2036X
48-77346A40	QA2038X
48-77346A45	QA2038X
48-77348A40	QA2040X
48-77348A45	QA2040X
48-77350A40	QA2042X
48-77350A45	QA2042X
48-816702A40	QA2072X
48-816704A40	QA2076X
48-816706A40	QA2080X
48-827312A11	N.L.A.
48-828148A12	
48-828150A12	N.L.A.
48-828152A12	QA2124R
48-828154A12	QA2126R
48-828156A12	QA2128R
48-828158A12	QA2130R
48-854340A45	QA2026X
48-854342A45	QA2028X
48-855856A5	QS5164X
48-855858A5	QS5166X
48-855860A5	QS5168X
48-855862A5	QS5170X
48-85632A40	QA2070X
48-87818A11	QA2062X

HONDA PROPELLER CROSS REFERENCE

Honda Prop Cross Reference

OEM	QUICKSILVER
08M60-ZW7-A00	QS5116X
08M60-ZW7-A10	QS5118X
58110-ZV5-E00	QS5170X
58110-ZV5-E10	QS5168X
58110-ZV5-E20	QS5166X
58110-ZV5-E30	QS5164X
58120-ZW1-V01	QS5118X
58130-ZV4-008AH	N.L.A.
58130-ZV4-009AH	QA3906R
58130-ZV4-010AH	QA3914R
58130-ZV4-030ZA	QA3914R

OEM - QUICKSILVER PROPELLER CROSS REFERENCE

Not all parts listed are available for the European, C.I.S., Africa and Middle East Markets.
For more information, please contact your local Mercury, Mariner, MerCruiser or Quicksilver Office.

OEM - QUICKSILVER PROPELLER CROSS REFERENCE

OEM	QUICKSILVER
58130-ZV4-701ZA	QA3906R
58130-ZV5-000ZA	QA2074X
58130-ZV5-009AH	QA2062X
58130-ZV5-011AH	N.L.A.
58130-ZV5-012AH	QA2072X
58130-ZV5-012AH	QA2078X
58130-ZV5-013AH	QA2076X
58130-ZV5-013AH	QA2082X
58130-ZV5-014AH	QA2080X
58130-ZV5-015AH	QA2084X
58130-ZV5-015AH	N.L.A.
58130-ZV5-850ZA	QA2070X
58130-ZV5-860ZA	N.L.A.
58130-ZV5-870ZA	QA2084X
58130-ZW1-V11	QS5122X
58130-ZW1-V31	QS5120X
58130-ZW1-W01ZA	QA2030X
58130-ZW1-W11ZA	QA2032X
58130-ZW1-W21ZA	QA2034X
58130-ZW1-W31ZA	QA2036X
58130-ZW1-W41ZA	QA2040X
58130-ZW1-W51ZA	QA2042X
58130-ZW1-W61ZA	QA2038X
58130-ZW1-W91	QS5116X
58133-ZV7-012AH	QS5164X
58133-ZV7-013AH	QS5166X
58133-ZW1-A13AH	QS5114X
58133-ZW1-A15AH	QS5116X
58133-ZW1-A17AH	QS5118X

MERCURY/MARINER/MERCUISEER PROP CROSS REFERENCE

Mercury/Mariner/MerCruiser Prop Cross Reference

OEM	QUICKSILVER
8M0055547	48-8M0055559
8M0055548	48-8M0055560
8M0055549	48-8M0055561
8M0055550	48-8M0055562
8M0055551	48-8M0055563
8M0084491	48-8M0055531
8M0084493	48-8M0055533
8M0084494	48-8M0055534
8M0084495	48-8M0055535
8M0084496	48-8M0055536
8M0084497	48-8M0055537
8M0070079	48-8M0103516
8M0070074	48-8M0103517
48-898988A46	48-8M0103518
48-898990A46	48-8M0103519
48-898992A46	48-8M0103520
48-898994A46	48-8M0103521
48-898996A46	48-8M0103522
48-898998A46	48-8M0103523

OEM	QUICKSILVER
48-899900A46	48-8M0103524
48-899902A46	48-8M0103525
48-857024A46	48-8M0103526
48-857025A46	48-8M0103527
48-857026A46	48-8M0103528
48-857027A46	48-8M0103529
48-857028A46	48-8M0103530
48-857029A46	48-8M0103531
48-857030A46	48-8M0103532
48-857031A46	48-8M0103533
48-11324A40	QA2014X
48-11324A45	QA2014X
48-13700A41	QS5006X
48-13700A45	QS5006X
48-13700A46	QS5006X
48-13701A41	QS5007X
48-13701A45	QS5007X
48-13701A46	QS5007X
48-13702A41	QS5008X
48-13702A45	QS5008X
48-13702A46	QS5008X
48-13703A41	QS5009X
48-13703A45	QS5009X
48-13703A46	QS5009X
48-13704A41	N.L.A.
48-13704A45	N.L.A.
48-13704A46	N.L.A.
48-13705A41	QS5011X
48-13705A45	QS5011X
48-13705A46	QS5011X
48-16312A4	QS5050X
48-16312A45	QS5050X
48-16312A46	QS5050X
48-16314A4	QS5052X
48-16314A45	QS5052X
48-16314A46	QS5052X
48-16315A4	QS5053X
48-16315A45	QS5053X
48-16315A46	QS5053X
48-16316A4	QS5054X
48-16316A45	QS5054X
48-16316A46	QS5054X
48-16317A4	QS5055X
48-16317A45	QS5055X
48-16317A46	QS5055X
48-16318A4	QS5056X
48-16318A45	QS5056X
48-16318A46	QS5056X
48-16319A4	QS5057X
48-16319A45	QS5057X
48-16319A46	QS5057X
48-16320A4	QS5058X
48-16320A45	QS5058X
48-16320A46	QS5058X

OEM - QUICKSILVER PROPELLER CROSS REFERENCE

OEM - QUICKSILVER PROPELLER CROSS REFERENCE

OEM	QUICKSILVER
48-16321A4	QS5059X
48-16321A45	QS5059X
48-16321A46	QS5059X
48-16322A4	QS5076X
48-16322A45	QS5076X
48-16436A40	
48-16436A45	
48-16438A40	QA2006X
48-16438A45	QA2006X
48-16440A40	QA2010X
48-16440A45	QA2010X
48-16543A41	QS5071X
48-16543A45	QS5071X
48-16543A46	QS5071X
48-16544A41	QS5070X
48-16544A45	QS5070X
48-16544A46	QS5070X
48-16545A41	
48-16545A45	
48-16545A46	
48-16546A41	QS5072X
48-16546A45	QS5072X
48-16546A46	QS5072X
48-16547A41	QS5075X
48-16547A45	QS5075X
48-16547A46	QS5075X
48-16548A41	QS5074X
48-16548A45	QS5074X
48-16548A46	QS5074X
48-16549A41	N.L.A.
48-16549A45	N.L.A.
48-16549A46	N.L.A.
48-16550A46	QS5076X
48-16986A45	QS5116X
48-16986A46	QS5116X
48-16988A45	QS5118X
48-16988A46	QS5118X
48-16990A45	QS5120X
48-16990A46	QS5120X
48-16992A45	QS5122X
48-16992A46	QS5122X
48-16994A45	QS5124X
48-16994A46	QS5124X
48-16996A45	QS5126X
48-16996A46	QS5126X
48-17314A45	QS5114X
48-17314A46	QS5114X
48-18278A41	QS5004X
48-18278A45	QS5004X
48-18278A46	QS5004X
48-19638A40	N.L.A.
48-19640A40	QA2106R
48-19642A40	N.L.A.
48-19644A5	QS5180R

OEM	QUICKSILVER
48-32390A3	QA2032X
48-32390A4	QA2034X
48-35936A3	QA2030X
48-36020A4	QA2004X
48-42738A11	QA2060X
48-42740A11	N.L.A.
48-58826A3	QA2030X
48-61812A1	QA2064X
48-61814A1	QA2064X
48-61816A1	QA2078X
48-61818A1	QA2078X
48-61820A1	QA2082X
48-61822A1	QA2084X
48-61824A1	QA2084X
48-65022A1	QA2034X
48-65022A4	QA2036X
48-65024A1	QA2036X
48-65024A4	QA2038X
48-67280A1	QA2038X
48-67280A4	QA2040X
48-73132A40	QA2064X
48-73134A40	QA2074X
48-73136A40	QA2078X
48-73138A40	QA2082X
48-73140A40	QA2084X
48-73144A40	N.L.A.
48-77338A40	QA2030X
48-77338A45	QA2030X
48-77340A40	QA2032X
48-77340A45	QA2032X
48-77342A40	QA2034X
48-77342A45	QA2034X
48-77344A40	QA2036X
48-77344A45	QA2036X
48-77346A40	QA2038X
48-77346A45	QA2038X
48-77348A40	QA2040X
48-77348A45	QA2040X
48-77350A40	QA2042X
48-77350A45	QA2042X
48-78112A4	QA2000X
48-78112A40	QA2000X
48-78112A45	QA2000X
48-78114A4	QA2004X
48-78114A40	QA2004X
48-78114A45	QA2004X
48-78116A4	QA2008X
48-78116A40	QA2008X
48-78116A45	QA2008X
48-78118A4	QA1912X
48-78118A40	QA1912X
48-78118A45	QA1912X
48-78120A4	QA1916X
48-78120A40	QA1916X

OEM - QUICKSILVER PROPELLER CROSS REFERENCE

Not all parts listed are available for the European, C.I.S., Africa and Middle East Markets.
For more information, please contact your local Mercury, Mariner, MerCruiser or Quicksilver Office.

OEM - QUICKSILVER PROPELLER CROSS REFERENCE

OEM	QUICKSILVER
48-48120A45	QA1916X
48-78122A4	QA1918X
48-78122A45	QA1918X
48-78124A4	QA1920X
48-78124A40	QA1920X
48-78124A45	QA1920X
48-78126A4	N.L.A.
48-78126A40	N.L.A.
48-78126A45	N.L.A.
48-79570A4	QA2006X
48-79572A4	QA2010X
48-79574A4	QA2014X
48-79576A4	QA1918X
48-79578A4	QA1920X
48-81649M	QA3808R
48-816702A40	QA2072X
48-816704A40	QA2076X
48-816706A40	QA2080X
48-827312A11	N.L.A.
48-82764	QA3178R
48-828148A12	
48-828150A12	N.L.A.
48-828152A12	QA2124R
48-828154A12	QA2126R
48-828156A12	QA2128R
48-828158A12	QA2130R
48-82826M	QA3812R
48-832828A45	QA1912X
48-832830A45	QA1916X
48-832832A45	QA1918X
48-832834A45	QA1920X
48-834850A45	QA2182X
48-834851A45	QA2183X
48-834852A45	QA2184X
48-834853A45	QA2185X
48-834854A45	QA2186X
48-834855A45	QA2187X
48-84976M	QA3810R
48-854340A45	QA2026X
48-854342A45	QA2028X
48-855856A5	QS5164X
48-855858A5	QS5166X
48-855860A5	QS5168X
48-855862A5	QS5170X
48-85632A40	QA2070X
48-87818A11	QA2062X
48-90159A41	QS5005X
48-90159A45	QS5005X
48-90159A46	QS5005X
48-96623M	QA3152R
48-96625M	QA3150R

OEM - QUICKSILVER PROPELLER CROSS REFERENCE

SUZUKI PROPELLER CROSS REFERENCE

Suzuki Prop Cross Reference

OEM	QUICKSILVER
58100-93733-019	QA2270R
58100-93743-019	QA2274R
58100-93773-09	QA2270R
58100-94313-019	QA2078X
58100-95222-019	N.L.A.
58100-95353-019	N.L.A.
58100-95363-019	QA2234R
58100-95382-019	N.L.A.
58100-95500-019	QA2208X
58100-95511-019	QA2206X
58100-95521-019	N.L.A.
58100-95530-019	N.L.A.
58100-96370-019	N.L.A.
58100-96420-019	QA2248R
58100-96430-019	N.L.A.
58100-96440-019	N.L.A.
58100-96480-019	N.L.A.
58100-96490-019	N.L.A.
99105-00100-16P	QS5136X
99105-00100-18P	QS5138X
99105-00100-22P	QS5142X
99105-00101-20P	QS5140X
99105-00101-24P	N.L.A.
99105-00200-16P	QS5050X
99105-00200-18P	QS5052X
99105-00200-20P	QS5070X
99105-00200-22P	QS5072X
99105-00200-24P	QS5074X
99105-00200-26P	QS5076X
99105-00203-23P	N.L.A.
99105-0020L-18P	QS5053X
99105-0020L-20P	QS5071X
99105-0020L-22P	
99105-0020L-24P	QS5075X
99105-0020L-26P	N.L.A.
99105-00301-24P	N.L.A.

TOHATSU/NISSAN PROPELLER CROSS REFERENCE

Tohatsu/Nissan Prop Cross Reference

OEM	QUICKSILVER
35364-1040M	QA3080R
35364-1050M	QA3082R
35364-1060M	QA3084R
35364-1090M	QA3088R
3B764-5230M	QA2026X
3B764-5270M	QA2030X
3B764-5320M	QA2032X

OEM - QUICKSILVER PROPELLER CROSS REFERENCE

OEM	QUICKSILVER
3B764-5360M	QA2034X
3B764-5410M	QA2036X
3B764-5451M	QA2038X
3B764-5490M	QA2040X

OEM	QUICKSILVER
854983-4	QA3545R
854993-3	N.L.A.
854997-4	QA3542R
854998-2	QA3544R

VOLVO PROPELLER CROSS REFERENCE

Volvo Prop Cross Reference

OEM	QUICKSILVER
3858026	QS5052X
3858029	QS5053X
3858030	QS5055X
3858031	QS5057X
3850298-5	QA2004X
3850299-3	QA2008X
3850300-9	QA1912X
3850301-7	QA1916X
3850302-5	QA1918X
3850303-5	QA1920X
3850305-8	QS5050X
3850307-7	QS5052X
3850308-2	QS5054X
3850309-0	QS5056X
3850310-8	QS5058X
3850311-6	QS5052X
3850312-4	QS5054X
3850313-2	QS5056X
3850314-0	QS5058X
3850316-5	QS5053X
3850317-3	QS5055X
3850318-1	QS5057X
3850319-9	QS5059X
3850320-7	QS5053X
3850321-5	QS5055X
3850322-3	QS5057X
3850323-1	QS5059X
3855142-0	QS5072X
3855144-6	QS5074X
3855146-1	QS5076X
3855152-9	
3855154-5	QS5075X
3855156-0	N.L.A.
3858027-0	QS5054X
3858028-8	QS5056X
814612-8	N.L.A.
814616-9	N.L.A.
814627-6	N.L.A.
814628-4	N.L.A.
814629-2	N.L.A.
814633-4	N.L.A.
814634-2	N.L.A.
851139-6	QA3536R
854979-2	QA3537R
854982-6	QA3543R

YAMAHA PROPELLER CROSS REFERENCE

Yamaha Prop Cross Reference

OEM	QUICKSILVER
651-45947-00-36	QA3150R
653-45941-01-36	QA3152R
663-45930-00-98	QS5168X
663-45947-02-EL	QA2070X
663-45949-01-EL	N.L.A.
663-45956-01-EL	QA2062X
663-45958-01-EL	QA2082X
663-45970-60-98	QS5164X
663-45974-30-98	QS5168X
663-45974-60-98	QS5166X
663-45976-00-98	QS5170X
663-45976-30-98	QS5170X
664-45945-00-EL	QA3808R
664-45947-01-EL	QA3810R
664-45949-02-EL	QA3814R
664-45954-00-EL	QA3812R
683-45943-00-EL	QA3914R
683-45945-00-EL	QA3906R
683-45947-00-EL	N.L.A.
688-45930-02-98	QS5118X
688-45932-60-98	QS5114X
688-45970-03-98	QS5120X
688-45972-02-98	QS5122X
688-45974-02-98	QS5124X
688-45976-01-98	QS5126X
688-45978-60-98	QS5116X
6E5-45941-00-EL	QA2038X
6E5-45943-00-EL	QA2040X
6E5-45945-01-EL	QA2036X
6E5-45947-00-EL	QA2034X
6E5-45949-00-EL	QA2032X
6E5-45952-00-EL	QA2042X
6E5-45954-00-EL	QA2030X
6G5-45941-00-98	QA2008X
6G5-45943-01-98	QA1918X
6G5-45945-01-98	QA1916X
6G5-45947-01-98	QA1912X
6G5-45949-00-98	QA1920X
6G5-45952-00-98	QA2010X
6G5-45970-02-98	QS5050X
6G5-45972-02-98	QS5056X
6G5-45974-03-98	QS5054X
6G5-45976-01-98	QS5058X
6G5-45978-03-98	QS5052X
6H5-45943-00-EL	QA2078X

OEM - QUICKSILVER PROPELLER CROSS REFERENCE

Not all parts listed are available for the European, C.I.S., Africa and Middle East Markets.
For more information, please contact your local Mercury, Mariner, MerCruiser or Quicksilver Office.

OEM - QUICKSILVER PROPELLER CROSS REFERENCE

OEM	QUICKSILVER
6H5-45945-00-EL	QA2070X
6H5-45952-00-EL	QA2064X
6H5-45958-00-EL	QA2074X
6K1-45972-01-98	QS5057X
6K1-45974-02-98	QS5055X
6K1-45976-00-98	QS5059X
6K1-45978-02-98	QS5053X
6R1-45970-A0-00	QS5007X
6R1-45972-A0-00	QS5009X
6R1-45974-A0-00	QS5011X
6R1-45978-A0-00	QS5005X
6R4-45970-A0-00	QS5006X
6R4-45972-A0-00	QS5008X
6R4-45974-A0-00	N.L.A.
6R4-45978-A0-00	QS5004X
MAR-GYT3B-L6-18	QS5071X
MAR-GYT3B-L6-20	
MAR-GYT3B-L6-22	QS5075X
MAR-GYT3B-V6-18	QS5070X
MAR-GYT3B-V6-20	QS5072X
MAR-GYT3B-V6-22	QS5074X
MAR-GYT3B-V6-24	QS5076X

HISTORICAL PROPELLER CHARTS

MERCURY ELECTRIC MOTORS

Thruster Gear Drive #577

Nut 79719 - NLA Pin 17-70733 Retainer 79719 - NLA

PART NO.	DIAMETER	PITCH	MATERIAL	BLADES	ROTATION
18024A 4	10-1/2	6	PL BL	2	RH
18430A 4	10-1/2	6	PL CL	2	RH
72426	10-1/2	6	PL	2	RH
77970	10-1/2	6	PL	2	RH
85644	10-1/2	6	PL	2	RH
85646	10-1/2	6	PL	2	RH
87842A 2	10-1/2	6	PL	2	RH
87844A 2	10-1/2	6	PL	2	RH
N.L.A.	10	6	PL	2	RH

Thruster Direct Drive

Nut 79719 - NLA Washer 26-72462 Pin 17-70733

PART NO.	DIAMETER	PITCH	MATERIAL	BLADES	ROTATION
17530A__	9	3.2	PL BL	2	RH
18530A__	9-1/4	3.2	PL CL	2	RH
N.L.A.	9-1/4	3-1/4	PL BL	2	RH
48-18428A 5	9-1/4	3-1/4	PL CL	2	RH
18512A__	9-1/4	3-1/4	PL CL	2	RH

Thruster R33, RX33, T33, R45, FL45, RX45, T45

Nut 818911-2 Washer 23-35935 Pin 17-70733

PART NO.	DIAMETER	PITCH	MATERIAL	BLADES	ROTATION
813728A 3	11	5	PL BL	2	RH
48-813730A 3	11	5	PL CL	2	RH

Thruster (MotorGuide Built)

PART NO.	DIAMETER	PITCH	MATERIAL	BLADES	ROTATION
824236T	9-1/2	2-5/8	PL CL	2	RH
48-MAF12406T	10	3-1/2	PL CL	2	RH

MERCURY OUTBOARD

Merc 2.5/3.3 A856377 and Up

Shear Pin 17-815111 (ALProp), 17-815111--1 (PL Prop) Cotter Pin 18-95295

PART NO.	DIAMETER	PITCH	MATERIAL	BLADES	ROTATION
48-815083A01	7-3/8	6	PL	3	RH
48-815083A02	7-3/8	7	PL	3	RH
48-815084A01	7-3/8	7	AL	3	RH
48-815084A02	7-3/8	7	AL w/rubber hub	3	RH

Merc 3.5 & 3.6

Thrust Hub (Fwd) 70588 Thrust Hub (Rear) 93356 - NLA Nut 11-826709 11

PART NO.	DIAMETER	PITCH	MATERIAL	BLADES	ROTATION	STATUS
93357A__	8	7	PL	3		N.L.A.

HISTORICAL PROPELLER CHARTS

MERC 39 & 60 (1967 and OLDER - 6 SPLINE HUB)

N.L.A. = 48-34398A 1

N.L.A. = 48-34398A 1 Collar 23-33582 -N.L.A. Washer 12-30524 -N.L.A. Washer 12-20084 Nut 11-826709 11

PART NO.	DIAMETER	PITCH	MATERIAL	BLADES	ROTATION	STATUS
30382A 1	8	8	AL	2	RH	N.L.A.
31105A 1	7-7/8	8	AL	2	RH	N.L.A.
31214A 1	8-1/4	6	AL	2	RH	N.L.A.
45890A 1	8-7/8	5	AL	3	RH	N.L.A.
37320A 1	9	4	AL	2	RH	N.L.A.

Merc 39/60(1968 and UP-8 SPLINE HUB)-Merc 40(1CYL)

NLA = 48-47920A1, 48-47938A1

Thrust Hub 86665A1 Spacer 11-64075A1 Washer 12-27025 Nut 11-34933

PART NO.	DIAMETER	PITCH	MATERIAL	BLADES	ROTATION	STATUS
47940A 1	8-1/4	6	AL	2		N.L.A.
47944A 1	8-7/8	5	AL	3		N.L.A.

MERC 40 (2 CYL.)

S/N 5805430 and Below Thrust Hub (Fwd) 70588 - NLA Thrust Hub (Rear) 70589 Nut 11-826709 11

S/N 5805431 and Up Thrust Hub (Fwd) 70588 - NLA Thrust Hub (Rear) 93356 Nut 11-826709 11

PART NO.	DIAMETER	PITCH	MATERIAL	BLADES	ROTATION	STATUS
70453A 1	8	7	PL	3	LH	N.L.A.
86903A 1	8 (7.9)	6-3/8 (6.3)	PL	3	LH	N.L.A.

MERC 45 & 4.5

NLA = 48-65010A1, 48-65012A1

Collar 86665A1 Spacer 23-65439 Nut 11-89013 - NLA

PART NO.	DIAMETER	PITCH	MATERIAL	BLADES	ROTATION	STATUS
77716A 1	8-1/4	7	AL	2	RH	N.L.A.
77716A10	8-1/4	7	AL	2	RH	N.L.A.
63494A 1	8-1/4	6	AL	2	RH	N.L.A.
63494A10	8-1/4	6	AL	2	RH	N.L.A.
94118A 1	8-1/2	5	AL	3	RH	N.L.A.
94118A10	8-1/2	5	AL	3	RH	N.L.A.

MERC 4/5 A809601 and UP

Thrust Hub 16145Q01 Washer 12-16146 Nut 11-16147

PART NO.	DIAMETER	PITCH	MATERIAL	BLADES	ROTATION
16143	8-3/8	8	AL	3	RH
16142	8-3/8	7	AL	3	RH
48-16144A01	8-3/8	6	AL	3	RH
16836A 1	8-3/8	6	AL - HIGH REVERSE	3	RH
48-812949A02	7-7/8	7	AL	3	RH

PART NO.	DIAMETER	PITCH	MATERIAL	BLADES	ROTATION
48-812950A02	7-7/8	8	AL	3	RH
48-812951A02	7-7/8	6	HIGH REVERSE	3	RH

MARK 6 & 6A

PART NO.	DIAMETER	PITCH	MATERIAL	BLADES	ROTATION	STATUS
23919A 1						N.L.A.
25774						N.L.A.

Mercury 75 (7.5HP) and 110 (9.8HP)

Mercury 75 (7.5HP) and 110(9.8) 1968-1984
 8 Spline
 1968 thru 1978 - Thrust Hub 86665A1 Spacer 11-64075A1 Nut 11-46335 Washer 12-27025
 1972 thru 1978 - Nut 11-64075A1

Length	Current MPH	Propeller Size	Material	Blades	Style	Quicksilver P/N	OEM P/N
To 15'	Up to 20	9 X 9 RH	AL	2	Black Diamond		

MERC 110 (1967 and OLDER - 6 SPLINE HUB)

NLA = 48-34400A1, 37318A1
 Collar 12-31980A2 Washer 12-30524 - NLA Washer 12-20084 Nut 11-826709__11

PART NO.	DIAMETER	PITCH	MATERIAL	BLADES	ROTATION	STATUS
31504A 1	9	10	AL	2	RH	N.L.A.
32364A 1	9	9	AL	2	RH	N.L.A.

MARK 10 & MERC 100

PART NO.	DIAMETER	PITCH	MATERIAL	BLADES	ROTATION	STATUS
26608A 1						N.L.A.

MERC 6/8/9.9/9.9 4-STROKE/15 A197112 and UP

Forward Thrust Hub - Design I Propeller Shaft (Full length spines on propeller shaft) 821932 Thrust Hub for New Propellers, 42037 Thrust Hub for Old Propellers; Design II Propeller Shaft (Half length splines on propeller shaft) 821932--1 Thrust Hub for N

PART NO.	DIAMETER	PITCH	MATERIAL	BLADES	ROTATION
42522A__	9	9	AL	3	RH
42520A__	9-1/4	7	AL	3	RH
42524A__	9-3/4	6-1/2	AL - HIGH REVERSE	3	RH
42518A__	9-3/4	5-1/2	AL WORKBOAT	3	RH
17874A12	9	10-1/2	AL	3	RH

PART NO.	DIAMETER	PITCH	MATERIAL	BLADES	ROTATION
48-828158A12	9	10-1/2	AL	3	RH
48-828156A12	9	9	AL	3	RH
48-828154A12	9	8	AL	3	RH
48-828152A12	9-1/4	7	AL	3	RH
48-828150A12	9-3/4	6-1/2	AL	3	RH
48-828150A12	9-3/4	5-1/2	AL	3	RH

MARK 15-20-25-30

PART NO.	DIAMETER	PITCH	MATERIAL	BLADES	ROTATION	STATUS
20325A 1						N.L.A.
23647A 1						N.L.A.
25518A 1						N.L.A.
25551A 1						N.L.A.
25662A 1						N.L.A.
25419A 2						N.L.A.

OLD MARK 15A & MERC 150 (15Hp)

PART NO.	DIAMETER	PITCH	MATERIAL	BLADES	ROTATION	STATUS OR SUPERSESION
27787A 1						N.L.A.
28880A 1						N.L.A.

HISTORICAL PROPELLER CHARTS

MERC 18 & 25 (Standard Propellers)

Thrust Hub 858498 Nut 11-88228

PART NO.	DIAMETER	PITCH	MATERIAL	BLADES	ROTATION
43590A40	10-1/4	14-1/2C	AL	3	RH
89854A 4	10-1/4	14-1/2C	AL	3	RH
19642A40	10-3/8	14-1/2C	AL	3	RH
43586A40	10-3/8	13C	AL	3	RH
86848A 4	10-3/8	13C	AL	3	RH
19640A40	10-3/8	13C	AL	3	RH
43588A 5	10-3/8	13C	SS	3	RH
90780A 4	10-3/8	13C	SS	3	RH
19644A 5	10-3/8	13C	SS	3	RH
43584A40	10-3/8	11C	AL	3	RH
89852A 4	10-3/8	11C	AL	3	RH

PART NO.	DIAMETER	PITCH	MATERIAL	BLADES	ROTATION
19638A40	10-3/8	11C	AL	3	RH
43582A10	10-3/8	9-1/2	AL	3	RH
89850A 1	10-3/8	9-1/2	AL	3	RH
19636A10	10-3/8	9-1/2	AL	3	RH

MERC 18 & 25 (Chopper Propellers)

Thrust Hub 858498 Nut 11-88228

PART NO.	DIAMETER	PITCH	MATERIAL	BLADES	ROTATION
92764A 4	10-3/8	18C	SS	3	RH
92764A 5	10-3/8	18C	SS	3	RH
43592A61	10-3/8	18C	SS	3	RH

Mercury 200 (20HP)

MERC 200 (20Hp) 1963-1979

8 Tooth Spline

Thrust Hub 23-85964A1, Spacer 23-85964A1, Nut 11-64075A1

Length	Current MPH	Propeller Size	Material	Blades	Style	Quicksilver P/N	OEM P/N	Hub System
To 14'	18-22	9-7/8 X 11 RH	AL	2	Black Diamond	N.L.A.	N.L.A.	Rubber Bushing
14-16	up to 20	10 X 9 RH	AL	3	Black Diamond	N.L.A.	N.L.A.	Rubber Bushing

MARK 28/28A & MERC 200/250 AUTO. TRANS.

PART NO.	DIAMETER	PITCH	MATERIAL	BLADES	ROTATION	STATUS
28036A 1						N.L.A.
28037A 1						N.L.A.
28038A 1						N.L.A.

MARK 50 & 55 (14 SPLINE HUB)

PART NO.	DIAMETER	PITCH	MATERIAL	BLADES	ROTATION	STATUS
22105A 1						N.L.A.
22575A 1						N.L.A.
22636A 1						N.L.A.
22814A 1						N.L.A.
22914A 1						N.L.A.
23586A 1						N.L.A.
23587A 1						N.L.A.
26666A 1						N.L.A.
27028A 1						N.L.A.

MARK 35A/55/55A/58/58A & MERC 300/350/400/500

(11 SPLINE HUB, NON-THRU HUB EXHAUST)

PART NO.	DIAMETER	PITCH	MATERIAL	BLADES	ROTATION	STATUS
22105A 2						N.L.A.
22575A 2						N.L.A.
22636A 2						N.L.A.
22814A 2						N.L.A.
22914A 2						N.L.A.
23586A 2						N.L.A.
23587A 2						N.L.A.
25773A 2						N.L.A.
26666A 2						N.L.A.

HISTORICAL PROPELLER CHARTS

PART NO.	DIAMETER	PITCH	MATERIAL	BLADES	ROTATION	STATUS
27028A 2						N.L.A.
28765A 2						N.L.A.
29296A 2						N.L.A.
29958A 2						N.L.A.
29986A 2						N.L.A.

MERC 350/450/500/500SS

(11 SPLINE HUB, THRU HUB EXHAUST)

Thrust Hub 38859A1 Washer 12-32007 Nut 11-69578Q1

DIAMETER	MATERIAL	BLADES	Style	Quicksilver P/N	OEM P/N
10-3/4 X 10 RH	AL	3	Black Diamond	N.L.A.	N.L.A.

Merc 400/402/500/Merc 650/700 (3 Cyl)/Merc 35-70

Merc 35-70 (13 Spline Hub)

NLA = 48-56228A1, 48-56228A4, 48-56230A1, 48-56230A4, 48-56250A1, 48-56250A4, 48-63452A1, 48-63452A4, 48-64726A1, 48-64726A4, 48-63538A4, 48-56232A4, 48-56252A4, 48-63454A4, 48-63540A4, 48-63546A1, 48-63460A1, 48-63548A1, 48-63

PART NO.	DIAMETER	PITCH	MATERIAL	BLADES	ROTATION	STATUS OR SUPERSESION
73146A 4	10	19C	AL	3	RH	73146A40
73146A40	10	19C	AL	3	RH	AVAIL.
64724A 1 & A 2	10-3/4	17	AL	3	RH	73144A40
64724A 4	10-3/4	17C	AL	3	RH	73144A40
73144A 4	10	17C	AL	3	RH	73144A40
73144A40	10	17C	AL	3	RH	AVAIL.
61824A 1 & A 2	10-3/4	16	AL	3	RH	73140A40
61824A 4	10-3/4	16C	AL	3	RH	73144A40
63538A 1	10-3/4	16	BR	3	RH	73140A40
73142A 4	10	16C	AL	3	RH	73142A40
73142A40	10	16C	AL	3	RH	AVAIL.
73138A40	10	16C	AL	3	RH	91818A 5
91818A 4	10	16C	SS	3	RH	91818A 5
73138A40	10	16C	SS	3	RH	AVAIL.
91818A 5	10	16C	SS	3	RH	AVAIL.
73138A40	10	16C	SS	3	RH	AVAIL.
56232A 1	10-3/4	15	AL	3	RH	73136A40
73136A40	10-3/4	15	AL	3	RH	AVAIL.
56252A 1	10-3/4	15	BR	2	RH	73136A40
73136A40	10-3/4	15	BR	2	RH	AVAIL.
63454A 1	10-3/4	15	BR	2	RH	73136A40
73136A40	10-3/4	15	BR	2	RH	AVAIL.
63540A 1	11	15	BR	3	RH	73140A40
73140A 4	10-1/8	15	AL	3	RH	73140A40
73140A40	10-1/8	15C	AL	3	RH	AVAIL.
61822A 1	11	15	AL	3	RH	73140A40
61822A 4	11	15C	AL	3	RH	73140A40
76232A 4	10-1/8	15C	SS	3	RH	855862A 5
855862A 5	10-1/8	15C	SS	3	RH	AVAIL.
76232A5	10-1/8	15C	SS	3	RH	855862A 5
855862A 5	10-1/8	15C	SS	3	RH	AVAIL.
61820A 1 & A 2	11-1/4	14	AL	3	RH	73138A40
61820A 4	11-1/4	14C	AL	3	RH	73138A40
63542A 1	11-1/4	14	BR	3	RH	73138A40
63542A 4	11-1/4	14C	BR	3	RH	73140A40

Not all parts listed are available for the European, C.I.S., Africa and Middle East Markets.
For more information, please contact your local Mercury, Mariner, MerCruiser or Quicksilver Office.

HISTORICAL PROPELLER CHARTS

PART NO.	DIAMETER	PITCH	MATERIAL	BLADES	ROTATION	STATUS OR SUPERSESION
73138A 4	10-1/4	14C	AL	3	RH	73138A40
73138A40	10-1/4	14C	AL	3	RH	AVAIL.
76230A 4	10-1/4	14C	SS	3	RH	855860A 5
76230A 5	10-1/4	14C	SS	3	RH	855860A 5
56236A 1	10-3/4	13	AL	3	RH	73136A40
56236A 4	10-3/4	13C	AL	3	RH	73136A40
56234A 1	11	13	AL	2	RH	73136A40
56234A 4	11	13C	AL	2	RH	73136A40
56254A 1	11	13	BR	2	RH	73136A40
56254A 4	11	13C	BR	2	RH	73136A40
61818A 1 & A2	11-1/2	13	AL	3	RH	73136A40
61818A 4	11-1/2	13C	AL	3	RH	73136A40
63456A 1	11	13	BR	2	RH	73136A40
63456A 4	11	13C	BR	2	RH	73136A40
63544A 1	11-1/2	13	BR	3	RH	73136A40
63544A 4	11-1/2	13C	BR	3	RH	73136A40
73136A40	10-3/8	13C	AL	3	RH	AVAIL.
73136A40	10-3/8	13C	AL	3	RH	AVAIL.
76228A 4	10-3/8	13C	SS	3	RH	855858A 5
76228A 5	10-3/8	13C	SS	3	RH	855858A 5
73134A40	10-3/8	13C	SS	3	RH	AVAIL.
56238A 1	11	12	AL	2	RH	73136A40
73134A40	11	12	AL	2	RH	AVAIL.
56238A 4	11	12C	AL	2	RH	73136A40
73134A40	11	12C	AL	2	RH	AVAIL.
56240A 1	10-3/4	12	AL	3	RH	73136A40
73134A40	10-3/4	12	AL	3	RH	AVAIL.
56240A 4	10-3/4	12C	AL	3	RH	73136A40
73134A40	10-3/4	12C	AL	3	RH	AVAIL.
56256A 1	11	12	BR	2	RH	73136A40
73134A40	11	12	BR	2	RH	AVAIL.
56256A 4	11	12C	BR	2	RH	73136A40
73134A40	11	12C	BR	2	RH	AVAIL.
61816A 1	11-3/4	12	AL	3	RH	73136A40
61816A 4	11-3/4	12C	AL	3	RH	73136A40
73134A40	11-3/4	12C	AL	3	RH	AVAIL.
63458A 1	11	12	BR	2	RH	73136A40
73136A40	11	12	BR	2	RH	AVAIL.
63458A 4	11	12C	BR	2	RH	73136A40
73136A40	11	12C	BR	2	RH	AVAIL.
63546A 4	11-3/4	12C	BR	3	RH	73136A40
73134A 4	10-5/8	12C	AL	3	RH	73134A40
73134A40	10-5/8	12C	AL	3	RH	AVAIL.
79792A 4	10-5/8	12C	SS	3	RH	855856A 5
79792A 5	10-5/8	12C	SS	3	RH	855856A 5
73132A40	10-5/8	12C	SS	3	RH	AVAIL.
56242A 1	11	11	AL	2	RH	NLA
56242A 4	11	11C	AL	2	RH	73136A40
73136A40	11	11C	AL	2	RH	AVAIL.
56244A 1	10-3/4	11	AL	3	RH	NLA
56244A 4	10-3/4	11C	AL	3	RH	73136A40
73136A40	10-3/4	11C	AL	3	RH	AVAIL.
56258A 1	11	11	BR	2	RH	NLA
56258A 4	11	11C	BR	2	RH	73136A40

HISTORICAL PROPELLER CHARTS

PART NO.	DIAMETER	PITCH	MATERIAL	BLADES	ROTATION	STATUS OR SUPERSESSION
73136A40	11	11C	BR	2	RH	AVAIL.
61814A 1 & A2	12	11	AL	3	RH	73132A40
61814A 4	12	11C	AL	3	RH	73132A40
63460A 4	11	11C	BR	2	RH	73136A40
73136A40	11	11C	BR	2	RH	AVAIL.
85632A 4	10-7/8	11C	AL	3	RH	85632A40
85632A40	10-7/8	11C	AL	3	RH	AVAIL.
42740A10	12	10-1/2C	AL	3	RH	42740A11
42740A11	12	10-1/2C	AL	3	RH	AVAIL.
61812A 1	12-1/4	10	AL	3	RH	73132A40
61812A 4	12-1/4	10C	AL	3	RH	73132A40
73132A 4	11-1/4	10C	AL	3	RH	73132A40
73132A40	11-1/4	10C	AL	3	RH	AVAIL.
62274A 1 & A2	12-1/4	9	AL	3	RH	73132A40
62274A 4	12-1/4	9C	AL	3	RH	73132A40
87818A 1	12-1/4	9	AL	3	RH	87818A11
87818A10	12-1/4	9C	AL	3	RH	87818A11
97868A 1	12-1/4	9	SS	3	RH	97868A10
97868A 5	12-1/4	9	SS	3	RH	97868A10
42738A10	12-1/2	8C	AL	3	RH	42738A11

Merc 700/800 Direct Reversing-RH Rotation

Includes Merc 650 (4 Cyl.) Thru 1500/Mercury 75/90 (3 Cyl.), 100/115 (4 Cyl.) and Inline 6 Cyl.

NLA = 48-49624A4, 48-49628A4, 48-49622A4, 48-49626A4, 48-46162A4, 48-49620A4, 48-46160A4, 48-49618A4, 48-46158A4, 48-49616A4, 48-59138A4, 48-30870A1, 48-31448

Part No.	Diameter	Pitch	Material	Blades	Rotation	Status or Supersession
52012A3	13	25	AL	3	RH	77350A45
52012A4	13	25C	AL	3	RH	16996A36
72758A4	12-5/8	25C	SS	3	RH	16996A36
72758A5	12-5/8	25C	SS	3	RH	16996A36
31082A1	13-3/4	23	AL	2	RH	77344A45
77344A45	13-3/4	23	AL	2	RH	AVAIL.
32386A3	13-3/4	23	AL	2	RH	77348A45
32386A4	13-3/4	23C	AL	2	RH	77350A45
52008A3	13	23	AL	3	RH	77348A45
52008A4	13	23C	AL	3	RH	77350A45
65736A1	13	23	AL	3	RH	77348A45
65736A4	13	23C	AL	3	RH	77350A45
66140A1	13	23	SS	3	RH	16994A36
66140A4	13	23C	SS	3	RH	16994A36
72760A4	12-3/4	23C	SS	3	RH	16994A36
72760A5	12-3/4	23C	SS	3	RH	16994A36
77350A4	12-1/2	23C	AL	3	RH	77350A45
77350A40	12-1/2	23C	AL	3	RH	77350A45
31454A3	13-3/4	21	AL	2	RH	77346A45
31454A4	13-3/4	21C	AL	2	RH	77348A45
32746A3	13	21	AL	3	RH	77346A45
32746A4	13	21C	AL	3	RH	77348A45
49632A3	13-3/4	21	AL	2	RH	77346A45
49632A4	13-3/4	21C	AL	2	RH	77348A45
53892A3	13-3/4	21	AL	3	RH	77346A45
53892A4	13-3/4	21C	AL	3	RH	77348A45
63744A1	13-1/4	21	SS	3	RH	16992A36

Not all parts listed are available for the European, C.I.S., Africa and Middle East Markets.
For more information, please contact your local Mercury, Mariner, MerCruiser or Quicksilver Office.

HISTORICAL PROPELLER CHARTS

Part No.	Diameter	Pitch	Material	Blades	Rotation	Status or Supersession
63744A4	13-1/4	21C	SS	3	RH	16992A36
67280A1	13	21	AL	3	RH	77346A45
67280A4	13	21C	AL	3	RH	77348A45
72500A4	13	21C	SS	3	RH	16992A36
72500A5	13	21C	SS	3	RH	16992A36
77348A4	12-3/4	21C	AL	3	RH	77348A45
77348A40	12-3/4	21C	AL	3	RH	77348A45
30388A1	13-1/4	19	BR	2	RH	NLA
31080A1	13-1/4	19	BR	2	RH	NLA
31456A3	13-3/4	19	BR	2	RH	NLA
31456A4	13-3/4	19C	BR	2	RH	77346A45
32388A3	13-3/4	19	AL	3	RH	NLA
32388A4	13-3/4	19C	AL	3	RH	77346A45
32748A3	13	19	BR	3	RH	NLA
32748A4	13	19C	BR	3	RH	77346A45
32750A3	13	19	AL	3	RH	NLA
32750A4	13	19C	AL	3	RH	77346A45
53896A3	13-3/4	19	AL	3	RH	77344A45
53896A4	13-3/4	19C	AL	3	RH	77346A45
65024A1	13-3/4	19	AL	3	RH	77344A45
65024A4	13-3/4	19C	AL	3	RH	77346A45
65588A1	13	19	AL	3	RH	NLA
65588A4	13	19C	AL	3	RH	77346A45
66138A1	13-1/2	19	SS	3	RH	16990A36
66138A4	13-1/2	19C	SS	3	RH	16990A36
72762A4	13-1/4	19C	SS	3	RH	16990A36
72762A5	13-1/4	19C	SS	3	RH	16990A36
77346A4	13	19C	AL	3	RH	77346A45
77346A40	13	19C	AL	3	RH	77346A45
16988A5	13	18C	SS	3	RH	16988A36
29658A1/A2/A3	13	17	BR	2	RH	77344A45
77344A45	13	17	BR	2	RH	AVAIL.
29658A4	13	17C	BR	2	RH	NLA
30390A1	13-3/4	17	BR	3	RH	77344A45
77344A45	13-3/4	17	BR	3	RH	AVAIL.
31072A2 & A3	13	17	AL	2	RH	77344A45
77344A45	13	17	AL	2	RH	AVAIL.
31072A4	13	17C	AL	2	RH	NLA
31458A3	13	17	BR	3	RH	77344A45
77344A45	13	17	BR	3	RH	AVAIL.
31458A4	13	17C	BR	3	RH	77344A45
32264A3	13	17	AL	3	RH	77344A45
77344A45	13	17	AL	3	RH	AVAIL.
32264A4	13	17C	AL	3	RH	77344A45
37902A2	12	17	AL	3	RH	77344A45
37902A3	12	17	AL	3	RH	77344A45
37902A4	12	17C	AL	3	RH	NLA
53900A3	14	17	AL	3	RH	77342A45
53900A4	14	17C	AL	3	RH	77344A45
65022A1	14	17	AL	3	RH	77342A45
65022A4	14	17C	AL	3	RH	77344A45
854360A45	14	17C	AL	3	RH	AVAIL.
65748A1	13	17	AL	3	RH	77344A45
77344A45	13	17	AL	3	RH	AVAIL.

HISTORICAL PROPELLER CHARTS

Part No.	Diameter	Pitch	Material	Blades	Rotation	Status or Supersession
65748A4	13	17C	AL	3	RH	77344A45
72764A4	13-1/2	17C	SS	3	RH	16988A36
72764A5	13-1/2	17C	SS	3	RH	16988A36
77344A4	13-1/4	17C	AL	3	RH	77344A45
77344A40	13-1/4	17C	AL	3	RH	77344A45
16986A5	13-1/8	16C	SS	3	RH	16986A36
29660A1	13	15	BR	2	RH	77344A45
29660A4	13	15C	BR	2	RH	77344A45
31074A2 & A3	13	15	AL	2	RH	77344A45
31074A4	13	15C	AL	2	RH	77344A45
32390A3	14	15	AL	3	RH	77340A45
32390A4	14	15C	AL	3	RH	77342A45
37900A2	12-1/2	15	AL	3	RH	77344A45
37900A3	12-1/2	15	AL	3	RH	77344A45
37900A4	12-1/2	15C	AL	3	RH	77344A45
77342A4	13-3/4	15C	AL	3	RH	77342A45
77342A40	13-3/4	15C	AL	3	RH	77342A45
87444A4	13-3/4	15C	SS	3	RH	17314A36
87444A5	13-3/4	15C	SS	3	RH	17314A36
17314A5	13-3/8	14C	SS	3	RH	17314A36
29662A4	13-1/2	13C	BR	2	RH	77344A45
31076A4	13-1/2	13C	AL	2	RH	77344A45
32392A3	13-1/2	13	AL	3	RH	77338A45
32392A4	13-1/2	13C	AL	3	RH	77340A45
37898A4	13	13C	AL	3	RH	77344A45
58826A3	14	13	AL	3	RH	77338A45
58826A4	14	13C	AL	3	RH	77340A45
77340A4	14	13C	AL	3	RH	77340A45
77340A40	14	13C	AL	3	RH	77340A45
17312A5	14	12C	SS	3	RH	17312A36
12606A5	14	12C	SS	3	RH	17312A36
30396A1 & A3	14	11	AL	3	RH	77338A45
30396A4	14	11C	AL	3	RH	77340A45
35936A3	14	11	AL	3	RH	77338A45
35936A4	14	11C	AL	3	RH	77340A45
77338A4	14	11	AL	3	RH	77338A45
77338A40	14	11C	AL	3	RH	77338A45
17310A5	14	10C	SS	3	RH	17310A36
12604A5	14	10C	SS	3	RH	17310A36

Mercury V-6 Models (W/Large Gearcase 4-3/4 Inch)

Standard Propeller

1976 and 1977 - Thrust Hub - 72894 - NLA Washer 12-31211A3 Tab Washer 14-816629 Nut 11-52707Q1

1978 and Up - Thrust Hub - 12-835467 1 Washer 12-31211A3 Tab Washer 14-816629 Nut 11-52707Q1

Part No.	Diameter	Pitch	Material	Blades	Rotation	Status or Supersession
73514A4	13-3/8	25C	AL	3	RH	78126A45
78126A4	13-3/8	25C	AL	3	RH	78126A45
78126A40	13-3/8	25C	AL	3	RH	78126A45
79796A4	13-3/8	25C	SS	3	RH	16550A46
16550A46	13-3/8	25C	SS	3	RH	Avail.
79796A5	13-3/8	25C	SS	3	RH	16550A46
16550A46	13-3/8	25C	SS	3	RH	Avail.
75724A4	13-1/2	23C	SS	3	RH	16320A46
75724A5	13-1/2	23C	SS	3	RH	16320A46

Not all parts listed are available for the European, C.I.S., Africa and Middle East Markets.
For more information, please contact your local Mercury, Mariner, MerCruiser or Quicksilver Office.

HISTORICAL PROPELLER CHARTS

Part No.	Diameter	Pitch	Material	Blades	Rotation	Status or Supersession
16322A4	13-3/8	25C	SS	3	RH	16550A46
16550A46	13-3/8	25C	SS	3	RH	Avail.
16322A5	13-3/8	25C	SS	3	RH	16550A46
16550A46	13-3/8	25C	SS	3	RH	Avail.
16321A5	13-1/2	23C	SS	3	LH	16321A46
16320A4	13-1/2	23C	SS	3	RH	16320A46
16320A5	13-1/2	23C	SS	3	RH	16320A46
73512A4	13-1/2	23C	AL	3	RH	832834A45
78124A4	13-1/2	23C	AL	3	RH	832834A45
78124A40	13-1/2	23C	AL	3	RH	832834A45
88442A4	13-3/4	21C	SS	3	RH	16318A46
74268A4	13-3/4	21C	SS	3	RH	16318A46
73510A4	13-3/4	21C	AL	3	RH	832832A45
73982A4	13-3/4	21C	SS	3	RH	16318A46
73982A5	13-3/4	21C	SS	3	RH	16318A46
16319A5	13-3/4	21C	SS	3	LH	16319A46
16318A5	13-3/4	21C	SS	3	RH	16318A46
16318A4	13-3/4	21C	SS	3	RH	16318A46
78122A4	13-3/4	21C	AL	3	RH	832832A45
78122A40	13-3/4	21C	AL	3	RH	832832A45
73508A4	14-1/4	19C	AL	3	RH	832830A45
73980A4	14	19C	SS	3	RH	16316A46
73980A5	14	19C	SS	3	RH	16317A46
16317A5	14	19C	SS	3	LH	16317A46
16316A5	14	19C	SS	3	RH	16316A46
78120A4	14	19C	AL	3	RH	832830A45
78120A40	14	19C	AL	3	RH	832830A45
73506A4	14-3/4	17C	AL	3	RH	832828A45
78118A4	14-1/2	17C	AL	3	RH	832828A45
78118A40	14-1/2	17C	AL	3	RH	832828A45
79794A4	14-1/2	17C	SS	3	RH	16314A46
79794A5	14-1/2	17C	SS	3	RH	16314A46
16315A5	14-1/2	17C	SS	3	LH	16315A46
16314A5	14-1/2	17C	SS	3	RH	16314A46
16312A5	14-1/2	15C	SS	3	RH	16312A46
73504A4	15-1/4	15C	AL	3	RH	78116A45
78116A4	16	15C	AL	3	RH	78116A45
78116A40	16	15C	AL	3	RH	78116A45
93272A4	14-1/2	15C	SS	3	RH	16312A46
93272A40	14-1/2	15C	SS	3	RH	NLA
73502A4	16	13C	AL	3	RH	78114A45
78114A4	16	13C	AL	3	RH	78114A45
78114A40	16	13C	AL	3	RH	78114A45
73500A4	16	11C	AL	3	RH	78112A45
78112A4	16	11C	AL	3	RH	78112A45
78112A40	16	11C	AL	3	RH	78112A45
16316A4	14	19	SS	3	RH	16316A46
16315A4	14-1/2	17	SS	3	LH	16315A46
16314A4	14-1/2	17	SS	3	RH	16314A46
16312A4	14-1/2	15	SS	3	RH	16312A46

Mercury V-6 Models-Chopper (Gearcase 4-3/4 Inch)

Thrust Hub - 13191A1 Tab Washer 14-816629 Nut 11-52707Q1

Part No.	Diameter	Pitch	Material	Blades	Rotation	Status or Supersession
98246A4	14-1/4	30C	SS	3	RH	NLA
98246A5	14-1/4	30C	SS	3	RH	NLA
89860A4	14-1/2	28C	SS	3	RH	13372A62
89860A5	14-1/2	28C	SS	3	RH	13372A62
13373A5	14-1/2	28C	SS	3	LH	13373A62
13372A5	14-1/2	28C	SS	3	RH	13372A62
98245A1	14-1/2	28	SS	3	LH	13373A62
89858A4	14-1/2	26C	SS	3	RH	13370A62
93593A1	14-1/2	26	SS	3	LH	13371A62
13371A5	14-1/2	26C	SS	3	LH	13371A62
13370A5	14-1/2	26C	SS	3	RH	13370A62
89858A5	14-1/2	26C	SS	3	RH	13370A62
77320A4	14-1/2	24C	SS	3	RH	13368A62
93591A1	14-1/2	24C	SS	3	LH	13369A62
77320A5	14-1/2	24C	SS	3	RH	13368A62
13369A5	14-1/2	24C	SS	3	LH	13369A62
13368A5	14-1/2	24C	SS	3	RH	13368A62
89856A4	14-1/2	22C	SS	3	RH	13366A62
89856A5	14-1/2	22C	SS	3	RH	13366A62
13366A5	14-1/2	22C	SS	3	RH	13366A62

Mercury V-6 Models-Trophy (Gearcase 4-3/4 Inch)

Large Hub

Thrust Hub - 12-835467 1 Tab Washer 14-816629 Nut 11-52707Q1

Part No.	Diameter	Pitch	Material	Blades	Rotation	Status or Supersession
825904A41	14	21	SS	4	RH	825902A46
825908A40	14	23	SS	4	RH	825906A46
825910A40	14	24	SS	4	RH	825910A46
825912A40	14	25	SS	4	RH	825912A46
825914A40	14	26	SS	4	RH	NLA
825908A41	14	23	SS	4	RH	825906A46
825910A41	14	24	SS	4	RH	825910A46
825912A41	14	25	SS	4	RH	NLA
825914A41	14	26	SS	4	RH	NLA

MARINER ELECTRIC MOTOR

Mariner-Trolling Motor

Nut 79719 - NLA Pin 17-70733 Retainer 79719 - NLA

Part No.	Diameter	Pitch	Material	Blades	Rotation	Status or Supersession
18024A__	10-1/2	6	PL BL	2	RH	18024A5
18430A__	10-1/2	6	PL CL	2	RH	18024A5
87842A2	10-1/2	6	PL	2	RH	18024A5
18024A5	10	6	PL	2	RH	AVAIL.

HISTORICAL PROPELLER CHARTS

Mariner-Thruster Direct Drive

Trolling Motor
Nut 79719 - NLA Washer 26-72462 Pin 17-70733

Part No.	Diameter	Pitch	Material	Blades	Rotation	Status or Supersession
17530A__	9	3.2	PL BL	2	RH	18022A5
18530A__	9-1/4	3.2	PL CL	2	RH	18022A5
18022A__	9-1/4	3-1/4	PL BL	2	RH	18022A5
18428A5	9-1/4	3-1/4	PL CL	2	RH	AVAIL.
18512A__	9-1/4	3-1/4	PL CL	2	RH	18428A5
18022A5	9-1/4	3	PL BL	2	RH	AVAIL.

Mariner-R33, RX33, T33, R45, RL45, RX45, T45

Trolling Motor
Nut 818911--2 Washer 23-35935 Pin 17-70733

Part No.	Diameter	Pitch	Material	Blades	Rotation	Status or Supersession
813728A__	11	5	PL BL	2	RH	48-813730A 3
813730A__	11	5	PL CL	2	RH	48-813730A 3

Mariner-Thruster (MotorGuide)(Machete)

Trolling Motor

Part No.	Diameter	Pitch	Material	Blades	Rotation	Status or Supersession
824236T	9-1/2	2-5/8	PL CL	2	RH	AVAIL.
801889	10	3-1/2	PL CL	2	RH	MAF12406

Mariner V-6 Models (W/Large Gearcase 4-3/4 Inch)

Thrust Hub 12-835467Q01 Tab Washer 15-816629Q Washer 12-31211A3 Nut 11-52707Q1

Part No.	Diameter	Pitch	Material	Blades	Rotation	Status or Supersession
78126A4	13-3/8	25C	AL	3	RH	N.L.A.
78126A40	13-3/8	25C	AL	3	RH	N.L.A.
79796A 4	13-3/8	25C	SS	3	RH	NLA
79796A 5	13-3/8	25C	SS	3	RH	NLA
16322A 5	13-3/8	25C	SS	3	RH	NLA
75724A 4	13-1/2	23C	SS	3	RH	48- 16320A46
16321A 5	13-1/2	23C	AL	3	LH	48- 16321A46
16320A 5	13-1/2	23C	AL	3	RH	48- 16320A46
78124A 4	13-1/2	23C	AL	3	RH	48-832834A45
78124A40	13-1/2	23C	AL	3	RH	48-832834A45
73982A 4	13-3/4	21C	SS	3	RH	48- 16318A46
73982A 5	13-3/4	21C	SS	3	RH	48- 16318A46
16319A 5	13-3/4	21C	SS	3	LH	48- 16318A46
16318A 5	13-3/4	21C	SS	3	RH	48- 16318A46
78122A 4	13-3/4	21C	SS	3	RH	48-832832A45
78122A40	13-3/4	21C	SS	3	RH	48-832832A45
73980A 4	14	19C	SS	3	RH	48- 16316A46
73980A 5	14	19C	SS	3	RH	48- 16316A46
16317A 5	14	19C	SS	3	LH	48- 16317A46
16316A 5	14	19C	SS	3	RH	48- 16316A46
78118A 4	14-1/2	17C	SS	3	RH	48-832828A45
78118A40	14-1/2	17C	SS	3	RH	48-832828A45
79794A 4	14-1/2	17C	SS	3	RH	48- 16314A46
79794A 5	14-1/2	17C	SS	3	RH	48- 16314A46
16315A 5	14-1/2	17C	SS	3	LH	48- 16315A46
16314A5	14-1/2	17C	SS	3	RH	48- 16315A46
78116A 4	16	15C	SS	3	RH	48- 78116A45

HISTORICAL PROPELLER CHARTS

Part No.	Diameter	Pitch	Material	Blades	Rotation	Status or Supersession
78116A40	16	15C	SS	3	RH	48- 78116A45
93272A 4	14-1/2	15C	SS	3	RH	48- 16312A46
93272A 5	14-1/2	15C	SS	3	RH	48- 16312A46
16312A 5	14-1/2	15C	SS	3	RH	48- 16312A46
16312A 4	14-1/2	15	SS	3	RH	48- 16312A46
78114A 4	16	13C	SS	3	RH	48- 78114A45
78114A40	16	13C	SS	3	RH	48- 78114A45
78112A 4	16	11C	SS	3	RH	48- 78112A45
78112A40	16	11C	SS	3	RH	48- 78112A45
16320A 4	13-3/8	25	SS	3	RH	48- 16320A46
16321A 4	13-1/2	23	SS	3	LH	16321A46
16322A 4	13-3/8	25	SS	3	RH	16322A46
16312A 4	14-1/2	15	SS	3	RH	48- 16312A46
16315A 4	14-1/2	17	SS	3	LH	48- 16315A46
16316A 4	14	19	SS	3	RH	48- 16316A46
16317A 4	14	19	SS	3	LH	48- 16317A46
16318A 4	13-3/4	21	SS	3	RH	48- 16318A46

MARINER OUTBOARD

Mariner 2 (6A1)

Cotter Pin 18-82134M Drive Pin 17-81896M

Part No.	Diameter	Pitch	Material	Blades	Rotation	Status or Supersession
80409M	7-1/4	5-1/2	AL	3	RH	NLA
43110M	7-1/4	5	AL	3	RH	NLA
80410M	7-1/4	4-1/2	AL	3	RH	AVAIL.
93032M	7-1/4	4	PL	3	RH	AVAIL.

Mariner 2.5/3.3 A856377 and Up

Cotter Pin 18-95295 Shear Pin 17-815111 (AL Prop), 17-815111--1 (PL Prop)

Part No.	Diameter	Pitch	Material	Blades	Rotation	Status or Supersession
815083	7-3/8	6	PL	3	RH	AVAIL.
815084	7-3/8	6	AL	3	RH	AVAIL.
815084--1	7-3/8	6	AL	3	RH	AVAIL.

Mariner 3.5 (642)

NLA = 48-80176M, 48-80177M, 48-80304M

Nut 11-80103M Cotter Pin 18-82134M Thrust Hub 12-81855M - NLA Drive Pin 17-17554M

Part No.	Diameter	Pitch	Material	Blades	Rotation	Status or Supersession
80178M	7-1/2	4	AL	3	RH	NLA
82861M	7-1/2	4	AL	3	RH	NLA

Mariner 4 (6E) & 5 (6E3)

NLA = 48-81016M

Nut 11-859931 Cotter Pin 18-82132M Drive Pin 17-17554M

Part No.	Diameter	Pitch	Material	Blades	Rotation	Status or Supersession
96593M	7-1/4	8-1/4	AL	3	RH	NLA
96590M	7-1/2	8	AL	3	RH	AVAIL.
96592M	7-1/4	7-1/4	AL	3	RH	NLA
96591M	7-1/2	7	AL	3	RH	AVAIL.
81015M	7-1/4	6-1/2	AL	3	RH	NLA

Not all parts listed are available for the European, C.I.S., Africa and Middle East Markets.
For more information, please contact your local Mercury, Mariner, MerCruiser or Quicksilver Office.

HISTORICAL PROPELLER CHARTS

Part No.	Diameter	Pitch	Material	Blades	Rotation	Status or Supersession
82825M	7-1/4	5	AL	3	RH	NLA

Mariner 4/5 A855097 and Up

Thrust Hub 16145Q01 Washer 12-16146 Nut 11-16147

Part No.	Diameter	Pitch	Material	Blades	Rotation	Status or Supersession
16143	8-3/8	8	AL	3	RH	812950
16142	8-3/8	7	AL	3	RH	812949
16144	8-3/8	6	AL	3	RH	AVAIL.
16836A1	8-3/8	6	AL High Reverse	3	RH	812951A1

Mariner 6 (647) & 8 (655 / 677)

Without Thru Hub Exhaust

NLA = 48-80546M, 48-82765

Nut 11-80545M Cotter Pin 18-82132M Drive Pin 17-81901M

Part No.	Diameter	Pitch	Material	Blades	Rotation	Status or Supersession
80548M	9	9	AL	3	RH	NLA
82766	8-1/4	9	AL	3	RH	AVAIL.
82764	8-1/4	8	AL	3	RH	AVAIL.
80547M	9	7	AL	3	RH	AVAIL.
82763	8-1/4	6-1/2	AL	3	RH	NLA
8109M	9	6-1/4	AL	3	RH	NLA
94780M	9	5-3/4	AL	3	RH	NLA
94781M	9	5	AL	3	RH	NLA

Mariner 6 (6HB) & 8 (6G1)

With Thru Hub Exhaust

Nut 11-859933 Cotter Pin 18-815026 Thrust Hub (Fwd) 23-11654M Thrust Hub (Rear) 12-84275M

Part No.	Diameter	Pitch	Material	Blades	Rotation	Status or Supersession
11672M	8	8	AL	3	RH	NLA
11673M	8	8	AL	3	RH	AVAIL.
11896M	9	9	AL	3	RH	NLA
11674M	8	8	AL	3	RH	NLA
11897M	9	9	AL	3	RH	NLA

Mariner 9.9C (682) & 15C (684)

Nut 11-859933 Cotter Pin 18-815026 Thrust Hub (Fwd) 23-859916 Thrust Hub (Rear) 12-84275M

Part No.	Diameter	Pitch	Material	Blades	Rotation	Status or Supersession
84079M	9-1/4	12	AL	3	RH	N.L.A.
84080M	9-1/4	10-1/2	AL	3	RH	QA3914R
QA3914T	9-1/4	10-1/2	AL	3	RH	QA3914R
84407M	9-1/2	9-3/4	AL	3	RH	AVAIL.
84081M	9-1/4	9	AL	3	RH	QA3906R
84082M	9-1/4	8	AL	3	RH	N.L.A.
QA3902T	9-1/4	8	AL	3	RH	N.L.A.
94786M	9-3/4	8	AL	3	RH	AVAIL.
84083M	9-1/2	6.5	AL	3	RH	AVAIL.
94787M	9-3/4	6.5	AL	3	RH	AVAIL.

Mariner 6/8/9/15 A197112 and Up

Thrust Hub 42037 Design I, 821932 Design II Spacer 23-42091-1 Nut 11-40140

Part No.	Diameter	Pitch	Material	Blades	Rotation	Status or Supersession
17874A12	9	10-1/2	AL	3	RH	48-828158A12
42522A__	9	9	AL	3	RH	48-828156A12
42520A10	9-1/4	7	AL	3	RH	48-828152A12
42524A__	9-3/4	6-1/2	AL High Reverse	3	RH	48-828150A12

Mariner 15 (6510 20 (653) 25 (648/694)

Without Thru Hub Exhaust

NLA = 48-80264M, 48-80681M, 48-80925M, 48-80926M, 48-80947M, 48-96629M

Nut 859946 Cotter Pin 18-82132M Drive Pin 17-81900M

Part No.	Diameter	Pitch	Material	Blades	Rotation	Status or Supersession
82770	9-1/4	12	AL	3	RH	NLA
96622M	9-1/2	11-1/2	AL	3	RH	NLA
80955M	9-1/4	11-1/4	AL	3	RH	
96623M	9-1/4	11-1/4	AL	3	RH	AVAIL
82769	9-1/4	11	AL	3	RH	
80263M	9-1/4	10-3/4	AL	3	RH	N.L.A.
96624M	9-1/4	10-3/4	AL	3	RH	AVAIL
82768	9	10	AL	3	RH	48-8M0060280
96625M	9-1/4	10	AL	3	RH	AVAIL
80546M	9-1/4	9-1/4	AL	3	RH	NLA
80265M	9-1/4	9	AL	3	RH	N.L.A.
96626M	9-1/4	9	AL	3	RH	N.L.A.
80924M	9-1/4	8	AL	3	RH	NLA
96627M	9-1/4	8	AL	3	RH	NLA
82767	9-1/4	7	AL	3	RH	NLA
96628M	9-1/4	7	AL	3	RH	NLA
96630M	9-1/4	5	AL	3	RH	NLA

Mariner 20 (6A9), 25 (690/695), 28 (664), 30 (689)

With Thru Hub Exhaust

NLA = 48-80262M

Nut 11-81774M Cotter Pin 18-82132M Thrust Hub (Fwd) 859917

20/25/30 - Thrust Hub (Rear) 859895 Spacer 85905

28 - Thrust Hub (Rear) 23-82796M (NLA) Spacer 23-81651M

Part No.	Diameter	Pitch	Material	Blades	Rotation	Status or Supersession
84977M	9-7/8	14	AL	3	RH	AVAIL.
82827M	9-7/8	13	AL	3	RH	QA3814R
QA3814T	9-7/8	13	AL	3	RH	QA3814R
82826M	9-7/8	12	AL	3	RH	QA3810R
88168A4	9	12	SS	3	RH	NLA
84976M	9-7/8	11-1/4	AL	3	RH	QA3810R
81649M	9-7/8	10-1/2	AL	3	RH	QA3808R
81647M	9-7/8	9	AL	3	RH	AVAIL.
88166A4	10	9	SS	3	RH	NLA
81648M	9-7/8	8	AL	3	RH	AVAIL.

HISTORICAL PROPELLER CHARTS

Mariner 20 & 25 S/N 6535603 and Above

Standard

Thrust Hub 858498 Hub 11-88228

Chopper

Thrust Hub 858498 Hub 11-88228

Part No.	Diameter	Pitch	Material	Blades	Rotation	Status or Supersession
Standard						
4590A40	10-1/4	14-1/2C	AL	3	RH	48- 19642A40
89854A 4	10-1/4	14-1/2C	AL	3	RH	48- 19642A40
19642A40	10-3/8	14-1/2C	AL	3	RH	AVAIL.
43586A40	10-3/8	13C	AL	3	RH	48- 19640A40
86848A 4	10-3/8	13C	AL	3	RH	48- 19640A40
19640A40	10-3/8	13C	AL	3	RH	AVAIL.
43588A 5	10-3/8	13C	SS	3	RH	48- 19644A 5
90780A 4	10-3/8	13C	SS	3	RH	48- 19644A 5
19644A 5	10-3/8	13C	SS	3	RH	AVAIL.
43584A40	10-3/8	11C	AL	3	RH	48- 19638A40
89852A 4	10-3/8	11C	AL	3	RH	48- 19638A40
19638A40	10-3/8	11C	AL	3	RH	AVAIL.
43582A10	10-3/8	9-1/2	AL	3	RH	48- 19636A10
89850A 1	10-3/8	9-1/2	AL	3	RH	48- 19636A10
19636A10	10-3/8	9-1/2C	AL	3	RH	AVAIL.
Chopper						
92764A 4	10-3/8	18C	SS	3	RH	48- 43592A61
92764A 5	10-3/8	18C	SS	3	RH	48- 43592A61
43592A 5	10-3/8	18C	SS	3	RH	48- 43592A61

Mariner 30 (689B)

Without Thru Hub Exhaust

Nut 11-97027M (NLA) Cotter Pin 18-95295 Drive Pin 18-97028M Thrust Hub (Rear) 12-83447M

Part No.	Diameter	Pitch	Material	Blades	Rotation	Status or Supersession
96638M	9-1/2	12-3/8	AL	3	RH	NLA
96639M	9-1/2	11-1/2	AL	3	RH	NLA
96640M	9-1/4	11-1/4	AL	3	RH	NLA
96641M	9	10-3/4	AL	3	RH	NLA
96642M	9-1/4	9	AL	3	RH	NLA
96643M	9-1/4	8	AL	3	RH	NLA

Mariner 40 (676A)

Without Thru Hub Exhaust

Nut 11-14279M Drive Pin 17-83443M Cotter Pin 80652M

Part No.	Diameter	Pitch	Material	Blades	Rotation	Status or Supersession
83311M	11-1/2	13-1/2	AL	3	RH	N.L.A.
96631M	11-1/2	13-1/2	AL	3	RH	AVAIL.
83729M	11-1/2	13	AL	3	RH	N.L.A.
96632M	11-1/2	13	AL	3	RH	AVAIL.
83535M	11-1/2	12	AL	3	RH	
96633M	11-1/2	12	AL	3	RH	AVAIL.
83541M	11-1/2	11	AL	3	RH	
96634M	11-1/2	11	AL	3	RH	AVAIL.
83552M	11-3/4	10	AL	3	RH	N.L.A.
96635M	11-3/4	10	AL	3	RH	AVAIL.
83573M	11-3/4	8-3/4	AL	3	RH	N.L.A.

HISTORICAL PROPELLER CHARTS

Part No.	Diameter	Pitch	Material	Blades	Rotation	Status or Supersession
96636M	11-3/4	8-3/4	AL	3	RH	AVAIL.
11904M	11-3/4	7-1/2	AL	3	RH	AVAIL.

Mariner 40-70

40 (676B) (6E9)/48 (670)/50/55 (663)/60 (675)
(6F0)/70 (3CYL.) (BELOW SERIAL #A996142)

With Thru Hub Exhaust

40/48/55/60 - Thrust Hub 73345A1 Cotter Pin 18-82132M Nut 11-859935

50 - Thrust Hub 73345A1 Washer 14-76281 Nut 11-69578Q

Part No.	Diameter	Pitch	Material	Blades	Rotation	Status or Supersession
73146A4	10	19C	AL	3	RH	48-73146A45
73146A40	10	19C	AL	3	RH	AVAIL.
73144A 4	10	17C	AL	3	RH	48-73144A45
73144A40	10	17C	AL	3	RH	AVAIL.
73142A 4	10	16C	AL	3	RH	48-73142A45
73142A40	10	16C	AL	3	RH	AVAIL.
91818A 4	10	16C	SS	3	RH	N.L.A.
91818A 5	10	16C	SS	3	RH	AVAIL.
73140A 4	10-1/8	15C	AL	3	RH	48-73140A45
73140A40	10-1/8	15C	AL	3	RH	AVAIL.
76232A 4	10-1/8	15C	SS	3	RH	48-855862A46
76232A 5	10-1/8	15C	SS	3	RH	48-855862A46
73138A 4	10-1/4	14C	AL	3	RH	48-73138A45
73138A40	10-1/4	14C	AL	3	RH	AVAIL.
76230A 4	10-1/4	14C	SS	3	RH	48-855860A46
76230A 5	10-1/4	14C	SS	3	RH	48-855860A46
73136A 4	10-3/8	13C	AL	3	RH	48-73136A45
73136A40	10-3/8	13C	AL	3	RH	AVAIL.
76228A 4	10-3/8	13C	SS	3	RH	48-855858A46
76228A 5	10-3/8	13C	SS	3	RH	48-855858A46
13295M	11-1/2	13	SS	3	RH	NLA
99957M	11-1/2	13	WORK	3	RH	Export Only
73134A 4	10-5/8	12C	AL	3	RH	48-73134A45
73134A40	10-5/8	12C	AL	3	RH	AVAIL.
79792A 4	10-5/8	12C	SS	3	RH	48-855856A46
79792A 5	10-5/8	12	SS	3	RH	48-855856A46
855856A 5	12	12	SS	3	RH	AVAIL.
99956M	10-5/8	11	WORK	3	RH	Export Only
79792A 5	11-3/4	12C	SS	3	RH	48-855856A46
96536M	10-7/8	12	AL	3	RH	AVAIL.
85632A 4	10-7/8	11C	AL	3	RH	48-85632A45
85632A40	12	11C	AL	3	RH	AVAIL.
42740A10	11-1/4	10-1/2C	AL	3	RH	48-42740A45
73132A 4	11-1/4	10C	AL	3	RH	48-73132A45
73132A40	12-1/4	10C	AL	3	RH	AVAIL.
87818A 1	12-1/4	9	AL	3	RH	48-87818A45
87818A10	12-1/4	9	AL	3	RH	48-87818A45
97868A 1	12-1/4	9	SS	3	RH	48-97868A46
97868A 5	12-1/4	9	SS	3	RH	48-97868A46
97868A10	12-1/4	9	SS	3	RH	AVAIL.
87818A10	12-1/4	9	AL Workboat	3	RH	48-87818A45

Not all parts listed are available for the European, C.I.S., Africa and Middle East Markets.
For more information, please contact your local Mercury, Mariner, MerCruiser or Quicksilver Office.

HISTORICAL PROPELLER CHARTS

Mariner 70-140 I/L / 75/90 (3 Cyl)/100/114 (4 Cyl)

Standard Propeller

Thrust Hub 13191Q01 Tab Washer 14-816629Q Nut 11-52707Q1

Part No.	Diameter	Pitch	Material	Blades	Rotation	Status or Supersession
72758A 4	12-5/8	25C	SS	3	RH	48- 16996A46
72758A 5	12-5/8	25C	SS	3	RH	48- 16996A46
72760A 4	12-3/4	23C	SS	3	RH	48- 16994A46
72760A 5	12-3/4	23C	SS	3	RH	48- 16994A46
77350A 4	12-1/2	23C	AL	3	RH	48- 77350A45
77350A40	12-1/2	23C	AL	3	RH	48- 77350A45
72500A 4	13	21C	SS	3	RH	48- 16992A46
72500A 5	13	21C	SS	3	RH	48- 16992A46
77348A 4	12-3/4	21C	AL	3	RH	48- 77348A45
77348A40	12-3/4	21C	AL	3	RH	48- 77348A45
72762A 4	13-1/4	19C	SS	3	RH	48- 16990A46
72762A 5	13-1/4	19C	SS	3	RH	48- 16990A46
77346A 4	13	19C	AL	3	RH	48- 77346A45
77346A40	13	19C	AL	3	RH	48- 77346A45
16988A 5	13	18C	SS	3	RH	48- 16988A46
72764A 4	13-1/2	17C	SS	3	RH	48- 16988A46
72764A 5	13-1/2	17C	SS	3	RH	48- 16988A46
77344A 4	13-1/4	17C	AL	3	RH	48- 77344A45
77344A40	13-1/4	17C	AL	3	RH	48- 77344A45
77342A 4	13-3/4	15C	AL	3	RH	48- 77342A45
77342A40	13-3/4	15C	AL	3	RH	48- 77342A45
87444A 4	13-3/4	15C	SS	3	RH	48- 17314A46
87444A 5	13-3/4	15C	SS	3	RH	48- 17314A46
77340A 4	14	13C	AL	3	RH	48- 77340A45
77340A40	14	13C	AL	3	RH	48- 77340A45
12606A 5	14	12C	SS	3	RH	48- 17312A46
17312A 5	14	12C	SS	3	RH	48- 17312A46
77338A 4	14	11C	AL	3	RH	48- 77338A45
77338A40	14	11C	AL	3	RH	48- 77338A45
12604A 5	14	10C	SS	3	RH	48- 17310A46
17310A 5	14	10C	SS	3	RH	48- 17310A46

Mariner V-6 Models-Chopper (Gearcase 4-3/4 Inch)

Thrust Hub - 13191Q01 Tab Washer 14-816629Q Nut 11-52707Q1

Part No.	Diameter	Pitch	Material	Blades	Rotation	Status or Supersession
98246A 4	14-1/4	30C	SS	3	RH	NLA
98246A 5	14-1/4	30C	SS	3	RH	NLA
89860A 4	14-1/2	28C	SS	3	RH	48- 13372A62
89860A 5	14-1/2	28C	SS	3	RH	48- 13372A62
13373A 5	14-1/2	28C	SS	3	LH	48- 13373A62
13372A 5	14-1/2	28C	SS	3	RH	48- 13372A62
98245A 1	14-1/2	28	SS	3	LH	48- 13373A62
89858A 4	14-1/2	26C	SS	3	RH	48- 13370A62
93593A 1	14-1/2	26	SS	3	LH	48- 13371A62
13371A 5	14-1/2	26C	SS	3	LH	48- 13371A62
13370A 5	14-1/2	26C	SS	3	RH	48- 13370A62
89858A 5	14-1/2	26C	SS	3	RH	48- 13370A62
77320A 4	14-1/2	24C	SS	3	RH	48- 13368A62
93591A 1	14-1/2	24C	SS	3	LH	48- 13369A62
77320A 5	14-1/2	24C	SS	3	RH	48- 13368A62

HISTORICAL PROPELLER CHARTS

Part No.	Diameter	Pitch	Material	Blades	Rotation	Status or Supersession
13369A 5	14-1/2	24C	SS	3	LH	48-13369A62
13368A 5	14-1/2	24C	SS	3	RH	48-13368A62
89856A 4	14-1/2	22C	SS	3	RH	48-13366A62
89856A 5	14-1/2	22C	SS	3	RH	48-13366A62
13366A 5	14-1/2	22C	SS	3	RH	48-13366A62

Mariner V-6 Models-Laser (Gearcase 4-3/4 Inch)

Thrust Hub 12-835467Q01 Tab Washer 14-816629Q Washer 12-31211Q03 Nut 11-52707Q1

Part No.	Diameter	Pitch	Material	Blades	Rotation	Status or Supersession
11078A40	14-1/8	25C	SS	3	RH	48-16550A46
11074A40	14-1/4	23C	SS	3	RH	
11070A40	14-3/8	21C	SS	3	RH	48-825862A47

Mariner V-6 Models-Trophy (Gearcase 4-3/4 Inch)

Thrust Hub 12-835467Q01 Tab Washer 14-816629Q Nut 11-52707Q1

Part No.	Diameter	Pitch	Material	Blades	Rotation	Status or Supersession
825904A41	14	21	SS	4	RH	NLA
825908A40	14	23	SS	4	RH	NLA
825910A40	14	24	SS	4	RH	NLA
825912A40	14	25	SS	4	RH	NLA
825914A40	14	26	SS	4	RH	NLA
825908A41	14	23	SS	4	RH	
825910A41	14	24	SS	4	RH	NLA
825912A41	14	25	SS	4	RH	NLA
825914A41	14	26	SS	4	RH	NLA

FORCE OUTBOARDS

Force 3

Cotter Pin 18-95295 Shear Pin 17-815111 (AL Prop), 17-815111--1 (PL Prop)

Part No.	Diameter	Pitch	Material	Blades	Rotation	Status or Supersession
48-815083A01	7-3/8	6	PL	3	RH	AVAIL.
48-815084A01	7-3/8	6	AL	3	RH	AVAIL.
48-815084A02	7-3/8	6	AL w/rubber hub	3	RH	AVAIL.

Force 4/5

Pin FA324101 Nut 11-817752A1 Cotter Pin 18-45882

Part No.	Diameter	Pitch	Material	Blades	Rotation	Status or Supersession
FP332	7-1/4	6-1/2	NYLON	3	RH	48-820110A20
N.L.A.	7	6-1/4	AL	2	RH	AVAIL.
FP712	7-1/4	6-1/2	NYLON	3	RH	48-820110A20
820110A20	7-1/4	6-1/2	NYLON	3	RH	AVAIL.
FP652	8	5	AL	3	RH	NLA
FP75	8	5	AL	2	RH	NLA
FP488	7-1/4	5-1/2	AL	3	RH	NLA

Not all parts listed are available for the European, C.I.S., Africa and Middle East Markets.
For more information, please contact your local Mercury, Mariner, MerCruiser or Quicksilver Office.

HISTORICAL PROPELLER CHARTS

Force 7.5

Pin FA324101 Nut 11-817752A1 Cotter Pin 18-45882

Part No.	Diameter	Pitch	Material	Blades	Rotation	Status or Supersession
FP477	8	9-1/4	NYLON	3	RH	AVAIL.
48-FP430	8	8-1/4	NYLON	3	RH	AVAIL.
FP75	8	5	AL	2	RH	NLA
FP73	8	3-1/2	AL	2	RH	NLA

Force 9.9/15

Pin FA324101 Nut 11-817752A1 Cotter Pin 18-45882

Part No.	Diameter	Pitch	Material	Blades	Rotation	Status or Supersession
FP715	8-3/4	6	AL	3	RH	AVAIL.
FP6477	8	9-1/4	NYLON	3	RH	AVAIL.
FP472	9	9	AL	3	RH	FP6477
FP 70	8-1/4	8-3/4	AL	2	RH	NLA
48-FP6430	8	8-1/4	NYLON	3	RH	AVAIL.
FP286-__	8-1/4	8-1/4	AL	2	RH	48-FP6430
FP395	8-1/4	6	AL	3	RH	NLA
FP396	8-1/4	4-1/2	AL	3	RH	NLA

Force 20-60 Horsepower

20-25 HP 1979-1981

30 HP 1966-1982

35 HP 1966-1991

40 HP 1992-1994

45 HP 1966-1984

50 HP 1982-1994

55-60 HP 1966-1984

14 Tooth Spline & Pin Drive

Nut FA94094-2 Pin FK247 Cotter Pin 18-89961

Propeller Size	Material	Blades	Style	Quicksilver P/N	Hub System
10-3/8 X 12.5	AL	3	Black Diamond	N.L.A.	Rubber Bushing
10-3/8 X 11.5	AL	3	Black Diamond	N.L.A.	Rubber Bushing
10-3/8 X 10	AL	3	Black Diamond	N.L.A.	Rubber Bushing

Force 60

NLA = FP497, FP499

Hub 22-F522099 (NLA) Flat Washer F531299 Washer 12-F1866 Nut 11-F7048

Cotter Pin 826374 Prop Nut F522094-1 (NLA)

Part No.	Diameter	Pitch	Material	Blades	Rotation	Status or Supersession
FPS495	10	15	AL	3	RH	NLA
FP496	10	14c	SS	3	RH	NLA
FPS494	10	14	AL	3	RH	NLA
FPS486	10	13c	AL	3	RH	NLA
FPS493	10	13	AL	3	RH	NLA
FPS522	10	12	AL	3	RH	NLA

Force 70

Thrust Hub 73345A1 Tab Washer 14-76281 Nut 11-69578Q1

Part No.	Diameter	Pitch	Material	Blades	Rotation	Status or Supersession
FPM735	10	19	AL	3	RH	48-73146A45
73146A40	10	19	AL	3	RH	AVAIL.
FPM736	10	17	AL	3	RH	48-73144A45
73144A40	10	17	AL	3	RH	AVAIL.
FPM737	10	16	AL	3	RH	48-73142A45

HISTORICAL PROPELLER CHARTS

Part No.	Diameter	Pitch	Material	Blades	Rotation	Status or Supersession
73142A40	10	16	AL	3	RH	AVAIL.
FPM750	10	16	SS	3	RH	N.L.A.
91818A 5	10	16	SS	3	RH	AVAIL.
FPM738	10-1/8	15	AL	3	RH	48- 73140A45
73140A40	10-1/8	15	AL	3	RH	AVAIL.
FPM739	10-3/8	15	AL	3	RH	48-816706A45
816706A40	10-3/8	15	AL	3	RH	AVAIL.
FPM751	10-1/8	15	SS	3	RH	48-855862A46
76232A 5	10-1/8	15	SS	3	RH	48-855862A46
FPM752	10-1/4	14	SS	3	RH	48-855860A46
76230A 5	10-1/4	14	SS	3	RH	48-855860A46
FPM740	10-1/2	13	AL	3	RH	48-816704A45
816704A40	10-1/2	13	AL	3	RH	AVAIL.
FPM753	10-3/8	13	SS	3	RH	48-855858A46
76228A 5	10-3/8	13	SS	3	RH	48-855858A46
FPM741	10-3/4	12	AL	3	RH	48-816702A45
816702A40	10-3/4	12	AL	3	RH	AVAIL.
FPM742	11-7/8	12	AL	3	RH	48- 85632A45
85632A40	10-7/8	11	AL	3	RH	AVAIL.
FPM754	10-5/8	12	SS	3	RH	48-855856A46
79792A 5	10-5/8	12	SS	3	RH	48-855856A46
FPM743	12	10-1/2	AL	3	RH	48- 42740A45
42740A10	12	10-1/2	AL	3	RH	48- 42740A45
FPM756	11-1/4	10	AL	3	RH	48- 73132A45
73132A40	11-1/4	10	AL	3	RH	AVAIL.
FPM755	12-1/4	9	SS	3	RH	48- 97868A46
97868A10	12-1/4	9	SS	3	RH	AVAIL.
FPM757	12-1/4	9	AL	3	RH	48- 87818A45
87818A10	12-1/4	9	AL	3	RH	48- 87818A45
FPM746	12-1/2	8	AL	3	RH	48- 42738A45
42738A10	12-1/2	8	AL	3	RH	48- 42738A45

Force 85-150 and All L-Drives Pre 1995 No Thru or Thru Hub Exhaust

85, 125 HP 1988-1989
 90, 120 HP 1990-1994
 90-120 HP L Drive 1989-1991
 150 HP 1989-1994
 150 HP L Drive 1991
 15 Tooth Spline

Propeller Size	Material	Blades	Style	Quicksilver P/N	Hub System
13 X 19 RH	AL	3	Black Diamond	48-FP686-4	Rubber Bushing
13-1/2 X 17 RH	AL	3	Black Diamond	48-FP685-3	Rubber Bushing
13-1/2 X 15 RH Cupped	AL	3	Black Diamond	48-FP669-3	Rubber Bushing
13-1/2 X 15 RH	AL	3	Black Diamond	48-FP692-3	Rubber Bushing
14 X 13 RH	AL	3	Black Diamond	48-FP743-2	Rubber Bushing

Not all parts listed are available for the European, C.I.S., Africa and Middle East Markets.
 For more information, please contact your local Mercury, Mariner, MerCruiser or Quicksilver Office.

HISTORICAL PROPELLER CHARTS

CHRYSLER OUTBOARDS

Chrysler Outboard 1983 and Older

NLA = FP50, FP77, FP102, FP324, FP346, FP381, FP391, FP392, FP393, FP394, FP410, FP410, FP446, FP461, FP471, FP481, FP497, FP499, FP527, FP530, FP539

Part No.	Diameter	Pitch	Material	Blades	Rotation	Status or Supersession	Horsepower	Model Year
FP19	7-1/2	4-1/2	AL (PIN)	2	RH	N.L.A.	3.5*, 3.6*(1)	69-76
FP332	7-1/2	6-1/2	PL	3	RH	48-820110A20	4.0*, 3.5*(1)	77 AND NEWER
FP73	8	3-1/2	AL	2	RH	N.L.A.	4.4, 5.0, 6.0, 4.5, 8.0	68-78
FP521	7-1/4	5-1/2	AL (PIN)	3	RH	N.L.A.	4.0*, L.L.(1)	76-78
FP430	8	8-1/4	PL	3	RH	AVAIL.	6.0*, 8.0, 7.5(1)	78-81
N.L.A.	7	6-1/4	AL	2	RH	AVAIL.	3.5, 6.0, 8.0	76-79
FP477	8	9-1/4	PL	3	RH	AVAIL.	6.0, 7.5, 8.0	78 AND NEWER
FP488	7-1/4	5-1/2	AL	3	RH	N.L.A.	3.5, 6.0, 8.0, 4.0, L.L.*(1)	76-79
FP75	8	5	AL	2	RH	N.L.A.	3.5, 6.6, 7.0, 7.5, 8.0	68-80
FP6430	8	8-1/2	PL	3	RH	AVAIL.	9.9, 10, 12.9, 15	68 AND NEWER
FP70	8-1/4	8-3/4	AL	2	RH	N.L.A.	9.9, 10, 12.9, 15	68 AND NEWER
FP396	8-1/4	4-1/2	AL	3	RH	N.L.A.	9.9, 10, 12.9, 15	68 AND NEWER
FP395	8-1/4	6	AL	3	RH	N.L.A.	9.9, 10, 12.9, 15	68 AND NEWER
FP472	8	9	AL	3	RH	FP6477	9.9, 10, 12.9, 15	68 AND NEWER
FP273	10-3/8	13-1/2	AL	3	RH	819334A40	30*, 35, 45, 55+, 60+	66 AND NEWER
819334A40	10-3/8	13-1/2	AL	3	RH	N.L.A.	30*, 35, 45, 55+, 60+	66 AND NEWER
FP293	10-3/8	12-1/2	AL	3	RH	N.L.A.	30, 35, 45*, 55*+, 60+	66 AND NEWER
FP287	10-3/8	11-1/2	AL	3	RH	N.L.A.	30, 35*, 45, 55+, 60+	66 AND NEWER
FP278	10-3/8	10	AL	3	RH	N.L.A.	30, 35, 45, 55+, 60+ Sailors 10, 250, 280(2)	66 AND NEWER

(1) Standard Replacement Propeller

(2) Two-piece gear case

MERCURISIER STERNDIVES

MerCruiser 60

NLA = 48-38396A1, 48-38396A4, 48-38394A1, 48-38394A4, 48-38086A4, 48-38090A4, 48-37314A1, 48-37314A4, Thrust Hub 38859A1 Washer 12-32007 Nut 11-69578Q1

Part No.	Diameter	Pitch	Material	Blades	Rotation	Status or Supersession
38090A1	10-3/4	13	AL	3	RH	N.L.A.
38094A1	10-3/4	12	AL	3	RH	N.L.A.
38094A4	10-3/4	12C	AL	3	RH	N.L.A.
38098A1	10-3/4	11	AL	3	RH	N.L.A.
38098A4	10-3/4	11C	AL	3	RH	N.L.A.
33774A1	10-3/4	10	AL	3	RH	AVAIL.
33774A4	10-3/4	10C	AL	3	RH	N.L.A.
32194A1	10-3/4	9	AL	3	RH	N.L.A.
32194A4	10-3/4	9C	AL	3	RH	N.L.A.

MerCruiser 80/90 & MerCruiser I

MerCruiser I with 4 Inch OD outer prop hub

NLA = 48-31448A3, 48-31448A4, 48-31450A3, 48-31450A4, 48-32744A3, 48-32744A4, 48-31460A3, 48-31460A4, 48-30394A3, 48-30394A4
48-30398A3, 48-30398A4, 48-33242A3, 48-33242A4, 48-30400A3, 48-30400A4

Thrust Hub 3

Part No.	Diameter	Pitch	Material	Blades	Rotation	Status or Supersession
52012A 3	13	25	AL	3	RH	48- 77350A45
52012A 4	13	25C	AL	3	RH	48- 16996A46
72758A 4	12-5/8	25C	SS	3	RH	48- 16996A46
72758A 5	12-5/8	25C	SS	3	RH	48- 16996A46
32386A 3	13-3/4	23	AL	2	RH	48- 77348A45
32386A 4	13-3/4	23C	AL	2	RH	48- 77350A45
52008A 3	13	23	AL	3	RH	48- 77348A45
52008A 4	13	23C	AL	3	RH	48- 77350A45
72760A 4	12-3/4	23C	SS	3	RH	48- 16994A46
72760A 5	12-3/4	23C	SS	3	RH	48- 16994A46
77350A 4	12-1/2	23C	AL	3	RH	48- 77350A45
77350A40	12-1/2	23C	AL	3	RH	48- 77350A45
31454A 3	13-3/4	21	AL	2	RH	48- 77346A45
31454A 4	13-3/4	21C	AL	2	RH	48- 77348A45
32746A 3	13	21	AL	3	RH	48- 77346A45
32746A 4	13	21C	AL	3	RH	48- 77348A45
72500A 4	13	21C	SS	3	RH	48- 16992A46
72500A 5	13	21C	SS	3	RH	48- 16992A46
77348A 4	12-3/4	21C	AL	3	RH	48- 77348A45
77348A40	12-3/4	21C	AL	3	RH	48- 77348A45
32388A 3	13-3/4	19	AL	2	RH	N.L.A.
32388A 4	13-3/4	19C	AL	2		

MerCruiser I (Standard Propeller)

With 4-1/2 Inch OD outer prop hub

NLA = 48-36028A4, 48-36032A1, 48-36032A4, 48-66139A4, 48-66448A4, 48-79582A4, 48-36030A1, 48-36030A4, 48-73982A4, 48-36022A1,
48-36024A1, 48-36024A4

1982 and Before - Thrust Hub 56292Q04 Tab Washer 14-816629Q

Part No.	Diameter	Pitch	Material	Blades	Rotation	Status or Supersession
36028A 1	14-1/2	27	AL	3	RH	N.L.A.
36008A 1	14-1/2	25	AL	3	RH	N.L.A.
36008A 4	14-1/2	25C	AL	3	RH	N.L.A.
65480A 1	14-1/2	25	AL	3	RH	N.L.A.
65480A 4	14-1/2	25C	AL	3	RH	N.L.A.
75784A 4	13-1/4	25C	AL	3	RH	N.L.A.
77402A 4	13-1/2	25C	SS	3	RH	48- 16550A46
16550A46	13-1/2	25C	SS	3	RH	AVAIL.
78126A 4	13-3/8	25C	AL	3	RH	N.L.A.
78126A40	13-3/8	25C	AL	3	RH	N.L.A.
79580A 4	14-1/2	25C	AL	3	RH	N.L.A.
79796A 4	13-3/8	25C	SS	3	RH	48- 16550A46
16550A36	13-3/8	25C	SS	3	RH	AVAIL.
79796A 5	13-3/8	25C	SS	3	RH	48- 16550A46
16550A36	13-3/8	25C	SS	3	RH	AVAIL.
88446A 4	13-1/2	25C	SS	3	RH	48- 16550A46
16550A36	13-1/2	25C	SS	3	RH	AVAIL.
16322A 5	13-3/8	25C	SS	3	RH	48- 16550A46
16550A36	13-3/8	25C	SS	3	RH	AVAIL.

Not all parts listed are available for the European, C.I.S., Africa and Middle East Markets.
For more information, please contact your local Mercury, Mariner, MerCruiser or Quicksilver Office.

HISTORICAL PROPELLER CHARTS

Part No.	Diameter	Pitch	Material	Blades	Rotation	Status or Supersession
36010A 1	14-1/2	23	AL	3	RH	48-832834A45
36010A 4	14-1/2	23C	AL	3	RH	48-832834A45
58426A 1	15	23	AL	3	RH	48-832834A45
58426A 4	15	23C	AL	3	RH	48-832834A45
67874A 4	15	23C	AL	3	RH	48-832834A45
75058A 4	13-1/2	23C	SS	3	RH	48-16320A46
75160A 4	13-1/2	23C	AL	3	RH	48-832834A45
75724A 4	13-1/2	23C	SS	3	RH	48-16320A46
75724A 5	13-1/2	23C	SS	3	RH	48-16320A46
16321A 5	13-1/2	23C	SS	3	LH	48-16321A46
16320A 5	13-1/2	23C	SS	3	RH	48-16320A46
78124A 4	13-1/2	23C	AL	3	RH	48-832834A45
78124A40	13-1/2	23C	AL	3	RH	48-832834A45
79578A 4	15	23C	AL	3	RH	48-832834A45
88444A 4	13-1/2	23C	SS	3	RH	48-16320A46
36012A 1	15	21	AL	3	RH	48-832832A45
36012A 4	15	21C	AL	3	RH	48-832832A45
49634A 1	15	21	AL	3	RH	48-832832A45
49634A 4	15	21C	AL	3	RH	48-832832A45
58424A 1	15-1/4	21	AL	3	RH	48-832832A45
58424A 4	15-1/4	21C	AL	3	RH	48-832832A45
65992A 1	15-1/4	21	AL	3	RH	48-832832A45
65992A 4	15-1/4	21C	AL	3	RH	48-832832A45
73982A 5	13-3/4	21C	SS	3	RH	48-16318A46
74268A 4	13-3/4	21C	SS	3	RH	48-16318A46
16319A 5	13-3/4	21C	SS	3	LH	
16318A 5	13-3/4	21C	SS	3	RH	48-16318A46
74876A 4	13-3/4	21C	AL	3	RH	48-832832A45
74888A 4	15-1/4	21C	AL	3	RH	48-832832A45
78122A 4	13-3/4	21C	AL	3	RH	48-832832A45
78122A40	13-3/4	21C	AL	3	RH	48-832832A45
79576A 4	15-1/4	21C	AL	3	RH	48-832832A45
36014A 1	15-1/2	19	AL	3	RH	48-832830A45
832830A45	15-1/2	19	AL	3	RH	AVAIL.
36014A 4	15-1/2	19C	AL	3	RH	48-11324A45
58422A 1	15-1/2	19	AL	3	RH	48-832830A45
832830A45	15-1/2	19	AL	3	RH	AVAIL.
58422A 4	15-1/2	19C	AL	3	RH	48-11324A45
66432A 1	15-1/2	19	AL	3	RH	48-832830A45
832830A45	15-1/2	19	AL	3	RH	AVAIL.
66432A 4	15-1/2	19C	AL	3	RH	48-11324A45
73980A 4	14	19C	SS	3	RH	48-16316A46
73980A 5	14	19C	SS	3	RH	48-16316A46
74266A 4	14	19C	SS	3	RH	48-16316A46
74874A 4	14	19C	AL	3	RH	48-832830A45
74886A 4	15-1/2	19C	AL	3	RH	48-11324A45
78120A 4	14	19C	AL	3	RH	48-832830A45
78120A40	14	19C	AL	3	RH	48-832830A45
79574A 4	15-1/2	19C	AL	3	RH	48-11324A45
88440A 4	14	19C	SS	3	RH	48-16316A46
16317A 5	14	19C	SS	3	LH	48-16317A46
16317A46	14	19C	SS	3	LH	AVAIL.
16316A 5	14	19C	SS	3	RH	48-16316A46
11324A40	15-1/2	18C	AL	3	RH	48-11324A45

HISTORICAL PROPELLER CHARTS

Part No.	Diameter	Pitch	Material	Blades	Rotation	Status or Supersession
36016A 1	15-3/4	17	AL	3	RH	48- 16440A45
36016A 4	15-3/4	17C	AL	3	RH	48- 16440A45
66450A 4	15-3/4	17C	AL	3	RH	48- 16440A45
74872A 4	14-1/4	17C	AL	3	RH	48-832828A45
78118A 4	14-1/2	17C	AL	3	RH	48-832828A45
78118A40	14-1/2	17C	AL	3	RH	48-832828A45
79572A 4	15-3/4	17C	AL	3	RH	48- 16440A45
79794A 4	14-1/2	17C	SS	3	RH	48- 16314A46
79794A 5	14-1/2	17C	SS	3	RH	48- 16314A46
79830A 4	14-1/2	17C	SS	3	RH	48- 16314A46
16315A 5	14-1/2	17C	SS	3	LH	48- 16315A46
16314A 5	14-1/2	17C	SS	3	RH	48- 16314A46
88438A 4	14-1/2	17C	SS	3	RH	48- 16314A46
11322A40	15-3/4	16C	AL	3	RH	48- 16440A45
16440A40	16	16C	AL	3	RH	48- 16440A45
36018A 1	16	15	AL	3	RH	48- 78116A45
36018A 4	16	15C	AL	3	RH	48- 16438A45
66452A 4	16	15C	AL	3	RH	48- 16438A45
75760A 4	14-1/2	15C	AL	3	RH	48- 78116A45
78116A 4	16	15C	AL	3	RH	48- 78116A45
78116A40	16	15C	AL	3	RH	48- 78116A45
79570A 4	16	15C	AL	3	RH	48- 16438A45
93272A 4	14-1/2	15C	SS	3	RH	48- 16312A46
93272A 5	14-1/2	15C	SS	3	RH	48- 16312A46
16312A 5	14-1/2	15C	SS	3	RH	48- 16312A46
11320A40	16	14C	AL	3	RH	48- 16438A45
16438A40	16	14C	AL	3	RH	48- 16438A45
36020A 1	16	13	AL	3	RH	48- 78114A45
36020A 4	16	13C	AL	3	RH	48- 78114A45
75138A 4	16	13C	AL	3	RH	48- 78114A45
78114A 4	16	13C	AL	3	RH	48- 78114A45
78114A40	16	13C	AL	3	RH	48- 78114A45
79568A 4	16	13C	AL	3	RH	48- 78114A45
16436A40	16	12C	AL	3	RH	48- 16436A45
36022A 4	16	11C	AL	3	RH	48- 78112A45
78112A 4	16	11C	AL	3	RH	48- 78112A45
78112A40	16	11C	AL	3	RH	48- 78112A45
16312A 4	14-1/2	15C	SS	3	RH	48- 16312A46
16314A 4	14-1/2	17C	SS	3	RH	48- 16314A46
16315A 4	14-1/2	17C	SS	3	LH	48- 16315A46
16316A 4	14	19C	SS	3	RH	48- 16316A46
16318A 4	13-3/4	21C	SS	3	RH	48- 16318A46
16319A 4	13-3/4	21C	SS	3	LH	
16320A 4	13-1/2	23C	SS	3	RH	48- 16320A46
16321A 4	13-1/2	23C	SS	3	LH	48- 16321A46
16322A 4	13-3/8	25C	SS	3	RH	48- 16550A46
16550A46	13-3/8	25C	SS	3	RH	AVAIL.

Not all parts listed are available for the European, C.I.S., Africa and Middle East Markets.
 For more information, please contact your local Mercury, Mariner, MerCruiser or
 Quicksilver Office.

HISTORICAL PROPELLER CHARTS

MerCruiser I (Cleaver)

With 4-1/2 Inch OD outer prop hub

NLA = 48-77096A4, 48-88452A4, 48-89806A4, 48-89806A5, 48-77094A4, 48-88450A4, 48-89804A4, 48-89804A5, 48-77092A4, 48-88448A4

Thrust Hub 92950 Tab Washer 14-816629Q Washer 12-31211A3 Nut 11-52707Q1

Part No.	Diameter	Pitch	Material	Blades	Rotation	Status or Supersession
89802A 4	14-3/4	21C	SS	3	RH	N.L.A.
89802A 5	14-3/4	21C	SS	3	RH	N.L.A.
89266A 4	15	19C	SS	3	RH	N.L.A.
89800A 4	15	19C	SS	3	RH	N.L.A.
89800A 5	15	19C	SS	3	RH	N.L.A.

Bravo One - Mirage

Solid Hub

Mirage Plus 370 Hp & Below

Thrust Hub 12-835467 1 Tab Washer 14-816629 Washer Splined 12-31211A2 Nut 11-52707A1

Solid Hub Mirage - 370 Hp & Up

Thrust Hub 14359 Splined Washer (FWD) 12-39701 Flat Washer (Rear) 12-39698

Part No.	Diameter	Pitch	Material	Blades	Rotation	Status or Supersession
821720A 5	14-3/4	29C	SS	3	RH	48-821720A56
821719A 5	14-3/4	29C	SS	3	LH	48-821719A56
19836A 5	14-3/8	27C	SS	3	RH	N.L.A.
18280A56	14-3/8	27C	SS	3	RH	N.L.A.
19835A 5	14-3/8	27C	SS	3	LH	48-18281A56
13248A 5	14-1/2	25C	SS	3	RH	48-13706A56
13247A 5	14-1/2	25C	SS	3	LH	
13246A 5	14-5/8	23C	SS	3	RH	
13245A 5	14-5/8	23C	SS	3	LH	48-13705A56
13244A 5	14-3/4	21C	SS	3	RH	48-13702A56
13243A 5	14-3/4	21C	SS	3	LH	48-13703A56
13703A56	14-3/4	21C	SS	3	LH	AVAIL.
13242A 5	15-1/4	19C	SS	3	RH	48-13700A56
13241A 5	15-1/4	19C	SS	3	LH	48-13701A56
19839A 5	15-1/2	17C	SS	3	LH	
19835A 5	15-1/2	17C	SS	3	RH	N.L.A.
19834A50	15-1/2	17	SS	3	RH	N.L.A.
18278A56	15-1/2	17	SS	3	RH	N.L.A.
19835A50	14-3/8	27	SS	3	LH	18281A56
19836A50	14-3/8	27	SS	3	RH	18280A56
19839A50	15-1/2	17	SS	3	LH	
13241A50	15-1/4	19	SS	3	LH	48-13701A56
13242A50	15-1/4	19	SS	3	RH	48-13700A56
13243A50	14-3/4	21	SS	3	LH	48-13703A56
13244A50	14-3/4	21	SS	3	RH	48-13702A56
13245A50	14-5/8	23	SS	3	LH	48-13705A56
13246A50	14-5/8	23	SS	3	RH	
13247A50	14-1/2	25	SS	3	LH	
13248A50	14-1/2	25	SS	3	RH	48-13706A56
821719A50	14-3/4	29	SS	3	LH	48-821719A56
821720A50	14-3/4	29	SS	3	RH	48-821720A56

Bravo One - Cleaver

Rubber Hub

NLA = 48-89799A5, 48-89801A5, 48-89803A5, 48-89804A5, 48-89805A5, 48-89806A5

Thrust Hub 92950 Tab Washer 14-816629Q Washer 12-31211A3 Nut 11-52707Q1

Part No.	Diameter	Pitch	Material	Blades	Rotation	Status or Supersession
89805A4	14-1/4	25C	SS	3	LH	N.L.A.
89806A4	14-1/4	25C	SS	3	RH	N.L.A.
89803A4	14-1/2	23C	SS	3	LH	N.L.A.
89804A4	14-1/2	23C	SS	3	RH	N.L.A.
89801A4	14-3/4	21C	SS	3	LH	N.L.A.
89802A4	14-3/4	21C	SS	3	RH	N.L.A.
89802A5	14-3/4	21C	SS	3	RH	N.L.A.
89799A4	15	19C	SS	3	LH	N.L.A.
89800A4	15	19C	SS	3	RH	N.L.A.
89800A5	15	19C	SS	3	RH	N.L.A.

Bravo Two

NLA = 48-18607A42, 48-18609A42

Thrust Washer 55074T Tab Washer 14-34817 Washer 12-55073A2 Nut 11-826711 27

Part No.	Diameter	Pitch	Material	Blades	Rotation	Status or Supersession
	16-1/4	25C	AL	3	LH	AVAIL.
	17-1/4	25C	AL	3	LH	AVAIL.
	16-1/4	25C	AL	3	RH	AVAIL.
	17-1/4	25C	AL	3	RH	AVAIL.
	16-1/2	23C	AL	3	LH	AVAIL.
48-18619A40	17-1/2	23C	AL	3	LH	AVAIL.
	16-1/2	23C	AL	3	RH	AVAIL.
48-18618A40	17-1/2	23C	AL	3	RH	AVAIL.
	16-3/4	21C	AL	3	LH	AVAIL.
48-18617A40	17-3/4	21C	AL	3	LH	AVAIL.
	16-3/4	21C	AL	3	RH	AVAIL.
48-18616A40	17-3/4	21C	AL	3	RH	AVAIL.
48-77900A40	19-1/2	21C	AL	3	RH	AVAIL.
	14-1/4	19C	AL	3	LH	AVAIL.
48-18615A40	18-1/4	19C	AL	3	LH	AVAIL.
	17-1/4	19C	AL	3	RH	AVAIL.
48-77898A40	19-3/4	19C	AL	3	RH	AVAIL.
48-18614A40	18-1/4	19C	AL	3	RH	AVAIL.
	17-3/4	17C	AL	3	LH	AVAIL.
	18-3/4	17C	AL	3	LH	AVAIL.
	18-3/4	17C	AL	3	RH	AVAIL.
	18-3/4	17C	AL	3	RH	AVAIL.
	18-1/4	15C	AL	3	LH	AVAIL.
	19-1/4	15C	AL	3	LH	AVAIL.
	18-1/4	15C	AL	3	RH	AVAIL.
	19-1/4	15C	AL	3	RH	AVAIL.
	19-1/2	13C	AL	3	RH	AVAIL.
	20	11C	AL	3	RH	AVAIL.

HISTORICAL PROPELLER CHARTS

Bravo Three - Gas & Diesel

Prop Wrench 91-805457T1 Rear Prop Nut 862907 Forward Prop Nut 11-859131
Rear Thrust Hub 805101T Forward Thrust Hub 805100

Part No.	Diameter	Pitch	Material	Blades	Rotation	Status or Supersession
823670A 5	13-3/4	28	SS	3	RH	48-823670A60
823669A 5	15	28	SS	3	LH	48-823669A60
823668A 5	14	26	SS	3	RH	
823667A 5	15-1/4	26	SS	3	LH	48-823667A60
823666A 5	14-1/4	24	SS	3	RH	48-823666A60
823665A 5	15-1/2	24	SS	3	LH	
823664A 5	14-1/4	22	SS	3	RH	48-823664A60
823663A 5	15-3/4	22	SS	3	LH	48-823663A60
823662A 5	14-2/5	20	SS	3	RH	48-823662A60
823661A 5	16	20	SS	3	LH	48-823661A60
823670A 6	13-3/4	28	SS	3	RH	48-823670A60
823669A 6	15	28	SS	3	LH	48-823669A60
823668A 6	14	26	SS	3	RH	
823667A 6	15-1/4	26	SS	3	LH	48-823667A60
823666A 6	14-1/4	24	SS	3	RH	48-823666A60
823665A 6	15-1/2	24	SS	3	LH	
823664A 6	14-1/4	22	SS	3	RH	48-823664A60
823663A 6	14-1/4	22	SS	3	LH	48-823663A60
823662A 6	14-3/8	20	SS	3	RH	48-823662A60
823661A 6	16	20	SS	3	LH	48-823661A60

Pre 2008 3 blade Front/Rear Mercury MerCruiser Bravo Three

3 blade front 3 blade rear propellers

For listing of New style 4 blade front 3 blade rear propellers Bravo Three in Mercury Propeller Application Charts section of guide

Mixing of old style and new style props is not recommended for best performance

All Engines

Bravo Three Propeller Hardware (not included with propellers):

Forward Thrust Washer 805101T

Aft Thrust Washer 805100

Forward Prop Nut 859131

Aft Prop Nut 862907

Bravo Three Inner Prop Nut Wrench 805457T 1

Pitch	Material	Finish	Blades (Front & Rear)	LH Rotation Front Prop	RH Rotation Rear Prop	Model
30 Cup	SS	Matte	3 & 3	48-831867L	48-831868L	Bravo Three
30	SS	Matte	3 & 3	48-831867A60	48-831868A60	Bravo Three
28 Cup	SS	Matte	3 & 3	48-823669L	48-823670L	Bravo Three
28	SS	Matte	3 & 3	48-823669A60	48-823670A60	Bravo Three
26 Cup	SS	Matte	3 & 3	48-823667L		Bravo Three
26	SS	Matte	3 & 3	48-823667A60		Bravo Three
24 Cup	SS	Matte	3 & 3	48-823665L		Bravo Three
24	SS	Matte	3 & 3		48-823666A60	Bravo Three
22 Cup	SS	Matte	3 & 3		48-823664L	Bravo Three
22	SS	Matte	3 & 3	48-823663A60	48-823664A60	Bravo Three
20 Cup	SS	Matte	3 & 3	48-823661L	48-823662L	Bravo Three
20	SS	Matte	3 & 3	48-823661A60	48-823662A60	Bravo Three

MerCruiser 215E/215H/All II-TR & TR

NLA = 48-57270A1, 48-57271A1, 48-54733A1, 48-54733A4, 48-57268A1, 48-57269A1, 48-54731A1, 48-54731A4, 48-57266A1, 48-57267A1, 48-54719A1, 48-54720A1, 48-54717A1, 48-54718A1

Thrust Washer 55074T Tab Washer 14-34817 Washer 12-55073 (NLA) Nu

Part No.	Diameter	Pitch	Material	Blades	Rotation	Status or Supersession
54726A 4	18	23C	AL	3	LH	48- 18619A40
57264A 1	19-1/4	23	AL	3	RH	48- 18618A40
57265A 1	19-1/4	23	AL	3	LH	48- 18619A40
77902A 1	19-1/4	23	AL	3	RH	48- 18618A40
77902A10	19-1/4	23	AL	3	RH	48- 18618A40
18618A40	16-1/2	23C	AL	3	RH	AVAIL.
77903A 1	19-1/4	23	AL	3	LH	48- 18619A40
77903A10	19-1/4	23	AL	3	LH	48- 18619A40
18619A40	16-1/2	23C	AL	3	LH	AVAIL.
54727A 1	18-1/2	21	AL	3	LH	48- 18617A40
54727A 4	18-1/2	21C	AL	3	LH	48- 18617A40
57262A 1	19-1/2	21	AL	3	RH	48- 18616A40
57263A 1	19-1/2	21	AL	3	LH	48- 18617A40
69262A 1	19-1/2	21	AL	3	RH	48- 18616A40
77900A 1	19-1/2	21	AL	3	RH	48- 18616A40
77900A10	19-1/2	21	AL	3	RH	48- 18616A40
18616A40	16-3/4	21C	AL	3	RH	AVAIL.
77901A 1	19-1/2	21	AL	3	LH	48- 18617A40
77901A10	19-1/2	21	AL	3	LH	48- 18617A40
18617A40	17-3/4	21C	AL	3	LH	AVAIL.
54725A 1	19	19	AL	3	LH	48- 18615A40
54726A 1	19	19	AL	3	RH	48- 18614A40
63305A 1	19-3/4	19	AL	3	LH	48- 18615A40
63306A 1	19-3/4	19	AL	3	RH	48- 18614A40
69260A 1	19-3/4	19	AL	3	RH	48- 18614A40
77898A 1	19-3/4	19	AL	3	RH	48- 18614A40
77898A10	19-3/4	19	AL	3	RH	48- 18614A40
77898A40	19-3/4	19C	AL	3	RH	AVAIL.
18614A40	17-1/4	19C	AL	3	RH	AVAIL.
77899A1	19-3/4	19	AL	3	LH	48- 18615A40
77899A10	19-3/4	19	AL	3	LH	48- 18615A40
18615A40	17-1/4	19C	AL	3	LH	AVAIL.
54723A 1	20	17	AL	3	LH	
54724A 1	20	17	AL	3	RH	
63303A 1	20	17	AL	3	LH	
63304A 1	20	17	AL	3	RH	
77896A 1	20	17	AL	3	RH	
77896A10	20	17	AL	3	RH	
18612A40	17-3/4	17C	AL	3	RH	AVAIL.
77897A1	20	17	AL	3	LH	
77897A10	20	17	AL	3	LH	
18613A40	17-3/4	17C	AL	3	LH	AVAIL.
54721A 1	19-3/4	15	AL	3	LH	
54722A 1	19-3/4	15	AL	3	RH	
77894A 1	19-3/4	15	AL	3	RH	
77894A10	19-3/4	15	AL	3	RH	
18610A40	18-1/4	15C	AL	3	RH	AVAIL.
77895A 1	19-3/4	15	AL	3	LH	
77895A10	19-3/4	15	AL	3	LH	
18611A40	18-1/4	15C	AL	3	LH	AVAIL.

Not all parts listed are available for the European, C.I.S., Africa and Middle East Markets.
For more information, please contact your local Mercury, Mariner, MerCruiser or Quicksilver Office.

HISTORICAL PROPELLER CHARTS

MerCruiser TRS - Mirage

Rubber Hub - 370 Hp & Below

Thrust Hub 13171 Tab Washer 14-816629 Washer Splined 12-31211A2 Nut 11-52707A1

Solid Hub - 370 Hp & Up

Thrust Hub 14359 Splined Washer (FWD) 12-39701 Flat Washer (Rear) 12-39698 Nut 11-52707Q1

Part No.	Diameter	Pitch	Material	Blades	Rotation	Status or Supersession
821720A 5	14-3/4	29C	SS	3	RH	48-821720A56
821719A 5	14-3/4	29C	SS	3	LH	48-821719A56
19836A 5	14-3/8	27C	SS	3	RH	18280A56
18280A56	14-3/8	27C	SS	3	RH	N.L.A.
19835A 5	14-3/8	27C	SS	3	LH	48- 18281A56
13248A 5	14-1/2	25C	SS	3	RH	48- 13706A56
13247A 5	14-1/2	25C	SS	3	LH	
13246A 5	14-5/8	23C	SS	3	RH	
13245A 5	14-5/8	23C	SS	3	LH	48- 13705A56
13244A 5	14-3/4	21C	SS	3	RH	48- 13702A56
13243A 5	14-3/4	21C	SS	3	LH	48- 13703A56
13242A 5	15-1/4	19C	SS	3	RH	48- 13700A56
13241A 5	15-1/4	19C	SS	3	LH	48- 13701A56
19839A 5	15-1/2	17C	SS	3	LH	
19834A 5	15-1/2	17C	SS	3	RH	18278A56
19834A50	15-1/2	17	SS	3	RH	18278A56
18278A56	15-1/2	17	SS	3	RH	N.L.A.
19835A50	14-3/8	27	SS	3	LH	48- 18281A56
19836A50	14-3/8	27	SS	3	RH	18280A56
19836A50	15-1/2	17	SS	3	LH	
13241A50	15-1/4	19	SS	3	LH	48- 13701A56
13242A50	15-1/4	19	SS	3	RH	48- 13700A56
13243A50	14-3/4	21	SS	3	LH	48- 13703A56
13244A50	14-3/4	21	SS	3	RH	48- 13702A56
13245A50	14-5/8	23	SS	3	LH	48- 13705A56
13246A50	14-5/8	23	SS	3	RH	
13247A50	14-1/2	25	SS	3	LH	
13248A50	14-1/2	25	SS	3	RH	48- 13706A56
821719A50	14-3/4	29	SS	3	LH	48-821719A56
821720A50	14-3/4	29	SS	3	RH	48-821720A56

MerCruiser TRS - Cleaver (Solid Hub)

Splined Washer (FWD) 12-39701 Flat Washer (Rear) 12-39698 Nut 11-52707Q1

Part No.	Diameter	Pitch	Material	Blades	Rotation	Status or Supersession
74603A 4	14-1/4	25C	SS	3	LH	
13247A50	14-1/2	25	SS	3	LH	
74604A 4	14-1/4	25C	SS	3	RH	48- 13706A56
13248A50	14-1/2	25	SS	3	RH	48- 13706A56
68560A 4	15	23C	SS	3	RH	
74601A 4	14-1/2	23C	SS	3	LH	48- 13705A56
13245A50	14-1/2	23	SS	3	LH	48- 13705A56
74602A 4	14-1/2	23C	SS	3	RH	
13246A50	14-1/2	23	SS	3	RH	
68557A 4	15-1/4	21C	SS	3	LH	48- 13703A56
68558A 4	15-1/4	21C	SS	3	RH	48- 13702A56
74599A 4	14-3/4	21C	SS	3	LH	48- 13703A56
13243A50	14-5/16	21	SS	3	LH	48- 13703A56

HISTORICAL PROPELLER CHARTS

Part No.	Diameter	Pitch	Material	Blades	Rotation	Status or Supersession
74600A 4	14-3/4	21C	SS	3	RH	48- 13702A56
13244A50	14-5/16	21	SS	3	RH	48- 13702A56
68555A 4	15-1/2	19C	SS	3	LH	48- 13701A56
68556A 4	15-1/2	19C	SS	3	RH	48- 13700A56
74597A 4	15	19C	SS	3	LH	48- 13701A56
13241A50	15	19	SS	3	LH	48- 13701A56
74598A 4	15	19C	SS	3	RH	48- 13700A56
13242A50	15	19	SS	3	RH	48- 13700A56

MerCruiser TRS - Cleaver (Rubber Hub)

NLA = 48-89799A5, 48-89801A5, 48-89803A5, 48-89804A5, 48-89805A5, 48-89806A5
 Thrust Hub 92950 Tab Washer 14-816629 Washer 12-31211A2 Nut 11-52707Q1

Part No.	Diameter	Pitch	Material	Blades	Rotation	Status or Supersession
89805A 4	14-1/4	25C	SS	3	LH	N.L.A.
89806A 4	14-1/4	25C	SS	3	RH	N.L.A.
89803A 4	14-1/2	23C	SS	3	LH	N.L.A.
89804A 4	14-1/2	23C	SS	3	RH	N.L.A.
89801A 4	14-3/4	21C	SS	3	LH	N.L.A.
89802A 4	14-3/4	21C	SS	3	RH	N.L.A.
89802A 5	14-3/4	21C	SS	3	RH	N.L.A.
89799A 4	15	19C	SS	3	LH	N.L.A.
89800A 4	15	19C	SS	3	RH	N.L.A.
89800A 5	15	19C	SS	3	RH	N.L.A.

MerCruiser TRS - Laser

370 Hp & Below Only
 Thrust Hub 12-835467 1 Tab Washer 14-816629 Washer 12-31211A3 Nut 11-52707Q1

Part No.	Diameter	Pitch	Material	Blades	Rotation	Status or Supersession
11078A40	14-1/8	25	SS	3	RH	48- 16550A46
11074A40	14-1/4	23	SS	3	RH	
11070A40	14-3/8	21	SS	3	RH	48-825862A47

MerCruiser TRS - Standard (Aluminum)

255 & 280 Hp Only
 NLA = 48-66141A4, 48-66143A4, 48-66145A4, 48-66147A4
 Thrust Hub 56292A4 Tab Washer 14-816629 Washer 12-31211A3 Nut 11-52707Q1

Part No.	Diameter	Pitch	Material	Blades	Rotation	Status or Supersession
65480A 4	14-1/2	25C	AL	3	RH	N.L.A.
79580A 4	14-1/2	25C	AL	3	RH	N.L.A.
78126A40	13-3/8	25C	AL	3	RH	N.L.A.
67874A 4	15	23C	AL	3	RH	48-832834A45
79578A 4	15	23C	AL	3	RH	48-832834A45
78124A40	13-1/2	23C	AL	3	RH	48-832834A45
65992A 4	15-1/4	21C	AL	3	RH	48-832832A45
79576A 4	15-1/4	21C	AL	3	RH	48-832832A45
78122A40	13-3/4	21C	AL	3	RH	48-832832A45
66432A 4	15-1/2	19C	AL	3	RH	48- 11324A45
11324A45	15-1/2	19C	AL	3	RH	AVAIL.
79574A 4	15-1/2	19C	AL	3	RH	48- 11324A45
11324A45	15-1/2	19C	AL	3	RH	AVAIL.
78120A40	14	19C	AL	3	RH	48-832830A45
66450A 4	16	17C	AL	3	RH	48- 16440A45
79572A 4	15-3/4	17C	AL	3	RH	48- 16440A45
78118A40	14-1/2	17C	AL	3	RH	48-832828A45

Not all parts listed are available for the European, C.I.S., Africa and Middle East Markets.
 For more information, please contact your local Mercury, Mariner, MerCruiser or Quicksilver Office.

HISTORICAL PROPELLER CHARTS

Part No.	Diameter	Pitch	Material	Blades	Rotation	Status or Supersession
832828A45	14-1/2	17C	AL	3	RH	AVAIL.
16440A40	16	16C	AL	3	RH	48- 16440A45

MerCruiser II

NLA = 48-54352A1, 48-54352A4, 48-54353A1, 48-54353A4, 48-53496A1, 48-53496A4, 48-53497A1, 48-53497A4, 48-49978A1, 48-49978A4, 48-49979A1, 48-49979A4, 48-54829A4, 48-49973A1, 48-49973A4, 48-49974A1, 48-49974A4, 48-33237A1, 48-33238A1, 48-33238A4, 48-4997

Part No.	Diameter	Pitch	Material	Blades	Rotation	Status or Supersession
48- 77900A40	19-1/2	21	AL	3	RH	AVAIL.
48- 77898A40	19-3/4	19	AL	3	RH	AVAIL.

MerCruiser III

NLA = 48-47691A1, 48-47691A4, 48-47692A1, 48-47692A4, 48-47693A1, 48-47693A4, 48-47694A1, 48-47694A4, 48-47695A4, 48-47696A4, 48-47697A1, 48-47697A4, 48-47698A1, 48-47698A4, 48-47699A4, 48-47700A4, 48-47701A1, 48-47701A4, 48-47702A1, 48-47702A4, 48-4770

Part No.	Diameter	Pitch	Material	Blades	Rotation	Status or Supersession
47707A 1	19-1/4	25	AL	3	LH	N.L.A.
47708A 1	19-1/4	25	AL	3	RH	N.L.A.
47705A 1	19-3/4	23	AL	3	LH	N.L.A.
47704A 1	20	21	AL	3	RH	N.L.A.
47699A 1	20	17	AL	3	LH	N.L.A.
47700A 1	20	17	AL	3	RH	N.L.A.
47695A 1	20	13	AL	3	LH	N.L.A.
47696A 1	20	13	AL	3	RH	N.L.A.
47704A10	20	21	AL	3	RH	N.L.A.
47708A10	19-1/4	25	AL	3	RH	N.L.A.
47707A10	19-1/4	25	AL	3	LH	N.L.A.
47699A10	20	17	AL	3	LH	N.L.A.
47700A10	20	17	AL	3	RH	N.L.A.
47695A10	20	13	AL	3	LH	N.L.A.
47696A10	20	13	AL	3	RH	N.L.A.

PROPELLER HARDWARE AND ACCESSORIES

HUB CROSS-REFERENCE CHART

Mercury Rubber Hub Cross-Reference Chart

Application	Name	Hub Style	Hub or Sleeve P/N	Thrust Washer	Aft Washer / Sheer Pin	Nut	Cotter Pin	Nut Kit
Mercury/Mariner 2.5-3.5 HP FourStroke	Flo-Torq I	Rubber	N/A	N/A	17-815111Q02	N/A	18-95295	N/A
Mercury/Mariner 4-6 HP FourStroke	Flo-Torq I	Rubber	N/A	16145Q01	12- 16146	11- 16147	18-815026	N/A
Mercury/Mariner 8-9.9 HP(2005 and Newer)	Flo-Torq I	Rubber	897453T	8M0070881	12- 16146	11- 16147	18-815026	803743Q02
Mercury/Mariner 6-15 HP 2-Stroke, 9.9 HP FourStroke (1995-2004), 15 HP FourStroke (Thru 2007)	Flo-Torq I	Rubber	827598T	821932 1	821932 1	11- 40140	N/A	11- 13914Q02
Mercury/Mariner 9.9 HP BigFoot, ProKicker (2005 and Newer) 15-20 FourStroke (2007 and Newer)	Flo-Torq I	Rubber	8M0054769	803743	12- 16140 2	11- 16147 1	18-815026 4	803743Q01
Mercury/Mariner 20/25 HP 2-Stroke (1980-2006), 9.9 & 15 HP BigFoot (1999-2004)	Flo-Torq I	Rubber	19669T	858498	N/A	11- 40119 12	N/A	11- 40119Q02
Mercury/Mariner 25-30 HP FourStrokes (2006 and Newer)	Flo-Torq I	Rubber	897001T	16145 2	12- 16140 2	11- 16147 1	N/A	13914Q03
Mercury/Mariner 25 HP BigFoot, 30 HP 2-Stroke, 40-60 HP 2-Stroke and FourStrokes excluding BigFoot(1977 and Newer)	Flo-Torq I	Rubber	43676T	73345A 1	14- 76281Q	11- 69578Q 1	N/A	11- 31990Q02
Mercury/Mariner 40-60 BigFoot FourStrokes with Silver (A33) Propellers	Flo-Torq I	Rubber	859173	12-835467Q01	12- 31211Q03	11- 52707Q 1	N/A	11-827614Q01

FLO-TORQ II APPLICATION CHARTS

Mercury/Mariner/Force & MerCruiser Sterndrive

Application	Flo-Torq Hub Kit	Forward Trust Washer	Drive Sleeve	Bushing	Aft Adaptor	Aft Spacer/ Washer	Nut	Cotter Pin
Mercury 75 2 Stroke 1984 & Newer, 90 & 115 2 Stroke 1978 & Newer, 125 HP 1994 & Newer, Verado 200-300 HP, Alpha & Bravo 1 Sterndrives	835257K 1	12-835467Q01	835290Q 1	N/A	826074Q 1	8M0042130	11- 52707Q 1	N/A
Force 75 1999, 90-150 1995 and Newer	835257K 1	12-835467Q01	835290Q 1	N/A	826074Q 1	8M0042130	11- 52707Q 1	N/A
Mercury 40-60-HP BigFoot and 90-115 4 Stroke	835257K 9	12-835467Q01	881940Q 1	N/A	8M0061986	8M0042130	11- 52707Q 1	N/A
Mercury Verado 135-175 (Flo-Torq IV)	835257K10	12-835467Q01	896233Q01	N/A	8M0061986	8M0042130	11- 52707Q 1	N/A
Mercury V-6 For Use With Surfacing Propellers; Tempest Plus, Trophy Plus, & Fury	835257K 6	12-835467Q01	835290Q 1	23-856163Q 1	826074Q 1	8M0042130	11- 52707Q 1	N/A
Mercury Racing Choppers & Cleavers for V-6 Outboards	835258K 1	12-835467Q01	850821Q11	N/A	826074Q 1	8M0042130	11- 52707Q 1	N/A
Mercury 400+ Bravo I	835258K 2	12-835467 5	850821Q2	849501	826074Q 1	8M0042130	11- 52707Q 1	N/A
Verado 350 SCI, MerCruiser XZ and XR Racing Sport and Torque Master (1.25 Shaft)	840389K06	N/A	N/A	N/A	N/A	N/A	N/A	N/A

Yamaha Flo-Torq

Application	Flo-Torq II Hub Kit	Forward Trust Washer	Drive Sleeve	Bushing	Aft Adaptor	Aft Spacer/ Washer	Nut	Cotter Pin
Yamaha 115, 130 HP 1984 and newer	835271Q 2	12-853948T	835290Q 1	N/A	826074Q 1	12-850076	859939	18- 47959
Yamaha 50-100 HP	835272Q 1	12-853555	835290Q 1	N/A	826074Q 1	12-850076	859939	18- 47959
Yamaha 150-300 HP 4-Stroke, Including SHO	835274Q 1	12-853948T	835290Q 1	N/A	826074Q 1	12-887972	859939	18- 47959
Yamaha 150-300 HP 2-Stroke, HPDI, VMAX and 130-300HP Sterndrives	835271Q 2	12-853948T	835290Q 1	N/A	826074Q 1	12-850076	859939	18- 47959
Yamaha 200-250 HP VMAX SHO 4-Stroke	8M0075402	23-8M0064826	835290Q 1	23-856163Q 1	826074Q 1	12-887972	859939	18- 47959

Not all parts listed are available for the European, C.I.S., Africa and Middle East Markets. For more information, please contact your local Mercury, Mariner, MerCruiser or Quicksilver Office.

PROPELLER HARDWARE AND ACCESSORIES

Evinrude/Johnson/OMC & Volvo SX Flo-Torq

Application	Flo-Torq II Hub Kit	Forward Thrust Washer	Drive Sleeve	Bushing	Aft Adaptor	Aft Spacer/ Washer	Nut	Cotter Pin
Evinrude/Johnson V-4	835266Q 1(1)	859915	835290Q1(Delrin)	N/A	834839Q	N/A	859929	18- 89961
Johnson 90-115 HP 4-Stroke	835283Q 1	12-888939	835290Q1(Delrin)	N/A	826074Q 1	12-887972	859939	18- 47959
Johnson 140 HP 4-Stroke Outboard	835283Q 2	12-835467008	835290Q1(Delrin)	N/A	826074Q 1	12-887972	859939	18- 47959
Evinrude/Johnson/OMC Stern Drives V-6, V-8 1991 & Newer	835265Q02	12-835467008	835290Q1(Delrin)	N/A	834839Q	Included with Nut	802009Q 1	Included with Nut
Evinrude/Johnson 250 V-6 2002 & Newer	835265Q02	12-835467008	835290Q1(Delrin)	N/A	834839Q	Included with Nut	802009Q 1	Included with Nut
Evinrude/Johnson/OMC Stern Drives V-6, V-8/ 1990 & Older	835267Q 1	12-835467Q01	835290Q1(Delrin)	N/A	834839Q	Included with Nut	802009Q 1	Included with Nut
OMC Cobra SX/Volvo SX 1994 & Newer (19 tooth spline)	835270Q 1	12-835467008	835290Q1(Delrin)	N/A	850330Q	879143	802126Q 1	Included with Nut

(1) Use hub kit only with Quicksilver small labyrinth seal propellers: QA2202X thru QA2208X, QA 3828X thru QA3832X and QS5136X thru QS5144X.

Honda Flo-Torq

Application	Flo-Torq II Hub Kit	Forward Thrust Washer	Drive Sleeve	Bushing	Aft Adaptor	Aft Spacer/ Washer	Nut	Cotter Pin
Honda 75-90 HP 1999 & Newer, 115-130 HP All YRS.	835279Q 2	12-853359	835290Q1(Delrin)	N/A	826074Q 1	8M0042130	11- 52707Q 1	N/A
Honda 75-90 HP thru 1998	835277Q 1	12-835467Q01	835290Q1(Delrin)	N/A	826074Q 1	8M0042130	11- 52707Q 1	N/A
Honda 135-250 HP 4-Stroke	835278Q 1	12-888451	835290Q1(Delrin)	N/A	826074Q 1	12-887972	859939	18- 47959

Suzuki & Tohatsu/Nissan Flo-Torq

Application	Flo-Torq II Hub Kit	Forward Thrust Washer	Drive Sleeve	Bushing	Aft Adaptor	Aft Spacer/ Washer	Nut	Cotter Pin
Suzuki 60 HP 4-Stroke (1998 and newer), 70 HP 4-Stroke (1998-2008), 75-140 HP 2-Stroke	835282Q 1(1)	12-854621	835290Q 1	N/A	834839Q	12-887972	859939	18- 47959
Suzuki 70-90 HP (2009 and newer)	835283Q03	12-8M0042329	835290Q 1	N/A	826074Q 1	12-887972	859939	18- 47959
Suzuki 90-115 HP 4-Stroke (2001-2008)	835283Q 1	12-888939	835290Q 1	N/A	826074Q 1	12-887972	859939	18- 47959
Suzuki 140 HP 4-Stroke, 100-115 HP 4-Stroke (2009 and newer)	835283Q 2	12-835467008	835290Q 1	N/A	826074Q 1	12-887972	859939	18- 47959
Suzuki 150-300 HP	835281Q 1	12-853359	835290Q 1	N/A	826074Q 1	12- 31211Q03	859939	18- 47959
Tohatsu/Nissan 60-140 HP	835284Q 1	12-853948T	835290Q 1	N/A	826074Q 1	12- 16140	11- 16147	18-815026

(1) Use hub kit only with Quicksilver small labyrinth seal propellers: QA2202X thru QA2208X, QA 3828X thru QA3832X and QS5136X thru QS5144X.

FLO-TORQ REFLEX HUB KITS

FLO-TORQ REFLEX HUB KIT QUICKSILVER



835257Q12

Kit includes: Forward thrust washer, Reflex drive sleeve (8M0047148), Aft Washer and Prop Nut.

Mercury/Mariner 40-60 HP FourStroke (not BigFoot), 30 HP FourStroke 1994-2005, 30-60 HP 2-Stroke 1977 and newer, 25 HP BigFoot, 55 HP SeaPro/ Marathon, Yamaha 40-60 HP (Excluding 50T and 60T), Honda 40-50 HP with separately purchased 8M0046466 Thrust Washer, Suzuki 35-60 HP with separately purchased 8M0088039 Thrust Washer, Tohatsu 35-50 hp with separately purchased 8M0053074 Thrust Washer
Quicksilver Branded, Hanging Box Point of Sale Packaged.

DRIVE SLEEVE



8M0047148

Plastic drive sleeve Flo-Torq Reflex Composite Drive Sleeve

FLO-TORQ II, III, IV & HD HUB KITS

Quicksilver Propellers can improve performance of any Boat. Use the following Flo-Torq II chart for proper hardware selection.

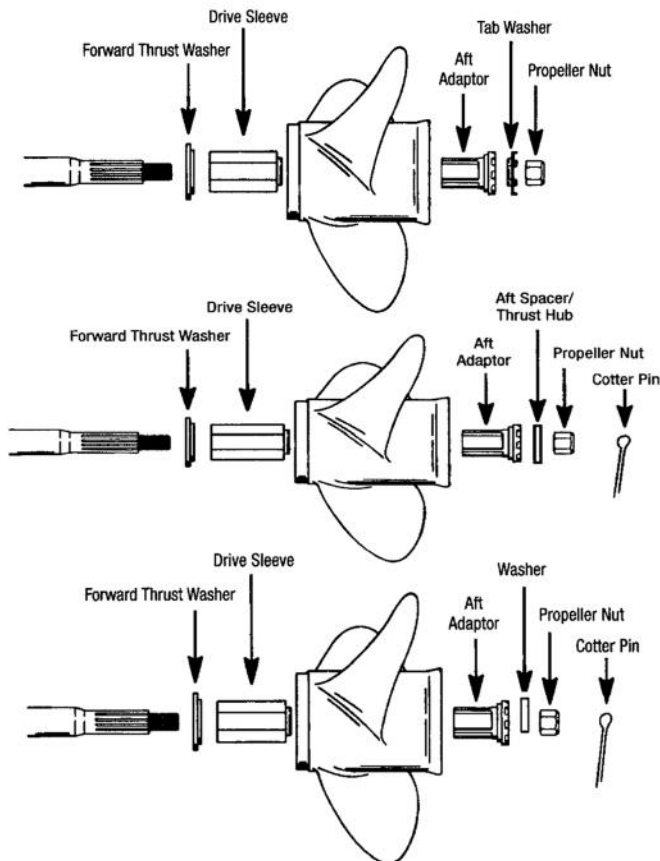

FLO-TORQ II HUB KIT MERCURY



835257Q 1

- 12-835467 1 Forward thrust washer
- 835290A1 Plastic drive sleeve
- 826074Q1 Aft adapter
- 8M0042130 Tab washer
- 11-827614 Prop nut

Mercury/Mariner 40-60 HP Bigfoot, 70-250 HP, Force 90-120, Verado 200-275, MerCruiser Alpha, Alpha One & Bravo One (under 400 HP)
Quicksilver Branded, Hanging Box Point of Sale Packaged.

FLO-TORQ II HUB KIT WITH BUSHING MERCURY



835257Q 6

- 12-835467 1 Forward thrust washer
- 835290A1 Plastic drive sleeve
- 23-856163A1 Bushing
- 826074T1 Aft adapter
- 14-816629Q Tab washer
- 8M0042130 Prop nut

Typically used with the Fury, Tempest Plus, Trophy Plus, Revolution 4 & Bravo 1 in a surface piercing application.
Quicksilver Branded, Hanging Box Point of Sale Packaged.

FLO-TORQ III HUB KIT MERCURY



835257Q 9

- 12-835467 1 Forward thrust washer
- 881940A1 Drive sleeve assembly
- 878584 Aft adapter
- 14-816629Q Tab washer
- 11-52707Q1 Prop nut

Flo-Torq III 40-60 HP FourStroke Bigfoot, 75-115 HP FourStroke and Opti-Max (Aluminum or Stainless steel props, reduces rattle)
Quicksilver Branded, Hanging Box Point of Sale Packaged.

FLO-TORQ IV HUB KIT MERCURY



835257Q10

- 12-835467 1 Forward thrust washer
- 896233A01 Drive sleeve assembly
- 878584 Aft adapter
- 14-816629Q Tab washer
- 11-52707Q1 Prop nut

Flo-Torq IV hub kit for Verado L4SC 135-175 HP (Aluminum or Stainless steel props, reduces prop rattle).
Quicksilver Branded, Hanging Box Point of Sale Packaged.
Quicksilver Branded

PROPELLER HARDWARE AND ACCESSORIES

FLO-TORQ II SOLID HUB KIT



835258Q 1

12-835467 5 Forward thrust washer (hardend)
 850821Q11 Steel (3 7/8 in.) drive sleeve
 826074Q1 Aft adapter
 8M0042130 Tab washer
 11-827614 Prop nut
 For use with Chopper, Cleaver, Lightning ET, Pro ET & old style Bravo I (with MerCruiser logo) propellers.
 Quicksilver Branded, Hanging Box Point of Sale Packaged.

FLO-TORQ II SOLID HUB KIT



835258Q 2

12-835467 5 Forward thrust washer (hardend)
 850821Q12 Steel (3 5/8) drive sleeve
 826074Q1 Aft adapter
 8M0042130 Tab washer
 11-827614 Prop nut
 Standard length hub for use with Fury, Tempest Plus, Mirage Plus, REV 4, Trophy Plus, Bravo I & Maximus propellers (Bravo One Sterndrive 400HP+, 1" prop shaft).
 Quicksilver Branded, Hanging Box Point of Sale Packaged.

QUICKSILVER FLO-TORQ SSR HD



8M0101603

840383A 2 prop nut & washer kit
 For use with Mercury/Mariner outboards with a 1.25" propeller shaft. 225-250 HP Pro XS with Torque Master II gearcase, 300 and 350 HP Verado with 5.44" HD gearcase, and Verado 400R
 Quicksilver Branded

FLO-TORQ II HD SOLID HUB KIT MERCURY



840389Q06

840382A02 black snubber strip replacement kit
 840383A 2 prop nut & washer kit
 For use with HD (Heavy Duty) 1.25" propshaft when installed on Mercury Racing 200XS, 225X, 2.5 EFI, 225(Pro X, Pro XS, Sport XS), 250(XS, Pro XS, Sport XS), 300 (X, XS), Sport, Torque and HD Fleet Master gearcases (not Fleet Masters with 1" propshafts), MerCruiser Bravo One XR or XZ, Sport Master and shorty Sport Master sterndrives.
 Quicksilver Branded, Hanging Box Point of Sale Packaged.

FLO-TORQ REFLEX HUB KIT QUICKSILVER



835257Q12

Kit includes: Forward thrust washer, Reflex drive sleeve (8M0047148), Aft Washer and Prop Nut.
 Mercury/Mariner 40-60 HP FourStroke (not BigFoot), 30 HP FourStroke 1994-2005, 30-60 HP 2-Stroke 1977 and newer, 25 HP BigFoot, 55 HP SeaPro/Marathon, Yamaha 40-60 HP (Excluding 50T and 60T), Honda 40-50 HP with separately purchased 8M0046466 Thrust Washer, Suzuki 35-60 HP with separately purchased 8M0088039 Thrust Washer, Tohatsu 35-50 hp with separately purchased 8M0053074 Thrust Washer
 Quicksilver Branded, Hanging Box Point of Sale Packaged.

FLO-TORQ II HUB KIT HONDA



835277Q 1

12-835467 1 Forward thrust washer
 835290A1 Plastic drive sleeve
 826074Q 1 Aft adapter
 8M0042130 Tab lock washer
 11-827614 Prop nut
 Honda outboards (75-90 HP thru 1998)
 Quicksilver Branded, Hanging Box Point of Sale Packaged.

FLO-TORQ II HUB KIT HONDA



835279Q 2

12-853359 Fwd thrust washer
 835290A1 Plastic drive sleeve
 826074Q 1 Aft adapter
 12-887972 Washer
 859939 Lock
 18-47959 Cotter pin
 Honda outboards (75-90 HP 1999-present, 115-130 HP)
 Quicksilver Branded, Hanging Box Point of Sale Packaged.

FLO-TORQ II HUB KIT HONDA



835278Q 1

12-888451 Forward thrust washer
 835290A1 Plastic drive sleeve
 826074Q 1 Aft adapter
 12-887972 Spacer
 859939 Nut
 18-47959 Cotter Pin
 Honda 135, 150, 200, 225 and 250 HP 4-Stroke. Can be used with Mercury Racing propellers.

FLO-TORQ II HUB KIT EVINRUDE E-TEC G2



8M0107220

Forward thrust washer
 Plastic drive sleeve
 Aft adapter
 Nut Kit
 (Cotter pin and spacer included with Nut kit)
 Evinrude E-TEC G2, 2014 AND NEWER
 Quicksilver Branded, Hanging Box Point of Sale Packaged.

FLO-TORQ II HUB KIT EVINRUDE, JOHNSON & OMC



835265Q02

12-835467-008 Forward thrust washer, 835290A1 Plastic drive sleeve, 834899Q Aft adapter, 12- 887972 Aft Washer, 802009Q1 Nut, Cotter pin and spacer
 Evinrude, Johnson outboards & OMC stern drive (V-6 & V-8 gearcase, 1991 & Newer including new 250 HP V-6 outboard and 2003 V-6 with Crescent gearcase). Can be used with Mercury Racing propellers.
 Quicksilver Branded, Hanging Box Point of Sale Packaged.

FLO-TORQ II HUB KIT EVINRUDE, JOHNSON & OMC



835267Q 1

12-835467 1 Forward thrust washer
 835290A1 Plastic drive sleeve
 834899Q Aft adapter
 802009Q 1 Nut Kit
 (Cotter pin and spacer included with Nut kit)
 Evinrude/Johnson, OMC stern drives (V-6 & V-8 gearcase, 1984-1990)
 Quicksilver Branded, Hanging Box Point of Sale Packaged.

FLO-TORQ II HUB KIT EVINRUDE & JOHNSON



835266Q 1

859915 Thrust washer
 835290A 1 Plastic drive sleeve
 834839Q Aft adapter
 859929 Nut
 18-89961 Cotter pin
 Evinrude & Johnson outboards (V-4 gearcase, 1968-present). For use with propellers that have cut down labyrinth seal.
 Quicksilver Branded, Hanging Box Point of Sale Packaged.

PROPELLER HARDWARE AND ACCESSORIES

FLO-TORQ II HUB KIT



835283Q 1

- 12-888939 Fwd thrust washer
 - 835290A1 Plastic drive sleeve
 - 826074Q1 Aft adapter
 - 12-887972 Washer
 - 859939 Nut
 - 18-47959 Cotter Pin
- Johnson & Suzuki 90-115 HP 4-Stroke O/B
Quicksilver Branded, Hanging Box Point of Sale Packaged.

FLO-TORQ II HUB KIT SUZUKI



835281Q 1

- 12-853359 Fwd thrust washer
 - 835290A1 Plastic drive sleeve
 - 826074Q 1 Aft adapter
 - 12-31211A3 Washer
 - 859939 Nut
 - 18-47959 Cotter Pin
- Suzuki 150-225 HP 2-Stroke Outboards and 150-250 HP 4-Stroke Outboards. Can be used with Mercury Racing propellers.
Quicksilver Branded, Hanging Box Point of Sale Packaged.

FLO-TORQ II HUB KIT SUZUKI



835283Q 2

- 12-835467 1 Fwd thrust washer
 - 835290A1 Plastic drive sleeve
 - 826074Q1 Aft adapter
 - 12-887972 Washer
 - 859939 Nut
 - 18-47959 Cotter Pin
- Johnson & Suzuki 140 HP 4-Stroke O/B
Quicksilver Branded, Hanging Box Point of Sale Packaged.

FLO-TORQ II HUB KIT SUZUKI



835283Q03

- 12-8M0042329 Fwd thrust washer
 - 835290Q 1 Plastic drive sleeve
 - 826074Q 1 Aft adapter
 - 12-887972 Washer
 - 859939 Nut
 - 18-47959 Cotter Pin
- Suzuki 70-90 HP 2009 and Newer
Quicksilver Branded, Hanging Box Point of Sale Packaged.

FLO-TORQ II HUB KIT SUZUKI



835282Q 1

- 12-854621 Fwd thrust washer
 - 835290A1 Plastic drive sleeve
 - 834839Q Aft adapter
 - 12-887972 Washer
 - 859939 Nut
 - 18-47959 Cotter Pin
- Suzuki 60 HP 4-Stroke (1998 and Newer) 70 HP 4-Stroke (1998-2008) 75-140 HP 2-Stroke
Quicksilver Branded, Hanging Box Point of Sale Packaged.

FLO-TORQ II HUB KIT TOHATSU



835284Q 1

- 12-853948T Fwd thrust washer
 - 835290A1 Plastic drive sleeve
 - 826074Q1 Aft adapter
 - 12-16140 Washer
 - 11-16147 Nut
 - 18-815026 Cotter Pin
- Tohatsu/Nissan (70C, 90-140 HP)
Quicksilver Branded, Hanging Box Point of Sale Packaged.

FLO-TORQ II HUB KIT



835270Q 1

12-835467 7 Forward thrust washer
 835290A1 Plastic drive sleeve
 850330Q Aft adapter
 879143 Spacer
 802126Q 1 Nut
 Cotter pin included with Nut
 OMC Cobra/Volvo SX sterndrives (19 tooth spline, 1996-present)
 Caution! When installing stainless steel propellers, remove the anode to bearing carrier and check clearance before operation.
 Quicksilver Branded, Hanging Box Point of Sale Packaged.

FLO-TORQ II HUB KIT YAMAHA



835271Q 2

12-853948T Forward thrust washer
 835290A1 Plastic drive sleeve
 826074Q 1 Aft adapter
 12-850076 Spacer
 859939 Nut
 18-47959 Cotter Pin
 Yamaha 150-300 HP HPDI 2-stroke outboards using a one piece thrust washer and all Yamaha stern drives
 Quicksilver Branded, Hanging Box Point of Sale Packaged.

FLO-TORQ II HUB KIT YAMAHA



835272Q 1

12-853555Q Forward thrust washer
 835290A1 Plastic drive sleeve
 826074Q 1 Aft adapter
 12-850076 Spacer
 859939 Nut
 18-47959 Cotter Pin
 Yamaha outboards (50-100 HP, splined forward thrust washer)
 Quicksilver Branded, Hanging Box Point of Sale Packaged.



8M0075402

8M0064826 Forward thrust washer
 835290A1 Plastic drive sleeve
 826074Q 1 Aft adapter
 12-887972 Spacer
 859939 Nut
 18-47959 Cotter Pin
 200-250 HP VMAX SHO 4 stroke outboards using a two piece thrust washer.
 Quicksilver Branded, Hanging Box Point of Sale Packaged.

FLO-TORQ III HUB KIT YAMAHA



835272Q09

12-853555Q Forward thrust washer
 881940A 1 Drive Sleeve Assembly
 878584 Aft adapter
 12-850076 Spacer
 859939 Nut
 18-47959 Cotter Pin
 Yamaha outboards (50-100 HP, splined forward thrust washer)
 Quicksilver Branded, Hanging Box Point of Sale Packaged.



835271Q09

12-853948T Forward thrust washer
 881940A 1 Drive Sleeve Assembly
 878584 Aft adapter
 12-850076 Spacer
 859939 Nut
 18-47959 Cotter Pin
 Yamaha outboards & stern drives (V-4 & V-6 gearcase, 1980-present), excluding the four stroke 225EFI.
 Quicksilver Branded, Hanging Box Point of Sale Packaged.

PROPELLER HARDWARE AND ACCESSORIES

FLO-TORQ II HUB KIT



835274Q 1

12-853948-1 Forward thrust washer
 835290A1 Plastic drive sleeve
 826074Q 1 Aft adapter
 12-887972 Spacer
 859939 Nut
 18-47959 Cotter Pin
 150-300 HP 4 stroke outboards (Excluding SHO outboards).
 Quicksilver Branded, Hanging Box Point of Sale Packaged.

DRIVE SLEEVE



835290Q 1

Plastic drive sleeve Flo-Torq II
 Quicksilver Branded, Hanging Box Point of Sale Packaged.

DRIVE SLEEVE



8M0047148

Plastic drive sleeve Flo-Torq Reflex Composite Drive Sleeve

DRIVE SLEEVE



881940Q 1

Flo-Torq III Spring Drive Sleeve
 For use with 40 - 60 BigFoot, 75 - 115 HP FourStroke outboards (Reduce prop rattle)

DRIVE SLEEVE



896233A01

Flo-Torq IV Spring Drive Sleeve
 For use with Verado L4SC 135-175 HP (Aluminum or Stainless steel props, reduces prop rattle).

HUB ASSEMBLY WITH SLEEVE



850821Q11

Long, (3 7/8") with bushing (849501-1), included in steel hub kits
 Stainless steel drive sleeve for A45/A55 P/N suffix (400 HP+) for use with Chopper, Cleaver, Lightning ET, Pro ET & Bravo I (with MerCruiser logo) propellers. Used with Mercury and selected Yamaha propshafts.
 Quicksilver Branded, Hanging Box Point of Sale Packaged.

HUB ASSEMBLY WITH SLEEVE



850821Q12

Short, (3 5/8") with bushing (849501-1), included in steel hub kits
 Stainless steel drive sleeve for A46/A47/A56 P/N suffix (400 HP+). Standard length hub for use with Tempest Plus, Mirage Plus, REV 4, Trophy Plus, Bravo I & Maximus propellers (Bravo One Sterndrive 400HP+, 1" prop shaft). Used with Mercury and selected Yamaha propshafts.
 Quicksilver Branded, Hanging Box Point of Sale Packaged.

DRIVE SLEEVE ADAPTOR



826074Q 1

Adaptor for use with Flo-Torq II plastic Drive Sleeve (15 Spline)
Mercury 40 BigFoot - 250 HP outboards & MerCruiser Alpha and Bravo One Stern drives, Honda 75 - 225 HP, Suzuki 90 - 140 4-stroke & 150 - 225 HP, Tohatsu/Nissan 40 - 140 HP, Yamaha 50 - 225 HP outboards (1" prop shaft).
Quicksilver Branded, Hanging Box Point of Sale Packaged.

AFT ADAPTER - DRIVE SLEEVE



8M0061986

Drive sleeve for use with Flo-Torq III and IV. (15 Spline) Includes pin style tab washer

AFT ADAPTER - DRIVE SLEEVE



834839Q

Adaptor OMC, Suzuki V-4 (Flo-Torq II) 13 spline

DRIVE SLEEVE ADAPTOR



834899Q

Adaptor OMC V-6, V-8 outboard (Flo-Torq II) 15 Spline

AFT ADAPTER - DRIVE SLEEVE



850330Q

Adaptor Volvo SX, 19 spline (Flo-Torq II)

BUSHING - PROP HUB



23-849501Q 1

Included in steel hub kits
(Flo-Torq II)

BUSHING - PROP HUB



23-856163Q 1

Forward bushing for Flo-Torq II drive sleeve
Typically used for Tempest Plus, Trophy Plus, Revolution 4 & Bravo 1 in a surface piercing application with Flo-Torq II.
Note, this bushing is included in Flo-Torq kit # 835257K6 / 835257Q 6.

BUSHING



23-823516

Blade bushing Power 2 shifting prop
Priced individually, sold @ multiples of 6

PROPELLER HARDWARE AND ACCESSORIES

PROP EXHAUST SEAL RING



878421

Will reduce ventilation when using Trophy Plus on a V-6 gearcase (prevents over/under exhaust).
Recommended on 200- 275 Verado when using Trophy Plus.

PROP REVERSE KIT



822559Q01

Prop reverse kit (6-15 HP 2-Stroke)
Priced individually, sold @ multiples of 2

ANODES

PROP NUT ANODE KIT



809664A 1

1-1/8 in. Shaft, 3/4 in. NF 16
Fits Mercury/Mariner 70 hp and higher outboards (except 225 EFI FourStroke);
Also fits MC-I, R, MR, Alpha, Bravo One & TRS sterndrives (1970 & newer)

PROP NUT ANODE KIT



809666A02

Aluminum, For use in saltwater or freshwater.
1-3/8 in. Shaft, 1 in. NF 14
Fits Bravo III drives (s/n 0M179451 and below)

809666A03

Magnesium, For use in freshwater only.
1-3/8 in. Shaft, 1 in. NF 14
Fits Bravo III drives (s/n 0M179451 and below)

REPLACEMENT PROP NUT ANODE



809662T

2 in. Aluminum Anode Shell
Replacement Shell for 809662A 1

REPLACEMENT PROP NUT ANODE



809666T

2-5/16 in. Aluminum Anode Shell
Replacement Shell for 809666A 1 and 809666A02

REPLACEMENT PROP NUT ANODE



809670T

2-1/2 in. Aluminum Anode Shell
Replacement Shell for 809670A 1

ANODIC PLATE



76214Q 5

Aluminum
 Provides additional clearance for high rake propellers.
 Fits Mercury/Mariner 35-300hp, Force 90 & 120hp 1995 and newer, MerCruiser Alpha One Gen II and Bravo I, II, III, X XR & XZ drives.
 Priced individually, sold @ multiples of 2
 Quicksilver Branded, Clamshell Package Point of Sale Packaged.

DIFFUSER RINGS

DIFFUSER RING



87715T

Mercury 20-25 HP (current product)

DIFFUSER RING



68861T

Mercury/Mariner 25 (4-Stroke), 30-60 HP, Force 40-75 HP

DIFFUSER RING



68858T

Mercury/Mariner 41/4" gearcase current Black Max (75-125 HP)

DIFFUSER RING



45676T

Mercury/Mariner V-6, Alpha, Bravo I & TRS (current 43/4" gearcase propellers)

DIFFUSER RING



54737T

MerCruiser Bravo II

DIFFUSER RING



42594T

OMC 9.9 - 15 HP

DIFFUSER RING



859878

Suzuki 15

PROPELLER HARDWARE AND ACCESSORIES

DIFFUSER RING



859879

Suzuki 25 - 30

DIFFUSER RING



859871

Yamaha 8
OEM P/N 6G1-45986-00-94

DIFFUSER RING



859873

Yamaha 25 - 30
OEM P/N 6J8-45986-10-98

PROP NUT KITS

PROP NUT KIT



FA94094-2

819883 Prop nut
18-89961 Cotter pin
25-20195 O-Ring
Force 30, 40, 50

PROP NUT KIT



11-817752A 1

820100 Prop nut
18-45882 Cotter pin
Force 4, 5, 7.5 & 15

PROP NUT KIT



11- 13914Q02

821932 1 Thrust washer, 23-42091 1 Spacer, 11-40140 Prop nut
Mercury/Mariner 6-15 HP 2-cycle, 9.9 hp FourStroke (1994-2004), 15 hp
FourStroke (1994-2006), Force 9.9/15 hp 2-cycle 1998 & newer.
Priced individually, sold @ multiples of 2
Quicksilver Branded, Clamshell Package Point of Sale Packaged.

PROP NUT KIT



13914Q03

Prop nut, thrust hub, cotter pin & washer
Fits the Mercury/Mariner 25 & 30 hp. EFI FourStroke outboards beginning with
MY2006.
Priced individually, sold @ multiples of 2

PROP NUT KIT



803743Q01

803743 THRUST HOLDER
 12-16140 2 WASHER
 11-16147 1 PROP NUT
 18-815026 4 COTTER PIN
 Fits the Mercury / Mariner 9.9 HP BF FS/ Pro Kicker, 15/20 HP FS (9.9 Big Foot Model Year 2005 and Newer) (15/20 HP FS 2007 and Newer).
 Priced individually, sold @ multiples of 2

PROP NUT KIT



803743Q02

8M0070811 THRUST HOLDER
 12-16146 WASHER
 11-16147 PROP NUT
 18-815026 1 COTTER PIN
 Mercury / Mariner 8/9.9 HP FS, (Model Year 2005 and Newer)
 Priced individually, sold @ multiples of 2

PROP NUT KIT



11- 64075A 1

23-65439 Spacer
 12-79552 Washer
 11-61075(11-89103) Prop nut
 Mercury/Mariner 200 (old 20 HP)

PROP NUT KIT



11- 40119Q02

858498 Front thrust washer, 11-40119 12 Prop nut
 Mercury/Mariner 18-25 HP (1980 to present)
 Priced individually, sold @ multiples of 2
 Quicksilver Branded, Clamshell Package Point of Sale Packaged.

PROP NUT KIT



11- 69578Q 1

Kit includes a special locking nut and two tab washers.
 For use on Mercury/Mariner 30-60 hp. outboard engines.
 Priced individually, sold @ multiples of 2
 Quicksilver Branded, Clamshell Package Point of Sale Packaged.

HARDWARE KIT



8M0088039

Adapts 40-60 HP Black Diamond, Nemesis, and Silverado propellers with Flo-Torq Reflex Hubs to fit Suzuki 35-65 HP engines. Kit contains both forward and aft washers.

HARDWARE KIT



8M0053074

Adapts Mercury 30-60 HP Black Max, Trophy Sport & Vengeance propellers with Flo-Torq Reflex Hubs to fit Tohatsu 40-50 HP engines. Kit contains both forward and aft washers.

PROPELLER HARDWARE AND ACCESSORIES

PROP NUT KIT



11-31990Q02

73345A1 Front thrust washer, 14-76281 Tab washer, 11-69578Q1 Prop nut
Mercury/Mariner 30/40 HP (1989 to present), 50-60 HP (1991 to present, excluding Bigfoot), Force 40-50 HP (1995 & newer), Force 70 HP (1991 & newer), Force 75 HP (1996). Rubber hub propellers only. Purchase this hardware kit to complete install of a rubber hub propeller when propeller hardware is not included with engine.

Priced individually, sold @ multiples of 2

Quicksilver Branded, Clamshell Package Point of Sale Packaged.

PROP NUT KIT



11-827614Q04

13191A1 Front thrust washer, 14-816629Q Tab washer, 11-52707Q1 Prop nut
For Aft-Installed Rubber Hub Props: Fits Mercury/Mariner 70-140 (Inline 6 cyl. 1977 and newer), Mercury/Mariner 60 HP BigFoot and 75-125 HP (1987 & newer) 2-cycle outboards, Force 90-120 HP (1995 & newer) 2-cycle outboards.

Priced individually, sold @ multiples of 2

Quicksilver Branded, Clamshell Package Point of Sale Packaged.

PROP NUT KIT



11-827614Q01

12-835467 1 Front thrust washer, 13-42351 1 Continuity washer, 12-31211A3 Washer, 14-816629Q Tab washer, 11-52707Q1 Prop nut
Mercury/Mariner 70 HP+ (non Flo-Torq II)

Priced individually, sold @ multiples of 2

Quicksilver Branded, Clamshell Package Point of Sale Packaged.

PROP NUT KIT



12-840383A 2

Kit includes locking prop nut, 1.5 in. washer, 1.5 in. cupped belleville washer & 1 13/16 in. spacer.

For use with HD (Heavy Duty) 1.25" propshaft when installed on Sport Master, Torque Master I and II, Fleet Master and Verado 5.25" gearcase and MerCruiser Bravo One XR or XZ, Sport Master and shorty Sport Master Bravo I XR Sport sterndrives. Tighten propeller nut to 55 lb-ft (75Nm).

PROP NUT KIT



11-8M0056234

Tab washer and Nut

Mercury/Mariner 75HP and up and MerCruiser Alpha and Bravo I sterndrives
Quicksilver Branded, Clamshell Package Point of Sale Packaged.

11-8M0056235

Tab washer and nut

Mercury outboards 75 HP and up and MerCruiser Alpha and Bravo 1 sterndrives
Mercury Branded, Clamshell Package Point of Sale Packaged.

PROP NUT KIT



11-52707Q 1

Kit includes a special locking nut and two tab washers.

For use on Mercury/Mariner 75 hp. and higher outboard engines (except 225 EFI FourStroke) and for use on MerCruiser Alpha One and Bravo I drives.

Priced individually, sold @ multiples of 2

Quicksilver Branded, Clamshell Package Point of Sale Packaged.

PROP NUT KIT



11-827614A 3

14359 Front thrust washer
 12-31211A3 Washer
 Bravo 1 (four blade stainless prop) & Mirage Plus (A50) solid hub (not Flo-Torq II)

PROP NUT KIT



802002Q 1

Fits all Johnson/Evinrude 20, 25, 30 & 35 HP 1976-2000 except 1991 25 HP DR, DE and DT International models.
 Priced individually, sold @ multiples of 2
 Quicksilver Branded, Clamshell Package Point of Sale Packaged.

PROP NUT KIT



802010Q 1

Fits all Johnson/Evinrude 2 cylinder 40-60 HP 1974 and newer, and 3 & 4 cylinder 60-140 HP 1971 and newer. Fits Stinger 400 1978-1986, OMC Cobra 4 cylinder 1986-1989, and OMC Cobra 2.3 Liter 1990.
 Priced individually, sold @ multiples of 2
 Quicksilver Branded, Clamshell Package Point of Sale Packaged.

PROP NUT KIT



802009Q 1

Fits all Johnson/Evinrude Loop V-4 120-140 HP 1985, Loop V-4 140 HP Longshaft 1989-1994, Loop V-4 130 HP 1995 and newer, and V-6 & V-8 150-300 HP 1976 and newer. Also fits Stinger 800 1978-1986, OMC Cobra V Series 1986-1987 and Cobra/King Cobra 1992-1993.
 Priced individually, sold @ multiples of 2
 Quicksilver Branded, Clamshell Package Point of Sale Packaged.

PROP NUT KIT



802126Q 1

Fits all Johnson/Evinrude V-6 & V-8 150-300 HP 1976 and newer. Fits all OMC stern drives and Cobra SX models 1978 and newer (except Stinger 400 1978-1986, OMC Cobra 4 cylinder 1986-1989, and Cobra 2.3 Liter 1990).
 Priced individually, sold @ multiples of 2
 Quicksilver Branded, Clamshell Package Point of Sale Packaged.

PROP NUTS

PROP NUT



11-826711 12

Power 2 Shifting Prop
 Priced individually, sold @ multiples of 2

PROPELLER HARDWARE AND ACCESSORIES

PROP NUT



11-F7048

Force 60, 85-150 (single exhaust)
Priced individually, sold @ multiples of 2

PROP NUT



11- 80103M

Mariner 3.5 HP

PROP NUT



859946

Mariner 15 (651) 20 (653) 25 (648, 694), Yamaha 15

PROP NUT



11- 14279M

Mariner 40 HP (676A)

PROP NUT



11-826709 11

Mercury 3.9, 3.6, 39, 40, 60, 110
Priced individually, sold @ multiples of 5

PROP NUT

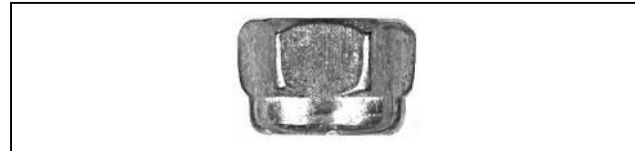

11- 34933

7/16-20, nylon insert
For MCM inner transom studs and prop nut for Mercury 39, 60 (1968 & newer, 8 spline)
Priced individually, sold @ multiples of 10

PROP NUT



11- 16147

Fits Mercury 4 & 5 HP, and fits the 8/9.9 hp. FourStroke standard gearcase outboards (Model Year 2005 & newer).

PROP NUT



11- 40140

Mercury/Mariner 5-15 HP outboards using a Brass propnut with M10x1.5 threads and nylon insert.
Priced individually, sold @ multiples of 2

PROP NUT



11- 88228

A special molded nylon propnut fitting the 18/20/25 Hp. 2-cycle Mercury/Mariner outboards (1980 & newer), and the F9.9/15, 323cc BigFoot FourStroke outboards. Priced individually, sold @ multiples of 2

PROP NUT KIT



11- 64075A 1

23-65439 Spacer
12-79552 Washer
11-61075(11-89103) Prop nut
Mercury/Mariner 200 (old 20 HP)

PROP NUT



11- 40119 12

Mercury/Mariner 15/20/25 Hp. Lightning/SeaPro/Marathon outboards using a Brass propnut with M12x1.75 threads and nylon insert.

PROP NUT



11- 46335

Mercury/Mariner 18-25 HP (1980-present)

PROP NUT



11-862907

Bravo III, aft (use 1-7/16 in. socket)

PROP NUT



11-859131

Bravo III, forward (use prop wrench 91-805457T1)

PROP NUT



11-826711 27

12-39817 Prop washer
For use with Mercury Racing Six Drive

PROP NUT



818911 2

Thruster (R, RL, RX,T series)

PROPELLER HARDWARE AND ACCESSORIES

PROP NUT



859929

OMC 40-140 HP V-4 (OEM P/N 314053)

PROP NUT



859939

Suzuki DT 40-65, 75-115 HP V-4, V-6 (OEM P/N 09141-18005), Yamaha V-4 & V-6 (OEM P/N 90171-18M04-00), Honda 75-115 & FS200-225 HP (OEM P/N 90301-ZW1-B00)

SHEAR PINS

SHEAR PIN KIT



FA324101

17-820150 Shear Pin (3) 18-45882 Cotter Pin
Force 4-15 HP

SHEAR PIN KIT



FK247

17-819834 Shear Pin (6) 18-89961 Cotter Pin
Force 30-50 HP

SHEAR PIN



17- 17554M

Mariner 3.5/4/5 HP
Priced individually, sold @ multiples of 10

SHEAR PIN



17- 81900M

Mariner 15 (651) 20 (653) 25 (648, 694)
Priced individually, sold @ multiples of 5

SHEAR PIN



18- 97028M

Mariner 30 (689B)

SHEAR PIN



17- 83443M

Mariner 40 (676A)
Priced individually, sold @ multiples of 5

SHEAR PIN



17-815111Q02

Fits the Mercury/Mariner/Force 2/2.5/3/3.3hp 2-cycle and 2/2.5/3.5hp FourStroke outboards. Visit the prop charts or parts catalogs for proper matching selections. Priced individually, sold @ multiples of 2
Quicksilver Branded, Clamshell Package Point of Sale Packaged.

SHEAR PIN



17-70733

Thruster (gear/direct drive)
Priced individually, sold @ multiples of 5

COTTER PINS

COTTER PIN



18-45882

Force 4, 5, 7.5 & 15
Priced individually, sold @ multiples of 2

COTTER PIN

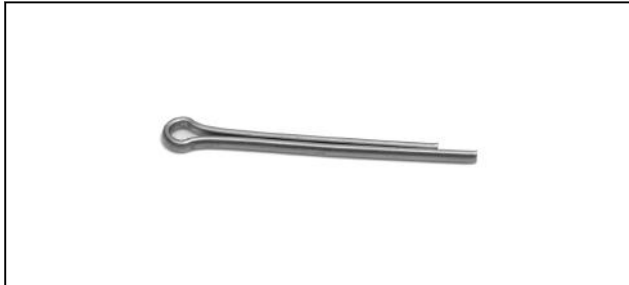

18-89961

1/8" X 1-1/4"
Force 30, 40, 50

COTTER PIN



18-82134M

Mariner 2 (6A1) 3.5 (692)
Priced individually, sold @ multiples of 2

COTTER PIN



18-82132M

Mariner 4-75
Priced individually, sold @ multiples of 5

COTTER PIN



18-815026

Fits Mariner 9.9C (682) 15C (684), and fits Mercury/Mariner 8/9.9 hp. FourStroke standard gearcase outboards (Model Year 2005 & newer).
Priced individually, sold @ multiples of 5

COTTER PIN



18-95295

Thruster (R, RL, RX, T series) Mariner 30 (689B)
Priced individually, sold @ multiples of 5

PROPELLER HARDWARE AND ACCESSORIES

SPACERS

SPACER



F531299

Force 20, 25 & 60 (1973-78)

SPACER



23- 42091 1

Mariner 9.9-15 HP

PROP NUT KIT



11- 64075A 1

23-65439 Spacer
 12-79552 Washer
 11-61075(11-89103) Prop nut
 Mercury/Mariner 200 (old 20 HP)

SPACER



23- 86918T

Mercury 650-800 (newer prop on old engine)

THRUST WASHER



859891

OMC 25, 30, 35 (OEM P/N 323943) Thru hub exhaust

SPACER



12-850076

Yamaha 60-250 HP, includes sterndrives (Flo-Torq II)

SPACER



12- 29710

Cupped Washer, 40HP Big Foot - old V6
 Priced individually, sold @ multiples of 3

SPACER



12- 56355

Cupped Washer, Mercury/Mariner 30-60 HP
 Priced individually, sold @ multiples of 5

SPACER



12- 54738

Cupped Washer, Bravo II

SPACER



12- 55072

Cupped Washer, Bravo II

SPACER



12-F1866

Washer, Force 60, 85-150 (single exhaust)

SPACER



12-F8167

Washer, Force 85-150 (single exhaust)

WASHERS

WASHER



F697299

Force 90-150 (Dual Exhaust)

WASHER



12- 83447M

Mariner 30 (689B)

WASHER



12- 31211Q03

Fits following product with rubber hub propellers (non-Flo-Torq II): Mercury/Mariner 135-275 (V-6, 2-cycle) and Alpha, Bravo I (w/o Flo-Torq II Hub).

Priced individually, sold @ multiples of 2

Quicksilver Branded, Peg Display Card Point of Sale Packaged.

WASHER



12- 20084

Mercury 39, 60, 110 (1967 & older, 6 spline)

Priced individually, sold @ multiples of 5

PROPELLER HARDWARE AND ACCESSORIES

WASHER



12- 27025

Mercury 39, 60, 65, 110
Priced individually, sold @ multiples of 5

WASHER



12- 16146

Fits Mercury 4 & 5HP, and fits the 8/9.9 hp. FourStroke standard gearcase outboards (Model Year 2005 & newer).

WASHER



12- 32007

Mercury 350-700

WASHER



12- 31013

Mercury 650-800 (newer prop on old engine)
Priced individually, sold @ multiples of 2

WASHER



12- 39701

Bravo I

WASHER



12- 55073A 2

Bravo II

WASHER



12- 39817

For use with Mercury Racing Six Drive prop shaft.

WASHER



12-887972

Washer
Evinrude/Johnson V6 Outboards and Sterndrives 1991 and newer, Yamaha 150-300 HP 4-Stroke outboards and Honda outboards 75-225HP
Priced individually, sold @ multiples of 2
Quicksilver Branded

WASHER



859908

Suzuki DT 9.9-15 HP (OEM P/N 09160-12066)

CONTINUITY WASHER



13- 42351 1

Mercury/Mariner 135-275 V-6, Alpha, Bravo I, (w/o Flo-Torq II Hub)
Priced individually, sold @ multiples of 2

TAB WASHERS

TAB WASHER

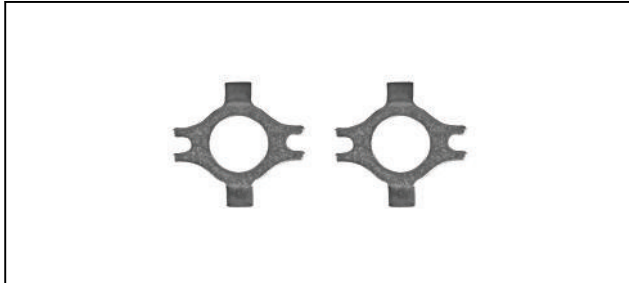

14- 76281

Fits Mercury/Mariner 30-60 hp. (non-Bigfoot) outboard engines.
Priced individually, sold @ multiples of 5

TAB WASHER



8M0042130

For Mercury/Mariner 40-60 hp FourStroke BigFoot, 75-300 hp 2-stroke and 4-stroke outboards, Alpha and Bravo I sterndrives using a stainless steel two pin drive sleeve adapter.

TAB WASHER



14-816629Q

For Mercury/Mariner 40-60 hp FourStroke BigFoot, 75-300 hp 2-stroke and 4-stroke outboards, Alpha and Bravo I sterndrives using a bronze drive sleeve adapter.

Priced individually, sold @ multiples of 2

Quicksilver Branded, Peg Display Card Point of Sale Packaged.

TAB WASHER



14- 34817

Bravo II

THRUST WASHERS

THRUST WASHER



65091Q01

Mercury 650-1500 (1969-77)

Priced individually, sold @ multiples of 2

Quicksilver Branded, Peg Display Card Point of Sale Packaged.

THRUST WASHER



23-819058

Force 85-150 (single exhaust)

PROPELLER HARDWARE AND ACCESSORIES

THRUST WASHER



23-819057

Force 90-120 HP (dual exhaust)

THRUST WASHER



803890T

Force 90-150 (dual exhaust)

THRUST WASHER



23- 11654M

Mariner 6 (6H8) 8 (6G1)

THRUST WASHER



73345A 1

For use with 3 blade stainless steel - Cleaver or Chopper II
Fits Mercury 40-60 Standard Gearcase. Use with rubber props only - do not use with Flo-Torq Reflex propellers.

THRUST WASHER



16145Q01

Mercury 4-5 HP
Priced individually, sold @ multiples of 2
Quicksilver Branded, Peg Display Card Point of Sale Packaged.

FORWARD THRUST WASHER



8M0070881

Fits the standard prop on the Mercury/Mariner 8/9.9 hp. FourStroke standard gearcase outboards, Model Year 2005 & newer.

THRUST WASHER



821932

Mercury 6, 8, 9.9, 9.9 4-Stroke, 15 HP (full-length spine)

THRUST WASHER



821932 1

Mercury 6-15 HP (1984-Present)

THRUST WASHER



23- 85964A 1

Mercury 200 (old 20 HP)

THRUST WASHER



858498

For use with 3 blade stainless steel - Cleaver & Chopper II
Fits Mercury 20-25

THRUST WASHER



73345A 1

For use with 3 blade stainless steel - Cleaver or Chopper II
Fits Mercury 40-60 Standard Gearcase. Use with rubber props only - do not use with Flo-Torq Reflex propellers.

THRUST WASHER



38859A 1

Mercury 350-700 (old 35-75 HP)

THRUST WASHER



13191Q01

Flat type
Fits 75 - 125 hp outboards with rubber hub props
Fits 40-60 hp FourStroke BigFoot
Rubber Hub Chopper
Priced individually, sold @ multiples of 2
Quicksilver Branded, Peg Display Card Point of Sale Packaged.

THRUST WASHER



14359

Mercury/MerCruiser A50 solid hub & Power 2

THRUST WASHER



12-835467Q01

Fits the following product when used with Flo-Torq II hub propellers:

Mercury/Mariner 40-60 hp BigFoot FourStroke
Mercury/Mariner 75-125 hp 2-cycle and FourStroke
Mercury/Mariner 135-275 hp 2-cycle
Force 75 hp (1999) & 90-1150 hp (1995 and newer)
Mercury MerCruiser Alpha and Bravo I sterndrives
Evinrude/Johnson V-6 outboards 1990 and prior
OMC sterndrives V-6 & V-8 gearcases 1984-1990
Honda 75-90 hp outboards 1998 and prior
Suzuki 140 hp 4-stroke outboards

Caution should be exercised to assure the correct thrust hub is matched with the prop in use. Used with Flo-Torq II & III Delrin (plastic) hub kit propellers.

Priced individually, sold @ multiples of 2

Quicksilver Branded, Peg Display Card Point of Sale Packaged.

PROPELLER HARDWARE AND ACCESSORIES

THRUST WASHER



12-835467 5

Front, included in steel hub kits
Mercury/MerCruiser A55 & A56 solid hub applications (Flo-Torq II)

THRUST WASHER



56292Q04

MerCruiser I (pre-1983)
Priced individually, sold @ multiples of 2
Quicksilver Branded, Clamshell Package Point of Sale Packaged.

THRUST WASHER



55074T

Bravo Two (front)

THRUST WASHER



805100

Bravo Three (front)

THRUST WASHER



805101T

Bravo Three (rear)

THRUST WASHER



12-8M0046466

Adapts Mercury 30-60 HP Black Max, Trophy Sport & Vengeance propellers with Flo-Torq Reflex Hubs to fit Honda 40-50 HP engines.

THRUST WASHER



835278A 1

Adapts Mercury 30-60 HP Black Max, Trophy Sport & Vengeance Rubber Hub props to Honda 40-50 HP & Nissan/Tohatsu 40-50 HP

THRUST WASHER



12-853359

Honda 75-90 HP (1999-present), 115-130 HP (1998-present) Suzuki V-6 (Flo-Torq II Hub)

THRUST WASHER

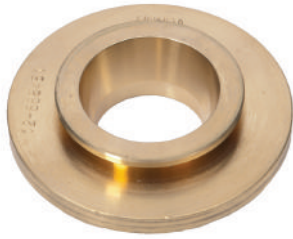

12-888451

Forward Thrust Washer
Honda 135-225 HP outboards
Quicksilver Branded

THRUST WASHER



859891

OMC 25, 30, 35 (OEM P/N 323943) Thru hub exhaust

THRUST WASHER



859915

OMC 45, 60, 70 HP V-4 (OEM P/N 127084/318841)

THRUST WASHER



12-835467 7

OMC V-6, V-8 outboard, 1991-present (Flo-Torq II)

THRUST WASHER



12-854621

Suzuki V-4 (Flo-Torq II)

THRUST WASHER



12-853948T

Tohatsu/Nissan 75-140 HP (Flo-Torq II)

THRUST WASHER



12-853555

Yamaha 60-90 HP (Flo-Torq II)

THRUST WASHER



23-8M0064826

Yamaha 200-250 SHO Adapts to Yamaha two piece thrust washer

PROPELLER HARDWARE AND ACCESSORIES

TRIM TABS

TRIM TAB



31640Q 4

Aluminum
Fits most Mercury/Mariner outboards 35 hp. & above and all MerCruiser except Bravo. Check for adequate propeller clearance prior to operation.
Quicksilver Branded, Clamshell Package Point of Sale Packaged.

TRIM TAB ANODE



822777Q 1

Aluminum
For applications where extra clearance is required for high rake propellers.
Fits most Mercury/Mariner 35 hp and above, Force 90/120 (1995 and newer), and all Mercury MerCruiser engines.
Quicksilver Branded, Clamshell Package Point of Sale Packaged.

ANODIC PLATE



76214Q 5

Aluminum
Provides additional clearance for high rake propellers.
Fits Mercury/Mariner 35-300hp, Force 90 & 120hp 1995 and newer, MerCruiser Alpha One Gen II and Bravo I, II, III, X XR & XZ drives.
Priced individually, sold @ multiples of 2
Quicksilver Branded, Clamshell Package Point of Sale Packaged.

RUBBER HUBS

RUBBER HUB



819429A 1

Rubber Hub Force 35-90HP (pre-1998)

RUBBER HUB



8M0057162

3.125 in long, 8 splines
Mariner 9.9-15 HP (Japanese origin)

RUBBER HUB



8M0054769

Rubber Hub Mercury/Mariner 9.9 BF, 15/20HP 4Stroke
9.9HP Bigfoot Model Year 2005 and Newer
15/20HP Model Year 2007 and Newer

897453T

Rubber Hub Mercury/Mariner 8-9.9 HP FourStroke
2005 and Newer

RUBBER HUB



897001T

Rubber Hub Mercury/ Mariner 25/30HP 4-Stroke
Model Year 2006 and Newer

RUBBER HUB



83872M

2-7/8" long, 8 splines
Mariner 25, 28, 30 HP (Japanese origin)

RUBBER HUB



42630 1

2-3/16" long, 8 splines
Mercury 7.5 & 9.8 HP (1968-84)

RUBBER HUB



827598T

Mercury 9.9-15 HP 2-Stroke, 9.9 HP FourStroke 1995-2004, 15 HP FourStroke (Thru 2007)

RUBBER HUB



43549

Nut on aft end of hub 3-3/4" long, 10 splines, 1-3/8" cavity size
Mercury 18-25 HP (1980-1988)

RUBBER HUB



19669T

Mercury 20-25 HP

RUBBER HUB



859173

Mercury 40-60 HP BigFoot Engines 15 Tooth Spline 60HP Maximum

RUBBER HUB



92418

Mercury 28, 28A, 200, 250 series

RUBBER HUB



32053T

2-3/4" long, 11 splines
Mercury 300, 350, 400, 450, 500 series (1962-1969)

PROPELLER HARDWARE AND ACCESSORIES

RUBBER HUB



62999

2-3/4" long, 13 splines
Mercury 300, 350, 400, 450, 500 & 650 series (1970-1976)

RUBBER HUB



43672

OB rear insertion
Mercury Stainless steel Chopper & Lightning ET propeller hub

RUBBER HUB



43676T

3-3/8" long, 13 splines
Mercury 402, 500, 700 series (1977-85) Mercury 30-60 HP

RUBBER HUB



88437

MerCruiser 1A, 1B, 1C, 120, 140, 175, 888, 225S, 233, 255TRS & 80 TRS

RUBBER HUB



17611T

Mercury 80-140 HP (1978 & later in-line motors) Stainless steel applications

RUBBER HUB



43636T

4-5/8" long, 19 splines
MerCruiser TR215, Bravo II

RUBBER HUB



43615T 1

OB front insertion 4" long, 15 splines
Mercury 150-200 HP (1978 & later V-6) aluminum, ET, Chopper and Outboard Cleaver

RUBBER HUB



859818

OMC 40, 70 (OEM P/N 386787)

RUBBER HUB



859834

Suzuki 55 (OEM P/N 58120-95300)

RUBBER HUB



859825

Yamaha 9.9, 15 (OEM P/N 683-45981-00-00)

SKEGS

REPLACEMENT SKEG



15985A02

Precision die cast 360XX alloy for stronger, more uniform welds.
Fits Mercury / Mariner 50/55/60 Bigfoot (3 cyl.), 70/75/80/90 (USA 0A996142 and Newer, BEL 9483121 and Newer), 100/115/125 (0B209468 and Newer), Force 90/120 (s/n 0E093700 and Newer) and 75/90/115 FourStroke (1B366823-2B094955).

REPLACEMENT SKEG



815632A02

For MCM Bravo One & Bravo Three drives

REPLACEMENT SKEG



859447A 1

Precision die cast 360XX alloy for stronger, more uniform welds.
Fits Mercury / Mariner 75/80 (4 cyl.), 90/115 (6 cyl.) and most V-6 outboard models including 2.5L OptiMax. Has adequate depth for the 3.0L models but is not an exact silhouette of the original skeg.

REPLACEMENT SKEG



90185A 1

Will not fit original Alpha One drives
For MCM Alpha One Gen II drives (s/n 0D469859 and above)

REPLACEMENT SKEG

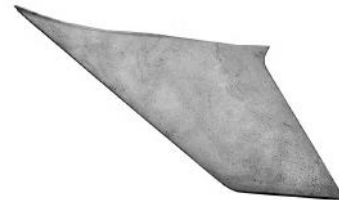

898245A01

Fits Verado outboards, 135 through 300 hp. and 3.0L gearcases that have a 4.80 inch diameter torpede.

REPLACEMENT SKEG

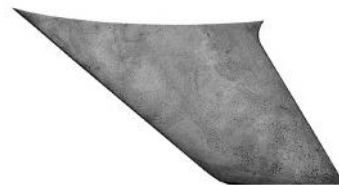

8M0060147

Precision die cast 360XX alloy for stronger, more uniform welds.
Fits the Mercury/Mariner F150 hp. EFI FourStroke 4 cylinder outboard, and the F75-115 hp. (2.1L) FourStroke Command Thrust outboard serial number 2B094996 and above..

PROPELLER HARDWARE AND ACCESSORIES

REPLACEMENT SKEG



8M0052924

Precision die cast 360XK alloy for stronger, more uniform welds.
Fits the Verado and 3.0L gearhousing with a 5.44 inch diameter torpedo.

PERFORMANCE VENT PLUGS

VENT PLUG



19220A 4

R/H Laser II props (Old style A41, A45 P/N suffix)

VENT PLUG



816318A 4

L/H Laser II props (Old Style A41, A45 P/N suffix)

VENT PLUG



19-824431

Used with Large tube Trophy (A41, A45 P/N suffix), replaces 19-32652A1 (welch plug)
Priced individually, sold @ multiples of 4

VENT PLUG



19-855267A 1

Tempest (A40, A41, A45 P/N suffix)

PVS VENT FITTING



19-889725

Solid PVS plug (A46, A47, A48 P/N suffix)
Superseded from 19-856622
Priced individually, sold @ multiples of 5

PVS VENT FITTING



19-889725T28

Small PVS plug (.280/7mm) (A46, A47, A48 P/N suffix).
Priced individually, sold @ multiples of 5

PVS VENT FITTING



19-889725T35

Medium PVS plug (.350/9mm)
Priced individually, sold @ multiples of 5

PVS VENT FITTING



19-889725047

Large PVS plug (.470/12mm)(A46, A47, A48 P/N suffix)
Superseded from 19-856622 47
Priced individually, sold @ multiples of 5

OUTBOARD JET IMPELLER



47-855708T60

Mercury/Mariner 45/60 HP
OMC 50/70 HP
Yamaha 48
Suzuki 65 HP

STAINLESS STEEL IMPELLERS

OUTBOARD JET IMPELLER



47-855708T25

Mercury/Mariner 20/25 HP

OUTBOARD JET IMPELLER



47-855708115

Mercury/Mariner 65/90 HP
Mercury/Mariner 80/115 HP
OMC 110/140 HP
Suzuki 115/140 HP

OUTBOARD JET IMPELLER



47-855708T40

Mercury/Mariner 30/40 HP (3 cyl)
Force 50 HPS
OMC 40 HP
Yamaha (3 cyl) 40 HP
Suzuki (2 cyl) 40 HP
Tohatsu/Nissan (3 cyl) 40/50 HP

OUTBOARD JET IMPELLER



47-803984T

Mercury/Mariner 105/150 HP

OUTBOARD JET IMPELLER



47-803985T

Mercury/Mariner 140/200 HP

PROPELLER HARDWARE AND ACCESSORIES

SPORTJET IMPELLER



47-828989T 1

90 jet (splined) 1993-1995
 95 XR jet 1996-1997
 120 jet 1995
 120 XR jet 1996-1998

SPORTJET IMPELLER



47-854670T

120 XR2 jet 1999-2000

SPORTJET IMPELLER

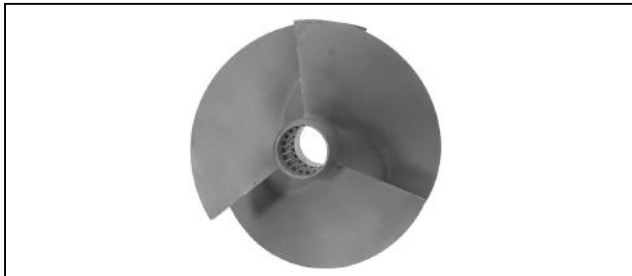

47-835452T

175 XR2 jet 1997-2000

SPORTJET IMPELLER

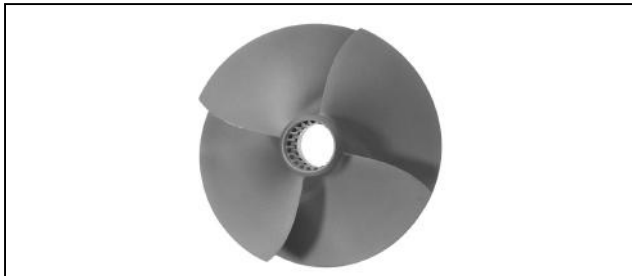

47-877326T

M2 jet drive 210 carb model 2000
 M2 jet drive 240 EFI model 2000

SPORTJET IMPELLER

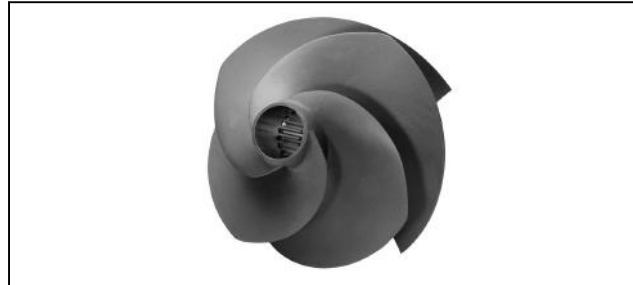

47-883796T01

High skew impeller developed to provide improved holding or reduced cavitation during acceleration and in turns. This impeller will produce an additional 75 RPM's on top end in most cases. When used in the 250 application the REV limiter may be activated more often than with the standard 4 blade impeller.

Fits the 175, 200, 210, 240 & 250 Jet Drive.

TOOLS

PLUG WRENCH/SCREW TOOL



91-8M0026088

PROP WRENCH



91-805457T 1

For removal/installation of Bravo Three inner Prop Nut

PROP SLIP CALCULATOR

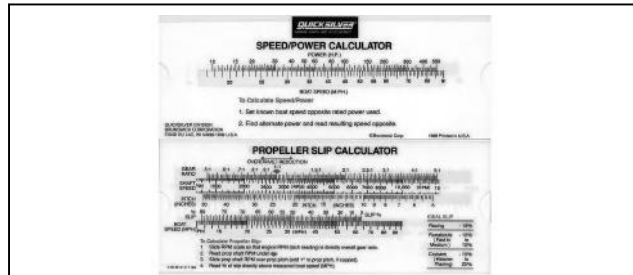

90-86147A 1

FLOATING PROP WRENCH



91-859046Q 1

Fits 9/16" Nut, Purple (Mercury / Mariner 6,8,9.9 & 15 HP)
Quicksilver Branded, Peg Display Product Point of Sale Packaged.

FLOATING PROP WRENCH



91-859046Q 2

Fits 13/16" Nut, Green (Mercury / Mariner 20 & 25 HP) (Johnson / Evinrude 9.9,15,20 & 30 HP)
Quicksilver Branded, Peg Display Product Point of Sale Packaged.

FLOATING PROP WRENCH



91-859046Q 3

Fits 15/16" Nut Orange (Mercury / Mariner 30,40,50 & 60 HP)
Quicksilver Branded, Peg Display Product Point of Sale Packaged.

FLOATING PROP WRENCH



91-859046Q 4

Fits 1-1/16" Nut, Yellow (Fits most sterndrives / 4 cylinder & larger outboards)
Quicksilver Branded, Peg Display Product Point of Sale Packaged.

PROP STOW-LARGE



93-824423 2

PROP STOW



845263A 1

6 in.(152 mm) hub, for use with 15 inch to 18 inch sterndrive Clever propellers

PROP STOW



847314A 1

4 in.(102 mm) hub, for use with Mirage, Laser II, Bravo I, Maximus etc.

MERCURY RACING PROPELLER ACCESSORIES

PROP STOW



847314A 1

4 in.(102 mm) hub, for use with Mirage, Laser II, Bravo I, Maximus etc.

PROPELLER HARDWARE AND ACCESSORIES

PROP STOW

845263A

6 in.(152 mm) hub, f

PROP COVER

849505

Fits up to 11 in.(279

849492T

Fits up to 15 in.(381

849493T

Fits up to 18 in.(457

RACING CNC

8M00693

New for 2012 is this strap, draw string closure for one person in and out ease, eye loops for your bungee cords to go around drive, padded tear resistant material on the inside to protect propeller tips, folding flap keeping the hub grease on the hub and easy cleanable exterior featuring the Mercury Racing logo. Fits 5 and 6 blade Cleavers up to 18 inch diameter.

For use with 5 blade and 6 blade Cleaver propellers.

RACING CNC PROPELLER DURABLE HARD CASE



94-8M0107970

Durable hard case to protect Mercury Racing CNC propeller.

MARINE GREASE

Mercury 2-4-C Marine Grease with PTFE is a high quality, extremely versatile lithium-based, NLGI 2 grease that won't break down when mixed with water. It also has:

- Excellent resistance to oxidation and degradation
- Extreme pressure additives to withstand friction in a wide variety of operations and temperatures

Replaces Quicksilver Special 101 Lubricant part number 92-802865Q02

For use in the following marine applications:

- Steering systems/cable linkages
- Throttle and shift cables and linkages
- Remote controls
- Prop shafts
- Swivel pins
- Tilt lock mechanisms/tilt tube
- Hinge pins
- Boat trailer wheel bearings

2-4-C MARINE LUBRICANT



92-802861Q 1

Priced individually, sold @ multiples of 10
 3 - 85 g tubes (3 - 3 oz tubes) cartridge
 Quicksilver Branded, Clamshell Package Point of Sale Packaged.

2-4-C MARINE LUBRICANT & CARTRIDGE GUN



91- 74057Q 5

Cartridge gun and one 3 oz.(85 g) cartridge.
 Priced individually, sold @ multiples of 4
 Quicksilver Branded, Clamshell Package Point of Sale Packaged.

2-4-C MARINE LUBRICANT



92-802859Q 1

Priced individually, sold @ multiples of 12
 227 g (8 oz) tube
 Quicksilver Branded

2-4-C MARINE LUBRICANT



92-802863Q 1

Fits standard 14 oz grease guns
 Priced individually, sold @ multiples of 4
 397 g (14 oz) cartridge
 Quicksilver Branded

PAINTS

EDP PROPELLER BLACK PAINT



92-802878Q50

Priced individually, sold @ multiples of 6
 340 g (12 oz) spray can
 Quicksilver Branded

PROPELLER HARDWARE AND ACCESSORIES

PHANTOM BLACK PAINT



92-802878Q 1

For all Mercury outboards and MCM/MIE engines and drives.
 Priced individually, sold @ multiples of 6
 340 g (12 oz) spray can
 Quicksilver Branded

POINT OF PURCHASE MARKETING MATERIAL

MERCURY PROPELLER DISPLAY



93-8M0085506

Height: 2m – Round foot
 Diameter: 49cm - Triangle shaped frame in black epoxy paint
 - 9 Propeller holders to expose maximum 9 propellers, rubber grips on top surface to avoid propellers to get released
 - 6 large propeller holders for 30HP propellers and up (For propeller hub lengths 5 ¼ inch – 6 ½ inch)
 - 3 medium propeller holders for 30HP propellers and up (For propeller hubs lengths 5 ¼ inch – 6 ½ inch)
 - 9 propeller info sheet holders – 13 Mercury propeller info sheet cards attached with key features
 - 3 Polystyrene header cards with Mercury propeller logo
 Mercury Branded

QUICKSILVER PROPELLER DISPLAY



93-8M0086408

Hold up to 9 Quicksilver Propellers
 Quicksilver Branded

TABLE OF CONTENTS

Quicksilver 2-Stroke Oil	511	Quicksilver Corrosion Protection	529
2-Stroke Multi-Fuel Outboards	513	Quicksilver Engine Coolant and Water System Antifreeze	530
Application and SKU Chart	511	Quicksilver Fuel System Care and Maintenance	532
Direct Injection (DI) Engine Oil	513	Engine and Fuel System Cleaner	532
Performance Blend for 2-Cycle Race Outboards	513	Fuel Stabilizer	533
Premium Plus TCW3	512	Fuel Treatment	532
Premium TCW3 Oil	511	Quicksilver Gearcase Lubricant	535
Quicksilver 4-Stroke Marine Engine Oil and Oil Filters	514	High Performance Gear Lube Capacity Chart	538
Application and SKU Chart	514	High Performance Gear Lube - SAE 90	537
FCW® 10W30 Mineral Marine Oil	514	Mercury Extreme Performance Gear Lube	538
FCW® 25W40 Mineral Marine Oil	515	Premium Gear Lube Capacity Chart	536
FCW® 25W40 Synthetic Blend Marine Oil	515	Premium Gear Lube - SAE 80W90	535
FCW® 25W50 Synthetic Blend Marine Oil	516	SKU Chart	535
MerCruiser Oil Filters - Gasoline	523	Quicksilver Gearcase Lubricant Accessories	539
Mercury High Performance 4-Stroke Oil	517	Quicksilver Greases	540
Oil Capacity Chart - 4-Stroke Outboards	517	Engine Assembly Grease	541
Oil Capacity Chart - Gasoline Sterndrive/Inboard Engines	520	Grease Application Charts	541
Oil Capacity Chart - Hi-Perf Gasoline Engine	522	Marine Grease	540
Quicksilver/Mercury 4-Stroke Outboard Oil Filters	518	Multi-Purpose Grease	541
Quicksilver Diesel Sterndrive/Inboard Oil	525	Quicksilver Paints and Finish	543
Oil Capacity Chart - Diesel Engine	526	Force Colors	543
Oil Filters for MerCruiser Diesel Engines	526	Mariner Colors	543
SAE 15W40	525	Mercury Colors	544
SAE 5W30	525	Mercury Racing Paint	545
SKU Chart	525	Propeller Paint	545
Quicksilver Powersports Lubricants	528	Surface Preparation and Finish	545
ATV/UTV	528		
Personal Watercraft (PWC)	528		

Quicksilver Steering Fluid 547

Shop Products for Engine Assembly and Maintenance 548

Adhesives and Sealants 548

Lubricants 548

Specialty 548

Shop Tools and Accessories 549

Barrel Pump 549

Crankcase Oil Pump and Adapter 549

Displays 549

Grease Guns 550

Oil Filter Wrenches 550

QUICKSILVER 2-STROKE OIL

APPLICATION AND SKU CHART

2-Stroke Outboard Oil Application Chart

PRODUCT	Low HP: 2.5HP to 30HP	Mid HP: 40 HP to 115HP	High HP: Above 115HP	All HP
	Carbureted or EFI	Carbureted or EFI	Carbureted or EFI	Direct Injection
Premium	*Good	Good	Not recommended	Not recommended
Premium Plus	Better	*Better	*Better	Better
DI Engine Oil	Best	Best	Best	*Best

Premium TCW3

Part Number	Description	Price/Packaging
92-858021QB1	1 L (33.8 oz.) plastic bottles	Priced individually, sold @ 6 bottles / case.
92-858022QB1	4 L (1.06 gal.) plastic bottles	Priced individually, sold @ 3 bottles / case.
92-858023QB1	10 L (2.64 gal.) plastic bottles	Priced individually, sold @ 2 bottles / case.
92-858024QB1	55 gallon (208 L) drum	

Premium Plus TCW3

Part Number	Description	Price/Packaging
92-858026QB1	1 L (33.8 oz.) plastic bottles	Priced individually, sold @ 6 bottles / case.
92-858027QB1	4 L (1.06 gal.) plastic bottles	Priced individually, sold @ 3 bottles / case.
92-858028QB1	10 L (2.64 gal.) plastic bottles	Priced individually, sold @ 2 bottles / case.
92-858029QB1	55 gallon (208 L) drum	

Direct Injection (DI) Engine Oil

Part Number	Description	Price/Packaging
92-858037QB1	4 L (1.06 gal.) plastic bottles	Priced individually, sold @ 6 bottles / case.
92-858038QB1	10 L (2.64 gal.) plastic bottles	Priced individually, sold @ 2 bottles / case.
92-858039Q01	55 gallon (208 L) drum	

Performance Blend for 2-Cycle Outboards

Part Number	Description	Price/Packaging
92-8M0078011	3.78 L (1 US gal) plastic bottles	Priced individually, sold @3 bottles / case

PREMIUM TCW3 OIL

Quicksilver's exclusive formulation provides superior protection to help extend the life of small horsepower, outboard engines. Continued use of Quicksilver® Premium 2-Cycle oil also helps:

- Prevent corrosion of internal components
- Maintain peak engine performance and reliability

This all weather formula provides protection in temperatures down to -13° F (-25° C).

Recommended for use in pre-mix applications for low-horsepower, carbureted engines such as, outboards, personal watercraft, snowmobiles, motorcycles and chainsaws

Meets all outboard and personal watercraft manufacturers' warranty requirements and recommendations for use of a TC-W3® oil

PREMIUM 2-CYCLE TC-W3 OUTBOARD OIL



92-858021QB1

Priced individually, sold @ multiples of 6
1 L plastic bottle
Quicksilver Branded

PREMIUM TCW3 OIL



92-858022QB1

Priced individually, sold @ multiples of 3
4 L plastic bottle
Quicksilver Branded

QUICKSILVER 2-STROKE OIL

PREMIUM TCW3 OIL



92-858023QB1

Priced individually, sold @ multiples of 2
10 L plastic bottle
Quicksilver Branded

PREMIUM TCW3 OIL



92-858024QB1

208 L drum
Quicksilver Branded

PREMIUM PLUS TCW3

Quicksilver's exclusive formulation offers extreme protection for mid- to high-horsepower outboard engines. Continued use this oil will:

- Provide outstanding wear and corrosion protection which help extend engine life
- Minimize performance-robbing carbon deposits
- Maintain peak engine performance and reliability

Recommended for use in oil-injected, carbureted or electronic fuel injected (EFI) mid- to high-horsepower engines such as Mercury®, Mariner® and Force® outboards, Mercury Jet Drives® and Mercury Sport Jet® engines

Meets or exceeds all outboard and personal watercraft manufacturers' warranty requirements and recommendations for use of a TC-W3® oil

PREMIUM PLUS TCW3 OIL



92-858026QB1

Priced individually, sold @ multiples of 6
1 L (33.8 fl oz) plastic bottle
Quicksilver Branded

PREMIUM PLUS TCW3 OIL



92-858027QB1

Priced individually, sold @ multiples of 3
4 L plastic bottle
Quicksilver Branded

PREMIUM PLUS TCW3 OIL



92-858028QB1

Priced individually, sold @ multiples of 2
10 L plastic bottle
Quicksilver Branded

PREMIUM PLUS TCW3 OIL



92-858029QB1

208 L drum
Quicksilver Branded

DIRECT INJECTION (DI) ENGINE OIL

Quicksilver's exclusive formulation offers the maximum protection for DI (direct injection) outboard engines. Continued use this oil will:

- Provide outstanding wear and corrosion protection which help extend engine life
- Minimize performance-robbing carbon deposits
- Maintain peak engine performance and reliability
- Reduce smoke

Recommended for use in direct injection two-cycle engines such as Mercury OptiMax®

Exceeds all outboard manufacturer's warranty requirements and recommendations for use in direct injection applications

DIRECT INJECTION ENGINE OIL



92-858037QB1

Priced individually, sold @ multiples of 3
4 L plastic bottle
Quicksilver Branded

DIRECT INJECTION ENGINE OIL



92-858038QB1

Priced individually, sold @ multiples of 2
10 L plastic bottle
Quicksilver Branded

DIRECT INJECTION ENGINE OIL



92-858039Q01

208 L (55 Gal) drum
Quicksilver Branded

2-STROKE MULTI-FUEL OUTBOARDS

Specialty oil for multi-fuel engines such as JP OptiMax

JP OPTIMAX OIL



92-858092A01

JP OptiMax Multi-Fuel
Priced individually, sold @ multiples of 2
9.46 L (2.5 gallons) bottle
Mercury Branded

JP OPTIMAX OIL



92-858093A01

JP OptiMax Multi-Fuel
208 L (55 Gallons) drum
Mercury Branded

PERFORMANCE BLEND FOR 2-CYCLE RACE OUTBOARDS

Specifically formulated for hi-performance and racing engines. Gives added protection at high operating temperatures which occur when engines are run at high rpm's for extended periods of time.

HIGH PERFORMANCE TWO-STROKE OIL



92-8M0078011

Priced individually, sold @ multiples of 3
3.78 liters (1 gallon) bottle
Mercury Branded

QUICKSILVER 4-STROKE MARINE ENGINE OIL AND OIL FILTERS

QUICKSILVER 4-STROKE MARINE ENGINE OIL AND OIL FILTERS

APPLICATION AND SKU CHART

4-Stroke Marine Engine Oil Application Chart

FourStroke Outboards				Gas Stern drives/ Inboards	
Product	LOW HP-2.5 Hp to 60 Hp	MID HP-75 Hp to 115 Hp	Above 115 Hp (non-Verado)	Non-Catalyzed Engine	Catalyzed Engine
10W30 Mineral	Good(1)	Good(1)	Good(1)	Not Recommended	Not Recommended
25W40 Mineral	Good	Good	Good	Good(2)	Good(2)
25W40 Synthetic Blend	Best	Best	Best	Best(2)	Best(2)

(1) *10W30 is recommended for certain operating temperatures and manual start applications; consult operation/owner's manual.

(2) **25W50 recommended in certain operating conditions and high-performance applications; consult operation/owner's manual.

FCW® 10W30 Mineral Marine Oil

Part Number	Description	Price/Packaging
92-8M0086220	1 L (33.8 oz.) plastic bottles	Priced individually, sold @ 6 bottles / case.
92-8M0086221	4 L (1.06 gal.) plastic bottles	Priced individually, sold @ 3 bottles / case.
92-8M0086222	55 gallon (208 L) drum	

FCW® 25W40 Mineral Marine Oil

Part Number	Description	Price/Packaging
92-8M0086223	1 L (33.8 oz.) plastic bottles	Priced individually, sold @ 6 bottles / case.
92-8M0086224	4 L (1.06 gal.) plastic bottles	Priced individually, sold @ 3 bottles / case.
92-8M0086225	55 gallon (208 L) drum	

FCW® 25W40 Synthetic Blend Marine Oil

Part Number	Description	Price/Packaging
92-8M0086226	1 L (33.8 oz.) plastic bottles	Priced individually, sold @ 6 bottles / case.
92-8M0086227	4 L (1.06 gal.) plastic bottles	Priced individually, sold @ 3 bottles / case.
92-8M0086228	55 gallon (208 L) drum	

FCW® 25W50 Synthetic Blend Marine Oil

Part Number	Description	Price/Packaging
92-8M0096256	1 L (1.06 qt) plastic bottles	Priced individually, sold @ 6 bottles / case.
92-858084QE1	4 L (1.06 gal.) plastic bottles	Priced individually, sold @ 3 bottles / case.
92-858119QE1	55 gallon (208 L) drum	

FCW® 10W30 MINERAL MARINE OIL

Quicksilver's all new 4-Stroke oil technology outperforms automotive oils in marine applications because of its specialized additive package designed for marine engines. The NEW mineral 4-Stroke oil is also now approved for use in all Outboard Engines; previously only our synthetic blend could make this claim.

3 things to know:

- For use in all 4-Stroke Marine Engines - New formula 4-Stroke oils are engineering approved for use in certain marine 4-Stroke Outboard applications and exceeds all Marine industry 4-Stroke oil requirements including FC-W and FC-W Catalyst Compatible. In addition, all 10W30 & 25W40 oils are now fully FC-W Catalyst Compatible.
- Flagship Engine and Corrosion Protection - Industry leading strength and viscosity retention and ultimate corrosion and wear protection
- The most recommended Marine Oil - Over 5 years of engineering and development by the largest marine engine manufacture in the world.

10W30 is recommended for certain operating temperatures and manual start applications.

10W30 MARINE ENGINE OIL



92-8M0086220

Priced individually, sold @ multiples of 6
1 L (32.0 fl oz) plastic bottle
Quicksilver Branded

10W30 MARINE ENGINE OIL



92-8M0086221

Priced individually, sold @ multiples of 3
4 L (1.06 US gal) plastic bottle
Quicksilver Branded

QUICKSILVER 4-STROKE MARINE ENGINE OIL AND OIL FILTERS

10W30 MARINE ENGINE OIL



92-8M0086222

208 L (55 US gal) drum
Quicksilver Branded

25W40 MARINE ENGINE OIL



92-8M0086225

208 L (55 US gal) drum
Quicksilver Branded

FCW® 25W40 MINERAL MARINE OIL

Quicksilver's all new 4-Stroke oil technology outperforms automotive oils in marine applications because of its specialized additive package designed for marine engines.

3 things to know:

- For use in all 4-Stroke Marine Engines - New formula 4-Stroke oils are engineering approved for all marine 4-Stroke applications, including: Outboard, MerCruiser, High Performance, Stern Drive/Inboard, and exceeds all Marine industry 4-Stroke oil requirements including FC-W and FC-W Catalyst Compatible.
- Flagship Engine and Corrosion Protection - Industry leading strength and viscosity retention and ultimate corrosion and wear protection.
- The most recommended Marine Oil - Over 5 years of engineering and development by the largest marine engine manufacture in the world.

25W40 recommended in all Marine Engines.

FCW® 25W40 SYNTHETIC BLEND MARINE OIL

Quicksilver's all new 4-Stroke oil technology outperforms automotive oils in marine applications because of its specialized additive package designed for marine engines.

3 things to know:

- For use in all 4-Stroke Marine Engines - New formula 4-Stroke oils are engineering approved for all marine 4-Stroke applications, including: Outboard, MerCruiser, High Performance, Stern Drive/Inboard, and exceeds all Marine industry 4-Stroke oil requirements including FC-W and FC-W Catalyst Compatible.
- Flagship Engine and Corrosion Protection - Industry leading strength and viscosity retention and ultimate corrosion and wear protection
- The most recommended Marine Oil - Over 5 years of engineering and development by the largest marine engine manufacture in the world.

25W40 Synthetic Blend recommended in all Marine Engines (BEST Choice).

25W40 MARINE ENGINE OIL



92-8M0086223

Priced individually, sold @ multiples of 6
1 L (32 fl oz) plastic bottle
Quicksilver Branded

25W40 SYNTHETIC BLEND MARINE ENGINE OIL



92-8M0086226

Priced individually, sold @ multiples of 6
1 L (32 oz) plastic bottle
Quicksilver Branded

25W40 MARINE ENGINE OIL



92-8M0086224

Priced individually, sold @ multiples of 3
4 L (1.06 US gal) plastic bottle
Quicksilver Branded

QUICKSILVER 4-STROKE MARINE ENGINE OIL AND OIL FILTERS

QUICKSILVER 4-STROKE MARINE ENGINE OIL AND OIL FILTERS

25W40 SYNTHETIC BLEND MARINE ENGINE OIL



92-8M0086227

Priced individually, sold @ multiples of 3
4 L (1.06 US gal)
Quicksilver Branded

25W40 SYNTHETIC BLEND MARINE ENGINE OIL



92-8M0086228

208 L (55 US gal) drum
Quicksilver Branded

25W50 SYNTHETIC BLEND OUTBOARD OIL



92-858084QE1

Priced individually, sold @ multiples of 3
4 L plastic bottle
Quicksilver Branded

SYNTHETIC BLEND SAE 25W50 OIL



92-858119QE1

208 L drum
Quicksilver Branded

FCW® 25W50 SYNTHETIC BLEND MARINE OIL

25W50 oil is often recommended for engines used in racing. This high performance oil provides maximum lubrication for your marine engine. This oil:

- Maintains viscosity under the most extreme operating conditions such as
 - Racing: Operating engine at maximum output and high temperatures
 - Tow sports and fishing: Alternating between periods of high RPM's and throttling down to low RPM's or idle
- Protects against varnish buildup and sludge formation
- Exceeds the rust protection requirements for NMMA certification

Recommended for use in Verado® outboards and other high-performance marine engines

Exceeds manufacturers' warranty requirements and recommendations for use of an FCW® 25W50 oil

25W50 SYNTHETIC BLEND OUTBOARD OIL



92-8M0096256

High Performance 4-Stroke Marine Engine oil.
Priced individually, sold @ multiples of 6
1 Liter (1.06 Quarts) plastic bottle
Quicksilver Branded

QUICKSILVER 4-STROKE MARINE ENGINE OIL AND OIL FILTERS

MERCURY HIGH PERFORMANCE 4-STROKE OIL

Maximum protection is essential when pushing your engine to the limit. Racing, tow sports and fishing applications require your engine to operate under extreme conditions. Operating at high engine output and high temperatures or alternating between periods of high RPMs and throttling down to low RPMs or idle puts serious pressure on engine oil. Mercury Racing Four Stroke oil will not break down under these conditions. It maintains its viscosity, protects against varnish buildup and sludge formation and exceeds the rust protection requirements for NMMA® certification.

Recommended for use in all Mercury Racing four-stroke engines including: FormulaRace and Verado outboards and 525 EFI through 1650 sterndrives

Meets or exceeds manufacturers' warranty requirements for use of an FC-W® marine engine oil

25W50 SYNTHETIC BLEND HIGH PERFORMANCE OIL



92-8M0096727

4-Stroke 25W50 Synthetic blend engine oil.
Priced individually, sold @ multiples of 3

4 L (1.06 US gal) bottle
Mercury Branded

OIL CAPACITY CHART - 4-STROKE OUTBOARDS

Crankcase Oil Capacity Chart & Quicksilver Filters

Model	Model Note	Year Range	Metric Crankcase Capacity	US Crankcase Capacity	Canister Filter
2.5/3.5 FourStroke		2006 - 2016	0.30 liter (300ml)	0.31 QT. (10 oz.)	N/A
		2016			
4/5/6 FourStroke		1999 - 2016	0.45 liter (450ml)	0.48 QT. (15.2 oz.)	N/A
8 FourStroke	232cc	1995 - 2000	1.0 liter (1,000ml)	1.05 QT. (35 oz.)	N/A
8 FourStroke	323cc	2001 - 2004	1.0 liter (1,000ml)	1.05 QT. (35 oz.)	35-822626Q03
8 FourStroke	209cc	2005 - 2016	0.80 liter (800ml)	0.85 QT. (27 oz.)	N/A
9.9 FourStroke	232cc	1995 - 1998	1.0 liter (1,000ml)	1.05 QT. (35 oz.)	N/A
9.9 FourStroke	323cc	1999 - 2004	1.0 liter (1,000ml)	1.05 QT. (35 oz.)	35-822626Q03
9.9 FourStroke	209cc	2005 - 2016	0.80 liter (800ml)	0.85 QT. (27 oz.)	N/A
15 FourStroke	323cc	1998 - 2008	1.0 liter (1,000ml)	1.05 QT. (35 oz.)	35-822626Q03
15 FourStroke	351cc	2008 - 2016	1.0 liter (1,000ml)	1.05 QT. (35 oz.)	35-822626Q03
20 FourStroke	351cc	2008 - 2016	1.0 liter (1,000ml)	1.05 QT. (35 oz.)	35-822626Q03
25 FourStroke	498cc, Carb Models	1998 - 2006	3.0 liter (3,000ml)	3.17 QT. (106 oz.)	35-8M0065103
25 FourStroke	492cc, EFI Models	2006 - 2016	1.8 liter (1,800ml)	1.90 QT. (63 oz.)	35-822626Q03
30 FourStroke	747cc	1999 - 2005	3.0 liter (3,000ml)	3.17 QT. (106 oz.)	35-8M0065103
30 FourStroke	492cc	2006 - 2016	1.8 liter (1,800ml)	1.90 QT. (63 oz.)	35-822626Q03
40 FourStroke	747cc, 3 cylinder	1999 - 2016	3.0 liter (3,000ml)	3.17 QT. (106 oz.)	35-8M0065103
40 FourStroke	996cc, 4 cylinder	2001 - 2016	3.0 liter (3,000ml)	3.17 QT. (106 oz.)	35-8M0065103
50 FourStroke	935cc, 4 cylinder	1995 - 2000	3.0 liter (3,000ml)	3.17 QT. (106 oz.)	35-8M0065103
50 FourStroke	996cc, 4 cylinder	2001 - 2016	3.0 liter (3,000ml)	3.17 QT. (106 oz.)	35-8M0065103
60 FourStroke	996cc, 4 cylinder	2001 - 2016	3.0 liter (3,000ml)	3.17 QT. (106 oz.)	35-8M0065103
75 FourStroke	Carbureted	2000 - 2005	5.0 liter (5,000ml)	5.28 QT. (176 oz.)	35-8M0065103
75 FourStroke	EFI, s/n 1B366822 & below	2006	4.5 liter (4,500ml)	4.80 QT. (160 oz.)	35-8M0065103

Not all parts listed are available for the European, C.I.S., Africa and Middle East Markets.
For more information, please contact your local Mercury, Mariner, MerCruiser or Quicksilver Office.

QUICKSILVER 4-STROKE MARINE ENGINE OIL AND OIL FILTERS

Model	Model Note	Year Range	Metric Crankcase Capacity	US Crankcase Capacity	Canister Filter
75 FourStroke	EFI, 1B366823-2B094995, 1.7L	2006 - 2014	5.0 liter (5,000ml)	5.28 QT. (176 oz.)	35-877761Q01
75/80 FourStroke	EFI, 2B094996 & UP, 2.1L	2014 - 2016	5.2 Liter (5,200ml)	5.5 QT. (176 oz.)	35-8M0065103
90 FourStroke	Carbureted	2000 - 2005	5.0 liter (5,000ml)	5.28 QT. (176 oz.)	35-8M0065103
90 FourStroke	EFI, s/n 1B366822 & below	2006	4.5 liter (4,500ml)	4.80 QT. (160 oz.)	35-8M0065103
90 FourStroke	EFI, 1B366823-2B094995, 1.7L	2006 - 2014	5.0 liter (5,000ml)	5.28 QT. (176 oz.)	35-877761Q01
90/100 FourStroke	EFI, 2B094996 & Up, 2.1L	2014 - 2016	5.2 liter (5,200ml)	5.5 QT. (176 oz.)	35-8M0065103
115 FourStroke	EFI, s/n 1B366822 & below	2001 - 2006	5.0 liter (5,000ml)	5.28 QT. (176 oz.)	35-8M0065103
115 FourStroke	EFI, 1B366823-2B094995, 1.7L	2006 - 2014	5.0 liter (5,000ml)	5.28 QT. (176 oz.)	35-877761Q01
115 FourStroke	EFI, 2B094996 & Up, 2.1L	2014 - 2016	5.2 liter (5,200ml)	5.5 QT. (176 oz.)	35-8M0065103
150 FourStroke	EFI	2011 - 2016	6.0 liter (6,000ml)	6.34 QT. (211 oz.)	35-877761Q01
135 Verado	4 cylinder	2006 - 2016	6.0 liter (6,000ml)	6.34 QT. (211 oz.)	35-877767Q01
150 Verado	4 cylinder	2006 - 2016	6.0 liter (6,000ml)	6.34 QT. (211 oz.)	35-877767Q01
175 Verado	4 cylinder	2006 - 2016	6.0 liter (6,000ml)	6.34 QT. (211 oz.)	35-877767Q01
200 Verado	4 cylinder	2007 - 2016	6.0 liter (6,000ml)	6.34 QT. (211 oz.)	35-877767Q01
225 FourStroke	EFI	2003 - 2006	6.0 liter (6,000ml)	6.34 QT. (211 oz.)	35-822626Q15
200 Verado	6 cylinder	2005 - 2016	7.0 liter (7,000ml)	7.40 QT. (246 oz.)	35-877769Q01
225 Verado	6 cylinder	2005 - 2016	7.0 liter (7,000ml)	7.40 QT. (246 oz.)	35-877769Q01
250 Verado	6 cylinder	2005 - 2016	7.0 liter (7,000ml)	7.40 QT. (246 oz.)	35-877769Q01
275 Verado	6 cylinder	2005 - 2016	7.0 liter (7,000ml)	7.40 QT. (246 oz.)	35-877769Q01
300 Verado	6 cylinder	2007 - 2016	7.0 liter (7,000ml)	7.40 QT. (246 oz.)	35-877769Q01
350/400R Verado	6 cylinder	2015 - 2016	7.0 liter (7,000ml)	7.40 QT. (246 oz.)	35-877769Q01

QUICKSILVER 4-STROKE MARINE ENGINE OIL AND OIL FILTERS

QUICKSILVER/MERCURY 4-STROKE OUTBOARD OIL FILTERS

FOURSTROKE OUTBOARD OIL FILTER



35-822626Q03

FourStroke Outboard replaceable screw-on type canister filters.
Fits Mercury/Mariner 8/9.9 hp. FourStroke outboards (323cc) , 15/20 hp. FourStroke carbureted outboards, and the 25/30 hp. EFI FourStroke outboard (MY2006 & newer).
Quicksilver Branded, Box Point of Sale Packaged.

FOURSTROKE OUTBOARD OIL FILTER



35-8M0065103

FourStroke Outboard replaceable screw-on type canister filters.
Fits Mercury/Mariner 25 hp. FourStroke (Carb, MY2006 & prior), 30 hp. FourStroke (3 cyl., MY2005 & prior), all 40-60 hp. FourStroke outboards (MY 1998 & newer), all 75-115 hp. FourStroke outboards (USA 1B366822 & prior), and all 75-115 hp. FourStroke outboards (USA 2B094996 and above).
Priced individually, sold @ multiples of 6
Quicksilver Branded, Box Point of Sale Packaged.

QUICKSILVER 4-STROKE MARINE ENGINE OIL AND OIL FILTERS

FOURSTROKE OUTBOARD OIL FILTER



35-877761Q01

Replaceable screw-on type canister filter.
Fits the 75/90/115 hp. FourStroke outboard (USA 1B366823-2B094995, 1731 cc.) and the 150 hp. EFI FourStroke outboard.
Quicksilver Branded, Box Point of Sale Packaged.

FOURSTROKE OUTBOARD OIL FILTER



35-877767Q01

Replaceable screw-on type canister filter. Replaces the production 896546_ series oil filter.
Fits the 135/150/175/200 hp. Verado In-line 4 cylinder outboard.
Quicksilver Branded, Box Point of Sale Packaged.

FOURSTROKE OUTBOARD OIL FILTER



35-877769Q01

Replaceable screw-on type canister filter. Replaces the production 883701_ series oil filter.
Fits the 200/225/250/275/300/350/400R hp. Verado In-line 6 cylinder outboard.
Quicksilver Branded, Box Point of Sale Packaged.

FOURSTROKE OUTBOARD OIL FILTER



35-822626Q15

Replaceable screw-on type canister filters.
Fits Mercury/Mariner V-225 hp. (V-6) FourStroke outboard and also replaces Yamaha 225 hp. four stroke outboard filter 69J-13440-00-00.
Quicksilver Branded

FOURSTROKE OUTBOARD OIL FILTER



35-822626T 7

Replaceable screw-on type canister filters. Requires filter wrench 91-888734.
Fits Mercury/Mariner 225 hp. (V-6) FourStroke outboard.

OIL DRAIN FUNNEL KIT



91-892866A01

Helps to direct draining crankcase oil past the cavitation plate.
Fits the XL version of the L6 Verado outboard.

QUICKSILVER 4-STROKE MARINE ENGINE OIL AND OIL FILTERS

OIL CAPACITY CHART - GASOLINE STERNDRIVE/INBOARD ENGINES

The engine oil capacity is only an Approximate, ALWAYS use dipstick to determine exact quantity of oil required.

MerCruiser Gas Engine Oil Capacity

Model	Make	CID/Litre	Cyl.	Year Range	Serial # Range	Approx. Oil Pan Capacity w/ New Filter(1)
MCM 60	Renault	68/1.1L	I/L 4	1965 - 1968	1887079 - 2049044	2-3/4 US qt (2.6 L)
MCM 80	Renault	80/1.3L	I/L 4	1966 - 1969	2049045 - 2851423	5 US qt (4.7 L)
MCM 90	Renault	96/1.6L	I/L 4	1970 - 1972	2851424 - 3226957	5 US qt (4.7 L)
MCM 110/120/ 2.5L	GM	153/2.5L	I/L 4	1963 - 1989	1537370 - 0C853255	4 US qt (3.8 L)
MCM 140/ 3.0L/LX	GM	181/3.0L	I/L 4	1968 - 2016	2508261 and up	4 US qt (3.8 L)
MCM 470/165/170/ 3.7L	Mercury	224/3.7L	I/L 4	1976 - 1989	4208730 and up	5-1/2 US qt (5.2 L)
MCM 485	Mercury	224/3.7L	I/L 4	1980 - 1982	5685394 - 6218036	5-3/4 US qt (5.4 L)
MCM 488/180/190/ 3.7LX	Mercury	224/3.7L	I/L 4	1983 - 1989	6170297 and up	6-1/2 US qt (6.1 L)
MCM 140	GM	194/3.2L	I/L 6	1963	1538930 - 1725960	5 US qt (4.7 L)
MCM 160/165	GM	250/4.1L	I/L 6	1967 - 1981	2048022 - 5813433	5 US qt (4.7 L)
MCM 200	GM	292/4.8L	I/L 6	1969	2453769 - 2712072	6 US qt (5.7 L)
MCM 185 (4 bbl)	GM	229/3.8L	V-6	1983 - 1984	6330183 - 6919655	4-1/2 US qt (4.3 L)
MCM 175/185/205	GM	262/4.3L	V-6	1985 - 1987	0A331455 - 0B773242	4-1/2 US qt (4.3 L)
MCM 262 Mag EFI	GM	262/4.3L	V-6	1996 - 1997	0F803800 - 0K999999	4-1/2 US qt (4.3 L)
MCM 4.3L/LX/LH/LXH	GM	262/4.3L	V-6	1988 - 2001	0B773243 - 0M299999	4-1/2 US qt (4.3 L)
MCM 4.3L EFI	GM	262/4.3L	V-6	1998 - 2001	0L012009 - 0M299999	4-1/2 US qt (4.3 L)
MCM 4.3L & MPI	GM	262/4.3L	V-6	2002 - 2016	0M300000 and up	4 US qt (3.8 L)
MCM 888	Ford	302/4.9L	V-8	1971 - 1977	3108723 - 4887829	6 US qt (5.7 L)
MCM/MIE 225	Ford	302/4.9L	V-8	1973 - 1974	3385721 - 4176999	6 US qt (5.7 L)
MCM/MIE 215	Ford	302/4.9L	V-8	1970 - 1972	2781153 - 3563181	7 US qt (6.6 L)
MCM 190	GM	283/4.6L	V-8	1963 - 1964	1564539 - 1730903	5 US qt (4.7 L)
MCM 228	GM	305/5.0L	V-8	1977 - 1978	4765100 - 5170008	5 US qt (4.7 L)
MCM 200/ 5.0L/898	GM	305/5.0L	V-8	1977 - 1995	4762210 - 0F600999	5 US qt (4.7 L)
MCM 228/230/ 5.0LX	GM	305/5.0L	V-8	1979 - 1995	5170009 - 0F600999	5-1/2 US qt (5.2 L)
MCM 5.0L & EFI	GM	305/5.0L	V-8	1998 - 2002	0L012052 - 0M299999	5-1/2 US qt (5.2 L)
MCM 5.0L & MPI	GM	305/5.0L	V-8	2002 - 2016	0M300000 and up	4-1/2 US qt (4.25 L)
MIE 198/228/230/ 5.0L	GM	305/5.0L	V-8	1977 - 1988	4762210 - 0B788151	6 US qt (5.7 L)
MCM 225	GM	327/5.4L	V-8	1963 - 1966	1539620 - 2278646	5 US qt (4.7 L)
MCM 225/250	GM	327/5.4L	V-8	1967 - 1969	2278647 - 2694014	7 US qt (6.6 L)
MIE 225/250	GM	327/5.4L	V-8	1968	2278647 - 2694014	6 US qt (5.7 L)
MCM 250/ 255	GM	350/5.7L	V-8	1975 - 1977	4175500 - 4908849	5 US qt (4.7 L)
MCM 260/ 5.7L/LX & EFI	GM	350/5.7L	V-8	1978 - 2002	4908850 - 0M299999	5-1/2 US qt (5.2 L)
MCM 350 Mag, EFI & MPI	GM	350/5.7L	V-8	1986 - 2002	0A635178 - 0M299999	5-1/2 US qt (5.2 L)
MCM 350 Mag & MPI	GM	350/5.7L	V-8	2002 - 2016	0M300000 and up	4-1/2 US qt (4.25 L)
MCM 5.7L	GM	350/5.7L	V-8	2002 - 2016	0M300000 and up	4-1/2 US qt (4.25 L)
MIE 255/260/ 5.7L	GM	350/5.7L	V-8	1975 - 1993	4175500 - 0D839999	6 US qt (5.7 L)
MIE 5.7L & EFI	GM	350/5.7L	V-8	1993 - 1997	0D840000 - 0K999999	4 US qt (3.8 L)
MIE 5.7L/ 350 Mag MPI	GM	350/5.7L	V-8	1998 - 2002	0L002003 - 0M299999	5-1/2 US qt (5.2 L)
MIE 5.7L/ 350 Mag MPI	GM	350/5.7L	V-8	2002 - 2016	0M300000 and up	4-1/2 US qt (4.25 L)

QUICKSILVER 4-STROKE MARINE ENGINE OIL AND OIL FILTERS

Model	Make	CID/Litre	Cyl.	Year Range	Serial # Range	Approx. Oil Pan Capacity w/ New Filter(1)
Ski 5.7L	GM	350/5.7L	V-8	1985 - 1989	0A338553 - 0C756666	4 US qt (3.8 L)
Ski 5.7L/ 350 Mag & MPI	GM	350/5.7L	V-8	1990 - 1997	0C756667 - 0K999999	5 US qt (4.7 L)
Ski 5.7L/ 350 Mag MPI	GM	350/5.7L	V-8	1998 - 2002	0L002005 - 0M299999	5-1/2 US qt (5.2 L)
Ski 5.7L/ 350 Mag MPI	GM	350/5.7L	V-8	2002 - 2016	0M300000 and up	4-1/2 US qt (4.25 L)
Black Scorpion Ski (Gen+)	GM	350/5.7L	V-8	1996 - 1997	0F800000 - 0K999999	5 US qt (4.7 L)
Black Scorpion Ski (Gen+)	GM	350/5.7L	V-8	1998 - 2001	0L002500 - 0M391599	5-1/2 US qt (5.2 L)
Black Scorpion Ski (Gen+)	GM	350/5.7L	V-8	2003 - 2016	0M391600 and up	4-1/2 US qt (4.25 L)
MCM 233/255	Ford	351/5.8L	V-8	1973 - 1977	3258728 - 4902304	5 US qt (4.7 L)
MIE 233/255	Ford	351/5.8L	V-8	1973 - 1976	3258728 - 4775784	7 US qt (6.6 L)
MX 6.2L MPI	GM/Mercury	377/6.2L	V-8	2000 - 2002	0L680003 - 0M299999	5-1/2 US qt (5.2 L)
MX 6.2L MPI	GM/Mercury	377/6.2L	V-8	2002 - 2016	0M300000 and up	4-1/2 US qt (4.25 L)
MX 6.2L MPI MIE	GM/Mercury	377/6.2L	V-8	1999 - 2002	0L670000 - 0M299999	5-1/2 US qt (5.2 L)
MX 6.2L MPI MIE & Ski	GM/Mercury	377/6.2L	V-8	2002 - 2016	0M300000 and up	4-1/2 US qt (4.25 L)
MX 6.2L Blk Scorpion Ski	GM/Mercury	377/6.2L	V-8	2001 - 2003	0L670015 - 0M391599	5-1/2 US qt (5.2 L)
MX 6.2L Blk Scorpion Ski	GM/Mercury	377/6.2L	V-8	2003 - 2016	0M391750 and up	4-1/2 US qt (4.25 L)
MCM 325	GM	427/7.0L	V-8	1969 - 1972	2278747 - 3780449	8 US qt (7.6 L)
MIE 325	GM	427/7.0L	V-8	1968 - 1974	2278747 - 3780449	7 US qt (6.6 L)
MCM 330	GM	454/7.4L	V-8	1977 - 1981	4623115 - 6083144	6 US qt (5.7 L)
MCM 330 & 454 Mag Alpha	GM	454/7.4L	V-8	1982 - 1988	6083145 - 0B785148	7 US qt (6.6 L)
MCM 7.4L & 454 Mag	GM	454/7.4L	V-8	1988 - 1991	0B771113 - 0D603117	8 US qt (7.6 L)
MCM 7.4L/LX & 454 Mag, EFI & MPI	GM	454/7.4L	V-8	1992 - 2001	0D603118 - 0M024999	7 US qt (6.6 L)
MIE 330	GM	454/7.4L	V-8	1977 - 1980	4623115 - 5889913	7 US qt (6.6 L)
MIE 340/ 7.4L w/ Borg Warner trans.	GM	454/7.4L	V-8	1981 - 1992	5889914 - 0D715493	7 US qt (6.6 L)
MIE 7.4L w/Hurth trans.	GM	454/7.4L	V-8	1988 - 1992	0C391564 - 0D715493	8 US qt (7.6 L)
MIE 7.4L & 454 Mag MPI	GM	454/7.4L	V-8	1992 - 2001	0D715494 - 0L674613	7 US qt (6.6 L)
Ski 454 Mag EFI & MPI	GM	454/7.4L	V-8	1995 - 1997	0F215800 - 0K999999	7 US qt (6.6 L)
MCM 390	GM	482/7.9L	V-8	1969 - 1970	2781129 - 3042731	8 US qt (7.6 L)
MIE 390	GM	482/7.9L	V-8	1969 - 1970	2781129 - 2825059	7 US qt (6.6 L)
MCM 496 Mag & HO	GM	496/8.1L	V-8	2001 - 2016	0M025000 and up	9 US qt (8.5L)
MIE 8.1S Horizon & HO	GM	496/8.1L	V-8	2001 - 2016	0M026000 and up	9 US qt (8.5L)
MCM 502 Mag	GM	502/8.2L	V-8	1990 - 1992	0C878221 - 0D824588	8 US qt (7.6 L)
MCM 502 Mag, EFI & MPI	GM	502/8.2L	V-8	1992 - 2001	0D824589 - 0M024999	7 US qt (6.6 L)
MCM 8.2 Mag	GM	502/8.2L	V-8	2010 - 2016	1A350340 and up	7 US qt (6.6 L)
MIE 8.2L	GM	502/8.2L	V-8	1990 - 1996	0C878221 - 0F819619	8 US qt (7.6 L)
MIE 8.2L MPI	GM	502/8.2L	V-8	1996 - 2001	0F819620 - 0L674200	7 US qt (6.6 L)
MIE 8.2	GM	502/8.2L	V-8	2010 - 2016	1A350802 and up	7 US qt (6.6 L)

(1) Approximate, ALWAYS use dipstick to determine exact quantity of oil required

QUICKSILVER 4-STROKE MARINE ENGINE OIL
AND OIL FILTERS

Not all parts listed are available for the European, C.I.S., Africa and Middle East Markets.
For more information, please contact your local Mercury, Mariner, MerCruiser or
Quicksilver Office.

QUICKSILVER 4-STROKE MARINE ENGINE OIL AND OIL FILTERS

OIL CAPACITY CHART - HI-PERF GASOLINE ENGINE

The engine oil capacity is only an Approximate, ALWAYS use dipstick to determine exact quantity of oil required.

MerCruiser Hp Gas Engine Oil Capacity

Model	CID/Litre	Cyl.	Year Range	Serial # Range	Approx. Oil System Capacity w/ New Filter (1)
270	350/5.7L	V-8	1969 - 1972	2851074 - 3385720	7 US qt (6.6 L)
270 MIE	350/5.7L	V-8	1969 - 1972	2851074 - 3077735	6 US qt (5.7 L)
280 TRS	350/5.7L	V-8	1975 - 1976	4176250 - 4770199	6-1/2 US qt (6 L)
300 Tempest	350/5.7L	V-8	1985 - 1986	6668677 - 0B430367	6-1/2 US qt (6 L)
320 (EFI)	350/5.7L	V-8	1987 - 1989	0A543604 - 0C622418	6-1/2 US qt (6 L)
377 Scorpion (Sterndrive)	377/6.2L	V-8	2000 - 2016	0L416146 and up	5 US qt (4.7 L)
377 Scorpion Ski	377/6.2L	V-8	1997 - 1998	0K000656 - 0L600314	5 US qt (4.7 L)
370 TRS	454/7.4L	V-8	1978 - 1987	4179554 - 0B714586	6 US qt (5.7 L)
400 TRS (Cyclone)	454/7.4L	V-8	1980 - 1986	4179554 - 0B457644	7 US qt (6.6 L)
420	454/7.4L	V-8	1987 - 1989	0A398941 - 0B622418	6 US qt (5.7 L)
425	454/7.4L	V-8	1990 - 1992	0B622419 - 0D725499	8 US qt (7.6 L)
425 (Gen. V)	454/7.4L	V-8	1992 - 1993	0D725500 - 0D937011	8 US qt (7.6 L)
440 TRS (Cyclone)	454/7.4L	V-8	1983 - 1986	4179554 - 0B485220	7 US qt (6.6 L)
450 (Gen. V)	454/7.4L	V-8	1995 - 1996	0F347100 - 0F347277	8 US qt (7.6 L)
525 SC	454/7.4L	V-8	1991 - 1992	0D456000 - 0D725808	8 US qt (7.6 L)
525 SC (Gen. V)	454/7.4L	V-8	1992 - 1999	0D763746 - 0L415623	8 US qt (7.6 L)
460 TRS (Cyclone)	482/7.9L	V-8	1983 - 1986	4179554 - 6181046	10 US qt (9.4L)
465	502/8.2L	V-8	1990 - 1992	0C849992 - 0D725646	8 US qt (7.6 L)
465 (Gen. V)	502/8.2L	V-8	1992 - 1994	0D725647 - 0F213244	8 US qt (7.6 L)
500 (Gen. V)	502/8.2L	V-8	1994 - 1996	0F213293 - 0F745159	8 US qt (7.6 L)
500 (Gen VI)	502/8.2L	V-8	1997 - 1998	0F745195 - 0L001772	8 US qt (7.6 L)
500 (Gen +)	502/8.2L	V-8	1999	0L414639 - 0L601036	8 US qt (7.6 L)
500 EFI	502/8.2L	V-8	1999 - 2005	0L001477 and up	7 US qt (6.6 L)
575 SCi	502/8.2L	V-8	2001	0L306696 - 0L307026	8 US qt (7.6 L)
575 SCi	502/8.2L	V-8	2000	0L601000 - 0L602090	8 US qt (7.6 L)
575 SCi	502/8.2L	V-8	2001 - 2005	0M050000 - 0M950526	8 US qt (7.6 L)
600 SC	502/8.2L	V-8	1991 - 1992	0D456489 - 0D456768	8 US qt (7.6 L)
600 SC (Gen. V)	502/8.2L	V-8	1992 - 2000	0D725676 and up	8 US qt (7.6 L)
500 Bulldog	540/8.9L	V-8	1990 - 2001	0C577254 - 0M050281	12 US qt (11.3 L)
575	540/8.9L	V-8	1986 - 1992	0A677429 - 0D763716	7 US qt (6.6 L)
800 SC (Gen. V)	572/9.4L	V-8	1993 - 1998	0D763836 and up	9 US qt (8.5L)
900 SC	542/8.9L	V-8	1998 - 2000	0K999856 - 0L602069	11 US qt (10.5 L)
900 SC (Dry Sump)	542/8.9L	V-8	2001 - 2016	0L306805 and up	16 US qt (15.2 L)

(1) Approximate, ALWAYS use dipstick to determine exact quantity of oil required

QUICKSILVER 4-STROKE MARINE ENGINE OIL AND OIL FILTERS

MERCUISER OIL FILTERS - GASOLINE

This engineered marine filter provides outstanding durability through a more robust design, heavier gauge materials and a superior paint process inside and out. Designed for a marine environment, this filter provides benefits not found in a standard automotive filter.

OIL FILTER



35-883702Q

Fits MCM V-6 models that have the oil filter mounted on the engine block. Not for use with V-6 engines that have a remote oil filter.
Quicksilver Branded, Box Point of Sale Packaged.

OIL FILTER



35-866340Q03

Fits all MCM/MIE GM engines, except V-6 models that have the oil filter mounted on the engine block. Also fits the 4.5L and 6.2L Mercury engine.
Priced individually, sold @ multiples of 6
Quicksilver Branded, Box Point of Sale Packaged.

OIL FILTER



35-858004Q

High efficiency, High performance synthetic media removes over 97% of oil contaminants versus 78% for conventional paper element filters.
Fits all MCM/MIE GM engines, except V-6 models that have the oil filter mounted on the engine block.
Quicksilver Branded, Box Point of Sale Packaged.

OIL FILTER



35-802886Q

Fits all MCM/MIE Ford engines
Quicksilver Branded, Box Point of Sale Packaged.

OIL FILTER



35-16595Q

Fits 2006 & older MCM Hi-Performance GM V-8 engines.
Quicksilver Branded, Box Point of Sale Packaged.

OIL FILTER



35-881126K01

10 micro, synthetic media
Fits 2007 and newer MCM Hi-Performance GM V-8 engines, except the following SCi engines: 600, 662, & 700 (s/n 0M953905-0M962240) and all 850, 1075 & 1200
Mercury Branded, Box Point of Sale Packaged.

OIL FILTER



35-840634K01

Fits MCM Racing SCi engines.
600, 662, & 700 (s/n 0M953905-0M962240) and all 850, 1075 & 1200
Mercury Branded

QUICKSILVER 4-STROKE MARINE ENGINE OIL AND OIL FILTERS

AXIUS HYDRAULIC OIL FILTER



35-881132T

Axius Power Steering Oil Filter
Fits MCM engines w/ Axius steering
Mercury Branded

TRANSMISSION OIL FILTER



35-879312T25

Fits Scorpion 350 EC w/ ZF 45C transmission
Mercury Branded

QUICKSILVER DIESEL STERNDRIVE/INBOARD OIL

SKU CHART

Quicksilver Diesel Engine Oil

Part Number	Description	Price/Packaging
92-8M0096794	4 L (1.06 gal) plastic bottles	Priced individually, sold @ 3 bottles / case.
92-8M0096795	208 L (55 gal.) drum	
92-8M0089690	1 L (33.8 oz. plastic bottles	Priced individually, sold @ 6 bottles / case.
92-8M0089691	4 L (1.06 gal) plastic bottles	Priced individually, sold @ 3 bottles / case.
92-8M0089692	208 L (55 gal) drum	

SAE 5W30

Optimizes engine performance in marine applications because this stable, stay-in-grade formula resists thermal breakdown and oxidation under extreme conditions. Use of this oil will:

- Protect anti-pollution systems
- Increase the life of diesel particulate filters (DPF)
- Provide outstanding wear and corrosion protection which help extend engine life

Meets international ACEA C3 specifications

Meets OEM approvals for:

- Volkswagen® VW 501.00/507.00
- BMW® LL-04
- Mercedes-Benz® MB-Approval 229.51
- Porsche® C30

For use in Turbocharged Direct Injection (TDI) engines

5W30 FULL SYNTHETIC TDI ENGINE OIL



92-8M0089690

Priced individually, sold @ multiples of 6

1L (33.8 oz) plastic bottle

Quicksilver Branded

5W30 FULL SYNTHETIC TDI ENGINE OIL



92-8M0089691

Priced individually, sold @ multiples of 3

4 L (1.06 gal) plastic bottle

Quicksilver Branded

5W30 FULL SYNTHETIC TDI ENGINE OIL



92-8M0089692

208 L (55 gal) drum

Quicksilver Branded

SAE 15W40

Protects better than standard fleet oils. Use of this oil will:

- Provide outstanding wear and corrosion protection which help extend engine life
- Control soot, deposits and oil thickening
- Prevent sludge and varnish deposits

Meets or exceeds API CH-4/CF-4/SJ

Meets or exceeds OEM approvals for:

- Mercury® non-TDI diesel applications
- Volvo® VDS®
- Caterpillar® CD/TO-2
- Cummins®
- Detroit Diesel®
- And other diesel engines

15W40 DIESEL ENGINE OIL



92-8M0096794

Priced individually, sold @ multiples of 3

4 L plastic bottle

Quicksilver Branded

15W40 DIESEL ENGINE OIL



92-8M0096795

208 L drum

Quicksilver Branded

Not all parts listed are available for the European, C.I.S., Africa and Middle East Markets.

For more information, please contact your local Mercury, Mariner, MerCruiser or Quicksilver Office.

QUICKSILVER DIESEL STERNDRIVE/INBOARD OIL

OIL CAPACITY CHART - DIESEL ENGINE

The engine oil capacity is only an Approximate, ALWAYS use dipstick to determine exact quantity of oil required.

MerCruiser Diesel Engine Oil Capacity

Model	CID/Litre	Cyl.	Year Range	Serial # Range	Approx. Oil Pan Capacity w/ New Filter
D1.7L DTI (Alpha)	103/1.7L	I/L 4	2001 - 2016	0M055000 and up	4.75 US qt (4.5 L)
SDI 40/50/60	116/1.9L	I/L 4	2003 - 2012	All - All	4.75 US qt (4.5 L)
TDI 45/75	116/1.9L	I/L 4	2003 - 2012	All - All	4.75 US qt (4.5 L)
QSD 2.0L 115/130/150/170	2.0L	I/L4	All	All - All	5.5 US qt (5.2L)
SDI 55/75	153/2.5L	I/L 5	2002 - 2016	All - All	6.34 US qt (6 L)
TDI 100/120/140/150/165	153/2.5L	I/L 5	2002 - 2016	All - All	6.34 US qt (6 L)
D2.8L D-Tronic (Bravo & MIE)	169/2.8L	I/L 4	1997 - 2016	0K144109 and up	8.45 US qt (8 L)
TDI 100/225/230/260/265	181/3.0L	V-6	2006 - 2016	All - All	8.45 US qt (8 L)
D183 Turbo AC (Bravo & MIE)	183/3.0L	I/L 5	1990 - 1993	0B993002 - 0D725151	9.5 US qt (9 L)
530 D-TA (Bravo & MIE)	183/3.0L	I/L 5	1989 - 1993	0B993002 - 0D725151	9.5 US qt (9 L)
D3.0L (Bravo & MIE)	183/3.0L	I/L 5	1994 - 1997	0D725152 and up	9.5 US qt (9 L)
D219 Turbo AC (Bravo & MIE)	219/3.6L	I/L 6	1990 - 1993	0B993002 - 0D850127	10.56 US qt (10 L)
636 D-TA (Bravo & MIE)	219/3.6L	I/L 6	1989 - 1993	0B993002 - 0D850127	10.56 US qt (10 L)
D3.6L (Bravo & MIE)	219/3.6L	I/L 6	1994 - 1997	0D850128 and up	10.56 US qt (10 L)
D3.6L W (Bravo)(MCM)(Intl.)	219/3.6L	I/L 6	1997	0K000001 and up	10.56 US qt (10 L)
TDI 335/350/370	254/4.2L	V-8	2009 - 2016	All - All	10 US qt (9.5 L)
D254 Turbo AC (Bravo & MIE)	254/4.2L	I/L 6	1990 - 1993	0C849461 - 0D554731	12.68 US qt (12 L)
D4.2L (Bravo & MIE)	254/4.2L	I/L 6	1994 - 1997	0D554732 and up	12.68 US qt (12 L)
D4.2L D-Tronic (Bravo & MIE)	254/4.2L	I/L 6	1997 - 2016	0K144114 and up	12.68 US qt (12 L)
D4.2L LD	254/4.2L	I/L6	1999 - 2016	0L344381 and up	12.68 US qt (12 L)
7.3L (Bravo & MIE)	444/7.3L	V-8	1994 - 1996	0F060000 and up	12 US qt (11.3 L)
D7.3L D-Tronic	444/7.3L	V-8	1996 - 2001	0K095775 and up	16-1/2 US qt (15.6 L)

(1) Approximate, ALWAYS use dipstick to determine exact quantity of oil required

OIL FILTERS FOR MERCUISER DIESEL ENGINES

OIL FILTER ELEMENT



882687

Fits 1.7L MS 120 diesel.

OIL FILTER



35-895207

3.25 in. (83 mm) diameter

Fits CMD diesel engines D2.8L (170 & 200) (s/n 88010001 and up). Also fits QSD 2.0 (early version), 2.8 & 4.2 engines

OIL FILTER

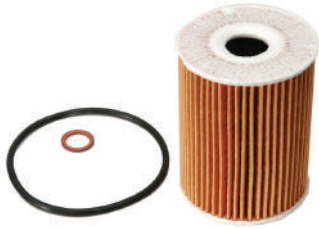

35-879312041

2.625 in. (67 mm) diameter
 Fits 2008 & newer QSD 2.0 engines.
 MCM ES 130 (s/n 88206399 and up)
 MCM ES 150 (s/n 88221799 and up)
 MCM ES 170 (s/n 88231000 and up)
 MIE EI 115 (s/n 88200499 and up)
 MIE EI 130 (s/n 88205099 and up)
 MIE EI 150 (s/n 88220299 and up)
 MIE EI 170 (s/n 88230000 and up)

OIL FILTER



35-8M0066483

Element
 Fits 3.0L V6 & 4.2L V8 TDI diesel engine

OIL FILTER



35- 19485

Fits diesel engines D2.8L E models (s/n 88010000 and below), D3.0L (s/n 0D725460 and up), D3.6L (s/n 0F306930 and up), D4.2L (s/n 0F450250 and up), D4.2L E models, D183, D219, 530D-TA & 636D-TA.

OIL FILTER



35-805809T

5.5 in. (139.7 mm) length
 Fits D7.3L diesel engines

OIL FILTER



35-816168

Fits diesel engines D3.0L (s/n 0D725152-0D725459), D3.6L (s/n 0D850128-0F306929) & D4.2L (s/n 0D554732-0F450249).

OIL FILTER



35-862889

7.5 in (190.5 mm) long
 Fits MCM D7.3L D-tronic diesel engines (s/n 0L050050-0L391832)

QUICKSILVER POWERSPORTS LUBRICANTS

QUICKSILVER POWERSPORTS LUBRICANTS

ATV/UTV

Quicksilver Full Synthetic Four-Stroke ATV and UTV Oil meets the needs of all four-stroke ATV and UTV engines. It provides protection and easy starting in all climates and all seasons. Continued use of this oil will:

- Provide outstanding wear and corrosion protection which helps extend engine life
- Minimize performance-robbing deposits
- Maintain peak engine performance and reliability

Meets or exceeds manufacturer's warranty requirements. Using this product will not void manufacturer warranties.

Meets or exceeds API SF/SG/SJ/SL/SM

Recommended for use in air- or liquid-cooled engines.

5W40 FULL SYNTHETIC ATV/UTV OIL



92-8M0058914

Priced individually, sold @ multiples of 6

946 mL (32 oz) plastic bottle

Quicksilver Branded

PERSONAL WATERCRAFT (PWC)

Quicksilver Full Synthetic Two-Stroke Personal Watercraft Oil meets the needs of all two-stroke PWC and sport boat engines. This low smoke/low odor formula keeps your engine cleaner. Continued use of this oil will:

- Provide outstanding wear and corrosion protection which helps extend engine life
- Minimize performance-robbing carbon deposits
- Maintain peak engine performance and reliability

Meets or exceeds manufacturer's warranty requirements. Using this product will not void manufacturer warranties.

Exceeds JASO FD and ISO EGD

Recommended for use in all two-stroke personal watercraft engines. Can be used in oil-injected or pre-mix applications.

2-STROKE FULL SYNTHETIC PWC OIL



92-8M0058907

Priced individually, sold @ multiples of 6

946 mL (32 oz.) plastic bottle

Quicksilver Branded

2-STROKE FULL SYNTHETIC PWC OIL



92-8M0058908

Priced individually, sold @ multiples of 3

3.78 L (1 gallon) plastic bottle

Quicksilver Branded

QUICKSILVER CORROSION PROTECTION

CORROSION GUARD



92-802878Q55

Corrosion Guard is a rust inhibitor that forms a water resistant barrier on non-painted and painted surfaces.

Use to prevent rust from forming on out drives, lower units and power trim motors and components or other metal surfaces. Can also be used to prevent further paint damage in areas where undercutting and blistering have occurred. Do not spray on surfaces coated with antifouling or biocide paint. Do not spray on drive belts.

Priced individually, sold @ multiples of 6

312 g (11 oz) spray can

Quicksilver Branded

SILICONE DIELECTRIC COMPOUND



92-823506 1

Protects and displaces moisture from spark plug boots, coils, and electrical switches.

227 g (8 oz) tube

Quicksilver Branded

STORAGE SEAL FOGGING OIL



92-858081Q03

Quicksilver Storage Seal forms a protective barrier that prevents rust on internal metal surfaces. It also keeps cylinders lubricated to prevent cylinder or piston damage when starting your engine after storage.

Use in all 2- and 4-cycle carbureted and fuel-injected gasoline engines including cars, trucks, motorcycles, ATVs, snowmobiles, marine engines, lawn mowers, chain saws, string trimmers and snow blowers.

Safe for catalyzed engines.

Priced individually, sold @ multiples of 12

340 g (12 oz) spray can

Quicksilver Branded

STORAGE SEAL FOGGING OIL



92-802879Q 1

Priced individually, sold @ multiples of 2

3.78 L (1 US gal) plastic bottle

Quicksilver Branded

QUICKSILVER ENGINE COOLANT AND WATER SYSTEM ANTIFREEZE

MARINE ENGINE COOLANT



92-8M0056173

Additives provide protection against corrosion and scale buildup. Premixed formula with low silicate content prevents silicate gelling. Protects down to -33 deg.F (-38 deg.C).

For MCM/MIE gas and diesel engines with closed cooling systems.

Priced individually, sold @ multiples of 2

5 L (1.33 US gal) plastic bottle

Quicksilver Branded

EXTENDED LIFE COOLANT/ANTIFREEZE



92-877770Q 1

Provides extended life protection for closed cooling systems. This 5 year, 1000 hour protection is ethylene glycol based and pre-diluted 50/50 with de-ionized water. It is silicate and phosphate free and will not cause gelling. Provides freeze protection down to -34 deg. F and boiling protection to 265 deg. F. It is also compatible with conventional anti-freeze, but dilution will reduce extended life benefits.

Meets ASTM D-3306, ATSM D-4340

For use in all MCM/MIE gasoline engines with closed cooling systems.

Also recommended for the following applications:

- ANFOR R 15-601
- BS 6580 (British standard)
- Chrysler® MS7170
- Chrysler® MS9769
- Ford® ESE-M97B44-A
- Ford® WSS-M97B44-D
- Ford® WSS-M97B51-A1
- FVV HEFT R443 (Germany)
- GM® 1825M
- GM® 6277M (DEX-COOL® specification)
- JASO M325 (Japan)
- JIS K 2234 (Japan)
- SAE J1034
- Mercedes Benz® DBL 7700

Priced individually, sold @ multiples of 4

3.78 L (1 US gal) plastic bottle

Quicksilver Branded

LONG LIFE COOLANT/ANTIFREEZE



92-8M0110567

Long Life Coolant/Antifreeze Premixed 50/50.

Pre-diluted anti-freeze - Do not add water. Provides extended life protection for closed cooling systems. It is silicate and phosphate free and will not cause gelling. It is also compatible with conventional antifreeze.

Meets or Exceeds G12++ Performance Requirements
Meets ASTM D-3306, ATSM D-4340

Recommended for the following applications:

- ANFOR R 15-601
- BS 6580 (British standard)
- Chrysler® MS7170
- Chrysler® MS9769
- Ford® ESE-M97B44-A
- Ford® WSS-M97B44-D
- Ford® WSS-M97B51-A1
- FVV HEFT R443 (Germany)
- GM® 1825M
- GM® 6277M (DEX-COOL® specification)
- JASO M325 (Japan)
- JIS K 2234 (Japan)
- SAE J1034
- Mercedes Benz® DBL 7700
- VW® TL774-D
- VW® TL774-F
- VW® TL774-G

Priced individually, sold @ multiples of 4

3.78L (1 Gallon) plastic bottle

Quicksilver Branded

EXTENDED LIFE COOLANT/ANTIFREEZE



92-8M0070979

Coolant/Antifreeze Concentrated.

Provides extended life protection for closed cooling systems. It is silicate and phosphate free and will not cause gelling. It is also compatible with conventional antifreeze, but dilution will reduce extended life benefits.

Meets ASTM D-3306, ATSM D-4340

Recommended for the following applications:

- ANFOR R 15-601
- BS 6580 (British standard)
- Chrysler® MS7170
- Chrysler® MS9769
- Ford® ESE-M97B44-A
- Ford® WSS-M97B44-D
- Ford® WSS-M97B51-A1
- FVW HEFT R443 (Germany)
- GM® 1825M
- GM® 6277M (DEX-COOL® specification)
- JASO M325 (Japan)
- JIS K 2234 (Japan)
- SAE J1034
- Mercedes Benz® DBL 7700
- VW® TL774-D
- VW® TL774-F
- VW® TL774-G

Priced individually, sold @ multiples of 4

3.78L (1 Gallon) plastic bottle

Quicksilver Branded

QUICKSILVER FUEL SYSTEM CARE AND MAINTENANCE

FUEL TREATMENT

Quickare is a fuel treatment that can be used at every fill-up to:

- Maximize engine performance with all grades of gasoline
- Help control corrosion, gum and varnish build-up and phase separation associated with ethanol-blended fuel
- Help control moisture and corrosion problems associated with non-ethanol-blended fuel
- Clean up existing varnish and gum deposits from fuel lines, tanks, carburetors and injectors, intake valves and spark plugs
- Keep fuel fresh between fill-ups - up to 3 months

20 ml treats 25 liters of fuel

Use in all 2- and 4-cycle carbureted and fuel-injected gasoline engines including cars, trucks, motorcycles, ATVs, snowmobiles, marine engines, lawn mowers, chain saws, string trimmers and snow blowers. Safe for catalyzed engines.

QUICKARE FUEL TREATMENT



92-8M0079743

20 ml treats 25 liters of fuel - 355 ml bottle treats 454 liters of fuel

Priced individually, sold @ multiples of 12

355 mL (12 oz) plastic bottle

Quicksilver Branded

QUICKARE FUEL TREATMENT



92-8M0058680

.8ml ounce treats 1L of fuel - 946ml ounce bottle treats 1211 L

Priced individually, sold @ multiples of 6

946 mL (32 oz) bottle

Quicksilver Branded

ENGINE AND FUEL SYSTEM CLEANER

Quickleen should be used throughout the boating season to:

- Quickly and thoroughly remove carbon deposits from carburetors and injectors, intake valves, spark plugs, piston crowns and cylinder heads
 - Prevent engine knocking and piston seize-up
 - Extend spark plug life
- 40 ml treats 25 liters of fuel

Note: This product does not contain fuel stabilizers. use Quickare to prevent fuel breakdown and oxidation.

Use in all 2- and 4-cycle carbureted and fuel-injected gasoline engines including cars, trucks, motorcycles, ATVs, snowmobiles, marine engines, lawn mowers, chain saws, string trimmers and snow blowers. Safe for catalyzed engines.

QUICKLEEN ENGINE & FUEL SYSTEM CLEANER



92-8M0079744

40 ml treats 25 liters of fuel - 355 ml treats 227 liters of fuel

Priced individually, sold @ multiples of 12

355 mL (12 oz.) plastic bottle

Quicksilver Branded

QUICKLEEN ENGINE AND FUEL SYSTEM CLEANER



92-8M0058681

1.6ml treats 1 L of fuel

946ml bottle treats 1211L of fuel

Priced individually, sold @ multiples of 6

946 mL (32 oz)

Quicksilver Branded

QUICKGUARD DIESEL FUEL TREATMENT



92-8M0089198

Quickguard marine diesel additive is the industry's most complete multifunctional premium diesel additive with cetane improver. Diesel Guard Heavy Duty/Marine diesel additive upgrades typical No. 2 diesel fuel to a high cetane premium diesel. It is documented in fleet and laboratory tests to significantly improve engine performance, increase fuel economy, and reduce exhaust emissions. Typical applications include marine, and other heavy duty diesel applications.

Use of Quickguard Diesel Additive helps to:

- Stabilize fuel to prevent sludge
- Reduce smoke, exhaust emissions, and odor
- Provide thermal and storage stability
- Increase cetane up to 4 numbers
- Exceed L-10 Superior injector cleanliness rating (10 CRC max)
- Clean up injector deposits
- Exceed OEM lubricity standards
- Prevent corrosion
- Prevent filter plugging
- Increase filter life
- Improve fuel economy up to 13.6%
- Demulsify water

Treats up to 946 Liters.

Priced individually, sold @ multiples of 6

946 mL (32 oz)

Quicksilver Branded

POWER TUNE INTERNAL ENGINE CLEANER



92-858080Q03

Quicksilver Power Tune® is recommended to assist in restoring lost power due to carbon, gum and varnish deposits that accumulate in the combustion chambers of gasoline engines. These deposits are the result of normal engine use, low temperature operation and the use of some fuels. Removing these deposits helps improve fuel/air flow and overall engine performance.

Use in all 2- and 4-cycle carbureted and fuel-injected gasoline engines including cars, trucks, motorcycles, ATVs, snowmobiles, marine engines, lawn mowers, chain saws, string trimmers and snow blowers.
Safe for catalyzed engines.

Priced individually, sold @ multiples of 12

340 g (12 oz) spray can

Quicksilver Branded

FUEL STABILIZER

Add Quickstor Fuel System Treatment & Stabilizer to fuel before long-term boat storage to:

- Prevent regular and ethanol-blended fuel from breaking down and oxidizing
- Stabilize fuel for up to a year
- Prevent fuel system corrosion
- Prevent gum and varnish from forming in the fuel and settling in fuel lines and tanks, carburetors and injectors
- Keep injectors and carburetors lubricated

1 ounce treats 5 gallons - 12 ounce bottle treats 60 gallons

Use in all 2- and 4-cycle carbureted and fuel-injected gasoline engines including cars, trucks, motorcycles, ATVs, snowmobiles, marine engines, lawn mowers, chain saws, string trimmers and snow blowers. Safe for catalyzed engines.

QUICKSTOR FUEL STABILIZER



92-8M0079745

40 ml treats 25 liters of fuel - 355 ml bottle treats 227 liters of fuel

Priced individually, sold @ multiples of 12

355 mL (12 oz.) plastic bottle

Quicksilver Branded

QUICKSTOR FUEL STABILIZER



92-8M0058682

1.6ml treats 1L of fuel
946ml ounce bottle treats 1211L of fuel

Priced individually, sold @ multiples of 6

946 mL (32 oz)

Quicksilver Branded

QUICKSILVER FUEL SYSTEM CARE AND MAINTENANCE

QUICKSTOR FUEL STABILIZER



92-8M0058683

1.6ml treats 1L of fuel
3.785L bottle treats 2366L of fuel
Priced individually, sold @ multiples of 4
3.78 L (1 gallon) plastic bottle
Quicksilver Branded

WATER ELIMINATOR



67-808887Q

Contains a drying agent commonly used to keep small, sealed containers dry. It absorbs water that has collected in the fuel tank.
How to use: Attach to the inside fuel cap with the lanyard (included). Adjust the lanyard so the Water Eliminator sits at the bottom of the fuel tank. Replace as needed.
For use in all octane grades of gasoline, including ethanol blended. Not recommended for diesel fuel.
For use in all 2-cycle and 4-cycle gasoline outboard, sterndrive, inboard and jet drive marine engines.
Priced individually, sold @ multiples of 6
Quicksilver Branded, Point of Sale Packaged.

ALCOHOL TESTER



91-879172T28

Test Tube used to find the ethanol/alcohol percentage in gasoline.

Directions:
Step 1: Add water to the water line.
Step 2: Add gasoline to the gasoline line.
Step 3: Replace cap and shake vigorously
Step 4: Stand vial vertically with cap upright for 10 minutes.
Step 5: Locate the gasoline/water separation line and read scale. The separation line will indicate the percentage of alcohol, if present.

QUICKSILVER GEARCASE LUBRICANT

Quicksilver outperforms automotive gear oil in marine applications because of its specialized additive package designed for marine gear cases. Continued use of this gear case lubricant will:

- Provide maximum protection against excessive wear—even in the presence of water
- Prevent corrosion and pitting
- Help extend gear life

SKU CHART

Quicksilver Gearcase Lubricant SKU Chart

Item Number	Qty per Case	Container Size	Pallet Qty	Btl Length (in)	Btl Depth (in)	Btl Height (in)	Btl Weight (lb)	Case Length (in)	Case Width (in)	Case Height (in)	Case Weight (lb)	Pallet Weight (lb)
SAE 80W90 PREMIUM GEAR LUBE FOR OUTBOARDS & JET PUMPS BELOW 75HP												
92-802844Q02	12	8 OZ TUBE										
92-858058QB1	6	QUART	468	4.2	2.375	9.25	2.083	8.9	7.7	10.1	12.5	1040
92-858059QB1	2	2.5 GAL.	72	9.1	6.8	14.5	20	9.78	14.5	14.5	40	1490
92-858007Q01	1	5 GAL.	36	12	12	14.75	39	12	12	14.75	39	1454
92-858061QB1	1	16 GAL.	9	14.25	14.25	27	136	14.25	14.25	27	136	1274
92-858062QB1	1	55 GAL.	4	23	23	34	434	23	23	34	434	1786
SAE 90 HIGH PERFORMANCE GEAR LUBE FOR OUTBOARDS, JET PUMPS & SPORT JETS ABOVE 75HP AND ALL STERNDRIVES												
92-802851Q02	12	8 OZ TUBE										
92-858064QB1	6	QUART	468	4.2	2.375	9.25	2.083	8.9	7.7	10.1	12.5	1040
92-858065QB1	2	2.5 GAL.	72	9.1	6.8	14.5	20	9.78	14.5	14.5	40	1490
92-858008Q01	1	5 GAL.	36	12	12	14.75	39	12	12	14.75	39	1454
92-858067QB1	1	16 GAL.	9	14.25	14.25	27	136	14.25	14.25	27	136	1274
92-858068QB1	1	55 GAL.	4	23	23	34	434	23	23	34	434	1786

PREMIUM GEAR LUBE - SAE 80W90

Quicksilver Premium Gear Lube is recommended in lower units for outboards below 75HP.

SAE 80W90 GEAR LUBE



92-802844Q02

Priced individually, sold @ multiples of 12
237 ml (8 fl oz) tube
Quicksilver Branded

SAE 80W90 GEAR LUBE



92-858058QB1

Priced individually, sold @ multiples of 6
1 L plastic bottle
Quicksilver Branded

80W90 GEAR LUBE



92-858059QB1

Priced individually, sold @ multiples of 2
10 L plastic bottle
Quicksilver Branded

QUICKSILVER GEARCASE LUBRICANT

SAE 80W90 GEAR LUBE



92-858007Q01

18.9 L (5 US gal) plastic pail
Quicksilver Branded

SAE 80W90 GEAR LUBE



92-858061QB1

60 L drum
Quicksilver Branded

SAE 80W90 GEAR LUBE



92-858062QB1

208 L drum
Quicksilver Branded

PREMIUM GEAR LUBE CAPACITY CHART

This gearlube capacity chart is limited to recent models and has been developed to aid in determining how much gearlube to have on hand when servicing a particular gearhousing. Changing and servicing of gearlube should always be performed in accordance with techniques and procedures as outlined in the appropriate service or owner manuals. The quantities shown here are to be regarded as reference only. Any variation from the quantities shown may indicate an incorrect model selection, the wrong service technique or a more serious problem. Contact your local dealer prior to running if this should occur.

For outboards less than 75 hp

Mercury or Quicksilver SAE 80W90 Premium Gear Lube is recommended

Brand	Model	Cycle	Model Description	Oz.	mL.
Mercury/Mariner	2.2, 2.5, 3.3	2 cycle		4.5	135
Mercury/Mariner	4, 5	2 cycle		6.8	200
Mercury/Mariner	6, 8, 9.9, 15	2 cycle		6.8	200
Mercury/Mariner	20, 25	2 cycle		8.8	260
Mercury/Mariner	30, 40	2 cycle	2 cylinder	14.9	440
Mercury/Mariner	40, 50	2 cycle	3 cylinder, std. Gearcase	14.9	440
Mercury/Mariner	60	2 cycle	Big Foot	22.5	665
Force	5	2 cycle		4.0	120
Force	9.9, 15	2 cycle		6.8	200
Force	25	2 cycle		8.8	260
Force	40, 50	2 cycle		14.9	440
Mercury/Mariner	2.5, 3.5	FourStroke		6.1	180
Mercury/Mariner	4, 5	FourStroke		6.8	200
Mercury/Mariner	8/9.9	FourStroke	MY 2004 & prior Standard gearcase	6.8	200
Mercury/Mariner	8/9.9	FourStroke	MY 2005 & newer Standard gearcase	10.8	320
Mercury/Mariner	9.9	FourStroke	MY 2004 & prior BigFoot	8.8	260
Mercury/Mariner	9.9	FourStroke	MY 2005 & newer BigFoot	12.5	370
Mercury/Mariner	15 (323cc)	FourStroke	Standard Gearcase	6.8	200
Mercury/Mariner	15 (323cc)	FourStroke	Big Foot	8.8	260
Mercury/Mariner	15 (351cc)	FourStroke		12.5	370
Mercury/Mariner	20 (351cc)	FourStroke		12.5	370
Mercury/Mariner	25	FourStroke	Big Foot, Carb	14.9	440
Mercury/Mariner	25	FourStroke	EFI	11.8	350
Mercury/Mariner	30	FourStroke	MY 2005 & prior Standard gearcase	14.9	440
Mercury/Mariner	30	FourStroke	MY 2006 & newer EFI	11.8	350
Mercury/Mariner	30	FourStroke	MY 2005 & prior Big Foot	22.5	665
Mercury/Mariner	40	FourStroke	3 cylinder, std. Gearcase	14.9	440
Mercury/Mariner	40	FourStroke	3 cylinder, Big Foot	22.5	665
Mercury/Mariner	40, 45, 50	FourStroke	4 cylinder, 935 cc, std. Gearcase	14.9	440
Mercury/Mariner	40, 45, 50	FourStroke	4 cylinder, 935 cc, Big Foot	22.5	655
Mercury/Mariner	40	FourStroke	4 cylinder, 996 cc, Big Foot	24.0	710
Mercury/Mariner	50, 60	FourStroke	4 cylinder, 996 cc, std. Gearcase	11.5	340
Mercury/Mariner	50, 60	FourStroke	4 cylinder, 996 cc, Big Foot	24.0	710

HIGH PERFORMANCE GEAR LUBE - SAE 90

Quicksilver High Performance Gear Lube is recommended for use in marine gear cases with marine engines above 75HP.

SAE 90 GEAR LUBE



92-802851Q02

Priced individually, sold @ multiples of 12
237 ml (8 fl oz) tube
Quicksilver Branded

SAE 90 GEAR LUBE



92-858064QB1

Priced individually, sold @ multiples of 6
1 L (33.8 fl oz) plastic bottle
Quicksilver Branded

SAE 90 GEAR LUBE QUART & GEAR LUBE PUMP



91-8M0050053

Gear lube pump and a one liter of Hi Performance gear lube conveniently packaged together. Use the pump to replace your gear case oil with ease. Fits all quart and liter bottles.

Gear lube pump: Fits all MerCruiser sterndrives and Mercury/Mariner outboards (except models of Japanese origin) with a .375 in-16 drain/fill screw. Adapter available

Priced individually, sold @ multiples of 6
Quicksilver Branded, Clamshell Package Point of Sale Packaged.

SAE 90 GEAR LUBE



92-858065QB1

Priced individually, sold @ multiples of 2
10 L (2.64 gal) plastic bottle
Quicksilver Branded

SAE 90 GEAR LUBE



92-858067QB1

60 L drum
Quicksilver Branded

SAE 90 GEAR LUBE



92-858068QB1

208 L drum
Quicksilver Branded

QUICKSILVER GEARCASE LUBRICANT

HIGH PERFORMANCE GEAR LUBE CAPACITY CHART

This gear lube capacity chart is limited to recent models and has been developed to aid in determining how much gearlube to have on hand when servicing a particular gearhousing. Changing and servicing of gearlube should always be performed in accordance with techniques and procedures as outlined in the appropriate service or owner manuals. The quantities shown here are to be regarded as reference only. Any variation from the quantities shown may indicate an incorrect model selection, the wrong service technique or a more serious problem. Contact your local dealer prior to running if this should occur.

For outboards 75 hp and up and all sterndrives

Mercury or Quicksilver SAE 90 High Performance Gear Lube is recommended

Brand	Model	Cycle	Model Description	Oz.	mL.
Mercury/Mariner	75, 90	2 cycle	3 cylinder	22.5	665
Mercury/Mariner	100, 115, 125	2 cycle	4 cylinder	22.5	665
Mercury/Mariner	115	2 cycle	3 cylinder Optimax	22.5	665
Mercury/Mariner	135, 150	2 cycle	2.0L	22.5	665
Mercury/Mariner	150, 175, 200	2 cycle	2.5L Carb/EFI/Optimax	22.5	665
Mercury/Mariner	200, 225, 250	2 cycle	3.0L Carb/EFI/Optimax	27.0	798
Force	75	2 cycle		12.0	355
Force	90, 120	2 cycle		22.5	655
Mercury/Mariner	75-90	FourStroke	S/N 1B366822 & below	22.5	665
Mercury/Mariner	75-90	FourStroke	S/N 1B366823 & above	24.0	710
Mercury/Mariner	115	FourStroke		24.0	710
Mercury/Mariner	135/150/175	FourStroke	Verado (RH rotation)	32.8	970
Mercury/Mariner	150 EFI	FourStroke	RH rotation	26.4	780
Mercury/Mariner	200	FourStroke	Verado (RH rotation)	32.8	970
Mercury/Mariner	225 EFI	FourStroke	Standard gearcase	39.0	1.15L
Mercury/Mariner	225/250/275/300	FourStroke	Verado (RH rotation)		
			4.8 Diameter	32.8	970
			5.44 Dia. Sportmaster	20.9	620
			5.44 Dia. HD	17.2	510
			5.44 non-HD	28.7	850
MerCruiser	Alpha One Gen II	4 cycle	without Gear lube Monitor	1.22 US Quarts	1.16L
MerCruiser	Alpha One Gen II	4 cycle	with Round Gear lube Monitor	2.0 US Quarts	1.9L
MerCruiser	Alpha One Gen II	4 cycle	with Rectangular Gear lube Monitor	1.75 US Quarts	1.66L
MerCruiser	Bravo One	4 cycle	without Gear lube Monitor	2.0 US Quarts	1.9L
MerCruiser	Bravo One	4 cycle	with Round Gear lube Monitor	3.25 US Quarts	3.07L
MerCruiser	Bravo One	4 cycle	with Rectangular Gear lube Monitor	2.75 US Quarts	2.6L
MerCruiser	Bravo Two	4 cycle	without Gear lube Monitor	2.5 US Quarts	2.4L
MerCruiser	Bravo Two	4 cycle	with Round Gear lube Monitor	3.75 US Quarts	3.55L
MerCruiser	Bravo Two	4 cycle	with Rectangular Gear lube Monitor	3.25 US Quarts	3.07L
MerCruiser	Bravo Three	4 cycle	without Gear lube Monitor	2.0 US Quarts	1.9L
MerCruiser	Bravo Three	4 cycle	with Rectangular Gear lube Monitor	3.0 US Quarts	2.84L
MerCruiser	Blackhawk	4 cycle	without Gear lube Monitor	1.75 US Quarts	1.66L

Brand	Model	Cycle	Model Description	Oz.	mL.
MerCruiser	Blackhawk	4 cycle	with Rectangular Gear lube Monitor	2.25 US Quarts	2.1L

MERCURY EXTREME PERFORMANCE GEAR LUBE

Mercury Racing Gear Lube was designed for outboard and sterndrive racing applications. This gear lube provides maximum protection against:

- Water intrusion – advanced emulsifiers protect gears if water enters the gear housing
- Wear – tackifiers and pressure additives improve oil film adhesion and protect against excessive wear
- Horsepower loss - prevents horsepower loss and won't break down when gears reach high temperatures

Recommended for use in Mercury Racing outboard gear cases including: Sport Master, Torque Master, Fleet Master, VI SSM and IV SSM and Mercury Racing sterndrive applications including Dry Sump Six,NXT6, SSM, NXT, Bravo XR, Bravo XR Sport Master drives and NXT transmission assemblies.

SAE 85W90 EXTREME PERFORMANCE GEAR OIL



92-8M0078015

Priced individually, sold @ multiples of 6
33.8 fl oz (1 quart) bottle
Mercury Branded

SAE 85W90 EXTREME PERFORMANCE GEAR OIL



92-8M0078016

19 liters (5 gallons) bottle
Mercury Branded

QUICKSILVER GEARCASE LUBRICANT ACCESSORIES

GEAR LUBE PUMP



91-8M0072133

Easily replace your lower unit oil with this pump. Fits all quart and liter bottles.
 Fits any outboard or stern drive with a 3/8"-16 drain plug. Use adapter (included) for gear cases with an M8x1.25 drain plug.
 Priced individually, sold @ multiples of 6
 Quicksilver Branded, Clamshell Package Point of Sale Packaged.

GEAR LUBE PUMP



91-850730Q 1

For all 2-1/2 US gal (10 L) plastic oil bottles. May be used with any outboard which uses a 3/8"-16 drain/fill screw.
 Fits all MerCruiser sterndrives and Mercury/Mariner Outboards except those models of Japanese origin.
 Quicksilver Branded, Clamshell Package Point of Sale Packaged.

GEAR LUBE PUMP ADAPTER



91-883704Q03

Adapts our 3/8-16 threaded quart, liter and 2-1/2 gallon gearlube pumps for filling the gearcase.
 Fits Mercury/Mariner 4/5 HP (1987 and newer), 4/5/6 HP FourStroke, 225 EFI FourStroke, MY2005 & newer 8/9.9 HP FourStroke, MY2006 & newer 25/30 EFI FourStroke, the 15/20 HP FourStroke (351cc), all Mercury/Mariner outboards of Japanese origin and all Nissan/Yamaha/Tohatsu/Honda outboards with an 8x1.25 metric threaded gear lube fill hole.
 Priced individually, sold @ multiples of 2
 Quicksilver Branded, Clamshell Package Point of Sale Packaged.

QUICKSILVER GREASES

Quicksilver Grease Product Line Simplified

Quicksilver greases have gone through a makeover. The product line has been simplified to eliminate confusion about which grease to use in what application. The line has been reduced from six types of grease to three. Below is a summary of the consolidation:

2-4-C Marine Grease – No change

Needle Bearing Assembly Grease – Now called Assembly Grease. The formula has not changed but the packaging has. Instead of 8 oz tubes, the product now comes in 1lb tubs.

Special 101 – Replaced by 2-4-C Marine Grease

U-Joint and Gimbal Bearing Lubricant – Replaced by Extreme Grease

Anti-Corrosion Grease - Replaced by Extreme Grease

Engine Coupler/Spline Grease - Replaced by Extreme Grease

MARINE GREASE

Quicksilver 2-4-C Marine Grease with PTFE is a high quality, extremely versatile lithium-based, NLGI 2 grease that won't break down when mixed with water. It also has:

- Excellent resistance to oxidation and degradation
- Extreme pressure additives to withstand friction in a wide variety of operations and temperatures

Replaces Quicksilver Special 101 Lubricant part number 92-802865Q02

For use in the following marine applications:

- Steering systems/cable linkages
- Throttle and shift cables and linkages
- Remote controls
- Prop shafts
- Swivel pins
- Tilt lock mechanisms/tilt tube
- Hinge pins
- Boat trailer wheel bearings

2-4-C MARINE LUBRICANT



92-802861Q 1

Priced individually, sold @ multiples of 10

3 - 85 g tubes (3 - 3 oz tubes) cartridge

Quicksilver Branded, Clamshell Package Point of Sale Packaged.

2-4-C MARINE LUBRICANT & CARTRIDGE GUN



91- 74057Q 5

Cartridge gun and one 3 oz. (85 g) cartridge.

Priced individually, sold @ multiples of 4

Quicksilver Branded, Clamshell Package Point of Sale Packaged.

2-4-C MARINE LUBRICANT



92-802859Q 1

Priced individually, sold @ multiples of 12

227 g (8 oz) tube

Quicksilver Branded

2-4-C MARINE LUBRICANT



92-802863Q 1

Fits standard 14 oz grease guns

Priced individually, sold @ multiples of 4

397 g (14 oz) cartridge

Quicksilver Branded

MULTI-PURPOSE GREASE

Quicksilver Extreme Grease is formulated for high-temperature and high-load applications.

- Calcium sulfonate-based NLGI 2 grease
- Meets GC-LB requirements
- Excellent rust and corrosion protection
- Formulated for high-temperature and high load applications
- 100% compatible with lithium-based greases

Replaces:

- Quicksilver Engine Coupler Spline Grease part number 92-802869Q1
- Quicksilver U-Joint & Gimbal Bearing Lubricant part numbers 92-802870Q1 and 92-802871Q1
- Quicksilver Anti-Corrosion Grease part number 92-802867Q1

For use in the following applications for automobiles, light trucks, campers, marine engines, utility trailers, ATV/UTVs, motorcycles and snowmobiles:

- Steering systems/cable linkages
- Throttle and shift cables and linkages
- Drive shaft splines
- Gimbal bearings
- U-Joints
- Suspension systems
- Chassis
- Ball joints
- Disc brakes and ABS applications
- Trailer wheel bearings

See the Non-Marine Application Grease Chart for more information.

EXTREME GREASE



92-8M0071837

Priced individually, sold @ multiples of 10

85 g (3 oz) 3-pack cartridges

Quicksilver Branded, Peg Display Product Point of Sale Packaged.

EXTREME GREASE



92-8M0071838

Priced individually, sold @ multiples of 6

227 g (8 oz) tube

Quicksilver Branded

EXTREME GREASE



92-8M0071841

Priced individually, sold @ multiples of 4

(14 oz) cartridge

Quicksilver Branded

ENGINE ASSEMBLY GREASE

ASSEMBLY GREASE



92-8M0071836

Use to protect newly repaired or rebuilt engines. Will not contaminate engine lubricants and dissolves completely after initial engine startup.

Recommended for engine components that are susceptible to wear at startup such as:

- * Bearings
- * Camshaft lobes
- * Lifters
- * Rocker arms
- * Wrist pins

For use in the assembly and repair of two and four stroke engines.

Priced individually, sold @ multiples of 4

(16 oz)

Quicksilver Branded

GREASE APPLICATION CHARTS

Marine Application Grease Chart

This chart is a general maintenance guide for applying either 2-4-C Marine Grease or Extreme Grease in marine applications. Maintenance schedules for specific models are included in each engine's owner's manual and should be followed as such.

	Outboards	Stern drives	Freshwater Lubrication Intervals	Saltwater Lubrication Intervals
Steering systems/ cable, linkages	2-4-C	2-4-C	100 hrs./at least once a year	50 hrs./at least once a year
Throttle and shift cables and linkages	2-4-C	2-4-C	100 hrs.	50 hrs.
Remote controls	2-4-C	2-4-C	100 hrs./or once a year	50 hrs./or once a year
Prop shaft	2-4-C	2-4-C	100 hrs./120 days	50 hrs./60 days
Swivel pins	2-4-C	2-4-C	100 hrs./120 days	50 hrs./60 days
Tilt lock mechanism/ tilt tube	2-4-C		100 days	50 days
Hinge pins		2-4-C	100 hrs./or once a year	50 hrs./or once a year

Not all parts listed are available for the European, C.I.S., Africa and Middle East Markets.

For more information, please contact your local Mercury, Mariner, MerCruiser or Quicksilver Office.

QUICKSILVER GREASES

	Outboards	Sterndrives	Freshwater Lubrication Intervals	Saltwater Lubrication Intervals
Drive shaft splines (engine couplers)	Extreme	Extreme	100 hrs./or once a year	50 hrs./or once a year
Gimbal bearings		Extreme	100 hrs./or once a year	50 hrs./or once a year
U-Joint (1)		Extreme	100 hrs./or once a year	50 hrs./or once a year

(1) 1993 and newer Alpha One models have a Perma-lube U-joint which requires no lubrication.

Non-Marine Application Grease Chart

This chart is a general maintenance guide for applying Extreme Grease in non-marine applications. Maintenance schedules for specific equipment and models are included in your owner's manual and should be followed as such.

Application	ATV/UTV/Motorcycle	Snowmobile	Auto
Steering systems/cable, linkages	X	X	X
Throttle and shift cables and linkages	X	X	X
Drive shaft splines (engine couplers)			X
U Joint	X		X
Suspension systems	X	X	X
Chassis	X		X
Ball joints			X
Disc brakes and ABS apps	X	X	X

QUICKSILVER PAINTS AND FINISH

FORCE COLORS

FORCE BLACK PAINT



92-802878Q32

Priced individually, sold @ multiples of 6
340 g (12 oz) spray can
Quicksilver Branded

GRAPHITE GRAY PAINT



92-802878Q30

For all Force and Tracker outboards with dark gray hoods (1997 and older)
Priced individually, sold @ multiples of 6
340 g (12 oz) spray can
Quicksilver Branded

MARINER COLORS

MARINER GRAY PAINT



92-802878Q16

For all 1984 and older Mariner outboards.
Priced individually, sold @ multiples of 6
340 g (12 oz) spray can
Quicksilver Branded

MARINER LIGHT GRAY PAINT



92-802878Q14

For 1985 and newer Mariner outboards (except 1994 and newer top cowls, 1994 and newer lower cowls on 8/9.9/15, 75 hp and larger models and 1997 3.0L Offshore models) also for Tracker outboards with silver hoods.
Priced individually, sold @ multiples of 6
340 g (12 oz) spray can
Quicksilver Branded

MARINER NICKEL GRAY PAINT



92-802878Q10

For Mariner outboard lower cowls on 8/9.9/15, 75 hp and larger models - 1994 and newer (except 1997 3.0L Offshore models) and Tracker outboards with silver hoods.
Priced individually, sold @ multiples of 6
340 g (12 oz) spray can
Quicksilver Branded

MARINER SILVER PAINT



92-802878Q12

For Mariner outboard top cowls - 1994 and newer (except 1997 3.0L Offshore models) and Tracker outboards with silver hoods.
Priced individually, sold @ multiples of 6
340 g (12 oz) spray can
Quicksilver Branded

QUICKSILVER PAINTS AND FINISH

MERCURY COLORS

CAMOUFLAGE TAN PAINT



92-802878Q39

Special low-gloss paint to match the Advantage MAX-4 HD® graphics on the Mercury FLYWAY outboards.

Recommended for use on Mercury FLYWAY 25 EFI outboards

Priced individually, sold @ multiples of 6

340 g (12 oz) spray can

Quicksilver Branded

PHANTOM BLACK PAINT



92-802878Q 1

For all Mercury outboards and MCM/MIE engines and drives.

Priced individually, sold @ multiples of 6

340 g (12 oz) spray can

Quicksilver Branded

PHANTOM BLACK PAINT



92-802878Q 2

For all Mercury outboards and MCM/MIE engines and drives.

Priced individually, sold @ multiples of 6

18 mL (.6 fl oz) bottle with applicator brush

Quicksilver Branded

VERADO SILVER



92-802878Q21

Priced individually, sold @ multiples of 6

18mL (.6 fl oz) bottle with applicator brush

Quicksilver Branded, Box Point of Sale Packaged.

WARM FUSION PAINT



92-8M0094987

Authentic white paint for Mercury Outboards.

Priced individually, sold @ multiples of 6

340 g (12 oz) spray can

Mercury Branded

COLD FUSION PAINT



92-8M0094988

Authentic white paint for Mercury Outboards.

Priced individually, sold @ multiples of 6

340 g (12 oz) spray can

Mercury Branded

MERCURY RACING PAINT

MERCURY RACING BLUE METALLIC PAINT



92-822825 1

Touch-up paint for Mercury Racing stern drives.
(6.95 oz.) spray can

PROPELLER PAINT

PHANTOM BLACK PAINT



92-802878Q 1

For all Mercury outboards and MCM/MIE engines and drives.
Priced individually, sold @ multiples of 6
340 g (12 oz) spray can
Quicksilver Branded

EDP PROPELLER BLACK PAINT



92-802878Q50

Priced individually, sold @ multiples of 6
340 g (12 oz) spray can
Quicksilver Branded

SURFACE PREPARATION AND FINISH

LIGHT GRAY PRIMER



92-802878Q52

Priced individually, sold @ multiples of 6
340 g (12 oz) spray can
Quicksilver Branded

CLEAR COAT



92-802878Q53

For cowls on Mercury, Mariner and Force outboards.
Priced individually, sold @ multiples of 6
340 g (12 oz) spray can
Quicksilver Branded

LEVELER



92-802878Q54

Used to smooth the finish of painted objects.
Priced individually, sold @ multiples of 6
340 g (12 oz) spray can
Quicksilver Branded

COWL FINISH COMPOUND



92-859026K 1

Removes minor scratches while providing a high gloss finish

For all Mercury and Mariner cowl

Priced individually, sold @ multiples of 6

250 mL (8.4 oz) bottle

Mercury Branded

QUICKSILVER STEERING FLUID

POWER TRIM AND STEERING FLUID



92-858074QB1

A universal hydraulic fluid designed to mix with all hydraulic fluids, protect seals and hoses, and prevent foaming, oxidation and corrosion.
 Recommended for all outboard and sterndrive applications except electric power steering systems (use Synthetic Power Steering Fluid SAE 0W30) and non-power hydraulic steering systems (use Hydraulic Helm Steering Fluid)

Recommended for all applications that require a Type F Transmission Fluid
 Priced individually, sold @ multiples of 12
 237 ml (8 fl oz) plastic bottle
 Quicksilver Branded

POWER TRIM AND STEERING FLUID



92-858075QB1

A universal hydraulic fluid designed to mix with all hydraulic fluids, protect seals and hoses, and prevent foaming, oxidation and corrosion.
 Recommended for all outboard and sterndrive applications except electric power steering systems (use Synthetic Power Steering Fluid SAE 0W30) and non-power hydraulic steering systems (use Hydraulic Helm Steering Fluid)

Recommended for all applications that require a Type F Transmission Fluid
 Priced individually, sold @ multiples of 6
 946 ml (32 fl oz) plastic bottle
 Quicksilver Branded

HYDRAULIC HELM STEERING FLUID



92-858078QB1

For use in MCM compact hydraulic helm steering systems.
 Also used on Mercury Hydraulic Steering - Verado 135-175 and bolt-on steering system.
 Priced individually, sold @ multiples of 6
 1 L (33.8 fl oz) plastic bottle
 Quicksilver Branded

SYNTHETIC POWER STEERING FLUID SAE 0W-30



92-858076K01

Recommended for electric power steering systems such as Verado and Axis.
 Recommended for transmission and steering and actuator systems for Zeus drives
 Priced individually, sold @ multiples of 12
 236 ml (8 fl oz) plastic bottle
 Mercury Branded

SYNTHETIC POWER STEERING FLUID SAE 0W-30



92-858077K01

Recommended for electric power steering systems such as Verado, JPO and Axis Gen II. Recommended for transmission and steering and actuator systems for Zeus drives
 Priced individually, sold @ multiples of 6
 946 ml (32 fl oz) plastic bottle
 Mercury Branded

SHOP PRODUCTS FOR ENGINE ASSEMBLY AND MAINTENANCE

ADHESIVES AND SEALANTS

PERFECT SEAL SEALING COMPOUND



92-34227Q02

Used in general sealant applications.
473 ml (16 fl oz) can
Quicksilver Branded

BELLOWS ADHESIVE



92-86166Q 1

Securely seals universal and exhaust bellows.
For all MCM sterndrives.
42.5 g (1.5 oz) tube
Quicksilver Branded, Box Point of Sale Packaged.

LUBRICANTS

SILICONE DIELECTRIC COMPOUND



92-823506 1

Protects and displaces moisture from spark plug boots, coils, and electrical switches.
227 g (8 oz) tube
Quicksilver Branded

SPECIALTY

FUEL INJECTION PRO INJECT-R CLEANER



92-8M0062765

This fluid restores injectors to their original spray pattern, helps prevent recurring problems, and reduces intake and port deposits. Used in canister-type cleaning devices.

Note: Not for use as a fuel additive; do not pour into fuel tank.

For professional use only. Use in Mercury pressurized injector cleaner tool 91-898263A01. Consult instruction sheet (comes with tool) 90-898266 for proper use.

Priced individually, sold @ multiples of 12
473 mL (16 fl oz) can

FUEL INJECTION CLEANER TOOL



91-898263A01

- Connects directly to your shop air supply. When used with recommended solvent, will clean injectors more effectively than aerosol methods.
- Includes gauge, hose, instructions, and Tools & Techniques manual.

SHOP TOOLS AND ACCESSORIES

DISPLAYS

QUICKSILVER OIL AND LUBE DISPLAY STAND



93-8M0096340

Quicksilver oils & lubes display stand. Is rolling on 4 wheels and with brake function. Robust metal construction with 5 trays. Large Quicksilver branded panels on top and sides.
 Dimensions: Height 1.700mm, Width 600mm, Depth 432mm. Weight 38kg. Colour: Black RAL 9005.
 Easy construction. Construction manual and label holders for trays included.
 Quicksilver Branded

BARREL PUMP

BARREL PUMP



91-850438 1

Professional barrel pump with non-drip spout, 360 degree swivel handle and telescopic tube. Delivers approximately 10 oz. per stroke, equipped with standard 2" bung assembly.
 Adjusts to fit 15 to 55 gallon drums.

BARREL PUMP



91-878373

Heavy duty barrel pump of rugged die cast and steel assembly, standard 2" bung assembly and discharge spout threads which can fit a garden hose fitting. Long lasting Buna-N seals for superior suction.
 Telescoping pick-up tube accommodates varying barrel sizes.

BARREL PUMP



91-878375

Aluminum rotary hand pump includes bung adapter, 4 ft. polyethylene discharge hose and two piece steel suction pipe.
 For use with gasoline, diesel and similar light petroleum products including 2 and 4 cycle oils.

CRANKCASE OIL PUMP AND ADAPTER

OIL DRAIN PUMP



802889Q 1

8/9.9 4-stroke outboards require additional adapter 828369
 Fits all MCM/MIE engines with threaded fitting on dipstick tube, and Mercury/Mariner 8/9.9 FourStroke outboards MY2004 and prior.
 Quicksilver Branded, Hanging Box Point of Sale Packaged.

OIL PUMP EXTRACTION TUBE



32-859717A 2

.375 in O.D. tube, 19.5 in. long
 Connects to the crankcase oil pump for use on the Zeus drive and various Mercury/Mariner FourStroke outboards.

SHOP TOOLS AND ACCESSORIES

ADAPTER



828369

Adapts the standard threaded style MerCruiser crankcase pump for use on the Mercury/Mariner 8/9.9 hp. FourStroke outboards (MY2004 & prior) and the 15hp. FourStroke outboard (323cc).

OIL PUMP ADAPTER HOSE



32-863642

Fits MCM/MIE D1.7L DTI diesel engines.

GREASE GUNS

GREASE GUN



91- 37299Q 2

Pistol grip gun.
For use with 8 oz.(227 g) tubes.
Priced individually, sold @ multiples of 4
Quicksilver Branded, Clamshell Package Point of Sale Packaged.

GREASE GUN



91- 30500

Plunger type gun
for use with 8 oz.(227 g) tubes

GREASE GUN



91- 74057Q 6

for 3 oz.(85 g) cartridges
Quicksilver Branded, Clamshell Package Point of Sale Packaged.

OIL FILTER WRENCHES

OIL FILTER WRENCH



91-802653Q02

This is a formed metal tool for strength and durability.
Fits replaceable screw-on type canister oil filters wherever found on current Mercury/Mariner FourStroke outboards 9.9 thru 60 hp., the 75-115 hp. s/n 1B366822 & below, and the 75-115 hp. s/n 2B094996 and above..
Priced individually, sold @ multiples of 2
Quicksilver Branded, Clamshell Package Point of Sale Packaged.

OIL FILTER WRENCH



91-889277

Made of metal. Requires a 3/8" drive.
Fits the Quicksilver 35-822626Q15 screw-on type canister oil filter found on the V-225 hp. FourStroke outboard and the new 877767__ & 877769__ series filters for the 135-300 Verado.

OIL FILTER WRENCH



91-889277002

Made of metal. Requires a 3/8" drive.
Fits the Mercury 35-822626T 7 screw-on type canister oil filter found on the V-225 hp. FourStroke outboard.

OIL FILTER WRENCH



91-889277Q01

Metal wrench, requires a 3/8 in. drive ratchet.
Fits the (877761___) oil filter found on the 75-115 EFI FourStroke outboard (serial number 1B366823-2B094995) and the 150 hp. EFI FourStroke outboard.
Quicksilver Branded, Clamshell Package Point of Sale Packaged.

OIL DRIP TRAY



8M0052100

After the oil reservoir has been properly drained, this tray when in place will help to prevent oil from dripping into the lower cowl when removing the side mounted engine filters listed in the application.
Fits the F25/30hp. EFI FourStroke Outboards and the F40-60hp. FourStroke outboards.

TABLE OF CONTENTS

Outboard	555	MerCruiser	587
2 1/2 Inch Extension Kit	564	Air Intake Silencer Kit	590
5 Inch Extension Kit	563	Air Intake Tube Kit	590
Battery Cable Kit	558	Audio Warning System	589
Deck Oil Fill Kit	583	Bearing Kit	588
Driveshaft Extension Chart - Mercury/ Mariner	565	Carburetor Wedge Kit	625
Electric Start Kit	558	Check Valve Kit	620
Electric Start Kits Chart - Mercury/Mariner	561	Closed Cooling Kit Chart (2002 and newer)	615
Flushing Attachments	568	Closed Cooling Kits	612
Fuel Line Fittings and Components	574	Driveshaft Extension (Jackshaft) Kit Chart	623
Fuel Lines and Primer Bulbs - (US-EPA Compliant)	571	Driveshaft Extension (Jackshaft) Kits	622
Fuel Tanks - US-EPA 2011 Compliant	570	Dual Station Senders	590
High Capacity Water Separating Fuel Filter - Gasoline or Diesel	581	Engine Flush Kit	620
Mercathode	584	Exhaust Block-Off Plate	592
Neutral Interlock	560	Exhaust Elbow/Riser Kits (8.1L & 8.2L) Non- Emissions Ctrl.	604
Outboard Mounting Hardware	566	Exhaust Elbow Riser Kits (8.1L) Emissions Control	599
Outboard Mounting Hardware Chart	568	Exhaust Elbow Riser Kits (8.2L) Emissions Control	597
Power Trim Kit	555	Exhaust Outlet Flapper Kits	592
Power Trim Kits Chart - Mercury/Mariner	556	Exhaust Pipes	593
Power Trim Switch Kit	556	Exhaust Riser Chart - Gas,Emissions Control engines	603
Racor Water Separating Fuel Filter	581	Exhaust Riser Chart - Gas, Non-EC Engines	609
Remote Control Engine Harness	560	Exhaust Riser Kits (Gas, Emissions Control)	601
Remote Oil Tanks and Components	582	Exhaust Riser Kits (Non-Emissions Control)	604
Rigging Hose Kit - Outboard V-6 & Verado	562	Exhaust Riser Kits For Diesel Engines	596
Rigging Hoses Chart - Mercury/Mariner	563	Flushing Attachments	621
Shallow Water Drive Kit	563	Fuel Filter Kit	626
Tiller Handle Harness Button	559	Galvanic Isolator Kit	588
Tiller Handle Kits	562	Gear Lube Monitor Kits	589
Trailer Clip	558	High Capacity Water Separating Fuel Filter - Gasoline or Diesel	626
Transom Mounted Ignition Keyswitch	560	Hot Water Heater Fitting Kits	590
Trim Limit Kits	557	Mercathode	587
V-6 Outboard Rigging Kits	585	Oil Drain Hose Kits	625
Water Eliminator	578	Optional Front Engine Mount	630
Water Separating Fuel Filters and Kits	578		

TABLE OF CONTENTS - ENGINE ACCESSORIES

Propeller Shaft Couplers for MIE only.	630	Water Pressure Relief Valve Kit.	641
Racor Water Separating Fuel Filters -Diesel.	629	X-Haust Accessories.	636
Racor Water Separating Fuel Filters -Gasoline.	629	X-Haust Noise Reducer.	634
Remote Oil Filter Kits.	625	X-Haust Stage 1 Tailpipe Kits.	634
Seawater Hose Drain Kit.	619	X-Haust Tailpipe Hardware Kits.	635
Seawater Pickups.	619	Jet Drive.	642
Seawater Strainer.	619	Flushing Kits.	646
Silent Choice Exhaust System.	596	Ignition Key Switch with Harnesses.	646
Tailstock Kits.	624	Jet Drive 135 & 270 Deg. Steering System.	644
Thru Transom Exhaust Outlets.	592	Jet Drive Remote Controls.	642
Tilt Up Limit Spacer Kit.	588	Jet Drive Shift Cables.	642
Trailer Clips.	589	Jet Drive Throttle Cables.	644
Water Eliminator.	626	Mufflers.	648
Water Pressure Relief Valve Kit.	620	Pump Mounting Grommets.	647
Water Separating Fuel Filters -Diesel.	628	Replacement Inlet Grates.	647
Water Separating Fuel Filters -Gasoline.	626	Ride Plate Seal.	647
Racing.	631	Steering Cable Bulkhead Fittings and Bellows Kits.	645
Bravo Gimbal Ring Conversion Kit.	631	Steering Cable Rod End.	645
Driveshaft Assembly.	631	Tunnel Sample.	648
Dry Sump Six/NXT6 SSM Spacer Kit.	632	Miscellaneous Parts.	649
Engine Harness Rigging Kits-Non DTS.	632	Anodes.	672
Extension (Wing) Plates.	633	Cotter Pins.	656
Floor Mount Kit.	634	Fittings & Plugs.	656
Fuel Filter.	634	Fuel Line Clamps.	665
M8 Drive Chart.	632	Gaskets.	663
M8 Drives.	631	Hose Clamps.	665
MerCathode.	634	Lockwashers.	653
M Series Transom Plate Assemblies.	631	MCM Engine Mounts.	667
NXT1 / Six SSM Drive Chart.	637	Nuts.	654
NXT1 Driveline Kit.	637	O-Rings and Seals.	661
NXT1 Steering Indicator.	637	Power Trim Components.	669
NXT1 Water Pickup Kits.	637	Screws.	649
Power Steering.	638	Spacers.	661
QC4v Engines.	638	Studs.	650
Race DTS Accessories.	638	Tab Washers.	653
Race Flushing Kits.	639	Washers.	651
Race Sterndrive Accessories.	640		
Rigging Accessories.	641		
Stage 2 Muffler Kit.	636		

OUTBOARD

POWER TRIM KIT

These kits are designed to add power trim to motors not equipped with power trim at time of manufacture. Remote operation of any power trim requires the use of a power trim control panel or a trim type remote control if not already so equipped.

POWER TRIM KIT



850700A07

Kit includes cylinder to provide a maximum of 56 degrees of tilt. Trim controls are not included.

Fits various Mercury/Mariner 6 thru 15 hp, 2 cycle and some 8/9.9 hp, 4-Stroke outboards. See application chart for specific engine models.

POWER TRIM KIT



850700A08

Kit includes cylinder to provide a maximum of 56 degrees of tilt. Trim controls are not included.

Fits various Mercury/Mariner 20/25 hp, 2 cycle, some 8/9.9 hp, 4-Stroke, and 15 hp, 4-Stroke outboards. See application chart for specific engine models.

POWER TRIM KIT



822344A13

Single ram integral trim with cowl mounted trim switch.

Fits various Mercury/Mariner 25/40/45/50 hp, 4-Stroke, 30/40 2 cycle, 30 JET and 40/50 (3 cyl.) 2 cycle outboards. See application chart for specific engine models.

POWER TRIM KIT



8M0055002

Single ram integral trim with cowl mounted trim switch.

Fits Mercury/Mariner 30/40 hp, (3 cyl.) 4-Stroke outboards with standard gearcase, USA serial number 0T294065-1B226999 and BEL serial number 0P094500-0P400999. See application chart for specific engine models.

POWER TRIM KIT



8M0055003

Single ram integral trim with cowl mounted trim switch.

Fits Mercury/Mariner 40 hp, (3 cyl.) FourStroke EFI outboards beginning with Model Year 2006. See application chart for specific engine models.

POWER TRIM KIT



8M0055008

Single ram integral trim with cowl mounted trim switch.

Fits Mercury/Mariner 40 hp, (3 cyl.) 4-Stroke Bigfoot, 40 hp, (4 cyl., 996 cc.) 4-Stroke Bigfoot, 50/60 hp, (4 cyl., 996 cc.) 4-Stroke, and 60 (3 cyl.) 2 cycle Bigfoot outboards. See application chart for specific engine models.

OUTBOARD

POWER TRIM SWITCH KIT

Operates the power trim kit added to an electric model.

POWER TRIM SWITCH KIT



87- 14645A 4

Toggle switch style. Tiller handle mounted.

Fits Mercury/Mariner 40 JET and 50/60 hp, outboards and operates the power trim kit added to a base ELHO model engine. See Tiller application chart for specific engine models.

POWER TRIM SWITCH KIT



87- 18286A18

Rocker style switch with 10 ft. harness and bullet connectors. Can be surface mounted or flush mounted. Provides tilt control from the bow or transom location. Fits Mercury/Mariner models equipped with integral trim pump.

POWER TRIM KITS CHART - MERCURY/MARINER

THESE ARE NOT REPLACEMENT POWER TRIMS. These kits are add-on power trim kits designed for addition to outboard engines that were not furnished a power trim at time of manufacture.

Mercury/Mariner Power Trim Kits (Curr. Prod.)

Model	Model Notes	Year Range	Serial # Range	Power Trim Kit Part Number	Port Mount Trim Sender	Starboard Mount Trim Sender
8 FourStroke		2005 - 2016	JPN 0R062090 and up BEL	850700A07	N/A	N/A
9.9		1986 - 2016	USA 0A197112 and up BEL 9461526 and up	850700A07	N/A	N/A
9.9 FourStroke	323 cc.	1999 - 2004	USA 0G760300 - 0T979999 BEL 0P075166 - 0P235499	850700A08	N/A	N/A
9.9 FourStroke	323 cc., BigFoot Models	1999 - 2004	USA 0G760300 - 0T979999 BEL 0P075166 - 0P235499	850700A08	N/A	N/A
9.9 FourStroke	Standard Gearcase	2005 - 2016	JPN 0R062090 and up BEL 0P325500 and up	850700A07	N/A	N/A
9.9 FourStroke	BigFoot, Non-trim	2005 - 2016	JPN 0R062915 and up BEL 0P325500 and up	850700A07	N/A	N/A
15		1988 - 2016	USA 0B292414 and up BEL 9542620 and up	850700A07	N/A	N/A
15 FourStroke	323cc., Standard Gearcase	1998 - 2008	USA 0G590000 - 1B727495	850700A08	N/A	N/A
15 FourStroke	323cc., BigFoot Models	1998 - 2008	USA 0G590000 - 1B727495	850700A08	N/A	N/A
15 FourStroke		2008 - 2016	JPN 0R235949 and up	N/A(6)	N/A	N/A
20 FourStroke		2008 - 2016	JPN 0R235168 and up	N/A(6)	N/A	N/A
20 JET	2cycle	1994 1/2 - 2016	USA 0G044027 and up	850700A08	N/A	N/A
25		1988 - 2016	USA 0B238464 and up BEL 9507381 and up	850700A08	N/A	N/A
25 (4-Stroke)	Carb Models	1998 - 2006	USA 0G590000 and up	822344A13	822573A12	N/A
25 FourStroke	EFI Models	2006 - 2016	JPN 0R106999 and up	N/A(6)	822573A12	N/A
25 Jet	FourStroke	2007 - 2016	JPN	N/A(6)	N/A	N/A
30 (3 cyl.)(4-Stroke)	Non-BigFoot	2001 - 2005	USA 0T294065 - 1B226999	8M0055002	N/A	8M0098264
30 FourStroke	EFI Models	2006 - 2016	JPN 0R106999 and up	N/A(6)	822573A12	N/A

Model	Model Notes	Year Range	Serial # Range	Power Trim Kit Part Number	Port Mount Trim Sender	Starboard Mount Trim Sender
40 (2 cyl.)	Long shaft only.	1996 1/2 - 2016	USA 0G380074 and up	822344A13	822573A12	N/A
		1996 1/2 - 2016	BEL 9928059 and up			
40 (3 cyl.)(4-Stroke)	Standard Gearcase	2001 - 2005	USA 0T294065 - 1B226999	8M0055002	N/A	8M0098264
40 (3 cyl.)(4-Stroke)	EFI Models	2006 - 2007	USA 1B227000 - 1B344398	8M0055003	822573A13	N/A
		2006 - 2007	CHN 1C000001 - 1C049738			
40 (3 cyl.) FourStroke	Standard Gearcase	2007 - 2016	CHN 1C049739 and up	N/A(6)	N/A	8M0098264
40 (4 cyl.)(4-Stroke)	996 cc. BigFoot	2001 - 2006	USA 0T178500 - 1B344306	8M0055008	N/A	8M0098264
		2006 - 2007	CHN 1C000001 - 1C050251			
40 (4 cyl.) FourStroke	EFI	2007 - 2016	CHN 1C050252 and up	N/A(6)	N/A	8M0098264
40 JET	59 CID	2001 - 2016	USA 0T178500 and up	8M0055001	N/A	8M0098264
			BEL 0P094500 and up			
40 JET FourStroke		2007 - 2016	CHN 1C051324 and up	N/A(6)	N/A	8M0098264
50 (3 cyl.)	59 CID, Long shaft models only.	1998 - 2016	USA 0G590000 and up	822344A13	822573A12	N/A
			BEL 9973100 and up			
50 (4 cyl.)(4-Stroke)	996 cc.	2001 - 2006	USA 0T178500 - 1B344306	8M0055008	N/A	8M0098264
		2006 - 2007	CHN 1C000001 - 1C050251			
50 (4 cyl.) FourStroke	996 cc.	2007 - 2016	CHN 1C050252 and up	N/A(6)	N/A	8M0098264
55 (3 cyl.)	59 CID, Requires electric start kit.	1998 - 2016	USA 0G590000 and up	8M0055001	N/A	8M0098264
			BEL 9973100 and up			
60 (3 cyl.)	BigFoot Models	1998 - 2016	USA 0G590000 and up	8M0055008	N/A	8M0098264
			BEL 9973100 and up			
60 (3 cyl.)	Non-BigFoot Models	1998 - 2016	USA 0G590000 and up	8M0055001	N/A	8M0098264
			BEL 9973100 and up			
60 (4 cyl.)(4-Stroke)	996 cc.	2001 - 2006	USA 0T178500 - 1B344306	8M0055008	N/A	8M0098264
		2006 - 2007	CHN 1C000001 - 1C050251			
60 (4 cyl.) FourStroke	996 cc.	2007 - 2016	CHN 1C050252 and up	N/A(6)	N/A	8M0098264

(6) Power trim not available as an add-on kit for non-trim models.

TRIM LIMIT KITS

Used to limit tilt or trim-up travel on V-6 outboard power trim applications.

TRIM LIMIT SWITCH KIT



87-814407A 3

Kit includes a mercury switch to limit power trim travel and a new, shorter tilt bracket.

Fits all Mercury/Mariner V-6 outboard applications which use engine mounted power trim solenoids.

TRIM REDUCER KIT



858915A 1

Kit includes a series of spacers to be installed in the trim cylinder. Fits V-6 outboard applications (USA 0D082000 and Newer) and the 4 cylinder 135/150/175/200 hp. Verado outboard.

TRIM LIMIT SWITCH KIT



87-887979A 2

Kit includes a mercury switch to limit power trim travel and a new, shorter tilt bracket. Switch harness utilizes bullet connectors.

Plugs into the harness for trim relay control on the 3.0L OptiMax (Model Year 2003 & newer).

TILT SUPPORT BRACKET KIT



8M0072610

This shorter bracket will support the engine in a reduced trim up position when tilt is limited. Prevents engine from trim bleed down. Recommended for use with the trim limit control 8M0059532.

Fits the F150 EFI FourStroke outboard, serial number 1B905505 and above.

TRAILERING CLIP

Locks motor in a tilted position.

TRAILERING CLIP



833006A 1

Clips over center trim ram in extended position. Locks motor in a tilted position.

Fits Mercury/Mariner V-6 engines with Design II (3 ram) power trim systems and the 135/150/175 hp. Verado outboard.

BATTERY CABLE KIT

Longer than standard, consists of two, 12 ft. (3.66 m) battery cables.

BATTERY CABLE KIT



84- 88439A50

Pair of 12 ft.(3.7 m) cables, 1 red (+) Positive and 1 black (-) Negative, 4 gauge with ring terminals. This is an optional accessory kit and may not reflect the original cables on your engine. For original manufactured service part replacement, the Electronic Parts Catalog should always be used for each specific engine. For alternate length cables, consult the appropriate service manual.

Fits Mercury/Mariner 75-V6 outboards and the new Verado.

ELECTRIC START KIT

Converts a manual start engine to an electric start. Additional buttons, harnesses or key switches may be required to complete conversion. See application chart.

ELECTRIC START KIT



50- 90983A 5

Includes alternator kit. Also requires a tiller handle harness & start button or remote control harness assembly.

Fits various Mercury/Mariner 6-25 hp. 2 cycle outboards. See application chart for specific engine models.

ELECTRIC START KIT



50-856555A 1

Also requires a tiller handle harness & start button or remote control harness assembly.

Fits Mercury/Mariner 8 hp. FourStroke (MY 2001-2004), 9.9 hp. FourStroke (MY 1999-2004) and 15 hp. (323cc) FourStroke outboards.

ELECTRIC START KIT



50-822462A 2

Includes 15 AMP alternator and regulator/rectifier.
Fits Mercury/Mariner 55/60 hp. 2 cycle outboards (1998 and Newer). See application chart for specific engine models.

ELECTRIC START KIT



50-822462A 4

Includes 15 AMP alternator and regulator/rectifier. Tiller handle versions also require use of a transom mounted ignition/choke/horn assembly.
Fits Mercury/Mariner 30/40 hp. (2 cyl.) 2 cycle outboards (1998 and Newer). See application chart for specific engine models.

ELECTRIC START KIT



50-822462A06

Includes 15 AMP alternator and regulator/rectifier. Tiller handle versions also require use of a transom mounted ignition/choke/horn assembly.
Fits Mercury/Mariner 40 hp. (3 cyl. 1997 1/2 and Newer) and 50 hp. (3 cyl. 1998 and Newer). See application chart for specific engine models.

ELECTRIC START CONVERSION KIT



50-8M0071380

Converts an MH (manual start tiller) to an EH (electric start tiller).
Fits the 15 hp. FourStroke (351cc) outboard, serial number 0R235949 and newer, and the 20 hp. FourStroke (351cc) outboard, serial number 0R235168 and newer.

ELECTRIC START CONVERSION KIT



8M0069693

Includes the components necessary to convert a manual start tiller handle outboard to an electric start tiller handle outboard.
Fits the 8/9.9 hp. FourStroke, Model Year 2005 and newer, both standard and BigFoot models.

ELECTRIC START CONVERSION KIT



50-899783A01

Converts an MH (manual start tiller) to an EH (electric start tiller) model.
25-30 Hp EFI FourStroke outboard, serial number 0R106999 & above.

TILLER HANDLE HARNESS BUTTON

Mounted to the tiller handle of an engine being converted to electric start, this button will activate the solenoid for the starter motor.

TILLER HANDLE HARNESS BUTTON



87-856556A 2

Fits Mercury/Mariner 9.9 hp. FourStroke (USA 0G760300-0T979999), 8 hp. FourStroke outboards (BEL 0P086824-0P325499) and 15 hp., 323cc. FourStroke (US 0G590000-1B727495) outboards.

TILLER HANDLE HARNESS BUTTON



87-823609A 7

Can also be used when converting electric remote to a tiller handle.
Fits Mercury/Mariner 6-15 hp. 2 cycle outboards (1994 and Newer) and Mercury / Mariner 20/25 hp. 2 cycle outboards (USA 0G044027 and Newer, BEL 9807909 and Newer).

REMOTE CONTROL ENGINE HARNESS

Used along with an electric start conversion kit, this harness will allow hook up to a remote control.

REMOTE CONTROL ENGINE HARNESS



84- 12334A 2

Fits various Mercury/Mariner 6-15 hp.2 cycle outboards. See application chart for specific engine models.

REMOTE CONTROL ENGINE HARNESS



84-856554A 1

Fits Mercury/Mariner 8 hp. 4-Stroke (2001-2004), 9.9 hp. 4-Stroke (1999-2004) and 15 hp. 4-Stroke (1998-2007, 323cc). See application chart for specific engine model serial numbers.

REMOTE CONTROL ENGINE HARNESS



95723A 4

Fits various Mercury/Mariner 15-25 hp. 2 cycle outboards. See application chart for specific engine models.

TRANSOM MOUNTED IGNITION KEYSWITCH

A transom mounted keyswitch allowing for activation of the starter solenoid, a choke or enricher valve.

TRANSOM MOUNTED IGNITION KEYSWITCH



15000A 7

Includes a push-to-choke function and a warning horn. Has a 6 ft. (182 cm) cable length. Has an 8 pin engine connector.

Fits many varying outboards and applications through Model Year 2005 where a keyswitch with warning horn and choke (enricher) function is desired. Outboards require a remote control engine harness be used in conjunction with this switch in order for it to function. Warning horn feature is not present on all model outboards.

NEUTRAL INTERLOCK

Used when adding an electric start conversion kit or adding a tiller handle to an electric model, this interlock insures start-in-gear protection.

NEUTRAL INTERLOCK



87-813960A 4

Fits Mercury/Mariner 30/40 hp. (2 cyl.) 2 cycle outboards (USA 0G590000 and Newer, BEL 9973100 and Newer).

ELECTRIC START KITS CHART - MERCURY/MARINER

Mercury/Mariner Electric Start Kits (Curr. Prod.)

Model	Model Notes	Year Range	Serial # Range	Electric Start Kit	Start Button or Keyswitch	Optional Remote Control Engine Harness
8 FourStroke		2005 - 2016	JPN 0R042475 and up BEL 0P325500 and up	8M0069693	N/A	N/A
9.9		1994 - 2016	USA 0D281000 and up BEL 9792200 and up	50-90983A 5	87-823609A 7	84-12334A 2(1)
9.9 FourStroke	323 cc.	1999 - 2004	USA 0G760300 - 0T979999 BEL 0P017000 and up	50-856555A 1	87-856556A 2	84-856554A 1(1)
9.9 FourStroke	Manual Tiller Model	2005 - 2016	JPN 0R042475 and up BEL 0P325500 and up	8M0069693	N/A	N/A
15		1994 - 2016	USA 0D281000 and up BEL 9792200 and up	50-90983A 5	87-823609A 7	84-12334A 2(1)
15	Sea Pro and Marathon	1994 1/2 - 2016	USA 0G044027 and up BEL 9807909 and up	50-90983A 5	87-823609A 7	95723A 4(1)
15 FourStroke	323 cc.	1999 - 2008	USA 0G760300 - 1B727495	50-856555A 1	87-856556A 2	84-856554A 1(1)
15 FourStroke	351cc	2008 - 2016	JPN 0R235949 and up	50-8M0071380	N/A	N/A
20 FourStroke	351cc	2008 - 2016	JPN 0R235168 and up	50-8M0071380	N/A	N/A
25		1994 - 2011	USA 0G044027 and up BEL 9807909 and up	50-90983A 5	87-823609A 7	95723A 4(1)
25 FourStroke	Carb Models	1998 - 2006	USA 0G590000 - 1B344298 BEL 9973100 - 0P388282	(3)	N/A	N/A
25 FourStroke	EFI Tiller Models	2006 - 2016	JPN 0R106999 and up	50-899783A01	N/A	N/A
30		1998 - 2002	USA 0G590000 - 0T598999 BEL 9973100 - 0P206999	50-822462A 4(2)	15000A 7	N/A
30 FourStroke	EFI Tiller Models	2006 - 2016	JPN 0R106999 and up	50-899783A01	N/A	N/A
40 (2 cyl.)		1998 - 2016	USA 0G590000 and up BEL 9973100 and up	50-822462A 4(2)	15000A 7	N/A
40 (3 cyl.)		1997 1/2 - 2016	USA 0G531801 and up BEL 9973100 and up	50-822462A06	15000A 7	N/A
50 (3 cyl.)		1998 - 2016	USA 0G590000 and up BEL 9973100 and up	50-822462A06	15000A 7	N/A
55 (3 cyl.)	59 CID	1998 - 2016	USA 0G590000 and up BEL 9973100 and up	50-822462A 2	N/A	N/A
60	59 CID	1998 - 2016	USA 0G590000 and up	50-822462A 2	N/A	N/A
60	59 CID	1998 - 2016	BEL 9973100 and up	50-822462A 2	N/A	N/A

(1) Required for hook-up to optional remote control or transom mounted keyswitch.

(2) Neutral Interlock kit no. 87-813960A 4 required to complete this conversion.

(3) No kit is available for this model.

TILLER HANDLE KITS

All Tiller Handle Kits are now located in the Steering Section of the Rigging Tab.

RIGGING HOSE KIT - OUTBOARD V-6 & VERADO

Used to enclose remote harness, hoses, cables, etc. between engine cowl and boat transom.

RIGGING TUBE KIT



32-8M0062693

Rigging Tube kit includes 5 ft length (2 in. dia. x 2.3 threads per inch) tube that screws into the fitting coming out of the Verado. Includes new grommet 8M0061160 that is used when installing rigging tubes. Remove existing grommet from cowl and replace with this grommet..

Used on 150 EFI 4-Stroke engine only

32-825191A03

Rigging Tube kit includes 5 ft length (2 in. dia. x 2.3 threads per inch) tube that screws into the fitting coming out of the Verado. If OptiMax engine, requires the use of the clamp to attach to fitting coming out of engine. Included in the kit is plastic transom fitting that screws to the tube and can be fastened to the boat.

2005 and newer Verado engines as well as all Opti Max engines

RIGGING HOSE



32-859055 5

Replacement Hose, 2 in. dia. x 2.3 threads per inch, furnished in a 5 ft. length. Fits various Mercury / Mariner V-6 outboards. See application chart for specific engine models.

32-859055 50

Replacement Hose, furnished in a 50 ft. bulk length that can be cut to required length.

Fits various Mercury / Mariner V-6 outboards. See application chart for specific engine models.

Priced individually, sold @ multiples of 2

COWL FITTING



875266A 2

Used on engine end of rigging hose.

Fits various Mercury / Mariner V-6 outboards. Furnished standard with the engines beginning with model year 2,000. See application chart for specific engine models.

COWL FITTING



8M8027677

Used on engine end of rigging hose.

Fits various Mercury / Mariner V-6 outboards. Furnished standard with the engines beginning with model year 2,000.

RIGGING TUBE KIT



32-842756T01

Mercury Racing version, the cowl fitting bolts firmly into place. Because the 2-1/2 inch tubing threads into the one piece couplers instead of over them, greater clearance is achieved for outboard rigging hardware including throttle cables, electronics cables, steering lines, and fuel lines. The durable hose and one piece couplers provide a complete seal at both the engine and boat ends. Hose length is 5 feet.

Fits all production 3.0 liter V-6 EFI and OptiMax cowl as well as Racing 3.0 liter OptiMax cowl.

RIGGING HOSES CHART - MERCURY/MARINER

Mercury/Mariner Rigging Hoses

Model	Brand	Year Range	Country	Serial # Range	Rigging Hose Kit Part Number	Cowl Fitting Required
2.0L V-6	Mercury/Mariner	1996 - 1999	USA	0G303046 - 0G949999	32-825191A03	875266A 2
2.0L V-6	Mercury/Mariner	2000 - 2016	USA	0T065504 and up	32-825191A03	Incl. With Engine
2.5L V-6	Mercury/Mariner	1996 - 1999	USA	0G303046 - 0G949999	32-825191A03	875266A 2
2.5L V-6	Mercury/Mariner	2000 - 2016	USA	0T065504 and up	32-825191A03	Incl. With Engine
2.5L OPTIMAX	Mercury/Mariner	1998 - 1999	USA	0G590000 - 0G949999	32-825191A03	875266A 2
2.5L OPTIMAX	Mercury/Mariner	2000 - 2016	USA	0T065504 and up	32-825191A03	Incl. With Engine
3.0L V-6	Mercury/Mariner	1994 - 1999	USA	0D280813 - 0G949999	32-825191A03	875266A 2
3.0L V-6	Mercury/Mariner	2000 - 2016	USA	0T014000 and up	32-825191A03	Incl. With Engine
3.0L DFI	Mercury/Mariner	1997	USA	0G386496 - 0G589999	32-825191A03	875266A 2
3.0L OPTIMAX	Mercury/Mariner	1998 - 1999	USA	0G590000 - 0G949999	32-825191A03	8M8027677
3.0L OPTIMAX	Mercury/Mariner	2000 - 2016	USA	0T014000 and up	32-825191A03	Incl. With Engine
225 EFI FourStroke	Mercury/Mariner	2003 - 2016	USA	0T635945 and up	32-825191A03	Incl. With Engine
Verado	Mercury/Mariner	2005 - 2016	USA	0T980000 and up	32-825191A03	Incl. With Engine
150 EFI FourStroke	Mercury/Mariner	2011 - 2016	USA	1B905505 and up	32-8M0062693	Incl. With Engine

SHALLOW WATER DRIVE KIT

Provides a tilt mechanism to allow for trolling or low speed running in the sixth tilt pin position.

SHALLOW WATER DRIVE KIT



12756A 1

This kit is designed to be added to remote control models. It is furnished standard on the tiller handle models.

Fits Mercury/Mariner 20/25 hp. 2 cycle models (1986 and Newer), 9.9 hp. FourStroke models (1999-2004) and 15 hp. FourStroke (323cc).

5 INCH EXTENSION KIT

A motor leg spacer kit providing 5" (127mm) of extension.

5 INCH EXTENSION KIT



853783A05

Painted black, converts 20" (508mm) to 25" (635mm).

Fits Mercury/Mariner 9.9 hp. FourStroke, Model Year 2005 & newer, with BigFoot gearcase.

5 INCH EXTENSION KIT



12092A13

Painted black, converts 20" (508mm) to 25" (635mm).

Fits various Mercury 70-125 hp. 2 cycle outboards (1998) and Mercury / Mariner 70-125 hp. 2 cycle outboards (1999 and Newer). See application chart for specific engine models.

5 INCH EXTENSION KIT



12092A18

Painted black, converts 20" (508 mm) to 25" (635 mm).
Fits Mercury/Mariner 40/50/60 Bigfoot FourStroke outboards (USA OT178500-1B344306 & BEL OP094500-OP400999).

5 INCH EXTENSION KIT



12092A19

Painted black, converts 20" (508 mm) to 25" (635 mm).
Fits Mercury/Mariner 75/90/115 FourStroke (1.7L) outboards with serial number USA 1B366823-2B094955.

5 INCH EXTENSION KIT



8M0105087

Converts 20 inch (508mm) L model to a 25 inch (635mm) XL model.
Fits the Mercury/Mariner F150 hp. EFI FourStroke 4 cylinder outboard.

5 INCH EXTENSION KIT



8M0105089

Painted, converts 20 in. (508MM) to 25 in. (635MM).
Fits Mercury/Mariner 75-115 FourStroke (2.1L) standard gearcase outboards beginning with serial number USA 2B094996 & Up.

5 INCH EXTENSION KIT



8M0105090

Painted, converts 20 in. (508MM) to 25 in. (635MM).
Fits Mercury/Mariner 75-115 FourStroke (2.1L) Command Thrust (CT) gearcase outboards beginning with serial number USA 2B094996 & Up.

2 1/2 INCH EXTENSION KIT

A motor leg spacer kit providing 2 1/2" (64mm) of extension.

2 1/2 INCH EXTENSION KIT



824072A 3

Painted black, converts 20 in. (508mm) to 22 1/2 in. (572mm).
Fits various Mercury/Mariner 30-50 hp. 2 cycle outboards. See application chart for specific engine models.

2 1/2 INCH EXTENSION KIT



816696A 1

Painted black, converts 20 in. (508mm) to 22 1/2 in. (572mm).
Fits various Mercury/Mariner 50/55/60 hp. 2 cycle outboards. See application chart for specific engine models.

2 1/2 INCH EXTENSION KIT



816696A10

Painted black, converts 20 in. (508mm) to 22 1/2 in. (572mm). Fits various Mercury/Mariner 75-125 hp. 2 cycle outboards (1998) and Mercury/Mariner 75-125 hp. 2 cycle outboards (1999 and Newer). See application chart for specific engine models. A gray painted extension is no longer available for Mariner product.

2 1/2 INCH EXTENSION KIT



879150A88

Painted black, converts 20 in. (508 mm) to 22 1/2 in. (572 mm). Fits Mercury/Mariner 50/60 (4 cyl.) FourStroke standard gearcase outboards (CHN 1C050252 and above, BEL 0P515897 and above).

DRIVESHAFT EXTENSION CHART - MERCURY/MARINER

Mercury/Mariner Extension Kits (Curr. Prod.)

Model	Model Note	Year Range	Serial # Range	Converts 15 in.(381 mm) to 20 in.(508 mm)	Converts 20 in.(508 mm) to 22 1/2 in.(572 mm)	Converts 20 in.(508 mm) to 25 in.(635 mm)	Color
4		1999 - 2016	USA 0G710613 and up BEL 0P017000 and up	N.L.A.	N/A	N/A	Black
4 FourStroke		1999 - 2011	JPN 0R000001 - 0R411837 BEL 0P073456 and up	N.L.A.	N/A	N/A	Black
4 FourStroke		2011 - 2016	JPN 0R411838 and up	N/A	N/A	N/A	
5		1999 - 2016	USA 0G710613 and up BEL 0P017000 and up	N.L.A.	N/A	N/A	Black
5 FourStroke		1999 - 2011	JPN 0R000001 - 0R411837 BEL 0P073456 and up	N.L.A.	N/A	N/A	Black
5 FourStroke		2011 - 2016	JPN 0R411838 and up	N/A	N/A	N/A	
6		1999 - 2003	USA 0G760300 - 0T800749 BEL 0P017000 and up	N/A	N/A	N.L.A.	Black
6 FourStroke		1999 - 2011	JPN 0R000001 - 0R411837 BEL 0P073456 and up	N.L.A.	N/A	N/A	Black
6 FourStroke		2011 - 2016	JPN 0R411838 and up	N/A	N/A	N/A	
8		1999 - 2016	USA 0G760300 and up BEL 0P017000 and up	N/A	N/A	N.L.A.	Black
8 FourStroke	Standard Gearcase	2005 - 2016 2005 - 2016	JPN 0R042475 and up BEL 0P325500 and up	N/A	N/A	853783A06	Black
9.9		1999 - 2016	USA 0G760300 and up BEL 0P017000 and up	N/A	N/A	N.L.A.	Black
9.9 FourStroke	Standard Gearcase	2005 - 2016	JPN 0R042475 and up BEL 0P325500 and up	N/A	N/A	853783A06	N/A
9.9 FourStroke	BigFoot Gearcase	2005 - 2016	JPN 0R055149 and up BEL 0P325500 and up	N/A	N/A	853783A05	Black
15		1999 - 2016	USA 0G760300 and up BEL 0P017000 and up	N/A	N/A	N.L.A.	Black
15 FourStroke	351cc	2008 - 2016	JPN 0R235949 and up	N/A	N/A	N/A	N/A
20 FourStroke	351cc	2008 - 2016	JPN 0R235168 and up	N/A	N/A	N/A	N/A
25 FourStroke	EFI	2006 - 2016	JPN 0R106999 and up	N/A	N/A	N/A	N/A
30/40 (2 cyl.)		1999 - 2016	USA 0G760300 and up BEL 0P017000 and up	N/A	824072A 3	N/A	Black

Not all parts listed are available for the European, C.I.S., Africa and Middle East Markets. For more information, please contact your local Mercury, Mariner, MerCruiser or Quicksilver Office.

OUTBOARD

Model	Model Note	Year Range	Serial # Range	Converts 15 in.(381 mm) to 20 in.(508 mm)	Converts 20 in.(508 mm) to 22 1/2 in.(572 mm)	Converts 20 in.(508 mm) to 25 in.(635 mm)	Color
30 FourStroke	EFI	2006 - 2016	JPN 0R106999 and up	N/A	N/A	N/A	N/A
40 (3 cyl.)	59 CID	1999 - 2016	USA 0G760300 and up BEL 0P017000 and up	N/A	824072A 3	N/A	Black
40 FourStroke	3 cylinder	2006 - 2016	CHN 1C000001 and up	N/A	N/A	N/A	
40 FourStroke	4 cylinder	2007 - 2016	CHN 1C050252 and up	N/A	N/A	12092A20	Black
50 (3 cyl.)	59 CID	1999 - 2016	USA 0G760300 and up BEL 0P017000 and up	N/A	824072A 3	N/A	Black
50 FourStroke	4 cylinder	2007 - 2016	CHN 1C050252 and up	N/A	879150A88	12092A20	Black
55/60 (3 cyl.)		1999 - 2016	USA 0G760300 and up BEL 0P017000 and up	N/A	816696A 1	N/A	Black
60 Work	BigFoot	1999 - 2016	USA 0G760300 and up BEL 0P017000 and up	N/A	N.L.A.	N/A	Black
60 FourStroke	4 cylinder	2007 - 2016	CHN 1C050252 and up	N/A	879150A88	12092A20	Black
75/90	3 cylinder	1999 - 2016	USA 0G760300 and up BEL 0P017000 and up	N/A	816696A10	12092A13	Black
75/90/115 FourStroke	4 cylinder	2006 - 2014	USA 1B366823 - 2B094995	N/A	N/A	12092A19	Black
75-115 FourStroke	2.1L, Standard	2014 - 2016	USA 2B094996 and up	N/A	N/A	8M0105089	Black
75-115 FourStroke	2.1L Command Thrust	2014 - 2016	USA 2B094996 and up	N/A	N/A	8M0105090	Black
100/115/125	4 cylinder	1999 - 2016	USA 0G760300 and up BEL 0P017000 and up	N/A	816696A10	12092A13	Black
150 FourStroke	EFI	2011 - 2016	USA 1B905505 and up	N/A	N/A	8M0105087	Black

OUTBOARD MOUNTING HARDWARE

Used for permanent mounting of an engine to the boat transom.

MOUNTING BOLT



10- 67755 1

Standard 4 1/2" Length Mounting Bolt (2.25 in. thread)
Fits current Mercury/Mariner 40 hp. thru V-6 outboards (2-cycle and FourStroke), and also fits Force 40-120 hp. outboards (USA 0E009500 and Newer). Furnished standard with the 135-175 hp. Verado outboards.

MOUNTING BOLT



10- 67755 2

Optional 6 1/2" Length Mounting Bolt (2.75 in. thread)
Fits current Mercury/Mariner 40 hp. and above outboards (2 cycle and FourStroke), and also fits Force 40-120 hp. outboards (USA 0E009500 and Newer).

MOUNTING BOLT



10- 67755005

Stainless mounting bolt, 2.5 in. (1.25 in. thread)

10- 67755006

Stainless mounting bolt, 3.5 in. (1.25 in. thread)

MOUNTING BOLT



10-814259

Stainless mounting bolt 1/2 in. x 4.00 in. (2.25 in. Thread)

MOUNTING BOLT



10-8M0028080

Optional 7 1/2" Length Mounting Bolt (2.75 in. thread)
Fits current Mercury/Mariner 40 hp. and above outboards (2 cycle and FourStroke), and also fits Force 40-120 hp. outboards (USA 0E009500 and Newer).

MOUNTING BOLT



10-8M0032860

Stainless mounting bolt, 8 in. (2.75 in. thread)

10-8M0038370

Stainless mounting bolt, 1/2 in. x 5.50 in. (3.25 in. Thread)
Shipped standard with the 200/225/250/275 hp. Verado outboard.

BOLT KIT-TRANSOM (HIGH STRENGTH)



10- 67755A22

Bolt kit includes 4 pcs of 2-1/2 in. bolts, washers and nuts.

10- 67755A26

Bolt kit includes 4 pcs of 3 1/2" bolts, washers and nuts.

BOLT KIT-TRANSOM

10- 67755A13

Bolt kit includes 4 pcs of 4-1/2 in. bolts, washers and nuts.

10- 67755A14

Bolt kit includes 4 pcs of 5-1/2 in. bolts, washers and nuts.

10- 67755A15

Bolt kit includes 4 pcs of 6-1/2 in. bolts, washers and nuts.

10- 67755A17

Bolt kit includes 4 pcs of 7-1/2 in. bolts, washers and nuts.

10- 67755A18

Bolt kit includes 4 pcs of 8 in. bolts, washers and nuts.

MOUNTING HARDWARE



56- 92729A49

Includes 2 screws 10-43216, 2 washers 12-67983, and 2 nuts 11-826711-8.
Will mount the Model Year 2005 and newer 8/9.9 hp. FourStroke outboards with standard gearcase or the BigFoot model without factory power trim.

MOUNTING NUT KIT



98-8M0109756

Includes 6 nuts (.500-20, hex, brass) and 2 nuts with nylon inserts.
Fits any Mercury outboard with a .500-20 mounting bolt and strongly recommended for use on the Verado 350/400 Hp. models.

FLAT WASHER

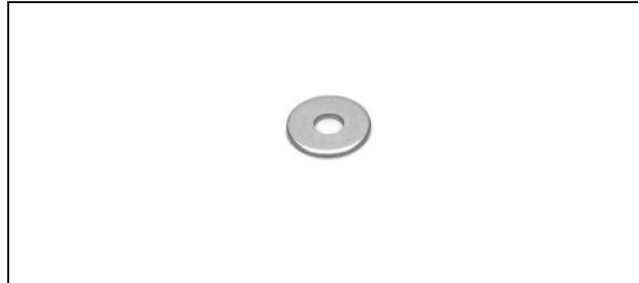

12- 28421

Stainless Steel x 1.50 in. OD
Fits current Mercury/Mariner 40 hp. thru V-6 outboards (2-cycle and FourStroke), and also fits Force 40-120 hp. outboards (USA 0E009500 and Newer). This is also the "inner" washer furnished with the 200/225/250/275 hp. Verado outboard.
Priced individually, sold @ multiples of 5

FLAT WASHER



12-895062

Stainless washer x 1.06 in. OD
Shipped standard as the "outer" washer with the 200/225/250/275 hp. Verado outboard.
Priced individually, sold @ multiples of 2

OUTBOARD

HEX NUT



11-826711 17

Hex Nylock Nut, brass

Fits current Mercury/Mariner 40 hp. thru V-6 outboards (2-cycle and FourStroke), and also fits Force 40-120 hp. outboards (USA 0E009500 and Newer). Also shipped standard with the 135-275 hp. Verado outboard.

OUTBOARD MOUNTING HARDWARE CHART

Used for permanent mounting of an engine to the boat transom.

Transom Mounting Bolt Kit Chart

Outboard Mounting Hardware Chart

Thread Length (Bolt Length (Inches)	Individual / Kit	Part Number
1.25	2.5	Kit	10- 67755A22
		Individual	10- 67755005
1.25	3.5	Kit	10- 67755A26
		Individual	10- 67755006
2.25	4	Individual	10-814259
2.25	4.5	Kit	10- 67755A13
		Individual	10- 67755 1
3.25	5.5	Kit	10- 67755A14
		Individual	10-8M0038370
2.75	6.5	Kit	10- 67755A15
		Individual	10- 67755 2
2.75	7.5	Kit	10- 67755A17
		Individual	10-8M0028080
2.75	8	Kit	10- 67755A18
		Individual	10-8M0032860

FLUSHING ATTACHMENTS

Allow for fresh water hook-up to the engine for running at idle or for flushing of the block. Care should be observed in using the correct application.

FLUSHING ATTACHMENT



16841K02

Fits Mercury/Mariner 4/5 hp. (1 cyl.) 2 cycle outboards, 2.5/3.5 hp. FourStroke outboards, 4/5/6 hp. FourStroke outboards (0R411837 and below), and 8/9.9 hp. FourStroke outboards (model year 2005 & newer). Only for use when engine is not running.

Priced individually, sold @ multiples of 2

Mercury Branded, Clamshell Package Point of Sale Packaged.

FLUSHING ATTACHMENT



12612T 2

Fits Mercury/Mariner 4-15 hp. 2 cycle outboard, the 4/5/6 hp. FourStroke, and the 8/9.9/15 hp. FourStroke (323cc) with standard gearcase. Will allow for running at idle speeds.

Priced individually, sold @ multiples of 5

Mercury Branded, Clamshell Package Point of Sale Packaged.

FLUSHING ATTACHMENT



24789A 1

Fits older Mercury 3.5-9.8 hp. and JET Outboards (except 20-30 hp.). Will allow for running at idle speeds on most models. Consult your owner's manual for proper operation.

FLUSHING ATTACHMENT



44357T 2

Will allow for running at idle speeds.
 Fits Mercury/Mariner 20 hp. and higher outboards, 9.9/15 hp. FourStroke (323cc) Bigfoot outboards, all Model Year 2005 and Newer 8/9.9 hp. Four Stroke outboards, 15 hp. FourStroke (351cc) outboards, all MerCruiser Sterndrives (except Bravo One Perf. & Blackhawk) and MHP Torque Master gearcases.
 Note: 2000 and newer V-6 outboards and MerCruiser Bravo drives with dual water pick-up also require Dual Water Pick-Up Flush Seal Kit p/n 881150K 1.
 Priced individually, sold @ multiples of 4
 Mercury Branded, Clamshell Package Point of Sale Packaged.

DUAL WATER PICKUP FLUSH SEAL KIT



881150K 1

Provides a front water pick-up seal for gearcases with dual water pick-ups
 Fits 2000 and newer Mercury/Mariner V-6 outboards with dual water pick-ups; and 2000 and newer MerCruiser Bravo One, X, XR & XZ drives with dual water pick-ups.
 Priced individually, sold @ multiples of 2
 Mercury Branded, Clamshell Package Point of Sale Packaged.

REPLACEMENT CAP



19-821908

For consumer use sport-jet flushing attachment.
 Fits the consumer use 90/95/120 Sport-Jet flushing attachment. Standard flushing kit on the Sport Jet 175 and the 200 OptiMax, 210 and 240 EFI Jet Drives.

COASTAL FLUSH KIT



858566A 1

Allows for the addition of a remote flush. Due to location of the flush kit, a temperature gauge can only be used with the addition of a 12415A 2 sending kit.
 Fits Mercury/Mariner 75-125 hp. (1993 and Newer) 2 cycle outboards. Engine can be flushed without taking boat out of the water.

FLUSHING ATTACHMENT



848703A 1

Fits Mercury Racing CLE gearcases. Engines may be run at idle speeds.

FLUSHING ATTACHMENT



848998A 1

Fits Mercury Racing Sport Master gearcases. Engines may be run at idle speeds.

FLUSHING KIT



22-852400

Cowl flushing attachment. Engines should not be running when flushing cooling system. Helps prevent a buildup of deposits from clogging the internal water passages.
 Fits Mercury/Mariner V-6 engines equipped with flush systems.

FUEL TANKS - US-EPA 2011 COMPLIANT

This tank is compliant with the US-EPA requirements for a pressurized fuel tank manufactured in calendar year 2011 or newer.

Meets ABYC, CSA and UL standards. High strength blow molded construction using high density, high molecular weight polyethylene. Formulated protection against ultraviolet exposure and aging. Helps prevent fading and keeps plastic pliable for longer life.

6.6 US GAL (25 L) FUEL TANK



1200-8M0054600

6.6 US gallon capacity, 19 in. x 12-1/2 in. x 11-1/8 in. tank with a "Diurnal Cap" and Mercury's Fuel Demand Valve. An integral fuel gauge is included along with provision for fuel line quick disconnect.

Meets United States calendar year 2011 EPA requirements for a pressurized portable fuel tank.

6.6 US GAL (25 L) FUEL TANK



1200-8M0045691

6.6 US gallon capacity, 21-3/4 in. x 14-1/2 in. x 10 in. with a "Diurnal Cap" and Mercury's Fuel Demand Valve. An integral fuel gauge is included along with provision for a fuel line quick disconnect.

Meets United States year calendar year 2011 EPA requirements for a pressurized portable fuel tank.

3.2 US GAL (12 L) FUEL TANK



1200-8M0045692

3.2 US gallon capacity, 14-1/2 in. x 9-3/4 in. x 9 in. tank with a "Diurnal Cap" and Mercury's Fuel Demand Valve. No fuel gauge is available for this tank. Hoses are to be direct plumbed to the outlet barb of the Fuel Demand Valve.

Meets United States calendar year 2011 EPA requirements for a pressurized portable fuel tank.

3.2 US GAL (12 L) FUEL TANK



1200-8M0047598

3.2 US gallon capacity, 14-1/2 in. x 9-3/4 in. x 9 in. tank with a "Diurnal Cap" and Mercury's Fuel Demand Valve. An integral fuel gauge is included along with provision for a fuel line quick disconnect.

Meets United States calendar year 2011 EPA requirements for a pressurized portable fuel tank.

FUEL TANK CONNECTION W/ FUEL DEMAND VALVE



32-8M0054713

Assembly includes the Fuel Demand Valve and a threaded fitting (for tank connection). A snap clamp is provided to assist hard plumbing the fuel line to the outlet barb on the Fuel Demand Valve.

Used on the 3.2 US gallon tank, meets United States calendar year 2011 EPA requirements for a pressurized portable fuel tank.

FUEL TANK CONNECTION W/ FUEL DEMAND VALVE



32-8M0054714

Assembly includes threaded fitting for tank connection, the Fuel Demand Valve and a quick disconnect for engine hose connection.

Used on the 6.6 US gallon tank, meets United States calendar year 2011 EPA requirements for a pressurized portable fuel tank.

DIURNAL FUEL TANK CAP



36-8M0064067

Servises Mercury fuel tanks 8M0054600, 8M0045691, 8M0047598 and 8M0045692 meeting the United States calendar year 2011 EPA requirements for a pressurized portable fuel tank. This replacement cap is provided with a metal chain and retainer instead of a plastic strap and loop.

FUEL DEMAND VALVE



8M0044687

Individual fuel demand valve for servicing the new pressurized tanks with diurnal caps.

Servises Mercury fuel tanks 8M0054600, 8M0045691, 8M0047598 and 8M0045692 meeting the United States calendar year 2011 EPA requirements for a pressurized portable fuel tank.

FUEL LINES AND PRIMER BULBS - (US-EPA COMPLIANT)

9 FT. FUEL LINE ASSEMBLY



32-8M0061893

This 9 ft. (2.74m) features a screw in fitting on the tank end, our Fuel Demand Valve, the "EPA-MERC-PB15" primer bulb and a quick disconnect on the engine end. Bulbs will perform at -15 Degrees C (5 Degrees F) after 6 weeks of exposure to fuel.

Mercury Branded

32-8M0061084

This 9 ft. (2.74m) features a screw in fitting on the tank end, our Fuel Demand Valve, the "EPA-MERC-PB15" primer bulb and a quick disconnect on the engine end. Bulbs will perform at -15 Degrees C (5 Degrees F) after 6 weeks of exposure to fuel.

Quicksilver Branded

8 FT. FUEL LINE ASSEMBLY



32-8M0061894

This 8 ft. (2.44 m) fuel line assembly features a quick disconnect on the engine end, the "EPA-MERC-PB15" primer bulb and a male quick connector on the tank end. Bulbs will perform at -15 Degrees C (5 Degrees F) after 6 weeks of exposure to fuel.

This hose will connect to the pigtail on the new 2011 pressurized 6.6 gallon fuel tanks.

Mercury Branded

32-8M0061885

This 8 ft. (2.44 m) fuel line assembly features a quick disconnect on the engine end, the "EPA-MERC-PB15" primer bulb and a male quick connector on the tank end. Bulbs will perform at -15 Degrees C (5 Degrees F) after 6 weeks of exposure to fuel.

This hose will connect to the pigtail on the new 2011 pressurized 6.6 gallon fuel tanks.

Quicksilver Branded

12 FT. FUEL LINE ASSEMBLY

32-8M0061098

This 12 ft. (3.66 m) fuel line assembly features a quick disconnect on the engine end, the "EPA-MERC-PB15" primer bulb and a male quick connector on the tank end. Bulbs will perform at -15 Degrees C (5 Degrees F) after 6 weeks of exposure to fuel.

This hose will connect to the pigtail on the new 2011 pressurized 6.6 gallon fuel tanks.

Mercury Branded

32-8M0061089

This 12 ft. (3.66 m) fuel line assembly features a quick disconnect on the engine end, the "EPA-MERC-PB15" primer bulb and a male quick connector on the tank end. Bulbs will perform at -15 Degrees C (5 Degrees F) after 6 weeks of exposure to fuel.

This hose will connect to the pigtail on the new 2011 pressurized 6.6 gallon fuel tanks.

Quicksilver Branded

8 FT. FUEL LINE ASSEMBLY



32-8M0061895

Low Permeation hose has quick connect fittings on both ends. "EPA-MERC-PB15-2" primer bulb is included in this 8 ft. (2.44 m) assembly. Bulbs will perform at -15 Degrees C (5 Degrees F) after 6 weeks of exposure to fuel.

Fits Force 40 hp. And larger (1993 and Newer), Force 9.9/15/25 hp. (1998) and all Mercury/Mariner outboards using clip-on type disconnects at both tank and engine ends.

Mercury Branded, Box Point of Sale Packaged.

8 FT. FUEL LINE ASSEMBLY



32-8M0061886

Low permeation hose has quick connect type fitting both ends. "EPA-MERC-PB15" primer bulb is included in this 8 ft. (2.44 m) assembly. Bulbs will perform at -15 Degrees C (5 Degrees F) after 6 weeks of exposure to fuel.

Fits Force 40 hp. and larger (1993 and Newer), Force 9.9/15/25 hp. (1998) and all Mercury/Mariner outboards using clip-on type disconnects at both tank and engine ends.

Quicksilver Branded, Box Point of Sale Packaged.

8 FT. FUEL LINE ASSEMBLY



32-8M0061892

Low permeation hose has standard quick connect type fitting on engine end and 1/4" NPT threaded fitting on the tank end. "EPA-MERC-PB15-2" primer bulb is included in this 8 ft. (2.44 m) assembly. Bulbs will perform at -15 Degrees C (5 Degrees F) after 6 weeks of exposure to fuel.

Fits Force 40 hp. and larger (1993 and Newer), Force 9.9/15/25 hp. (1998) and all Mercury/Mariner outboards using clip on type disconnect at engine ends and a tank with threaded fuel pickup fitting.

Mercury Branded, Box Point of Sale Packaged.

32-8M0061883

Low permeation hose has standard quick connect type fitting on engine end and 1/4" NPT threaded fitting on the tank end. "EPA-MERC-PB15" primer bulb is included in this 8 ft. (2.44 m) assembly. Bulbs will perform at -15 Degrees C (5 Degrees F) after 6 weeks of exposure to fuel.

Fits Force 40 hp. and larger (1993 and Newer), Force 9.9/15/25 hp. (1998) and all Mercury/Mariner outboards using clip on type disconnect at engine ends and a tank with threaded fuel pickup fitting.

Quicksilver Branded, Box Point of Sale Packaged.

8 FT. FUEL LINE ASSEMBLY



32-8M0061891

Low permeation hose has 1/8" NPT threaded fitting on engine end and 1/4" NPT threaded fitting on the tank end. "EPA-MERC-PB15-2" low permeation primer bulb is included in this 8 ft. (2.44 m) assembly. Bulbs will perform at -15 Degrees C (5 Degrees F) after 6 weeks of exposure to fuel.

Fits varying applications using the older style twist type disconnects at the engine end and either a bayonet or thread-in fitting on the tank end.

Mercury Branded, Box Point of Sale Packaged.

32-8M0061882

Low permeation hose has 1/8" NPT threaded fitting on engine end and 1/4" NPT threaded fitting on the tank end. "EPA-MERC-PB15-2" primer bulb is included in this 8 ft. (2.44 m) assembly. Bulbs will perform at -15 Degrees C (5 Degrees F) after 6 weeks of exposure to fuel.

Fits varying applications using the older style twist type disconnects at the engine end and either a bayonet or thread-in fitting on the tank end.

Quicksilver Branded, Box Point of Sale Packaged.

8 FT. FUEL LINE ASSEMBLY



32-8M0061811

There are no ends on this 8 ft. (2.44 m) fuel line assembly featuring the "EPA-MERC-PB15" primer bulb. Bulbs will perform at -15 Degrees C (5 Degrees F) after 6 weeks of exposure to fuel.

This 5/16 inch (8 mm) I.D. fuel line will adapt to a variety of uses by adding connectors as desired.

Mercury Branded

9 FT. FUEL LINE ASSEMBLY - NO CONNECTORS

32-8M0061899

There are no ends on this 9 ft. (2.74 m) fuel line assembly featuring the "EPA-MERC-PB15-2" primer bulb. Bulbs will perform at -15 Degrees C (5 Degrees F) after 6 weeks of exposure to fuel.

This 5/16 inch (8 mm) I.D. fuel line will adapt to a variety of uses by adding connectors as desired.

Mercury Branded

32-8M0061890

There are no ends on this 9 ft. (2.74 m) fuel line assembly featuring the "EPA-MERC-PB15-2" primer bulb. Bulbs will perform at -15 Degrees C (5 Degrees F) after 6 weeks of exposure to fuel.

This 5/16 inch (8 mm) I.D. fuel line will adapt to a variety of EPA-2011 uses by adding connectors as desired.

Quicksilver Branded

12 FT. FUEL LINE ASSEMBLY



32-8M0061897

Low permeation hose has quick connect type fitting on both ends. "EPA-MERC-PB15-2" primer bulb is included in this 12 ft. (3.66 m) assembly. Bulbs will perform at -15 Degrees C (5 Degrees F) after 6 weeks of exposure to fuel.
Fits Force 40 hp. and larger (1993 and Newer), Force 9.9/15/25 hp. (1998) and all Mercury/Mariner outboards using clip on type disconnects at both tank and engine ends.
Mercury Branded, Box Point of Sale Packaged.

32-8M0061888

Low permeation hose has quick connect type fittings on both ends. "EPA-MERC-PB15" primer bulb is included in this 12 ft. (3.66 m) assembly. Bulbs will perform at -15 Degrees C (5 Degrees F) after 6 weeks of exposure to fuel.
Fits Force 40 hp. and larger (1993 and Newer), Force 9.9/15/25 hp. (1998) and all Mercury/Mariner outboards using clip-on type disconnects at both tank and engine ends.
Quicksilver Branded, Box Point of Sale Packaged.

12 FT. FUEL LINE ASSEMBLY - NO CONNECTORS

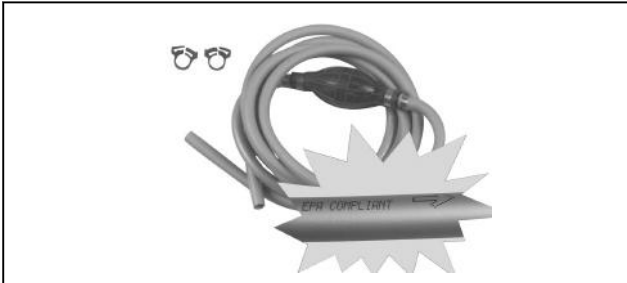

32-8M0061896

Low Permeation hose 12 ft. (3.66 m) line with "EPA-MERC-PB15" primer bulb only and no end connectors. Bulbs will perform at -15 Degrees C (5 Degrees F) after 6 weeks of exposure to fuel.
Standard universal 5/16" (8 mm) I.D. fuel line can be adapted to many EPA-2011 uses by adding different connectors as desired.
Mercury Branded, Box Point of Sale Packaged.

32-8M0061887

Low permeation hose 12 ft. (3.66 m) 5/16" line with "EPA-MERC-PB15" primer bulb, 2 snap clamps, and no end connectors. Bulbs will perform at -15 Degrees C (5 Degrees F) after 6 weeks of exposure to fuel.
Standard universal 5/16" (8 mm) I.D. fuel line can be adapted to many uses by adding different connectors as desired.
Quicksilver Branded, Box Point of Sale Packaged.

4 FT. FUEL LINE ASSEMBLY - NO CONNECTORS



32-8M0061812

Low permeation hose 4 ft. (1.22 m) line with no connector on one end and an "EPA-MERC-PB15" primer bulb on the other end. Bulb will perform at -15 Degrees C (5 Degrees F) after 6 weeks of exposure to fuel.
Standard universal 5/16 inch (8 mm) I.D. fuel line will adapt to a variety of EPA-2011 uses by hard plumbing or adding connectors as desired.

BULK FUEL LINE



32-8M0038500

Low Permeation hose, 5/16 in. (8 mm) I.D. x 100 ft. (30.5 m) spool. (EPA compliant).
Fits fuel line assemblies for delivering fuel from the fuel tank to the engine fuel connector.

32-8M0038563

Low Permeation hose, 3/8 inch (9.5 mm) I.D. x 100 ft. (30.5 m) roll. EPA Compliant.

PRIMER BULB ASSEMBLY



8M0052976

Using materials resistant to the chemistry of today's fuels, this bulb is designed to remain pliable longer. Two hose clamps are included. Mercury/Quicksilver bulbs will have the molded EPA compliance statement "EPA-MERC-PB15". Bulbs will perform at -15 Degrees C (5 Degrees F) after 6 weeks of exposure to fuel.
This bulb is a 2011 EPA Certified low permeation bulb. For use with 1/4 in. (6.35 mm) I.D. fuel line.
Priced individually, sold @ multiples of 4
Mercury Branded, Box Point of Sale Packaged.

8M0052975

Using materials resistant to the chemistry of today's fuels, this bulb is designed to remain pliable longer. Two hose clamps are included. Mercury/Quicksilver bulbs will have the molded EPA compliance statement "EPA-MERC-PB15". Bulbs will perform at -15 Degrees C (5 Degrees F) after 6 weeks of exposure to fuel.
This bulb is a 2011 EPA Certified low permeation bulb. For use with 1/4 in. (6.35 mm) I.D. fuel line.
Priced individually, sold @ multiples of 4
Quicksilver Branded, Box Point of Sale Packaged.

PRIMER BULB ASSEMBLY



8M0061876

Using materials resistant to the chemistry of today's fuels, this bulb is designed to remain pliable longer. Two hose clamps are included. Only Mercury/Quicksilver bulbs will have the molded EPA compliance statement "EPA-MERC-PB15". Bulbs will perform at -15 Degrees C (5 Degrees F) after 6 weeks of exposure to fuel.

This bulb is a 2011 EPA Certified low permeation bulb. For use with our gray color, 5/16 in. (8 mm) I.D. fuel line & 3/8" I.D. fuel line.

Priced individually, sold @ multiples of 4

Mercury Branded, Box Point of Sale Packaged.

8M0061875

Using materials resistant to the chemistry of today's fuels, this bulb is designed to remain pliable longer. Two hose clamps are included. Mercury/Quicksilver bulbs will have the molded EPA compliance statement "EPA-MERC-PB15". Bulbs will perform at -15 Degrees C (5 Degrees F) after 6 weeks of exposure to fuel.

This bulb is a 2011 EPA Certified low permeation bulb. For use with our gray color, 5/16 in. (8 mm) I.D. fuel line & 3/8" I.D. fuel line.

Priced individually, sold @ multiples of 4

Quicksilver Branded, Box Point of Sale Packaged.

FUEL LINE FITTINGS AND COMPONENTS

THREADED HOSE BARB



22-8M0086290

For use with 3/8" (9.5 mm) I.D. hose and applications requiring a 1/2" NPT thread. Threads into our portable fuel tanks and will also work with our water separating filter bracket.

A brass fitting for use with both gasoline fuel only. This material should not be used with diesel fuels.

THREADED HOSE BARB



22- 89771T 2

For use with 5/16" (8 mm) I.D. hose and applications requiring a 1/4" NPT thread. Threads into our portable fuel tanks and will also work with our water separating filter bracket.

A .250 inch ID brass fitting for use with gasoline fuel only. This material should not be used with diesel fuels.

Priced individually, sold @ multiples of 2

Mercury Branded, Clamshell Package Point of Sale Packaged.

22- 89771Q 2

For use with 5/16" (8 mm) I.D. hose and applications requiring a 1/4" NPT thread. Threads into our portable fuel tanks and will also work with our water separating filter bracket.

A .250 inch ID brass fitting for use with gasoline fuel only. This material should not be used with diesel fuels.

Priced individually, sold @ multiples of 2

Quicksilver Branded, Clamshell Package Point of Sale Packaged.

THREADED HOSE BARB



22- 34982

For use with 3/8" (9.5 mm) I.D. hose and applications requiring a 1/4" NPT thread. Threads into our portable fuel tanks and will also work with our water separating filter bracket.

A .375 inch ID brass fitting for use with gasoline fuel only. This material should not be used with diesel fuels.

THREADED HOSE BARB



22-8M0058419

For use with 5/16" (8 mm) I.D. hose and applications requiring a 1/4" NPT thread. Threads into our portable fuel tanks and will also work with our water separating filter bracket.

A stainless steel fitting for use with both gasoline and diesel fuel. This fitting has a .300 inch ID.

THREADED HOSE BARB-ENGINE END



22- 89772T 1

For use with 5/16" (8 mm) I.D. hose and applications requiring a 1/8" NPT thread.
Priced individually, sold @ multiples of 2
Mercury Branded, Clamshell Package Point of Sale Packaged.

22- 89772Q 1

For use with 5/16" (8 mm) I.D. hose and applications requiring a 1/8" NPT thread.
Priced individually, sold @ multiples of 2
Quicksilver Branded, Clamshell Package Point of Sale Packaged.

PIPE PLUG

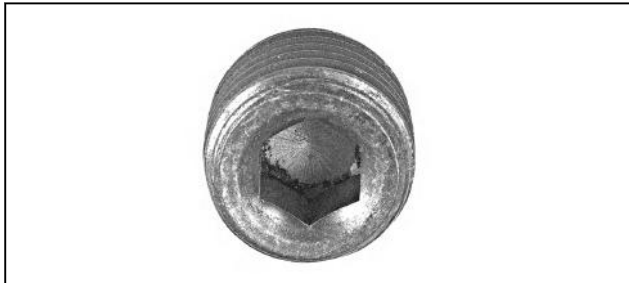

22- 32561

1/4" -18 NPT (Steel)
Priced individually, sold @ multiples of 2

QUICK DISCONNECT-TANK END



22- 13563T 7

Clip-on style.
A double sealed clip-on type disconnect for the fuel tank end and fits a 5/16" (8 mm) I.D. fuel line. Only fits tanks manufactured calendar year 2010 or prior.
Priced individually, sold @ multiples of 2
Mercury Branded, Clamshell Package Point of Sale Packaged.

QUICK DISCONNECT-TANK END



22- 13563Q 7

Clip-on style.
A double sealed clip-on type disconnect for the fuel tank end and fits a 5/16" (8 mm) I.D. fuel line.
Priced individually, sold @ multiples of 2
Quicksilver Branded, Clamshell Package Point of Sale Packaged.

QUICK DISCONNECT-ENGINE END



22- 14213K

Used with older 1/4" I.D. Hose
Fits Force 40 hp. and larger (1993 and newer), Force 9.9/15/25 hp. (1998) and all Mercury/Mariner outboards using clip on type disconnect at engine ends and 1/4" I.D. (black) fuel line.
Priced individually, sold @ multiples of 2
Mercury Branded, Clamshell Package Point of Sale Packaged.

22- 14213Q

Used with older 1/4" I.D. Hose
Fits Force 40 hp. and larger (1993 and newer), Force 9.9/15/25 hp. (1998) and all Mercury/Mariner outboards using clip on type disconnect at engine ends and 1/4" I.D. (black) fuel line.
Priced individually, sold @ multiples of 2
Quicksilver Branded, Clamshell Package Point of Sale Packaged.

QUICK DISCONNECT



22- 13563T 3

Used with newer fuel line diameter.
Fits Force 40 hp. and larger (1993 and Newer), Force 9.9/15/25 hp. (1998) and all Mercury/Mariner outboards using clip on type disconnect and 5/16" I.D (8 mm) fuel line.
Priced individually, sold @ multiples of 2
Mercury Branded, Clamshell Package Point of Sale Packaged.

QUICK DISCONNECT-ENGINE END



22- 13563Q 3

Used with newer fuel line diameter.
Fits Force 40 hp. and larger (1993 and Newer), Force 9.9/15/25 hp. (1998) and all Mercury/Mariner outboards using clip on type disconnect at engine ends and 5/16" I.D (8 mm) fuel line.
Priced individually, sold @ multiples of 2
Quicksilver Branded, Clamshell Package Point of Sale Packaged.

QUICK DISCONNECT-TANK END



30185T 3

Bayonet style.
Bayonet style push and turn type quick disconnect for the older 6.6 gallon fuel tank.
Priced individually, sold @ multiples of 3
Mercury Branded, Clamshell Package Point of Sale Packaged.

QUICK DISCONNECT-TANK END



30185Q 3

Bayonet style
Bayonet style push and turn type quick disconnect for the older 6.6 gallon fuel tank.
Priced individually, sold @ multiples of 3
Quicksilver Branded, Clamshell Package Point of Sale Packaged.

QUICK DISCONNECT-ENGINE END



30635T 3

Small twist lock type connector.
For Mercury / Mariner 3.9 thru 9.8 hp. Outboards (1971 and older) utilizing twist lock type connector.
Priced individually, sold @ multiples of 3
Mercury Branded, Clamshell Package Point of Sale Packaged.

30635Q 3

Small twist lock type connector.
For Mercury/Mariner 3.9 thru 9.8 hp. Outboards (1971 and older) utilizing twist lock type connector.
Priced individually, sold @ multiples of 3
Quicksilver Branded, Clamshell Package Point of Sale Packaged.

QUICK DISCONNECT-ENGINE END



22831T 3

Twist lock type connector.
For Mercury / Mariner utilizing twist lock type connector (except Mercury 3.9 thru 9.8 hp., 1971 and older).
Priced individually, sold @ multiples of 3
Mercury Branded, Clamshell Package Point of Sale Packaged.

22831Q 3

Twist lock type connector.
For Mercury/Mariner utilizing twist lock type connector (except Mercury 3.9 thru 9.8 hp., 1971 and older).
Priced individually, sold @ multiples of 3
Quicksilver Branded, Clamshell Package Point of Sale Packaged.

QUICK DISCONNECT-ENGINE END



F197787T3

Engine end fits Force 5 hp., and fits 9.9/15 (1997 and prior) and 25 hp. (3 cyl., 1997 and prior).
Priced individually, sold @ multiples of 2
Mercury Branded, Clamshell Package Point of Sale Packaged.

QUICK DISCONNECT-ENGINE END



F197787Q3

Engine end fits Force 5 hp., and fits 9.9/15 (1997 and prior) and 25 hp. (3 cyl., 1997 and prior).

Priced individually, sold @ multiples of 2

Quicksilver Branded, Clamshell Package Point of Sale Packaged.

CONNECTOR KIT



22-804787T

Contains both on-engine and mating fuel line connector.

For use with 5/16 in. (8 mm) I.D. fuel line.

Priced individually, sold @ multiples of 2

Mercury Branded, Clamshell Package Point of Sale Packaged.

22-804787Q

Contains both on-engine and mating fuel line connector.

For use with 5/16 in. (8 mm) I.D. fuel line.

Priced individually, sold @ multiples of 2

Quicksilver Branded, Clamshell Package Point of Sale Packaged.

MALE FUEL CONNECTOR - QUICK DISCONNECT



22-816856T 3

For use with 5/16 in. (8 mm) I.D. fuel line.

Priced individually, sold @ multiples of 2

Mercury Branded, Clamshell Package Point of Sale Packaged.

ON-ENGINE FUEL CONNECTOR

22-816856Q 3

For use with 5/16 in. (8 mm) I.D. fuel line.

Priced individually, sold @ multiples of 2

Quicksilver Branded, Clamshell Package Point of Sale Packaged.

FUEL CONNECTOR - ENGINE END



F213238T2

Small inlet used on older style Force and Chrysler outboards.

Priced individually, sold @ multiples of 2

Mercury Branded, Clamshell Package Point of Sale Packaged.

FUEL CONNECTOR - ENGINE END



F213238Q2

Small inlet used on older style Force and Chrysler outboards.

Priced individually, sold @ multiples of 2

Quicksilver Branded, Clamshell Package Point of Sale Packaged.

FUEL LINE COUPLER



22-8M0001721

Barbed ends.

Provides for coupling Mercury .375 ID fuel line with Mercury .3125 ID fuel line.

Priced individually, sold @ multiples of 2

FUEL LINE SNAPPER CLAMP



54- 41582T 7

For use with our gray color, 5/16 in. (8 mm) I.D. fuel line.

Priced individually, sold @ multiples of 2

Mercury Branded, Clamshell Package Point of Sale Packaged.

OUTBOARD

54- 41582Q 7

For use with our gray color, 5/16 in. (8 mm) I.D. fuel line.
Priced individually, sold @ multiples of 2
Quicksilver Branded, Clamshell Package Point of Sale Packaged.

HOSE CLAMP



54-888988019

22.6 mm diameter stainless steel stepless ear clamp.
Used on the new low permeation primer bulbs to provide a tight seal between the bulb and the valve.

WATER ELIMINATOR

Uses polymer crystals encased in a plastic filter to absorb water from the fuel in a fuel tank.

WATER ELIMINATOR



67-808887Q

Contains a drying agent commonly used to keep small, sealed containers dry. It absorbs water that has collected in the fuel tank.
How to use: Attach to the inside fuel cap with the lanyard (included). Adjust the lanyard so the Water Eliminator sits at the bottom of the fuel tank. Replace as needed.
For use in all octane grades of gasoline, including ethanol blended. Not recommended for diesel fuel.
For use in all 2-cycle and 4-cycle gasoline outboard, sterndrive, inboard and jet drive marine engines.
Priced individually, sold @ multiples of 6
Quicksilver Branded, Point of Sale Packaged.

WATER SEPARATING FUEL FILTERS AND KITS

For gasoline use ONLY, the element will remove unwanted water from the fuel supply as it flows through the filter to the engine.

WATER SEPARATING FUEL FILTER KIT



8M0095669

Contains water separating fuel filter with water sensor, base, electrical harness, 2 barbed connectors and 2 pipe plugs.

Shipped standard with all FSM equipped 6-cylinder Verado outboards, Gen 5 (s/n 2B144123 and above).

WATER SEPARATING FUEL FILTER



35-8M0095659

Designed smaller to better fit the hand, the internal holding capacity of this filter is as great as our standard filter. A new o-ring for the water sensor is included with each filter.

This replacement filter fits the vessel mounted filter kit furnished standard with all FSM equipped 6-cylinder Verado outboards, Gen 5 (s/n 2B144123 and above).
Mercury Branded

WATER SEPARATING FUEL FILTER



35-8M0095658

Designed smaller to better fit the hand, the internal holding capacity of this filter is as great as our standard filter. A new o-ring for the water sensor is included with each filter.

This replacement filter fits the vessel mounted filter kit furnished standard with all FSM equipped 6-cylinder Verado outboards, Gen 5 (s/n 2B144123 and above).
Quicksilver Branded

WATER SEPARATING FUEL FILTER KIT



98-8M0103686

An option to the standard provided, vessel mounted water separating filter kit. Contains filter, bracket hose and harness to install a water separating filter under the cowl of a 6-cylinder, Gen 5, FSM equipped Verado outboard. Fits the Gen 5, 6-cylinder Verado outboard (s/n 2B144123 and above).

WATER SEPARATING FUEL FILTER KIT



8M0109543

A vessel mounted water separating fuel filter featuring a see-through bowl for visual inspection and a drain for servicing. A water in fuel sensor will provide an alert compatible with Mercury controls and instrumentation. Hose fittings are included for both 3/8 inch (9.5 mm) and 5/16 inch (8 mm) I.D. fuel lines and 3 adjustable hose clamps.

Fits the Mercury/Mariner F150 Hp. EFI FourStroke 4-cylinder outboard, the F75-115 Hp. FourStroke (s/n 2B094996 and above) and must be installed in a compartment open to the atmosphere or void of ignition sources.

WATER SEPARATING FUEL FILTER KIT



35-8M0113498

This vessel mounted kit (with higher capacity) replaces the engine on-board water separating fuel filter. It features the use of a see-through plastic bowl for visual inspection and a drain for servicing.

Fits the 135-200 Hp. 4-cylinder Verado outboard and must be installed in a compartment open to the atmosphere or void of ignition sources.

WATER SEPARATING FUEL FILTER KIT



35-8M0114618

This vessel mounted kit (with higher capacity) replaces the engine on-board water separating fuel filter. It features the use of a see-through plastic bowl for visual inspection and a drain for servicing. This kit may be used as optional to the standard kit now shipped with Gen 5, FSM equipped 6-cylinder Verados.

Fits the 6-cylinder Gen IV and newer Verado outboard and must be installed in a compartment open to the atmosphere or void of ignition sources.

WIF SENSOR EXTENSION HARNESS



84-8M0105263

Provides a 36 inch (914 mm) extension for the vessel mounted water separating fuel filters that are equipped with a WIF (water in fuel) sensor.

84-8M0105264

Provides a 6 foot (1.8 m) extension for the vessel mounted water separating fuel filters that are equipped with a WIF (water in fuel) sensor.

WATER SEPARATING FUEL FILTER KIT



35-802893A 4

Filter Kit, including filter canister and bracket. All Mercury, Mariner and Force outboards with a pulse driven fuel pump that do not already have a water separating fuel filter can gain benefit from this externally mounted kit. Degree of filtration is 25 micron. minimum.

Used in both outboard and MerCruiser applications (except 1992 MerCruiser 4.3 L Gen II engines equipped with an in-line fuel filter).

Mercury Branded, Box Point of Sale Packaged.

WATER SEPARATING FUEL FILTER KIT



35-802893Q 4

For gasoline use only. Degree of filtration is 25 micron, minimum. Used in both outboard and MerCruiser applications (except 1992 MerCruiser 4.3 L Gen II engines equipped with an in-line fuel filter). Quicksilver Branded, Box Point of Sale Packaged.

WATER SEPARATING FUEL FILTER



35-802893T

25 micron. Used in both outboard and MerCruiser applications (except 1992 MerCruiser 4.3 L Gen II engines equipped with an in-line fuel filter & 1.6L Vazer engines). Mercury Branded, Box Point of Sale Packaged.

WATER SEPARATING FUEL FILTER



35-802893Q01

25 micron. Used in both outboard and MerCruiser applications (except 1992 MerCruiser 4.3 L Gen II engines equipped with an in-line fuel filter & 1.6L Vazer engines). Priced individually, sold @ multiples of 6. Quicksilver Branded, Box Point of Sale Packaged.

WATER SEPARATING FILTER BRACKET



89876A 3

Includes brass fittings.

WATER SEPARATING FILTER BRACKET



883966

Order in Quantities of 48

PIPE PLUG



22-32561

1/4" -18 NPT (Steel)
Priced individually, sold @ multiples of 2

THREADED HOSE BARB



22-34982

For use with 3/8" (9.5 mm) I.D. hose and applications requiring a 1/4" NPT thread. Threads into our portable fuel tanks and will also work with our water separating filter bracket.
A .375 inch ID brass fitting for use with gasoline fuel only. This material should not be used with diesel fuels.

FUEL LINE SNAPPER CLAMP



54- 41582T 7

For use with our gray color, 5/16 in. (8 mm) I.D. fuel line.
Priced individually, sold @ multiples of 2
Mercury Branded, Clamshell Package Point of Sale Packaged.

WATER SEPARATING FUEL FILTER KIT



8M0056547

Accessory under cowl kit.
Fits the Mercury/Mariner 4/5/6 hp. FourStroke outboards starting with serial number 0R411838.

HIGH CAPACITY WATER SEPARATING FUEL FILTER - GASOLINE OR DIESEL

WATER SEPARATING FUEL FILTER KIT



35-8M0082291

Kit consisting of our vessel mounted head (without fittings) and our High Capacity water separating fuel filter. Our brass fittings may be used with gas engines but stainless steel fittings are required in diesel applications. Filter features 10 micron, 90% efficiency with a 120 gallon per hour flow rate.
Mercury Branded

WATER SEPARATING FUEL FILTER



35-8M0079963

High volume replacement filter featuring 10 micron filtration with over 90% efficiency, flowing 120 gallons per hour while separating water from your fuel. The internal epoxy coating protects against corrosion and the low pressure drop reduces fuel flow restriction helping to prevent vapor-locking and stalling. This filter contains 25% more media than comparable aftermarket filters, providing longer life and improved water separation.

Mercury Branded

RACOR WATER SEPARATING FUEL FILTER

For gasoline use ONLY, the element will remove unwanted water from the fuel supply as it flows through the filter to the engine. These filters have a reusable bowl. Fits Mercury / Mariner / Yamaha / and Suzuki outboards.

RACOR WATER SEPARATING FUEL FILTER



35-809096

Replacement element with plastic bowl spins on existing Quicksilver filter heads. For outboards has a see-through plastic bowl allowing for visual inspection. Check for adequate clearance prior to mounting. Degree of filtration is 10 micron.

QUICKSILVER WATER SEPARATING FUEL FILTER



35-8M0103095

Outboard Element without Plastic Bowl, spins on to existing Quicksilver filter heads with 11/16-16 threads.

For outboards, allows for filter replacement when re-using the see-through plastic bowl. Degree of filtration is 10 micron.
Quicksilver Branded

QUICKSILVER WATER SEPARATING FUEL FILTER



35-8M0103096

Outboard Element without Plastic Bowl, spins on to existing Quicksilver filter heads with 1-14 threads.

For outboards, allows for filter replacement when re-using the see-through plastic bowl. Degree of filtration is 10 micron.

Quicksilver Branded

REMOTE OIL TANKS AND COMPONENTS

Remote pressurized oil tank reservoir system.

REMOTE 1.8 US GAL (6.8 L) OIL TANK



15943A 1

Remote 1.8 US gal (6.8 L) Oil Tank, complete with tank, lines mounting bracket and all hardware.

Optional tank size for Mercury / Mariner 2 cycle outboards, to be used wherever a pressurized oil reservoir system is already in use.

REMOTE 3.0 US GAL (11 L) OIL TANK



1257- 8742A21

Remote 3.0 US gal (11 L) Oil Tank with sender, complete with tank, lines, floor mounting bracket and all hardware.

REMOTE 3.0 US GAL (11 L) OIL TANK



1257- 8742A22

Remote 3.0 US gal (11 L) Oil Tank without sender, complete with tank, lines, floor mounting bracket and all hardware.

Optional tank size for Mercury/Mariner 2 cycle outboards, to be used wherever a pressurized oil reservoir system is already in use. This tank and bracket assembly is only used in floor mounted applications.

REMOTE 3.0 US GAL (11 L) OIL TANK



1257- 8742A23

Remote 3.0 US gal (11 L) Oil Tank without sender, complete with tank, lines, mounting bracket and all hardware. Old Bracket Design

Optional tank size for Mercury/Mariner 2 cycle outboards, to be used wherever a pressurized oil reservoir system is already in use. This tank and bracket assembly may be optionally floor or wall mounted.

OIL TANK HOLD DOWN KIT



12335A 1

With bracket, strap and hardware.

Fits the 3.0 gallon (11 L) remote oil reservoir tank. This optional bracket may be either floor or wall mounted as desired.

OIL TANK HOLD DOWN KIT



884481A 1

With floor bracket, strap and hardware.
Fits the 3.0 gallon (11 L) remote oil reservoir tank. Bracket may only be used as a floor mounted application.

OIL TANK HOLD DOWN KIT



824954A 1

With bracket, strap and hardware.
Fits the 1.8 gallon (6.8 L) remote oil reservoir tank.

OIL TANK HOSE EXTENSION



41729A 3

Includes 30 ft. (9.14 m) of double barrel hose and 4 tie straps.
Can be used with either remote oil reservoir tank which requires a longer hose due to location.

DECK OIL FILL KIT

Allows filling remote oil reservoirs from deck mounted filler pipe.

DECK FILL KIT - OIL (STRAIGHT ELBOW)



15969A 3

Complete with deck fittings, 4 ft. (1.22 m) fill hose, filler cap and necessary mounting hardware.
For use with 1.8 US gal (6.8 L) or 3 US gal (11 L) remote oil tank reservoirs. This kit must NOT be used with Auto Blend.

DECK FILL KIT - OIL (80 DEGREE ELBOW)



15969A06

Complete with deck fittings, 4 ft. (1.22 m) fill hose, filler cap and necessary mounting hardware.
For use with 1.8 US gal (6.8 L) or 3 US gal (11 L) remote oil tank reservoirs. This kit must NOT be used with Auto Blend.

REPLACEMENT TANK ADAPTOR



15967

For use with 1.8 US gal (6.8 L) or 3 US gal (11 L) remote oil tank reservoirs. This kit must NOT be used with Auto Blend.

FILL CAP O-RING

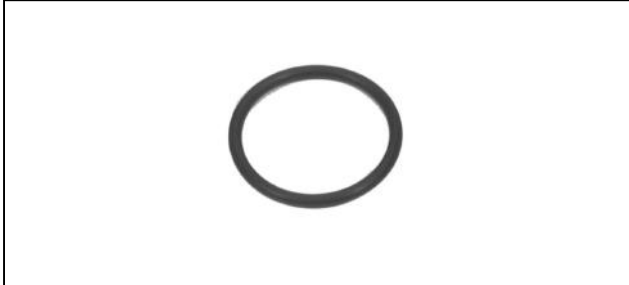

25-11332

Replacement O-Ring for Fill Cap
2.225 x .210

DECK FILL KIT - OIL (STRAIGHT ELBOW)



15969A13

Comes with deck fittings, filler cap and mounting hardware. Oil fill hose must be ordered separately to complete the assembly.
For use with 1.8 US gal (6.8 L) or 3 US gal (11 L) remote oil tank reservoirs. This kit must NOT be used with Auto Blend.

DECK FILL KIT - OIL (80 DEGREE ELBOW)



15969A11

Comes with deck fittings, filler cap and mounting hardware. Oil fill hose must be ordered separately to complete the assembly.
For use with 1.8 US gal (6.8 L) or 3 US gal (11 L) remote oil tank reservoirs. This kit must NOT be used with Auto Blend.

BULK OIL FILL HOSE



32-850719

Helical corrugated cover, helical non-metallic reinforcement, smooth wall PVC. 1 1/2" (38 mm) x 100 ft. (30 m)
For use with a deck oil fill kit and the 1.8 US gal (6.8 L) or 3 US gal (11 L) remote oil tank reservoirs. This kit must NOT be used with Auto Blend.

MERCATHODE

Automatically protects the drive unit from galvanic corrosion. The increased output provides greater protection for underwater aluminum parts. Its reliable, efficient operation requires an insignificant amount of current when protection is needed.

MERCATHODE KIT



88334A 2

Transom mounted system is mounted with the anode and reference electrode on (and through) the transom of the boat on opposite sides of the drive. The new Gen III Mercathode controller with the blue decal is mounted inside the boat.
Fits all boat applications with a 12 volt operating system.

MERCATHODE ANODE



72957A 5

Replacement anode assembly for 88334 series Mercathode systems.

MERCATHODE ELECTRODE



72958A 5

Replacement electrode assembly for 88334 series Mercathode systems.

MERCATHODE REFERENCE ELECTRODE TESTER



91- 76675T 1

Use with a digital multimeter to test the function of Mercathode systems

V-6 OUTBOARD RIGGING KITS

SMARTCRAFT RIGGING KIT



8M0056278

Kit contains the following:

- 1257- 8742A21 Oil Tanks with Oil Senders (2)
- 859223 Speed/Temperature Sensor (1)
- 84-859743T 1 Harness to oil, fuel and paddle wheel (2)
- 84-879981T30 SC1000R-30, 30 ft. (9.1 meter) Data Harnesses (2)
- 878492A16, 6-Plug J Box (1)
- 859318T 2 Weather Caps (2)
- 881175A 1 Male Connector Cap (1)
- 881176A 1 Female Connector Cap (1)

For dual application. Fits 2001-2005 OptiMax Outboards, 2002-2005 V-6 EFI Outboards and Pro Max Mercury Racing Outboards (when equipped with the 555 Electronic Control Module). The oil tank bracket may only be used as a floor mounted application.

REMOTE 3.0 US GAL (11 L) OIL TANK



1257- 8742A21

Remote 3.0 US gal (11 L) Oil Tank with sender, complete with tank, lines, floor mounting bracket and all hardware.

REMOTE 3.0 US GAL (11 L) OIL TANK



1257- 8742A22

Remote 3.0 US gal (11 L) Oil Tank without sender, complete with tank, lines, floor mounting bracket and all hardware.

Optional tank size for Mercury/Mariner 2 cycle outboards, to be used wherever a pressurized oil reservoir system is already in use. This tank and bracket assembly is only used in floor mounted applications.

REMOTE 3.0 US GAL (11 L) OIL TANK



1257- 8742A23

Remote 3.0 US gal (11 L) Oil Tank without sender, complete with tank, lines, mounting bracket and all hardware. Old Bracket Design

Optional tank size for Mercury/Mariner 2 cycle outboards, to be used wherever a pressurized oil reservoir system is already in use. This tank and bracket assembly may be optionally floor or wall mounted.

REMOTE 3.0 US GAL (11 L) OIL TANK



1257- 8742A24

Remote 3.0 US gal (11 L) Oil Tank with sender, complete with tank, lines, floor mounting bracket and all hardware. Old Bracket Design
 Optional tank size for Mercury/Mariner 2 cycle outboards, to be used wherever a pressurized oil reservoir system is already in use. This tank and bracket assembly may be optionally floor or wall mounted.

9 FT. FUEL LINE ASSEMBLY



32-8M0061809

There are no ends on this 9 ft. (2.74 m) fuel line assembly featuring the "EPA-MERC-PB15-2" primer bulb. Bulbs will perform at -15 Degrees C (5 Degrees F) after 6 weeks of exposure to fuel.
 This 5/16 inch (8 mm) I.D. fuel line will adapt to a variety of EPA-2011 uses by adding connectors as desired.
 Priced individually, sold @ multiples of 24

SPEED/TEMPERATURE SENSOR



859223B21

Fits SmartCraft compatible engines. BULK KIT
 Priced individually, sold @ multiples of 24

OPTIMAX MY2001 ANALOG RIGGING KIT



881120A 1

Contains necessary components allowing a digital OptiMax to operate the current analog speedometer, tachometer and water pressure gauges.
 Fits OptiMax engines, model year 2001 and newer.

ANALOG TO DIGITAL CONVERSION KIT



859648A 2

Converts an analog to a digital OptiMax. Contains the sensors, harnesses and instructions needed.
 Fits 2000 and newer OptiMax 2.5L engines.

ANALOG TO DIGITAL CONVERSION KIT



859649A 2

Converts an analog to a digital OptiMax. Contains the sensors, harnesses and instructions needed.
 Fits 2000 OptiMax 3.0L engines.

MERCUISER

MERCATHODE

MERCATHODE KIT



8M0089497

Anode/reference electrode unit mounts in place of zinc anode under the gimbal housing, eliminating the need to drill holes through the transom. The new black Gen III MerCathode controller with the red decal is mounted inside the boat. Fits the 4.5L V6 Alpha drives.

MERCATHODE KIT



8M0085693

Anode/reference electrode unit mounts in place of zinc anode under the gimbal housing, eliminating the need to drill holes through the transom. The new black Gen III Mercathode controller with the blue decal is mounted inside the boat. Fits R, MR, Alpha One & Gen II, and Bravo drives.

MERCATHODE KIT



42600A14

Kit includes the new black Gen III MerCathode controller with the red decal and 2 transom mounted anodes for boats requiring additional corrosion protection. This kit is used in conjunction with gimbal mounted anode/reference electrode unit p/n 98869A14. The new MerCathode controller replaces the existing blue controller mounted inside the boat. Fits R, MR, Alpha One, Gen II & Bravo drives

MERCATHODE KIT



88334A 2

Transom mounted system is mounted with the anode and reference electrode on (and through) the transom of the boat on opposite sides of the drive. The new Gen III Mercathode controller with the blue decal is mounted inside the boat. Fits all boat applications with a 12 volt operating system.

MERCATHODE CONTROL UNIT



8M0100517

Black Gen III controller with red decal. Fits R, MR, Alpha One & Gen II, and Bravo drives.

MERCATHODE CONTROL UNIT



42600A09

Black Gen II MerCathode controller with blue decal and attaching hardware only. To be connected in parallel with 98869A14 Mercathode systems for certain salt water applications. Fits R, MR, Alpha One & Gen II, and Bravo drives.

MERCATHODE ANODE



72957A 5

Replacement anode assembly for 88334 series Mercathode systems.

MERCATHODE ELECTRODE



72958A 5

Replacement electrode assembly for 88334 series Mercathode systems.

MERCATHODE REFERENCE ELECTRODE TESTER



91- 76675T 1

Use with a digital multimeter to test the function of Mercathode systems

GALVANIC ISOLATOR KIT

Galvanically isolates a boat from all metals ashore as well as from other boats that are plugged into the same shore power circuit. The Galvanic Isolator is rated up to 60 amps capable of handling two 30 amp shore power circuits. The Monitor continually monitors the Galvanic Isolator, boat wiring and shore power wiring for faults. The Display provides both an audible and visual alarm if fault is detected. An added feature of the Monitor and Display is corrosion protection by supplying impressed current into the water, similar to the MerCathode system.

GALVANIC ISOLATOR, MONITOR & DISPLAY KIT



888557Q01

Rated up to 60 amps

Fits all boats equipped with 120 Volt A.C. shore power. Meets ABYC A-28 requirements.

GALVANIC ISOLATOR



888557T01

Rated up to 60 amps - capable of handling two 30 amp shore power circuits.

BEARING KIT

GIMBAL BEARING KIT



30-879194A00

Perma-Lube Bearing Kit required to retrofit the new XR/XZ drives to older Bravo transom plate assemblies to provide enough clearance for the larger u-joint on the new XR/XZ drives.

Fits Bravo transom assemblies

TILT UP LIMIT SPACER KIT

Limits the tilt (up) range to prevent the drive unit from hitting the swim platform.

TRIM LIMIT SPACER KIT



15768A 3

2 per kit

Fits Alpha One & Gen II (1987 and newer) & Bravo drives.

TRAILERING CLIPS

To support drive in the tilt up position while trailering.

TRAILERING CLIP



817019T 2

Fits MC-I, R, MR, Alpha, Bravo & Vazer drives.

Priced & packaged in qty. of 2

Mercury Branded, Clamshell Package Point of Sale Packaged.

GEAR LUBE MONITOR KITS

GEAR LUBE MONITOR KIT



806193A49

Mounts on inner transom, connecting internally to the upper driveshaft housing. Includes low gear lube warning sensor that connects to the engine audio warning system. Warning feature requires that the Audio Warning System is installed on the engine.

Fits Alpha One Gen II (s/n 0D491000 and above).

GEAR LUBE MONITOR KIT



806193A48

This kit converts the round 1 quart oil reservoir bottle to the new rectangular bottle.

GEAR LUBE RESERVOIR KIT



865585A02

1 quart reservoir kit with float switch.

Designed to replace the smaller rectangular reservoir for added gear lube capacity.

Fits Bravo drives running under excessive loads in a heavy use environment.

GEAR LUBE RESERVOIR RELOCATION KIT



806054A 1

Reservoir Relocation Kit. Used to relocate the "square" reservoir bottle from the engine to the transom. This kit should be used when the installation of any other accessory kit would interfere with the reservoir at its factory installed location.

Fits Alpha & Bravo models (1994 and newer)

OIL RESERVOIR STRAP



808023T

For square oil reservoir bottle

AUDIO WARNING SYSTEM

WARNING HORN



816492A 6

Replacement horn for most audio alarms systems

DUAL STATION SENDERS

Replaces factory installed sender on engine. For use with dual station instrumentation.

ENGINE OIL PRESSURE SENDER



37293T

Fits MCM/MIE gasoline engines

ENGINE WATER TEMPERATURE SENDER



49734

For dual station installations, used for temperature gauge
Fits MCM/MIE engines

ENGINE OIL PRESSURE SENDER



87-805268

For dual station installations
Fits 1994 and newer MCM/MIE Diesel engines

AIR INTAKE SILENCER KIT

SILENCER KIT - AIR INTAKE



8M0063432

Reduces the throttle intake noise at cruise speed and mid-range RPM.
Not recommended for V-drive installations.
Backfits all MCM/MIE 8.2L engines w/o intake air silencer

AIR INTAKE TUBE KIT

AIR INTAKE TUBE AND FILTER KIT



8M0085794

Increases air flow for better turbo efficiency. Standard equipment on current Tier 3 engines.
Back fits all MCM/MIE V6 TDI Tier 2 diesel engines with CEZ serial numbers.

HOT WATER HEATER FITTING KITS

Includes the necessary fittings to provide a means of supplying hot water to a remote location.

HOT WATER FITTING KIT



22-806836A 3

Fits 1992 and newer MCM 3.0L/LX (s/n 0D616823 and above)

HOT WATER FITTING KIT



879288A03

Fits 2008 and newer MCM 3.0 MPI Emissions Control engine.

HOT WATER FITTING KIT



22-8M0095698

Fits 2001 and newer MCM V-6 & MCM/MIE V-8 (305, 350 & 377 cid) MPI engines (s/n 0M300000 and up). Also fits MCM 4.5 V-6 MPI engines

22-8M0099734

Fits 2001 and newer GM MCM V-6 & MCM/MIE V-8 (305, 350 & 377 cid) MPI engines (s/n 0M300000 and up). Also fits Mercury 4.5 & 6.2L MPI engines (2014 and newer)

HOT WATER FITTING KIT



22- 72932A 3

Fits MCM/MIE V-6 & V-8 (305, 350, 377, 454 & 502 cid) engines with front mounted heat exchanger (s/n 0F490650 and above), except MPI engines s/n 0M300000 and above.

HOT WATER FITTING KIT



22-806837A 1

Fits MCM 496 Mag & MIE 8.1S engines.

HOT WATER FITTING KIT



22-8M0045175

Fits MCM/MIE 8.2

HOT WATER FITTING KIT



22-806837A 2

Fits 1.7 MS & MI 120 diesel.

HOT WATER FITTING KIT



805984A 1

For heater hose with 5/8 in.(16 mm) I.D.

Fits 1997 & older MCM/MIE D2.8L, D3.0L, D3.6L, and D4.2L Diesel models

HOT WATER FITTING KIT



889074A 1

With shut-off valve,

For heater hose with 5/8 in. (16 mm) I.D.

Fits 1998 & newer MCM/MIE 2.0L, 2.8L & 4.2L Diesel models

HOT WATER FITTING KIT



22-8M0094865

Fits MCM/MIE 3.0L V6 TDI Diesel models

THRU TRANSOM EXHAUST OUTLETS

Outlets come with internal shutters and external flappers. Each kit includes 2 tips.

QUICK-CHANGE THRU TRANSOM EXHAUST TIPS



843434A 1

Polished stainless steel tips feature a in.quick change in. anti-backflow valve. 2 outlets per kit.

For 3 in. (76 mm) I.D. exhaust pipe. Fits all Mercury Racing and Mercury MerCruiser consumer sterndrive engine packages.

843426A 1

Polished stainless steel tips feature a in.quick change in. anti-backflow valve. 2 outlets per kit.

For 4 in. (102 mm) I.D. exhaust pipe. Fits all Mercury Racing and Mercury MerCruiser consumer sterndrive engine packages.

TRANSOM EXHAUST TIPS FLAPPER ASSEMBLY



8M0109049

This kit is to repair the internal rubber flapper baffle for one 3 in. (76 mm) I.D. exhaust tip 843434A1. Contains components to repair one exhaust tip.

Fits all Mercury Racing and Mercury MerCruiser consumer sterndrive engine packages that have the Quick-Change Thru Transom Exhaust Tips

TRANSOM EXHAUST TIPS FLAPPER ASSEMBLY



8M0109050

This kit is to repair the internal rubber flapper baffle for one 4 in. (102 mm) I.D. exhaust tip 843426A1. Contains components to repair one exhaust tip.

Fits all Mercury Racing and Mercury MerCruiser consumer sterndrive engine packages that have the Quick-Change Thru Transom Exhaust Tips.

TRANSOM EXHAUST TIPS REPAIR KIT



843434A 2

This kit is to repair the internal rubber flapper baffle for one 3 in. (76 mm) I.D. exhaust tip 843434A1. Contains components to repair one exhaust tip.

Fits all Mercury Racing and Mercury MerCruiser consumer sterndrive engine packages that have the Quick-Change Thru Transom Exhaust Tips

843426A 2

This kit is to repair the internal rubber flapper baffle for one 4 in. (102 mm) I.D. exhaust tip 843426A1. Contains components to repair one exhaust tip.

Fits all Mercury Racing and Mercury MerCruiser consumer sterndrive engine packages that have the Quick-Change Thru Transom Exhaust Tips

EXHAUST OUTLET FLAPPER KITS

EXHAUST FLAPPERS



34765A 2

For 3 in.(76 mm) O.D. exhaust outlets, 1 flapper in kit

12644A 1

For 4 in.(102 mm) O.D. exhaust outlets, 1 flapper in kit

EXHAUST BLOCK-OFF PLATE

Used to block-off the gimbal housing when thru transom exhaust is installed. Install plate before engine is installed.

EXHAUST BLOCK-OFF PLATE



861776A 2

EXHAUST PIPES

EXHAUST "Y" PIPE KIT



807130A 6

For use with Silent Choice type exhaust systems. Also used to convert engines with thru transom exhaust to thru prop exhaust. Standard pipe on all thru prop exhaust gasoline sterndrive models.

Fits all V-8 engines with 4 in.(102 mm) exhaust systems; except MCM 8.1L & 8.2L engines

EXHAUST "Y" PIPE KIT



807130A21

Used to convert MCM 8.1L & 8.2L engines with thru transom exhaust to thru prop exhaust.

Also requires the use of intermediate elbow kit in conjunction with this "Y" Pipe Kit. For 8.1L & 8.2L non-Emissions Control engines, use 44267A02 or A03. For 8.1L Emissions Control engines, use 44267A04, A05, A06, A07 or A08. For 8.2L Emissions Control engines with three catalyst exhaust manifolds, use 879288A12, A13, A14, A15 or A16.

Fits all MCM 8.1L & 8.2L sterndrive engines, except 2012 & newer 8.2L EC engines with single catalyst exhaust manifolds.

INTERMEDIATE ELBOW KIT



44267A02

Used in conjunction with Exhaust "Y" Pipe kit 807130A21 to convert engine to thru prop exhaust.

Fits MCM 8.1L & 8.2L non-EC sterndrive engines with exhaust risers 2 in. (51 mm) to 8 in. (203 mm) high.

INTERMEDIATE ELBOW KIT



44267A03

Used in conjunction with Exhaust "Y" Pipe kit 807130A21 to convert engine to thru prop exhaust.

Fits MCM 8.1L & 8.2L non-EC sterndrive engines w/o exhaust risers and w/ exhaust risers up to 2 in. (51 mm) high.

INTERMEDIATE ELBOW KIT



44267A04

Used in conjunction with Exhaust "Y" Pipe kit 807130A21 to convert engine to thru prop exhaust.

Fits MCM 8.1L EC engines with standard 0" risers.

INTERMEDIATE ELBOW KIT



44267A05

Used in conjunction with Exhaust "Y" Pipe kit 807130A21 to convert engine to thru prop exhaust.

Fits MCM 8.1L EC engines with 2 in. (51 mm) risers.

INTERMEDIATE ELBOW KIT



44267A06

Used in conjunction with Exhaust "Y" Pipe kit 807130A21 to convert engine to thru prop exhaust.

Fits MCM 8.1L EC engines with 4 in. (102 mm) risers.

INTERMEDIATE ELBOW KIT



44267A07

Used in conjunction with Exhaust "Y" Pipe kit 807130A21 to convert engine to thru prop exhaust.

Fits MCM 8.1L EC engines with 6 in. (152 mm) risers.

INTERMEDIATE ELBOW KIT



44267A08

Used in conjunction with Exhaust "Y" Pipe kit 807130A21 to convert engine to thru prop exhaust.

Fits MCM 8.1L EC engines with 8 in. (203 mm) risers.

INTERMEDIATE ELBOW KIT



879288A12

Used in conjunction with Exhaust "Y" Pipe Kit 807130A21 to convert engine to thru prop exhaust.

Fits 2010-2012 MCM 8.2L EC engines with three catalyst exhaust manifolds and 0 in. risers

INTERMEDIATE ELBOW KIT



879288A13

Used in conjunction with Exhaust "Y" Pipe Kit 807130A21 to convert engine to thru prop exhaust.

Fits 2010-2012 MCM 8.2L EC engines with three catalyst exhaust manifolds and 2 in. (51 mm) risers (s/n 2A041664 and below)

INTERMEDIATE ELBOW KIT



879288A14

Used in conjunction with Exhaust "Y" Pipe Kit 807130A21 to convert engine to thru prop exhaust.

Fits 2010-2012 MCM 8.2L EC engines with three catalyst exhaust manifolds and 4 in. (102 mm) risers (s/n 2A041664 and below)

INTERMEDIATE ELBOW KIT



879288A15

Used in conjunction with Exhaust "Y" Pipe Kit 807130A21 to convert engine to thru prop exhaust.

Fits 2010-2012 MCM 8.2L EC engines with three catalyst exhaust manifolds and 6 in. (152 mm) risers (s/n 2A041664 and below)

INTERMEDIATE ELBOW KIT



879288A16

Used in conjunction with Exhaust "Y" Pipe Kit 807130A21 to convert engine to thru prop exhaust.

Fits 2010-1212 MCM 8.2L EC engines with three catalyst exhaust manifolds and 8 in. (203 mm) risers (s/n 2A041664 and below)

INTERMEDIATE ELBOW KIT



8M0095832

Required when changing exhaust elbow height to 2 in. (51 mm) risers.

Fits 2012 & newer MCM 8.2L EC engines with single catalyst exhaust manifolds and 2 in. (51 mm) risers (s/n 2A041665 and up)

INTERMEDIATE ELBOW KIT



8M0095833

Required when changing exhaust elbow height to 4 in. (102 mm) risers. Fits 2012 & newer MCM 8.2L EC engines with single catalyst exhaust manifolds and 4 in. (102 mm) risers (s/n 2A041665 and up)

INTERMEDIATE ELBOW KIT



8M0095834

Required when changing exhaust elbow height to 6 in. (152 mm) risers. Fits 2012 & newer MCM 8.2L EC engines with single catalyst exhaust manifolds and 6 in. (152 mm) risers (s/n 2A041665 and up)

EXHAUST "S" PIPE KIT



807611T

Optional exhaust pipe for Tow Sports non-EC engine models with 4 in.(102 mm) exhaust.

EXHAUST "S" PIPE KIT



18563A 1

Allows exhaust outlets to be mounted below a swim platform. 2 pipes in kit. Fits V-8 sterndrive models with 4 in. (102 mm) exhaust (s/n 0W309999 and below)

EXHAUST REDUCER KIT



44349A 1

Reduces exhaust hose from 4 in.(102 mm) to 3 in.(76 mm). Straight reducer. 2 reducers in kit. Fits MIE V-8 engines.

EXHAUST BELLOWS



32- 14358001

oval shape
Fits MCM GM V-6 & V-8 engines

EXHAUST BELLOWS



32- 44348001

4 in. (102 mm) I.D. x 4-1/4 in. (108 mm) length
Fits MCM 120, 140 and GM V-6 & V-8 engines

EXHAUST TUBE - BELL HOUSING



78458A 1

Fits R, MR, Alpha One & Gen II, Bravo & Blackhawk (1983 & newer)

INTERMEDIATE EXHAUST PIPE



807153T

Fits MIE Tow Sports engines

WATER SHUTTER



807166A 1

2.48 in. diameter at cross pin

WATER SHUTTER



807166A 3

2.50 in. diameter at cross pin

This kit is designed to replace both of the offset plate water shutters p/n 14348A1.

SILENT CHOICE EXHAUST SYSTEM

Allows switching from through transom exhaust to through propeller exhaust and visa versa. May not be legal in some states. Designed for V-8 sterndrive models with 4 in.(102 mm) exhaust system. Cannot be used with 3 in.(76 mm) or 6 in.(152 mm) exhaust risers.

PNEUMATIC AIR PUMP



16645A 4

Only 1 kit required for single or dual engine applications.

EXHAUST "Y" PIPE KIT



807130A 6

For use with Silent Choice type exhaust systems. Also used to convert engines with thru transom exhaust to thru prop exhaust. Standard pipe on all thru prop exhaust gasoline sterndrive models.

Fits all V-8 engines with 4 in.(102 mm) exhaust systems; except MCM 8.1L & 8.2L engines

EXHAUST "Y" PIPE KIT



807130A21

Used to convert MCM 8.1L & 8.2L engines with thru transom exhaust to thru prop exhaust.

Also requires the use of intermediate elbow kit in conjunction with this "Y" Pipe Kit. For 8.1L & 8.2L non-Emissions Control engines, use 44267A02 or A03. For 8.1L Emissions Control engines, use 44267A04, A05, A06, A07 or A08. For 8.2L Emissions Control engines with three catalyst exhaust manifolds, use 879288A12, A13, A14, A15 or A16.

Fits all MCM 8.1L & 8.2L sterndrive engines, except 2012 & newer 8.2L EC engines with single catalyst exhaust manifolds.

EXHAUST RISER KITS FOR DIESEL ENGINES

Raises the height of the engines exhaust system to prevent water from entering the engine through the exhaust system.

RISER KIT



863330A 2

3 in.(76 mm)

Fits 2001-2009 MCM & CMD 1.7L diesel engines.

RISER KIT



805265A 1

5 in. (127 mm)
Fits 1990 and newer MCM & CMD 2.8L, 3.0L, 3.6L & 4.2L diesel engines.

RISER KIT



8M0098892

6 in. (127 mm)
Fits MIE 4.2L V8 TDI diesel engines.

EXHAUST ELBOW RISER KITS (8.2L) EMISSIONS CONTROL

Raises the height of the engines exhaust system to prevent water from entering the engine through the exhaust system. Maximum height of 8 in. (203 mm) available. For use on MCM/MIE 8.2L Emissions Control engines only.

EXHAUST ELBOW KIT



8M0057574

2 in. (51 mm) riser height
Fits 2012 & newer MCM/MIE 8.2L Emissions Control engines with single catalyst exhaust manifolds (s/n 2A041665 and up)

EXHAUST ELBOW KIT



8M0057575

4 in. (102 mm) riser height
Fits 2012 & newer MCM/MIE 8.2L Emissions Control engines with single catalyst exhaust manifolds (s/n 2A041665 and up)

EXHAUST ELBOW KIT



8M0057576

6 in. (152 mm) riser height
Fits 2012 & newer MCM/MIE 8.2L Emissions Control engines with single catalyst exhaust manifolds (s/n 2A041665 and up)

INTERMEDIATE ELBOW KIT



8M0095832

Required when changing exhaust elbow height to 2 in. (51 mm) risers.
Fits 2012 & newer MCM 8.2L EC engines with single catalyst exhaust manifolds and 2 in. (51 mm) risers (s/n 2A041665 and up)

INTERMEDIATE ELBOW KIT



8M0095833

Required when changing exhaust elbow height to 4 in. (102 mm) risers.
Fits 2012 & newer MCM 8.2L EC engines with single catalyst exhaust manifolds and 4 in. (102 mm) risers (s/n 2A041665 and up)

INTERMEDIATE ELBOW KIT



8M0095834

Required when changing exhaust elbow height to 6 in. (152 mm) risers.
Fits 2012 & newer MCM 8.2L EC engines with single catalyst exhaust manifolds and 6 in. (152 mm) risers (s/n 2A041665 and up)

EXHAUST ELBOW KIT



8M0062051

This elbow is 2 in. (51 mm) higher than the standard elbow.
Fits MCM/MIE 8.2L EC engines with three catalyst exhaust manifolds (s/n 1A350802-2A041664)

EXHAUST ELBOW KIT



879288T82

Design II
This elbow is 4 in. (102 mm) higher than the standard elbow.
Fits MCM 8.2L EC engines with three catalyst exhaust manifolds (s/n 1A350340-2A41664); also fits MCM/MIE 8.1L EC engines

EXHAUST ELBOW KIT



879288T83

Design II
This elbow is 6 in. (152 mm) higher than the standard elbow.
Fits MCM 8.2L EC engines with three catalyst exhaust manifolds (s/n 1A350340-2A41664); also fits MCM/MIE 8.1L EC engines

EXHAUST ELBOW KIT



879288T84

Design II
This elbow is 8 in. (203 mm) higher than the standard elbow.
Fits MCM 8.2L EC engines with three catalyst exhaust manifolds (s/n 1A350340-2A41664); also fits MCM/MIE 8.1L EC engines

EXHAUST ELBOW KIT



8M0062051

This elbow is 2 in. (51 mm) higher than the standard elbow.
Fits MCM/MIE 8.2L EC engines with three catalyst exhaust manifolds (s/n 1A350802-2A041664)

EXHAUST ELBOW KIT



8M0062052

This elbow is 4 in. (102 mm) higher than the standard elbow.
Fits MIE 8.2L EC engines with three catalyst exhaust manifolds (s/n 1A350802-2A041664)

EXHAUST ELBOW KIT



8M0062053

This elbow is 6 in. (152 mm) higher than the standard elbow.
Fits MIE 8.2L EC engines with three catalyst exhaust manifolds (s/n 1A350802-2A041664)

EXHAUST ELBOW KIT



8M0062054

This elbow is 8 in.(203 mm) higher than the standard elbow.
Fits MIE 8.2L EC engines with three catalyst exhaust manifolds (s/n 1A350802-2A041664)

INTERMEDIATE ELBOW KIT



879288A13

Used in conjunction with Exhaust "Y" Pipe Kit 807130A21 to convert engine to thru prop exhaust.
Fits 2010-2012 MCM 8.2L EC engines with three catalyst exhaust manifolds and 2 in. (51 mm) risers (s/n 2A041664 and below)

INTERMEDIATE ELBOW KIT



879288A14

Used in conjunction with Exhaust "Y" Pipe Kit 807130A21 to convert engine to thru prop exhaust.
Fits 2010-2012 MCM 8.2L EC engines with three catalyst exhaust manifolds and 4 in. (102 mm) risers (s/n 2A041664 and below)

INTERMEDIATE ELBOW KIT



879288A15

Used in conjunction with Exhaust "Y" Pipe Kit 807130A21 to convert engine to thru prop exhaust.
Fits 2010-2012 MCM 8.2L EC engines with three catalyst exhaust manifolds and 6 in. (152 mm) risers (s/n 2A041664 and below)

INTERMEDIATE ELBOW KIT



879288A16

Used in conjunction with Exhaust "Y" Pipe Kit 807130A21 to convert engine to thru prop exhaust.
Fits 2010-1212 MCM 8.2L EC engines with three catalyst exhaust manifolds and 8 in. (203 mm) risers (s/n 2A041664 and below)

EXHAUST "Y" PIPE KIT



807130A21

Used to convert MCM 8.1L & 8.2L engines with thru transom exhaust to thru prop exhaust.
Also requires the use of intermediate elbow kit in conjunction with this "Y" Pipe Kit. For 8.1L & 8.2L non-Emissions Control engines, use 44267A02 or A03. For 8.1L Emissions Control engines, use 44267A04, A05, A06, A07 or A08. For 8.2L Emissions Control engines with three catalyst exhaust manifolds, use 879288A12, A13, A14, A15 or A16.
Fits all MCM 8.1L & 8.2L sterndrive engines, except 2012 & newer 8.2L EC engines with single catalyst exhaust manifolds.

EXHAUST ELBOW RISER KITS (8.1L) EMISSIONS CONTROL

Raises the height of the engines exhaust system to prevent water from entering the engine through the exhaust system. Maximum height of 8 in.(203 mm) available. For use on MCM/MIE 8.1L Emissions Control engines only.

EXHAUST ELBOW KIT



8M0062051

This elbow is 2 in.(51 mm) higher than the standard elbow.
Fits MCM/MIE 8.2L EC engines with three catalyst exhaust manifolds (s/n 1A350802-2A041664)

EXHAUST ELBOW KIT



879288T82

Design II
This elbow is 4 in. (102 mm) higher than the standard elbow.
Fits MCM 8.2L EC engines with three catalyst exhaust manifolds (s/n 1A350340-2A41664); also fits MCM/MIE 8.1L EC engines

EXHAUST ELBOW KIT



879288T83

Design II
This elbow is 6 in. (152 mm) higher than the standard elbow.
Fits MCM 8.2L EC engines with three catalyst exhaust manifolds (s/n 1A350340-2A41664); also fits MCM/MIE 8.1L EC engines

EXHAUST ELBOW KIT



879288T84

Design II
This elbow is 8 in. (203 mm) higher than the standard elbow.
Fits MCM 8.2L EC engines with three catalyst exhaust manifolds (s/n 1A350340-2A41664); also fits MCM/MIE 8.1L EC engines

INTERMEDIATE ELBOW KIT



44267A05

Used in conjunction with Exhaust "Y" Pipe kit 807130A21 to convert engine to thru prop exhaust.
Fits MCM 8.1L EC engines with 2 in. (51 mm) risers.

INTERMEDIATE ELBOW KIT



44267A06

Used in conjunction with Exhaust "Y" Pipe kit 807130A21 to convert engine to thru prop exhaust.
Fits MCM 8.1L EC engines with 4 in. (102 mm) risers.

INTERMEDIATE ELBOW KIT



44267A07

Used in conjunction with Exhaust "Y" Pipe kit 807130A21 to convert engine to thru prop exhaust.
Fits MCM 8.1L EC engines with 6 in. (152 mm) risers.

INTERMEDIATE ELBOW KIT



44267A08

Used in conjunction with Exhaust "Y" Pipe kit 807130A21 to convert engine to thru prop exhaust.
Fits MCM 8.1L EC engines with 8 in. (203 mm) risers.

EXHAUST "Y" PIPE KIT



807130A21

Used to convert MCM 8.1L & 8.2L engines with thru transom exhaust to thru prop exhaust.
 Also requires the use of intermediate elbow kit in conjunction with this "Y" Pipe Kit.
 For 8.1L & 8.2L non-Emissions Control engines, use 44267A02 or A03. For 8.1L Emissions Control engines, use 44267A04, A05, A06, A07 or A08. For 8.2L Emissions Control engines with three catalyst exhaust manifolds, use 879288A12, A13, A14, A15 or A16.
 Fits all MCM 8.1L & 8.2L sterndrive engines, except 2012 & newer 8.2L EC engines with single catalyst exhaust manifolds.

EXHAUST RISER KITS (GAS, EMISSIONS CONTROL)

Raises the height of the engines exhaust system to prevent water from entering the engine through the exhaust system. Maximum height of 8 in. (203 mm). For MCM/MIE V-8 (305, 350 and 377 cid) engines.

RISER KIT



8M0094680

2 in. (51 mm) for Emissions Control exhaust manifolds.
 Fits 2008 and newer MCM/MIE/Ski V-6 (4.3L & 4.5L) & V-8 (305, 350 & 377 cid) EC engines. Also fits 4.5L V-6 & 6.2L (Mercury) non-EC engines.

RISER KIT



8M0094681

4 in. (102 mm) for Emissions Control exhaust manifolds.
 Fits 2008 and newer MCM/MIE/Ski V-6 (4.3L & 4.5L) & V-8 (305, 350 & 377 cid) EC engines. Also fits 4.5L V-6 & 6.2L (Mercury) non-EC engines.

RISER KIT



8M0094682

6 in. (152 mm) for Emissions Control exhaust manifolds.
 Fits 2008 and newer MCM/MIE/Ski V-6 (4.3L & 4.5L) & V-8 (305, 350 & 377 cid) EC engines. Also fits 4.5L V-6 & 6.2L (Mercury) non-EC engines.

RISER KIT



879288A32

8 in. (203 mm) for Emissions Control exhaust manifolds.
 Fits 2008 and newer MCM/MIE V-8 (305, 350 & 377 cid) EC engines.

INTERMEDIATE ELBOW KIT



879288A35

Only required on sterndrive engines that have the exhaust going through the prop.
 Fits MCM V-6 (4.3L & 4.5L) & V-8 (305, 350 & 377 cid) EC engines with 2 in. (51 mm) risers. Also fits 4.5L V-6 & 6.2L (Mercury) non-EC engines.

INTERMEDIATE ELBOW KIT



879288A36

Only required on sterndrive engines that have the exhaust going through the prop.
 Fits MCM V-6 (4.3L & 4.5L) & V-8 (305, 350 & 377 cid) EC engines with 4 in. (102 mm) risers. Also fits 4.5L V-6 & 6.2L (Mercury) non-EC engines.

INTERMEDIATE ELBOW KIT



879288A37

Only required on sterndrive engines that have the exhaust going through the prop. Fits MCM V-6 (4.3L & 4.5L) & V-8 (305, 350 & 377 cid) EC engines with 6 in. (152 mm) risers. Also fits 4.5L V-6 & 6.2L (Mercury) non-EC engines.

INTERMEDIATE ELBOW KIT



879288A38

Only required on sterndrive engines that have the exhaust going through the prop. Fits MCM V-8 (305, 350 & 377 cid) EC engines with 8 in. (203 mm) risers.

HOSE KIT



32-8M0051174

Supplemental hose kit required for closed cooling engines. Fits 2011 MCM 4.3L MPI EC engines w/ 2 in. (51 mm) risers

HOSE KIT



32-8M0051175

Supplemental hose kit required for closed cooling engines. Fits 2011 MCM 4.3L MPI EC engines w/ 4 in. (102 mm) risers

HOSE KIT



32-8M0051176

Supplemental hose kit required for closed cooling engines. Fits 2011 MCM 4.3L MPI EC engines w/ 6 in. (152 mm) risers

HOSE KIT



8M0096701

Supplemental hose kit required for standard cooling engines. Fits 2014 MCM & 4.5L V6 EC & non-EC engines w/ 6 in. (152 mm) risers

HOSE KIT



8M0089504

Supplemental hose kit required for closed cooling engines. Fits 2014 MCM & up 4.5L V6 EC & non-EC engines w/ 6 in. (152 mm) risers

EXHAUST RISER CHART - GAS,EMISSIONS CONTROL ENGINES

Exhaust Risers (Gas, Emissions Control engines)

Engine Model	Model Note	Year Range	Serial # Range	Riser Kit	Riser Height	Intermediate Elbow Kit	Hose Kit
MCM 4.3 EC	MPI engines	2011 - 2016	1A637496 and up	8M0094680	2 in. (51 mm)	879288A35(1)	32-8M0051174(4)
MCM 4.3L EC	MPI engines	2011 - 2016	1A637496 and up	879288A28	4 in. (102 mm)	879288A36(1)	32-8M0051175(4)
MCM 4.3L EC	MPI engines	2011 - 2011	1A637496 and up	8M0094682	6 in. (152 mm)	879288A37(1)	32-8M0051176(4)
MCM 4.5L MPI	EC & Non-EC	2014 - 2016	2A441953 and up	8M0094680	2 in. (51 mm)	879288A35(1)	N/A
MCM 4.5L MPI	EC & Non-EC	2014 - 2016	2A441953 and up	8M0094681	4 in. (102 mm)	879288A36(1)	N/A
MCM 4.5L MPI	EC & Non-EC w/ standard cooling	2014 - 2016	2A441953 and up	8M0094682	6 in. (152 mm)	879288A37(1)	8M0096701(5)
MCM 4.5L MPI	EC & Non-EC w/ closed cooling	2014 - 2016	2A441953 and up	8M0094682	6 in. (152 mm)	879288A37(1)	8M0089504(6)
MCM/MIE V-8 (305, 350 & 377 cid)	MPI engines	2008 - 2016	1A300000 and up	8M0094680	2 in. (51 mm)	879288A35(1)	N/A
MCM/MIE V-8 (305, 350 & 377 cid)	MPI engines	2008 - 2016	1A300000 and up	879288A28	4 in. (102 mm)	879288A36(1)	N/A
MCM/MIE V-8 (305, 350 & 377 cid)	MPI engines	2008 - 2016	1A300000 and up	8M0094682(2)(3)	6 in. (152 mm)	879288A37(1)	N/A
MCM/MIE V-8 (305, 350 & 377 cid)	MPI engines	2008 - 2016	1A300000 and up	879288A32(2)(3)	8 in. (203 mm)	879288A38(1)	N/A
MCM/MIE/Tow Sports 6.2L MPI	EC & Non-EC	2015 - 2016	2A456613 and up	8M0104209	2 in. (51 mm)	879288A35(1)	N/A
MCM/MIE/Tow Sports 6.2L MPI	EC & Non-EC	2015 - 2016	2A456613 and up	8M0104210	4 in. (102 mm)	879288A36(1)	N/A
MCM/MIE/Tow Sports 6.2L MPI	EC & Non-EC	2015 - 2016	2A456613 and up	8M0104211	6 in. (152 mm)	879288A37(1)	N/A
MIE Tow Sports V-8 (350 & 377 cid)	MPI engines with standard cooling	2008 - 2016	1A090000 and up	8M0094680	2 in. (51 mm)	N/A	N/A
MCM/MIE V-8 (496 cid)	MPI engines	2008 - 2016	1A066166 and up	8M0062051	2 in. (52 mm)	44267A05(1)	N/A
MCM/MIE V-8 (496 cid)	MPI engines	2008 - 2016	1A066166 and up	879288T82	4in. (102 mm)	44267A06(1)	N/A
MCM/MIE V-8 (496 cid)	MPI engines	2008 - 2016	1A066166 and up	879288T83	6 in. (152 mm)	44267A07(1)	N/A
MCM/MIE V-8 (496 cid)	MPI engines	2008 - 2016	1A066166 and up	879288T84	8 in. (203 mm)	44267A08(1)	N/A
MCM/MIE V-8 (502 cid)	MPI engines with 3 catalyst exhaust manifolds	2010 - 2016	1A350340 - 2A041664	8M0062051	2 in. (52 mm)	879288A13(1)	N/A
MCM/MIE V-8 (502 cid)	MPI engines with 3 catalyst exhaust manifolds	2010 - 2016	1A350340 - 2A041664	879288T82	4 in. (102 mm)	879288A14(1)	N/A
MCM/MIE V-8 (502 cid)	MPI engines with 3 catalyst exhaust manifolds	2010 - 2016	1A350340 - 2A041664	879288T83	6 in. (152 mm)	879288A15(1)	N/A
MCM/MIE V-8 (502 cid)	MPI engines with 3 catalyst exhaust manifolds	2010 - 2016	1A350340 - 2A041664	879288T84	8 in. (203 mm)	879288A16(1)	N/A
MCM/MIE V-8 (502 cid)	MPI engines with single catalyst exhaust manifolds	2012 - 2016	2A041665 and up	8M0057574	2 in. (52 mm)	8M0095832(1)	N/A
MCM/MIE V-8 (502 cid)	MPI engines with single catalyst exhaust manifolds	2012 - 2016	2A041665 and up	8M0057575	4 in. (102 mm)	8M0095833(1)	N/A
MCM/MIE V-8 (502 cid)	MPI engines with single catalyst exhaust manifolds	2012 - 2016	2A041665 and up	8M0057576	6 in. (152 mm)	8M0095834(1)	N/A

- (1) Only required on sterndrive engines that have the exhaust going thru the prop.
- (2) Order Poppet Valve Kit 879288A26 if converting a closed cooled MCM engine having 0 in., 2 in. or 4 in. risers.
- (3) Order Poppet Valve Kit 879288A27 if converting a closed cooled MIE engine having 0 in., 2 in. or 4 in. risers.
- (4) Hose kit required only if closed cooled engine
- (5) Use on standard cooling engines
- (6) Use on closed cooling engines

EXHAUST ELBOW/RISER KITS (8.1L & 8.2L) NON-EMISSIONS CTRL

Raises the height of the engines exhaust system to prevent water from entering the engine through the exhaust system. Maximum height of 8 in.(203 mm) available. For use on MCM/MIE 8.1L Non-Emissions Control engines only.

EXHAUST ELBOW KIT - 2 IN.(51 MM)



862974A05

This elbow is 2 in.(51 mm) higher than the standard elbow. This replaces what was the 3 in.(76 mm) riser kit used on previous big block engines.

Fits MCM/MIE 8.1L & 8.2L non-EC engines

RISER KIT - 6 IN.(152 MM)



863124A02

This riser will raise the elbow an additional 6 in.(152 mm). If the engine has a 2 in.(51 mm) elbow already on engine, but only needs an additional 4 in.(102 mm) rise, this kit will not work. Order 862354A 1 Exh. Elbow/Riser kit instead.

Fits MCM/MIE 8.1L & 8.2L non-EC engines

EXHAUST ELBOW/RISER KIT - 6 IN.(152 MM)



862354A04

Order this kit if the engine has a 2 in.(51 mm) elbow already installed on it, but only needs an additional 4 in.(102 mm) rise. The 2 in.(51 mm) elbow is removed and replaced with the standard rise elbows and a 6 in.(152 mm) riser kit which are included in kit.

Fits MCM/MIE 8.1L & 8.2L non-EC engines

EXHAUST ELBOW/RISER KIT - 8 IN.(203 MM)



862974A06

If the engine has a standard rise elbow already on engine and needs another 8 in.(203 mm) rise, order this kit. The standard rise elbow is removed and replaced with a 2 in.(51 mm) rise elbow and a 6 in.(152 mm) riser kit which are included in this kit.

Fits MCM/MIE 8.1L & 8.2L non-EC engines

EXHAUST RISER KITS (NON-EMISSIONS CONTROL)

Raises the height of the engines exhaust system to prevent water from entering the engine through the exhaust system. Maximum height of 6 in.(152 mm). For MCM 496 Mag & MIE 8.1L engines, see "Exhaust Elbow/Riser Kits for MCM 496 Mag & MIE 8.1L" section.

RISER KIT



865995A01

1.7 in. (43 mm) for standard cooling and dry joint exhaust manifolds.

Fits 2004 and newer MCM V-6 & V-8 (305, 350 & 377 cid) non-EC engines (s/n 0W310000 and up) & MIE V-8 (350 & 377 cid) non-EC engines (s/n 0M390000 and up).

RISER KIT



865996A01

1.7 in. (43 mm) for CLOSED COOLING and dry joint exhaust manifolds.

Fits 2004 and newer MCM V-6 & V-8 (305, 350 & 377 cid) non-EC engines (s/n 0W310000 and up) & MIE V-8 (350 & 377 cid) non-EC engines (s/n 0M390000 and up).

RISER KIT



866007A01

1.7 in. (43 mm) for standard cooling and dry joint exhaust manifolds.
Fits Tow Sports V-8 (350 & 377 cid) non-EC engines w/ in-line transmission (s/n OM390000 and up).

RISER KIT

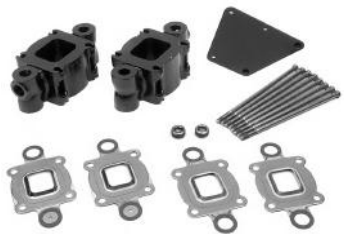

864929A 3

3 in. (76 mm) for standard cooling and dry joint exhaust manifolds.
Fits 2004 and newer MCM V-6 & V-8 (305, 350 & 377 cid) non-EC engines (s/n OW310000 and up); also fits 2002 and newer MIE V-8 (350 & 377 cid) non-EC engines (s/n OM390000 and up)

RISER KIT



864929A 4

3 in. (76 mm) for CLOSED COOLING and dry joint exhaust manifolds.
Fits 2004 and newer MCM V-6 & V-8 (305, 350 & 377 cid) non-EC engines (s/n OW310000 and up); also fits 2002 and newer MIE V-8 (350 & 377 cid) non-EC engines (s/n OM390000 and up)

RISER KIT



864929A 1

3 in. (76 mm) for standard cooling and dry joint exhaust manifolds.
Fits 2002-2004 MCM V-6 & V-8 (305, 350 & 377 cid) non-EC engines (s/n OM615000-OW309999).

RISER KIT

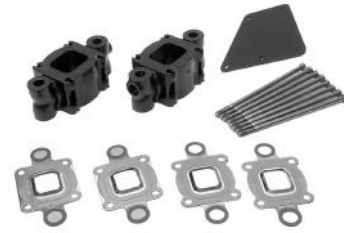

864929A 2

3 in. (76 mm) for CLOSED COOLING and dry joint exhaust manifolds.
Fits 2002-2004 MCM V-6 & V-8 (305, 350 & 377 cid) non-EC engines (s/n OM615000-OW309999).

RISER KIT



864306A 3

3 in. (76 mm) for standard cooling and dry joint exhaust manifolds.
Fits 2002 MCM V-8 (305, 350 & 377 cid) non-EC engines (s/n OM600000-OM614999).

RISER KIT



864306A 2

3 in. (76 mm) for CLOSED COOLING and dry joint exhaust manifolds.
Fits 2002 MCM V-8 (305, 350 & 377 cid) non-EC engines (s/n OM600000-OM614999).

RISER KIT



864306A 5

3 in. (76 mm) for standard cooling and dry joint exhaust manifolds.
Fits 2002 MIE V-8 (350 & 377 cid) non-EC engines (s/n OM317000-OM389999).

RISER KIT



864306A 4

3 in. (76 mm) for CLOSED COOLING and dry joint exhaust manifolds.
Fits 2002 MIE V-8 (350 & 377 cid) non-EC engines (s/n 0M317000-0M389999).

RISER KIT



866208A02

4.7 in. (119 mm) for standard cooling and dry joint exhaust manifolds.
Fits 2004 and newer MCM V-6 & V-8 (305, 350 & 377 cid) non-EC engines (s/n 0W310000 and up); also fits 2002 and newer MIE V-8 (350 & 377 cid) non-EC engines (s/n 0M390000 and up)

RISER KIT



866208A03

4.7 in. (119 mm) for CLOSED COOLING and dry joint exhaust manifolds.
Fits 2004 and newer MCM V-6 & V-8 (305, 350 & 377 cid) non-EC engines (s/n 0W310000 and up); also fits 2002 and newer MIE V-8 (350 & 377 cid) non-EC engines (s/n 0M390000 and up)

RISER KIT



864908A 1

6 in. (152 mm) for standard cooling and dry joint exhaust manifolds.
Fits 2004 and newer MCM V-6 (s/n 0W310000 and up); 2002 and newer MCM V-8 (305, 350 & 377 cid) non-EC engines (s/n 0M615000 and up) & MIE V-8 (350 & 377 cid) non-EC engines (s/n 0M390000 and up).

RISER KIT



864908A 2

6 in. (152 mm) for CLOSED COOLING and dry joint exhaust manifolds.
Fits 2004 and newer MCM V-6 (s/n 0W310000 and up); 2002 and newer MCM V-8 (305, 350 & 377 cid) non-EC engines (s/n 0M615000 and up) & MIE V-8 (350 & 377 cid) non-EC engines (s/n 0M390000 and up).

RISER KIT



864908A07

6 in. (152 mm) for standard cooling and dry joint exhaust manifolds.
Fits 2002 MCM V-8 (305, 350 & 377 cid) non-EC engines (s/n 0M600000-0M614999) & MIE V-8 (350 & 377 cid) non-EC engines (s/n 0M317000-0M389999).
Warning! Use of these risers on engines outside the specified s/n range may be detrimental to the engine.

RISER KIT



864908A06

6 in. (152 mm) for CLOSED COOLING and dry joint exhaust manifolds.
Fits 2002 MCM V-8 (305, 350 & 377 cid) non-EC engines (s/n 0M600000-0M614999) & MIE V-8 (350 & 377 cid) non-EC engines (s/n 0M317000-0M389999).
Warning! Use of these risers on engines outside the specified s/n range may be detrimental to the engine.

RISER HOSE KIT



32-865022A 1

Used in conjunction with 3 in. (76 mm), 4.7 in. (119 mm) & 6 in. (152 mm) exhaust risers & standard cooling
Fits 2002 and newer MCM 4.3L MPI engines (s/n 0M615000 and up).

RISER HOSE KIT



32-865024A 1

Used in conjunction with 1.7 in.(43 mm) & 3 in. (76 mm) exhaust risers & CLOSED COOLING
Fits 2002 and newer MCM 4.3L engines (s/n 0M615000 and up).

RISER HOSE KIT



32-865027A 1

Used in conjunction with 3 in. (76 mm) exhaust risers & standard cooling
Fits 2002 and newer MCM 4.3L MPI engines with 7 point drain system (s/n 0M615000 and up).

RISER HOSE KIT



32-865029A 1

Used in conjunction with 1.7 in. (43 mm) & 3 in. (76 mm) exhaust risers & CLOSED COOLING
Fits 2002 and newer MCM V-8 (305, 350 & 377 cid) MPI engines (s/n 0M615000 and up) & MIE V-8 (350 & 377 cid) MPI engines (s/n 0M390000 and up).

RISER HOSE KIT



32-865998A01

Used in conjunction with 4.7 in. (119 mm) & 6 in. (152 mm) exhaust risers & CLOSED COOLING
Fits 2004 and newer MCM 4.3L MPI engines (s/n 0W310000 and up).

RISER HOSE KIT



32-865033A 1

Used in conjunction with 4.7 in. (119 mm) & 6 in. (152 mm) exhaust risers & standard cooling
Fits 2002 and newer MCM V-8 (305, 350 & 377 cid) MPI engines with 1 or 3 point drain system (s/n 0M615000 and up).

RISER HOSE KIT



32-865035A 1

Used in conjunction with 4.7 in. (119 mm) & 6 in. (152 mm) exhaust risers & standard cooling
Fits 2002 and newer MIE V-8 (350 & 377 cid) MPI engine with in-line transmission (s/n 0M390000 and up).

RISER HOSE KIT



32-865039A 1

Used in conjunction with 4.7 in. (119 mm) & 6 in. (152 mm) exhaust risers & CLOSED COOLING

Fits 2002 and newer MCM V-8 (305, 350 & 377 cid) MPI engines (s/n 0M615000 and up) & MIE V-8 (350 & 377 cid) MPI engines with in-line transmission (s/n 0M390000 and up).

RISER HOSE KIT



32-865041A 1

Used in conjunction with 4.7 in. (119 mm) & 6 in. (152 mm) exhaust risers & CLOSED COOLING

Fits 2002 and newer MIE V-8 (350 & 377 cid) MPI engines with V-drive transmission (s/n 0M390000 and up).

RISER HOSE KIT



32-865043A 1

Used in conjunction with 1.7 in. (43 mm), 3 in. (76 mm), 4.7 in. (119 mm) & 6 in. (152 mm) exhaust risers & standard cooling

Fits 2002 and newer MIE V-8 (350 cid) carb engines with V-drive transmission (s/n 0M390000 and up).

INTERMEDIATE ELBOW KIT



866000A01

Only required on sterndrive engines that have the exhaust going through the prop. Fits MCM V-6 with 1.7 in. (43 mm) risers (s/n 0W310000 and up)

INTERMEDIATE ELBOW KIT



866001A01

Only required on sterndrive engines that have the exhaust going through the prop. Fits MCM V-6 with 3 in. (76 mm) risers (s/n 0W310000 and up)

INTERMEDIATE ELBOW KIT



865949A01

Only required on sterndrive engines that have the exhaust going through the prop. Fits MCM V-6 with 4.7 in. (119 mm) risers (s/n 0W310000 and up)

INTERMEDIATE ELBOW KIT



866002A01

Only required on sterndrive engines that have the exhaust going through the prop. Fits MCM V-6 with 6 in. (152 mm) risers (s/n 0W310000 and up)

INTERMEDIATE ELBOW KIT



866003A01

Only required on sterndrive engines that have the exhaust going through the prop. Fits MCM V-8 (305, 350 & 377 cid) engines with 1.7 in. (43 mm) risers (s/n 0W310000 and up)

INTERMEDIATE ELBOW KIT



866004A01

Only required on sterndrive engines that have the exhaust going through the prop. Fits MCM V-8 (305, 350 & 377 cid) engines with 3 in. (76 mm) risers (s/n 0W310000 and up)

INTERMEDIATE ELBOW KIT



866209A01

Only required on sterndrive engines that have the exhaust going through the prop. Fits MCM V-8 (305, 350 & 377 cid) engines with 4.7 in. (119 mm) risers (s/n 0W310000 and up)

INTERMEDIATE ELBOW KIT



866005A01

Only required on sterndrive engines that have the exhaust going through the prop. Fits MCM V-8 (305, 350 & 377 cid) engines with 6 in. (152 mm) risers (s/n 0W310000 and up)

DROP DOWN BRACKET



863714T01

Used in conjunction with the 1.7 in. (43 mm) riser kits to relocate the shift plate to a lower position. Bracket is only necessary when boat hull design interferes with shift cable routing.

EXHAUST RISER CHART - GAS, NON-EC ENGINES

1.7 in. (43 mm) Exhaust Risers-Gasoline Engines

Engine Model	Model Note	Year Range	Serial # Range	1.7 in.(43 mm) Riser Kit	Hose Kit	Intermediate Elbow Kit
MCM STERNDRIVE MODELS						
MCM V-6 (262 cid)	Engines with standard cooling	2004 - 2016	0W310000 and up	865995A01(2)	(1)	866000A01(3)
MCM V-6 (262 cid)	Engines with closed cooling	2004 - 2016	0W310000 and up	865996A01(2)	32-865024A 1	866000A01(3)
MCM V-8 (305, 350 & 377 cid)	Engines with standard cooling	2004 - 2016	0W310000 and up	865995A01(2)	(1)	866003A01(3)
MCM V-8 (305 & 350 cid)	Carb engines with closed cooling	2004 - 2016	0W310000 and up	865996A01(2)	(1)	866003A01(3)
MCM V-8 (305, 350 & 377 cid)	MPI engines with closed cooling	2004 - 2016	0W310000 and up	865996A01(2)	32-865029A 1	866003A01(3)
MIE INBOARD MODELS						
MIE V-8 (350 cid)	Carb engines with standard cooling (in-line)	2002 - 2016	0M390000 and up	865995A01	(1)	(1)
MIE V-8 (350 cid)	Carb engines with standard cooling (V-drive)	2002 - 2016	0M390000 and up	865995A01	32-865043A 1	(1)
MIE V-8 (350 cid)	Carb engines with closed cooling	2002 - 2016	0M390000 and up	865996A01	(1)	(1)
MIE V-8 (350 & 377 cid)	MPI engines with standard cooling	2002 - 2016	0M390000 and up	865995A01	32-865029A 1	(1)
MIE V-8 (350 & 377 cid)	MPI engines with closed cooling	2002 - 2016	0M390000 and up	865996A01	32-865029A 1	(1)
MIE TOW SPORTS MODELS						
SKI V-8 (350 & 377 cid)	MPI engines	2002 - 2016	0M390000 and up	866007A01	(1)	(1)

(1) Kit not required

(2) Additional kit(s) listed are only required upon initial installation of a riser kit. If replacing existing risers, additional kit(s) listed are not required.

(3) Installation kit is only required on sterndrive engines that have the exhaust going thru the propeller.

Not all parts listed are available for the European, C.I.S., Africa and Middle East Markets. For more information, please contact your local Mercury, Mariner, MerCruiser or Quicksilver Office.

3 in. (76 mm) Exhaust Risers-Gasoline Engines

Engine Model	Model Note	Year Range	Serial # Range	3 in.(76 mm) Riser Kit	Hose Kit	Intermediate Elbow Kit
MCM STERNDRIVE MODELS						
MCM 4 cyl. (181 cid)		1990 - 2016	0C856559 and up	(5)	N/A	N/A
MCM V-6 (262 cid)	Carb engines with standard cooling	2002 - 2004	0M615000 - 0W309999	864929A 1(7)	(6)	14865A02(3)
MCM V-6 (262 cid)	Carb engines with standard cooling	2004 - 2016	0W310000 and up	864929A 3(7)	(6)	866001A01(3)
MCM V-6 (262 cid)	Carb engines with closed cooling	2004	0W000000 - 0W309999	864929A 2(7)	32-865024A 1	14865A02(3)
MCM V-6 (262 cid)	Carb engines with closed cooling	2004 - 2016	0W310000 and up	864929A 4(7)	32-865024A 1	866001A01(3)
MCM V-6 (262 cid)	MPI engines w/ standard cooling (1 & 3 point drain)	2002 - 2004	0M615000 - 0W309999	864929A 1(7)	32-865022A 1	14865A02(3)
MCM V-6 (262 cid)	MPI engines w/ standard cooling (1 & 3 point drain)	2004 - 2016	0W310000 and up	864929A 3(7)	32-865022A 1	866001A01(3)
MCM V-6 (262 cid)	MPI engines with standard cooling (7 point drain)	2002 - 2004	0M615000 - 0W309999	864929A 1(7)	32-865027A 1	14865A02(3)
MCM V-6 (262 cid)	MPI engines with standard cooling (7 point drain)	2004 - 2016	0W310000 and up	864929A 3(7)	32-865027A 1	866001A01(3)
MCM V-6 (262 cid)	MPI engines with closed cooling	2002 - 2004	0M615000 - 0W309999	864929A 2(7)	32-865024A 1	14865A02(3)
MCM V-6 (262 cid)	MPI engines with closed cooling	2004 - 2016	0W310000 and up	864929A 4(7)	32-865024A 1	866001A01(3)
MCM V-8 (305 & 350 cid)	Carb engines with standard cooling	2002	0M600000 - 0M614999	864306A 3(7)	(6)	14801A 1(3)
MCM V-8 (305 & 350 cid)	Carb engines with standard cooling	2002 - 2004	0M615000 - 0W309999	864929A 1(7)	(6)	14801A 1(3)
MCM V-8 (305 & 350 cid)	Carb engines with standard cooling	2004 - 2016	0W310000 and up	864929A 3(3)	(6)	866004A01(3)
MCM V-8 (305 & 350 cid)	Carb engines with closed cooling	2002	0M600000 - 0M614999	864306A 2(7)	(6)	14801A 1(3)
MCM V-8 (305 & 350 cid)	Carb engines with closed cooling	2002 - 2004	0M615000 - 0W309999	864929A 2(7)	(6)	14801A 1(3)
MCM V-8 (305 & 350 cid)	Carb engines with closed cooling	2004 - 2016	0W310000 and up	864929A 4(7)	(6)	866004A01(3)
MCM V-8 (305, 350 & 377 cid)	MPI engines with standard cooling	2002	0M600000 - 0M614999	864306A 3(7)	(6)	14801A 1(3)
MCM V-8 (305, 350 & 377 cid)	MPI engines with standard cooling	2002 - 2004	0M615000 - 0W309999	864929A 1(7)	(6)	14801A 1(3)
MCM V-8 (305, 350 & 377 cid)	MPI engines with standard cooling	2004 - 2016	0W310000 and up	864929A 3(7)	(6)	866004A01(3)
MCM V-8 (305, 350 & 377 cid)	MPI engines with closed cooling	2002	0M600000 - 0M614999	864306A 2(7)	(6)	14801A 1(3)
MCM V-8 (305, 350 & 377 cid)	MPI engines with closed cooling	2002 - 2004	0M615000 - 0W309999	864929A 2(7)	32-865029A 1	14801A 1(3)
MCM V-8 (305, 350 & 377 cid)	MPI engines with closed cooling	2004 - 2016	0W310000 and up	864929A 4(7)	32-865029A 1	866004A01(3)
MIE INBOARD MODELS						
MIE V-8 (350 cid)	Carb engines with standard cooling	2002	0M317000 - 0M389999	864306A 5	(6)	(6)
MIE V-8 (350 cid)	Carb engines with standard cooling (in-line)	2002 - 2016	0M390000 and up	864929A 3	(6)	(6)
MIE V-8 (350 cid)	Carb engines with standard cooling (V-drive)	2002 - 2016	0M390000 and up	864929A 3(7)	32-865043A 1	(6)
MIE V-8 (350 cid)	Carb engines with closed cooling	2002	0M317000 - 0M389999	864306A 4	(6)	(6)
MIE V-8 (350 cid)	Carb engines with closed cooling	2002 - 2016	0M390000 and up	864929A 4	(6)	(6)
MIE V-8 (350 & 377 cid)	MPI engines with standard cooling	2002	0M317000 - 0M389999	864306A 5	(6)	(6)
MIE V-8 (350 & 377 cid)	MPI engines with standard cooling	2002 - 2016	0M390000 and up	864929A 3	(6)	(6)
MIE V-8 (350 & 377 cid)	MPI engines with closed cooling	2002	0M317000 - 0M389999	864306A 4	(6)	(6)
MIE V-8 (350 & 377 cid)	MPI engines with closed cooling	2002 - 2016	0M390000 and up	864929A 4(7)	32-865029A 1	(6)
MIE TOW SPORTS MODELS						
SKI V-8 (350 cid)	Carb engines	2002 - 2016	0M317000 and up	(5)	N/A	N/A
SKI V-8 (350 & 377 cid)	MPI engines	2002 - 2016	0M317000 and up	(5)	N/A	N/A

(3) Installation Kit is only required on sterndrive engines that have the exhaust going thru the propeller.

(5) No kit available

(6) Kit not required

(7) Additional kit(s) listed are only required upon initial installation of a riser kit. If replacing existing risers, additional kit(s) listed are not required.

4.7 in. (119 mm) Exhaust Risers-Gasoline Engines

Engine Model	Model Note	Year Range	Serial # Range	4.7 in.(119 mm) Riser Kit	Hose Kit	Intermediate Elbow Kit
MCM STERNDRIVE MODELS						
MCM V-6 (262 cid)	Carb engines with standard cooling	2004 - 2016	0W310000 and up	866208A02(3)	(2)	865949A01(4)
MCM V-6 (262 cid)	Carb engines with closed cooling	2004 - 2016	0W310000 and up	866208A03(3)	(2)	865949A01(4)
MCM V-6 (262 cid)	MPI engines with standard cooling (7 point drain)	2004 - 2016	0W310000 and up	866208A02(3)	32-865022A 1	865949A01(4)
MCM V-6 (262 cid)	MPI engines with closed cooling	2004 - 2016	0W310000 and up	866208A03(3)	32-865998A01	865949A01(4)
MCM V-8 (305 & 350 cid)						
MCM V-8 (305 & 350 cid)	Carb engines with standard cooling	2004 - 2016	0W310000 and up	866208A02(3)	(2)	866209A01(4)
MCM V-8 (305 & 350 cid)	Carb engines with closed cooling	2004 - 2016	0W310000 and up	866208A03(3)	32-865039A 1	866209A01(4)
MCM V-8 (305, 350 & 377 cid)	MPI engines w/ standard cooling 1 & 3 point drain	2004 - 2016	0W310000 and up	866208A02(3)	32-865033A 1	866209A01(4)
MCM V-8 (305, 350 & 377 cid)	MPI engines with standard cooling (7 point drain)	2004 - 2016	0W310000 and up	866208A02(3)	(2)	866209A01(4)
MCM V-8 (305, 350 & 377 cid)	MPI engines with closed cooling	2004 - 2016	0W310000 and up	866208A03(3)	32-865039A 1	866209A01(4)
MIE INBOARD MODELS						
MIE V-8 (350 cid)	Carb engines with standard cooling (in-line)	2002 - 2016	0M390000 and up	866208A02	(2)	(2)
MIE V-8 (350 cid)	Carb engines with standard cooling (V-drive)	2002 - 2016	0M390000 and up	866208A02(3)	32-865043A 1	(2)
MIE V-8 (350 cid)	Carb engines with closed cooling	2002 - 2016	0M390000 and up	866208A03(3)	32-865039A 1	(2)
MIE V-8 (350 & 377 cid)	MPI engines with standard cooling (in-line)	2002 - 2016	0M390000 and up	866208A02(3)	32-865035A 1	(2)
MIE V-8 (350 & 377 cid)	MPI engines with standard cooling (V-drive)	2002 - 2016	0M390000 and up	866208A02(3)	N.L.A.	(2)
MIE V-8 (350 & 377 cid)	MPI engines with closed cooling (in-line)	2002 - 2016	0M390000 and up	866208A03(3)	32-865039A 1	(2)
MIE V-8 (350 & 377 cid)	MPI engines with closed cooling (V-drive)	2002 - 2016	0M390000 and up	866208A03(3)	32-865041A 1	(2)
MIE TOW SPORTS MODELS						
SKI V-8 (350 & 377 cid)	MPI engines	2002 - 2016	0M390000 and up	(1)	N/A	N/A

(1) No kit available

(2) Kit not required

(3) Additional kit(s) listed are only required upon initial installation of a riser kit. If replacing existing risers, additional kit(s) listed are not required.

(4) Installation kit is only required on sterndrive engines that have the exhaust going thru the propeller.

6 in. (152 mm) Exhaust Risers-Gasoline Engines

Engine Model	Model Note	Year Range	Serial # Range	6 in.(152 mm) Riser Kit	Hose Kit	Intermediate Elbow Kit
MCM STERNDRIVE MODELS						
MCM 4 cyl. (181 cid)		1990 - 2016	0C856559 and up	(5)	N/A	N/A
MCM V-6 (262 cid)						
MCM V-6 (262 cid)	Carb engines with standard cooling	2002 - 2004	0M615000 - 0W309999	(5)	N/A	N/A
MCM V-6 (262 cid)	Carb engines with standard cooling	2004 - 2016	0W310000 and up	864908A 1(7)	(6)	866002A01(3)
MCM V-6 (262 cid)	Carb engines with closed cooling	2004	0W000000 - 0W309999	(5)	N/A	N/A
MCM V-6 (262 cid)	Carb engines with closed cooling	2004 - 2016	0W310000 and up	864908A 2(8)	(6)	866002A01(3)
MCM V-6 (262 cid)	MPI engines with standard cooling	2002 - 2004	0M615000 - 0W309999	(5)	N/A	N/A
MCM V-6 (262 cid)	MPI engines with standard cooling	2004 - 2016	0W310000 and up	864908A 1(7)	32-865022A 1	866002A01(3)
MCM V-6 (262 cid)	MPI engines with closed cooling	2002 - 2004	0M615000 - 0W309999	(5)	N/A	N/A
MCM V-6 (262 cid)	MPI engines with closed cooling	2004 - 2016	0W310000 and up	864908A 2(7)	32-865998A01	866002A01(3)
MCM V-8 (305 & 350 cid)						
MCM V-8 (305 & 350 cid)	Carb engines with standard cooling	2002	0M600000 - 0M614999	864908A07(7)	(6)	14801A 1(3)
MCM V-8 (305 & 350 cid)	Carb engines with standard cooling	2002 - 2004	0M615000 - 0W309999	864908A 1(7)	(6)	14801A 1(3)
MCM V-8 (305 & 350 cid)	Carb engines with standard cooling	2004 - 2016	0W310000 and up	864908A 1(7)	(6)	866005A01(3)
MCM V-8 (305 & 350 cid)	Carb engines with closed cooling	2002	0M600000 - 0M614999	864908A06(7)	32-865039A 1	14801A 1(3)
MCM V-8 (305 & 350 cid)	Carb engines with closed cooling	2002 - 2004	0M615000 - 0W309999	864908A 2(7)	32-865039A 1	14801A 1(3)
MCM V-8 (305 & 350 cid)	Carb engines with closed cooling	2004 - 2016	0W310000 and up	864908A 2(7)	32-865039A 1	866005A01(3)
MCM V-8 (305, 350 & 377 cid)	MPI engines w/ standard cooling	2002	0M600000 - 0W309999	864908A07(7)	(6)	14801A 1(3)
MCM V-8 (305, 350 & 377 cid)	MPI engines w/ standard cooling (1 & 3 point drain)	2004 - 2016	0W310000 and up	864908A 1(7)	32-865033A 1	866005A01(3)

Not all parts listed are available for the European, C.I.S., Africa and Middle East Markets.
 For more information, please contact your local Mercury, Mariner, MerCruiser or Quicksilver Office.

MERCUISER

Engine Model	Model Note	Year Range	Serial # Range	6 in.(152 mm) Riser Kit	Hose Kit	Intermediate Elbow Kit
MCM V-8 (305, 350 & 377 cid)	MPI engines with standard cooling (7 point drain)	2002 - 2004	0M615000 - 0W309999	864908A 1(7)	(6)	14801A 1(3)
MCM V-8 (305, 350 & 377 cid)	MPI engines with standard cooling (7 point drain)	2004 - 2016	0W310000 and up	864908A 1(7)	(6)	866005A01(3)
MCM V-8 (305, 350 & 377 cid)	MPI engines with closed cooling	2002	0M600000 - 0M614999	864908A06(7)(8)	(6)	14801A 1(3)
MCM V-8 (305, 350 & 377 cid)	MPI engines with closed cooling	2002 - 2004	0M615000 - 0W309999	864908A 2(7)	32-865039A 1	14801A 1(3)
MCM V-8 (305, 350 & 377 cid)	MPI engines with closed cooling	2004 - 2016	0W310000 and up	864908A 2(7)	32-865039A 1	866005A01(3)
MIE INBOARD MODELS						
MIE V-8 (350 cid)	Carb engines with standard cooling	2002	0M317000 - 0M389999	864908A07	(6)	(6)
MIE V-8 (350 cid)	Carb engines with standard cooling (in-line)	2002 - 2016	0M390000 and up	864908A 1	(6)	(6)
MIE V-8 (350 cid)	Carb engines with standard cooling (V-drive)	2002 - 2016	0M390000 and up	864908A 1(7)	32-865043A 1	(6)
MIE V-8 (350 cid)	Carb engines with closed cooling	2002	0M317000 - 0M389999	864908A06(7)	32-865039A 1	(6)
MIE V-8 (350 cid)	Carb engines with closed cooling	2002 - 2016	0M390000 and up	864908A 2(7)	32-865039A 1	(6)
MIE V-8 (350 & 377 cid)	MPI engines with standard cooling	2002	0M317000 - 0M389999	864908A07	(6)	(6)
MIE V-8 (350 & 377 cid)	MPI engines with standard cooling (in-line)	2002 - 2016	0M390000 and up	864908A 1(7)	32-865035A 1	(6)
MIE V-8 (350 & 377 cid)	MPI engines with standard cooling (V-drive)	2002 - 2016	0M390000 and up	864908A 1(7)	N.L.A.	(6)
MIE V-8 (350 & 377 cid)	MPI engines with closed cooling	2002	0M317000 - 0M389999	864908A06(8)	(6)	(6)
MIE V-8 (350 & 377 cid)	MPI engines with closed cooling (in-line)	2002 - 2016	0M390000 and up	864908A 2(7)	32-865039A 1	(6)
MIE V-8 (350 & 377 cid)	MPI engines with closed cooling (V-drive)	2002 - 2016	0M390000 and up	864908A 2(7)	32-865041A 1	(6)
MIE TOW SPORTS MODELS						
SKI V-8 (350 cid)	Carb engines	2002 - 2016	0M317000 and up	(5)	N/A	N/A
SKI V-8 (350 & 377 cid)	MPI engines	2002 - 2016	0M317000 and up	(5)	N/A	N/A

(3) Installation Kit is only required on sterndrive engines that have the exhaust going through the propeller.

(5) No kit available

(6) Kit not required

(7) Additional kit(s) listed are only required upon initial installation of a riser kit. If replacing existing risers, additional kit(s) listed are not required.

(8) If engine had a Quicksilver closed cooling kit installed, it will be necessary to order a warm riser kit, p/n 864908A 2, instead of the one listed. Warm risers will have the water hose fitting located on the upper part of the riser, close to the exhaust e

CLOSED COOLING KITS

Some engine models will require a closed cooling kit, a belt kit, and a seawater pump kit. Other models will not require all these kits. A note indicates that there might be a different kit that is required to make the kits fit the engine on which the closed cooling is being installed. N/A = Not Applicable.

CLOSED COOLING KIT

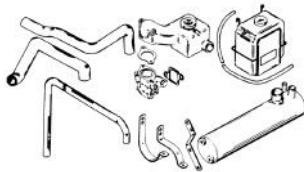

61086A11

Side mounted kit.
This kit fits front mount engines only.
Fits MCM 120, 140, 2.5L & 3.0L/LX (1983 & newer)

CLOSED COOLING KIT



879288A02

Side mounted kit.
Fits 2008 and newer MCM 3.0 MPI Emissions Control engine.

CLOSED COOLING KIT

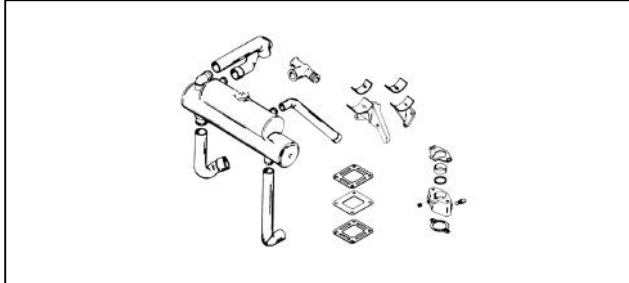

864920A02

Front mounted kit. Full closed system which also protects the dry joint exhaust manifolds from corrosion.
 Fits 2002 and newer MCM V-6 & V-8 (305, 350 & 377) MPI engines (s/n 0M60000 and up).
 Fits 2002 and newer MIE V-8 (350 cid) MPI engines (s/n 0M317000 and up). See application chart.

CLOSED COOLING KIT



8M0080795

Front mounted kit.
 Fits 2005 & newer MCM V-6 TKS engines (s/n 0W310000 and up). See application chart.

CLOSED COOLING KIT

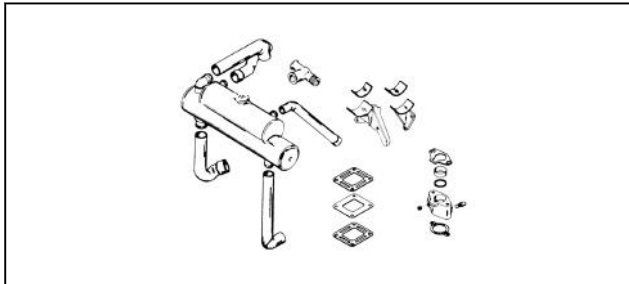

8M0051178

Front mounted kit. Full closed system which also protects the dry joint exhaust manifolds from corrosion.
 Fits 2011 MCM 4.3L MPI Emissions Control engines.

CLOSED COOLING KIT

Image not Available.

8M0089499

Front mounted kit. Full closed system which also protects the exhaust manifolds from corrosion.
 Fits 2014 & newer MCM 4.5L MPI engines

98-8M0112577

Front mounted kit. Full closed system which also protects the exhaust manifolds from corrosion.
 Fits 2015 & newer MCM & TowSport 6.2L MPI Mercury built engines. NOTE: If installing on 6.2L TowSport V-drive models with the exhaust elbow outlets pointing to the front of the engine, can only be used on DTS models only.

CLOSED COOLING KIT



879288A39

Front mounted kit. Full closed system which also protects the dry joint exhaust manifolds from corrosion.
 Fits 2008 and newer MCM/MIE V-8 (305, 350 & 377) MPI Emissions Control engines.

SEAWATER PUMP KIT



46-8M0063542

Fits MCM 4.3L EC Alpha engines. Used in conjunction with closed. See closed cooling kit application chart.

SEAWATER PUMP KIT



8M0089498

Fits MCM 4.5L MPI Alpha engines. Used in conjunction with Closed Cooling Kit p/n 8M0089499

SEAWATER PUMP KIT



46-862914A06

Fits 2001 and newer MCM V-6 & V-8 (305 & 350 cid) Alpha engines (s/n 0M300000 and up). Use only in conjunction with closed cooling kit. See closed cooling application chart.

HOSE KIT

Image not Available.

98-8M0112578

Supplemental hose kit used in conjunction with main closed cooling kit 8M0112577. Fits 2015 and newer MCM 6.2L MPI Mercury built engines

98-8M0112579

Supplemental hose kit used in conjunction with main closed cooling kit 8M0112577. Fits 2015 and newer Tow Sports 6.2L MPI Mercury built In-line engines

98-8M0112580

Supplemental hose kit used in conjunction with main closed cooling kit 8M0112577. Fits 2015 and newer Tow Sports 6.2L MPI Mercury built V-drive engines

RISER HOSE KIT



32-865090A01

Fits MCM V-6 MPI engines (s/n 0M600000 and up).

RISER HOSE KIT



32-865998A01

Used in conjunction with 4.7 in. (119 mm) & 6 in. (152 mm) exhaust risers & CLOSED COOLING
Fits 2004 and newer MCM 4.3L MPI engines (s/n 0W310000 and up).

RISER HOSE KIT



32-8M0082066

Used in conjunction with 4.7 in. (119 mm) & 6 in. (152 mm) exhaust risers & CLOSED COOLING
Fits 2005 and newer MCM 4.3L TKS engines (s/n 0W310000 and up).

RISER HOSE KIT



32-865039A 1

Used in conjunction with 4.7 in. (119 mm) & 6 in. (152 mm) exhaust risers & CLOSED COOLING

Fits 2002 and newer MCM V-8 (305, 350 & 377 cid) MPI engines (s/n 0M615000 and up) & MIE V-8 (350 & 377 cid) MPI engines with in-line transmission (s/n 0M390000 and up).

HOSE KIT



32-8M0051174

Supplemental hose kit required for closed cooling engines.
Fits 2011 MCM 4.3L MPI EC engines w/ 2 in.(51 mm) risers

HOSE KIT



32-8M0051175

Supplemental hose kit required for closed cooling engines.
Fits 2011 MCM 4.3L MPI EC engines w/ 4 in.(102 mm) risers

HOSE KIT



32-8M0051176

Supplemental hose kit required for closed cooling engines.
Fits 2011 MCM 4.3L MPI EC engines w/ 6 in.(152 mm) risers

HOSE KIT



32-865039A02

Supplemental hose kit used in conjunction with main closed cooling kit 879288A39. Fits 2008 and newer MCM Axius V-8 (305, 350 & 377 cid) MPI Emissions Control engines

HOSE KIT

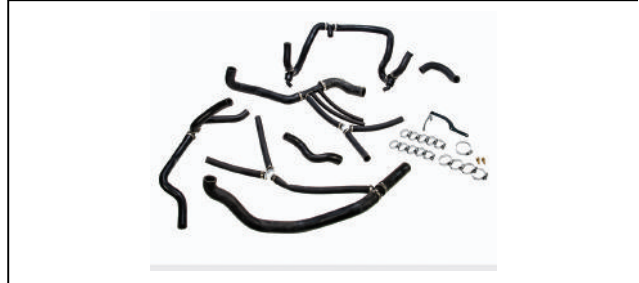

32-879172A17

Supplemental hose kit used in conjunction with main closed cooling kit 879288A39. Fits 2008 and newer MIE V-drive V-8 (305, 350 & 377 cid) MPI Emissions Control engines

HOSE KIT



32-879172A16

Supplemental hose kit used in conjunction with main closed cooling kit 879288A39. Fits 2008 and newer MCM & MIE in-line V-8 (305, 350 & 377 cid) MPI Emissions Control engines

BRACKET



865188T01

Replacement bracket required for specific engine applications when adding closed cooling. Fits MCM V-8 (305, 350 & 377 cid) MPI engines (s/n 0M600000-0M616622).

CLOSED COOLING KIT CHART (2002 AND NEWER)

When adding a closed cooling kit to an engine with 6 in. (152 mm) cold exhaust risers, it will be necessary to replace the exhaust risers with 6 in. (152 mm) warm exhaust risers (p/n 864908A 2). The difference between cold & warm exhaust risers can be identified by the location of the riser hose fitting. Cold exhaust risers will have the hose fitting toward the lower part of the exhaust riser close to the exhaust manifold. Warm exhaust risers will have the hose fitting toward the upper part of the exhaust riser close to the exhaust elbow.

Closed Cooling Kits (2002 and newer)

Engine Model	Year Range	Serial # Range	Closed Cooling Kit	Seawater Pump Kit	ECM	Hose Kit
MERCUISER STERNDRIVE MODELS (MCM)						
MCM 3.0L	2002 - 2016	0M087452 and up	61086A11(2)	N/A	N/A	N/A
MCM 3.0L MPI EC	2008 - 2011	1A072812 - 1A648622	879288A02	N/A	8M004984(4)	N/A
MCM 3.0L MPI EC	2011 - 2016	1A648623 and up	879288A02	N/A	78-8M0059346(4)	N/A
MCM 4.3L	2002 - 2016	0M600000 - 0W309999	(1)	N/A	N/A	N/A
MCM 4.3L	2005 - 2016	0W310000 and up	8M0080795	N/A	N/A	32-8M0082066(18)
MCM 4.3L MPI Alpha	2002 - 2006	0M600000 - 0W649999	864920A02(5)(7)(16)	46-862914A06(6)	865831T07(4)	32-865090A01(11)
MCM 4.3L MPI Alpha	2006 - 2007	0W650000 - 1A063239	864920A02(5)(16)	46-862914A06(6)	865831T06(4)	32-865090A01(11)
MCM 4.3L MPI Alpha	2007 - 2008	1A063240 - 1A343327	864920A02(5)(16)	46-862914A06(6)	865831T08(4)	32-865090A01(11)
MCM 4.3L MPI Alpha	2009 - 2016	1A343328 and up	864920A02(5)(16)	46-862914A06(6)	8M0064760(4)	32-865090A01(11)
MCM 4.3L 175 MPI Alpha	2015 - 2016	2A and up	(1)	N/A	N/A	N/A
MCM 4.3L MPI Alpha EC(12)	2011 - 2011	1A634796 - 1A648622	8M0051178(5)(13)	46-8M0063542(6)	8M0054004(4)	(15)
MCM 4.3L MPI Alpha EC(12)	2011 - 2016	1A648623 and up	8M0051178(5)(13)	46-8M0063542(6)	78-8M0059348(4)	(15)
MCM 4.3L 175 MPI Alpha EC(12)	2015 - 2016	2A and up	(1)	N/A	N/A	N/A
MCM 4.3L MPI Bravo	2002 - 2004	0M600000 - 0W029410	864920A02(5)(9)	N/A	865001T01(4)	32-865090A01(11)

Not all parts listed are available for the European, C.I.S., Africa and Middle East Markets. For more information, please contact your local Mercury, Mariner, MerCruiser or Quicksilver Office.

MERCUISER

Engine Model	Year Range	Serial # Range	Closed Cooling Kit	Seawater Pump Kit	ECM	Hose Kit
MCM 4.3L MPI Bravo	2004 - 2006	0W029411 - 0W649999	864920A02(5)(9)	N/A	865833T06(4)	32-865090A01(11)
MCM 4.3L MPI Bravo	2006 - 2007	0W650000 - 1A063239	864920A02(5)(9)	N/A	865833T05(4)	32-865090A01(11)
MCM 4.3L MPI Bravo	2007 - 2008	1A063240 - 1A343327	864920A02(5)(9)	N/A	865833T07(4)	32-865090A01(11)
MCM 4.3L MPI Bravo	2009 - 2016	1A343328 and up	864920A02(5)(9)	N/A	8M0064759(4)	32-865090A01(11)
MCM 4.3L MPI Bravo EC(12)	2011 - 2011	1A637496 - 1A648622	8M0051178(5)	863674A05(17)	8M0054006(4)	(15)
MCM 4.3L MPI Bravo EC(12)	2011 - 2016	1A648623 and up	8M0051178(5)	863674A05(17)	78-8M0059350(4)	(15)
MCM 4.5L MPI Alpha	2014 - 2016	2A441953 and up	8M0089499(5)	8M0089498(6)(19)	N/A	N/A
MCM 4.5L MPI Bravo	2014 - 2016	2A441953 and up	8M0089499	N/A	N/A	N/A
MCM 5.0L Alpha	2002 - 2009	0M600000 and up	N.L.A.(5)	46-862914A06(6)	N/A	32-865039A 1(8)
MCM 5.0L Bravo	2002 - 2009	0M600000 and up	N.L.A.(5)(9)	N/A	N/A	32-865039A 1(8)
MCM 5.0L MPI Alpha	2002 - 2004	0M600000 - 0W029410	864920A02(5)(7)	46-862914A06(6)	865835T03(4)	32-865039A 1(8)
MCM 5.0L MPI Alpha	2004	0W029411 - 0W309999	864920A02(5)	46-862914A06(6)	865835T03(4)	32-865039A 1(8)
MCM 5.0L MPI Alpha	2004 - 2006	0W310000 - 0W649999	864920A02(5)	46-862914A06(6)	866190T06(4)	32-865039A 1(8)
MCM 5.0L MPI Alpha	2006 - 2008	0W650000 - 1A343327	864920A02(5)	46-862914A06(6)	866190T07(4)	32-865039A 1(8)
MCM 5.0L MPI Alpha	2009 - 2016	1A343328 and up	864920A02(5)	46-862914A06(6)	879194T83(4)	32-865039A 1(8)
MCM 5.0L MPI Alpha EC(12)	2008 - 2011	1A300000 - 1A648622	879288A39(5)	46-862914A06(6)	8M0071875(4)	32-879172A16
MCM 5.0L MPI Alpha EC(12)	2011 - 2016	1A648623 and up	879288A39(5)	46-862914A06(6)	78-8M0059352(4)	32-879172A16
MCM 5.0L MPI Bravo	2002 - 2004	0M600000 - 0W029410	864920A02(5)(7)(9)	N/A	865003T03(4)	32-865039A 1(8)
MCM 5.0L MPI Bravo	2004	0W029411 - 0W309999	864920A02(5)(9)	N/A	865837T02(4)	32-865039A 1(8)
MCM 5.0L MPI Bravo	2004 - 2006	0W310000 - 0W649999	864920A02(5)(9)	N/A	866192T06(4)	32-865039A 1(8)
MCM 5.0L MPI Bravo	2006 - 2008	0W650000 - 1A343327	864920A02(5)(9)	N/A	866192T05(4)	32-865039A 1(8)
MCM 5.0L MPI Bravo	2009 - 2016	1A343328 and up	864920A02(5)(9)	N/A	879194T85(4)	32-865039A 1(8)
MCM 5.0L MPI Bravo EC(12)	2008 - 2011	1A300000 - 1A648622	879288A39(5)(9)	N/A	8M0071877(4)	32-879172A16
MCM 5.0L MPI Bravo EC(12)	2011 - 2016	1A648623 and up	879288A39(5)(9)	N/A	78-8M0059354(4)	32-879172A16
MCM 5.0L MPI Bravo DTS	2004 - 2008	0W310000 - 1A343327	864920A02(5)(9)	N/A	866237T04(4)	32-865039A 1(8)
MCM 5.0L MPI Bravo DTS	2009 - 2016	1A343328 and up	864920A02(5)(9)	N/A	78-8M0059270(4)	32-865039A 1(8)
MCM 5.0L MPI Bravo Axis DTS	2008	1A300000 - 1A343327	864920A02(5)(9)	N/A	879172T80(4)	32-865039A 1(8)
MCM 5.0L MPI Bravo Axis DTS	2009 - 2010	1A343328 - 1A623184	864920A02(5)(9)	N/A	879194T99(4)	32-865039A 1(8)
MCM 5.0L MPI Bravo DTS EC(12)	2008 - 2011	1A300000 - 1A648622	879288A39(5)(9)	N/A	8M0071884(4)	32-879172A16
MCM 5.0L MPI Bravo DTS EC(12)	2011 - 2016	1A648623 and up	879288A39(5)(9)	N/A	78-8M0059366(4)	32-879172A16
MCM 5.0L MPI Bravo Axis DTS EC(12)	2008 - 2011	1A300000 - 1A648622	879288A39(5)(9)	N/A	8M0071888(4)	32-879172A16(14)
MCM 5.7L Alpha	2002 - 2009	0M600000 and up	N.L.A.(5)	46-862914A06(6)	N/A	32-865039A 1(8)
MCM 5.7L Bravo	2002 - 2009	0M600000 and up	N.L.A.(5)(9)	N/A	N/A	32-865039A 1(8)
MCM 350 Mag MPI Alpha	2002 - 2004	0M600000 - 0W309999	864920A02(5)(7)	46-862914A06(6)	865839T03(4)	32-865039A 1(8)
MCM 350 Mag MPI Alpha	2004 - 2006	0W310000 - 0W649999	864920A02(5)	46-862914A06(6)	866123T06(4)	32-865039A 1(8)
MCM 350 Mag MPI Alpha	2006 - 2008	0W650000 - 1A343327	864920A02(5)	46-862914A06(6)	866123T05(4)	32-865039A 1(8)
MCM 350 Mag MPI Alpha	2009 - 2016	1A343328 and up	864920A02(5)	46-862914A06(6)	879194T87(4)	32-865039A 1(8)
MCM 350 Mag MPI Alpha EC(12)	2008 - 2011	1A300000 - 1A648622	879288A39(5)	46-862914A06(6)	8M0071878(4)	32-879172A16
MCM 350 Mag MPI Alpha EC(12)	2011 - 2016	1A648623 and up	879288A39(5)	46-862914A06(6)	78-8M0059356(4)	32-879172A16
MCM 350 Mag MPI Bravo	2002 - 2004	0M600000 - 0W029410	864920A02(5)(7)(9)	N/A	865005T03(4)	32-865039A 1(8)
MCM 350 Mag MPI Bravo	2004	0W029411 - 0W309999	864920A02(5)(9)	N/A	865841T02(4)	32-865039A 1(8)
MCM 350 Mag MPI Bravo	2004 - 2006	0W310000 - 0W649999	864920A02(5)(9)	N/A	866125T06(4)	32-865039A 1(8)
MCM 350 Mag MPI Bravo	2006 - 2008	0W650000 - 1A343327	864920A02(5)(9)	N/A	866125T05(4)	32-865039A 1(8)
MCM 350 Mag MPI Bravo	2009 - 2016	1A343328 and up	864920A02(5)(9)	N/A	879194T89(4)	32-865039A 1(8)
MCM 350 Mag MPI Bravo DTS	2004 - 2008	0W310000 - 1A343327	864920A02(5)(9)	N/A	866239T04(4)	32-865039A 1(8)
MCM 350 Mag MPI Bravo DTS	2009 - 2016	1A343328 and up	864920A02(5)(9)	N/A	78-8M0059272(4)	32-865039A 1(8)
MCM 350 Mag MPI Axis Bravo DTS	2008	1A300000 - 1A343327	864920A02(5)(9)	N/A	879288T03(4)	32-865039A 1(8)
MCM 350 Mag MPI Axis Bravo DTS	2009 - 2010	1A343328 - 1A623184	864920A02(5)(9)	N/A	879288T91(4)	32-865039A 1(8)
MCM 350 Mag MPI Bravo EC(12)	2008 - 2011	1A300000 - 1A648622	879288A39(5)(9)	N/A	8M0071880(4)	32-879172A16
MCM 350 Mag MPI Bravo EC(12)	2011 - 2016	1A648623 and up	879288A39(5)(9)	N/A	78-8M0059358(4)	32-879172A16
MCM 350 Mag MPI Bravo DTS EC(12)	2008 - 2011	1A300000 - 1A648622	879288A39(5)(9)	N/A	8M0071885(4)	32-879172A16

Engine Model	Year Range	Serial # Range	Closed Cooling Kit	Seawater Pump Kit	ECM	Hose Kit
MCM 350 Mag MPI Bravo DTS EC(12)	2011 - 2016	1A648623 and up	879288A39(5)(9)	N/A	78-8M0059368(4)	32-879172A16
MCM 350 Mag MPI Bravo Axius DTS EC(12)	2008 - 2011	1A300000 - 1A648622	879288A39(5)(9)	N/A	8M0071889(4)	32-879172A16(14)
MCM 377 Mag MPI Bravo	2008	1A300000 - 1A343327	864920A02(5)(9)	N/A	866130T05(4)	32-865039A 1(8)
MCM 377 Mag MPI Bravo	2009	1A343328 - 1A345479	864920A02(5)(9)	N/A	879194T39(4)	32-865039A 1(8)
MCM 377 Mag MPI Bravo	2009	1A345480 - 1A345492	864920A02(5)(9)	N/A	879288T93(4)	32-865039A 1(8)
MCM 377 Mag MPI Bravo	2009	1A345493 - 1A345765	864920A02(5)(9)	N/A	879194T39(4)	32-865039A 1(8)
MCM 377 Mag MPI Bravo	2009	1A345766 - 1A345767	864920A02(5)(9)	N/A	879288T93(4)	32-865039A 1(8)
MCM 377 Mag MPI Bravo	2009	1A345768 - 1A346789	864920A02(5)(9)	N/A	879194T39(4)	32-865039A 1(8)
MCM 377 Mag MPI Bravo	2009 - 2016	1A346790 and up	864920A02(5)(9)	N/A	879288T93(4)	32-865039A 1(8)
MCM 377 Mag MPI Bravo DTS	2008	1A300000 - 1A343327	864920A02(5)(9)	N/A	866243T05(4)	32-865039A 1(8)
MCM 377 Mag MPI Bravo DTS	2009	1A343328 - 1A345479	864920A02(5)(9)	N/A	879194T44(4)	32-865039A 1(8)
MCM 377 Mag MPI Bravo DTS	2009	1A345480 - 1A345492	864920A02(5)(9)	N/A	78-8M0059274(4)	32-865039A 1(8)
MCM 377 Mag MPI Bravo DTS	2009	1A345493 - 1A345765	864920A02(5)(9)	N/A	879194T44(4)	32-865039A 1(8)
MCM 377 Mag MPI Bravo DTS	2009	1A345766 - 1A345767	864920A02(5)(9)	N/A	78-8M0059274(4)	32-865039A 1(8)
MCM 377 Mag MPI Bravo DTS	2009	1A345768 - 1A346789	864920A02(5)(9)	N/A	879194T44(4)	32-865039A 1(8)
MCM 377 Mag MPI Bravo DTS	2009 - 2016	1A346790 and up	864920A02(5)(9)	N/A	78-8M0059274(4)	32-865039A 1(8)
MCM 377 Mag MPI Bravo Axius DTS	2008	1A300000 - 1A343327	864920A02(5)(9)	N/A	879194T73(4)	32-865039A 1(8)
MCM 377 Mag MPI Bravo Axius DTS	2009	1A343328 - 1A345479	864920A02(5)(9)	N/A	879355T82(4)	32-865039A 1(8)
MCM 377 Mag MPI Bravo Axius DTS	2009	1A345480 - 1A345492	864920A02(5)(9)	N/A	879194T17(4)	32-865039A 1(8)
MCM 377 Mag MPI Bravo Axius DTS	2009	1A345493 - 1A345765	864920A02(5)(9)	N/A	879355T82(4)	32-865039A 1(8)
MCM 377 Mag MPI Bravo Axius DTS	2009	1A345766 - 1A345767	864920A02(5)(9)	N/A	879194T17(4)	32-865039A 1(8)
MCM 377 Mag MPI Bravo Axius DTS	2009	1A345768 - 1A346789	864920A02(5)(9)	N/A	879355T82(4)	32-865039A 1(8)
MCM 377 Mag MPI Bravo Axius DTS	2009 - 2010	1A346790 - 1A623184	864920A02(5)(9)	N/A	879194T17(4)	32-865039A 1(8)
MCM 377 Mag MPI Bravo EC(12)	2008 - 2011	1A300000 - 1A648622	879288A39(5)(9)	N/A	8M0052735(4)	32-879172A16
MCM 377 Mag MPI Bravo EC(12)	2011 - 2016	1A648623 and up	879288A39(5)(9)	N/A	78-8M0059363(4)	32-879172A16
MCM 377 Mag MPI Bravo DTS EC(12)	2008 - 2011	1A300000 - 1A648622	879288A39(5)(9)	N/A	8M0052739(4)	32-879172A16
MCM 377 Mag MPI Bravo DTS EC(12)	2011 - 2016	1A648623 and up	879288A39(5)(9)	N/A	78-8M0059257(4)	32-879172A16
MCM 377 Mag MPI Bravo Axius DTS EC(12)	2008 - 2011	1A300000 - 1A623184	879288A39(5)(9)	N/A	8M0071890(4)	32-879172A16(14)
MCM 6.2L MPI Mercury	2015 - 2016	2A456613 and up	98-8M0112577(5)	N/A	N/A	98-8M0112578
MCM MX 6.2 MPI Bravo	2002 - 2004	0M600000 - 0W029410	864920A02(5)(7)(9)	N/A	865008T04(4)	32-865039A 1(8)
MCM MX 6.2 MPI Bravo	2004	0W029410 - 0W309999	864920A02(5)(9)	N/A	865846T02(4)	32-865039A 1(8)
MCM MX 6.2 MPI Bravo	2004 - 2006	0W310000 - 0W649999	864920A02(5)(9)	N/A	866130T06(4)	32-865039A 1(8)
MCM MX 6.2 MPI Bravo	2006 - 2007	0W650000 - 1A299999	864920A02(5)(9)	N/A	866130T05(4)	32-865039A 1(8)
MCM MX 6.2 MPI Bravo DTS	2004 - 2007	0W310000 - 1A299999	864920A02(5)(9)	N/A	866243T05(4)	32-865039A 1(8)
MERCUISER INBOARD MODELS (MIE)						
MIE 350 Mag MPI	2002 - 2004	0M317000 - 0W389999	864920A02(5)	N/A	865006T04(4)	32-865039A 1(10)
MIE 350 Mag MPI	2004 - 2006	0W390000 - 0W689999	864920A02(5)	N/A	866127T05(4)	32-865039A 1(10)
MIE 350 Mag MPI	2006 - 2008	0W690000 - 1A089999	864920A02(5)	N/A	866127T04(4)	32-865039A 1(10)
MIE 350 Mag MPI DTS	2004 - 2008	0W390000 - 1A089999	864920A02(5)	N/A	866241T06(4)	32-865039A 1(10)
MIE 5.7L	2002 - 2008	0M317000 and up	N.L.A.(5)	N/A	N/A	32-865039A 1(10)
MIE 5.7L MPI	2008	1A090000 - 1A091825	864920A02(5)	N/A	866127T04(4)	32-865039A 1(10)
MIE 5.7L MPI	2009 - 2016	1A091826 and up	864920A02(5)	N/A	879194T91(4)	32-865039A 1(10)
MIE 5.7L MPI w/ In-Line EC(12)	2008 - 2011	1A090000 - 1A092817	879288A39(5)	N/A	8M0071881(4)	32-879172A16
MIE 5.7L MPI w/ In-Line EC(12)	2011 - 2016	1A092818 and up	879288A39(5)	N/A	78-8M0059360(4)	32-879172A16
MIE 5.7L MPI w/ V-Drive EC(12)	2008 - 2011	1A090000 - 1A092817	879288A39(5)	N/A	8M0071881(4)	32-879172A17
MIE 5.7L MPI w/ V-Drive EC(12)	2011 - 2016	1A092818 and up	879288A39(5)	N/A	78-8M0059360(4)	32-879172A17
MIE 5.7L MPI DTS	2008	1A090000 - 1A091825	864920A02(5)	N/A	866241T06(4)	32-865039A 1(10)
MIE 5.7L MPI DTS	2009 - 2016	1A091826 and up	864920A02(5)	N/A	879194T97(4)	32-865039A 1(10)
MIE 5.7L MPI DTS w/ In-Line EC(12)	2008 - 2011	1A090000 - 1A092817	879288A39(5)	N/A	8M0071886(4)	32-879172A16
MIE 5.7L MPI DTS w/ In-Line EC(12)	2011 - 2016	1A092818 and up	879288A39(5)	N/A	78-8M0059248(4)	32-879172A16
MIE 5.7L MPI DTS w/ V-Drive EC(12)	2008 - 2011	1A090000 - 1A092817	879288A39(5)	N/A	8M0071886(4)	32-879172A17
MIE 5.7L MPI DTS w/ V-Drive EC(12)	2011 - 2016	1A092818 and up	879288A39(5)	N/A	78-8M0059248(4)	32-879172A17

Not all parts listed are available for the European, C.I.S., Africa and Middle East Markets.
 For more information, please contact your local Mercury, Mariner, MerCruiser or Quicksilver Office.

Engine Model	Year Range	Serial # Range	Closed Cooling Kit	Seawater Pump Kit	ECM	Hose Kit
MIE MX 6.2 MPI	2002 - 2004	0M317000 - 0W389999	864920A02(5)	N/A	865009T04(4)	32-865039A 1(10)
MIE MX 6.2 MPI	2004 - 2006	0W390000 - 0W689999	864920A02(5)	N/A	866132T06(4)	32-865039A 1(10)
MIE MX 6.2 MPI	2006 - 2008	0W690000 - 1A091517	864920A02(5)	N/A	866132T05(4)	32-865039A 1(10)
MIE MX 6.2 MPI	2009	1A091518 - 1A091825	864920A02(5)	N/A	879194T41(4)	32-865039A 1(10)
MIE MX 6.2 MPI	2009 - 2016	1A091826 and up	864920A02(5)	N/A	879288T95(4)	32-865039A 1(10)
MIE MX 6.2 MPI DTS	2004 - 2008	0W390000 - 1A091517	864920A02(5)	N/A	866245T06(4)	32-865039A 1(10)
MIE MX 6.2 MPI DTS	2009	1A091518 - 1A091825	864920A02(5)	N/A	879355T80(4)	32-865039A 1(10)
MIE MX 6.2 MPI DTS	2009 - 2016	1A091826 and up	864920A02(5)	N/A	879288T99(4)	32-865039A 1(10)
MIE 6.2 MPI w/ In-Line EC(12)	2008 - 2011	1A090000 - 1A092817	879288A39(5)	N/A	8M0052737(4)	32-879172A16
MIE 6.2 MPI w/ In-Line EC(12)	2011 - 2016	1A092818 and up	879288A39(5)	N/A	78-8M0059364(4)	32-879172A16
MIE 6.2 MPI w/ V-Drive EC(12)	2008 - 2011	1A090000 - 1A092817	879288A39(5)	N/A	8M0052737(4)	32-879172A17
MIE 6.2 MPI w/ V-Drive EC(12)	2011 - 2016	1A092818 and up	879288A39(5)	N/A	78-8M0059364(4)	32-879172A17
MIE 6.2 MPI DTS w/ In-Line EC(12)	2008 - 2011	1A090000 - 1A092817	879288A39(5)	N/A	8M0052742(4)	32-879172A16
MIE 6.2 MPI DTS w/ In-Line EC(12)	2011 - 2016	1A092818 and up	879288A39(5)	N/A	78-8M0059259(4)	32-879172A16
MIE 6.2 MPI DTS w/ V-Drive EC(12)	2008 - 2011	1A090000 - 1A092817	879288A39(5)	N/A	8M0052742(4)	32-879172A17
MIE 6.2 MPI DTS w/ V-Drive EC(12)	2011 - 2016	1A092818 and up	879288A39(5)	N/A	78-8M0059259(4)	32-879172A17
MERCUISER TOW SPORTS MODELS (SKI)						
Ski 5.7L Carb	2002 - 2016	0M317000 and up	(1)	N/A	N/A	N/A
Ski 350 Mag MPI	2002 - 2016	0M317000 and up	(1)	N/A	N/A	N/A
Ski 6.2L MPI In-Line	2015 - 2016	2A456613 and up	98-8M0112577(5)	N/A	N/A	98-8M0112579
Ski 6.2L MPI V-Drive	2015 - 2016	2A456613 and up	98-8M0112577(5)	N/A	N/A	98-8M0112580
Ski MX 6.2 MPI	2002 - 2016	0M317000 and up	(1)	N/A	N/A	N/A
Black Scorpion Ski	2002 - 2016	0M317000 and up	(1)	N/A	N/A	N/A
MX 6.2 Black Scorpion Ski	2002 - 2016	0M317000 and up	(1)	N/A	N/A	N/A

(1) No Kit Available

(2) This closed cooling kit will not fit 3.0L engines with optional side mounts

(4) The ECM must be replaced when installing a closed cooling kit on this specific engine application. Due to the many updates throughout the year, the ECM listed may not be the appropriate ECM for your engine serial number. Please check the latest Electronic Parts Catalog

(5) Note the additional required kit(s) listed to complete the installation.

(6) Thru hull water pickup is not included with seawater pump kits. Obtain locally.

(7) 865188T01 Front Lift Bracket: Order this replacement bracket if the engine s/n is 0M600000-0M616622 or if a Bravo engine with an air actuated drain system.

(8) This hose kit required only if engine has 6 in. (152 mm) exhaust risers.

(9) Bravo drive applications require the installation of an additional thru-hull or transom mounted water pickup along with the drive unit water pickups. Order these components separately.

(10) This hose kit required only if engine has in-line transmission and 6 in. (152 mm) exhaust risers.

(11) If engine is equipped with 6 in. risers, also order Hose Kit 32-865998A01

(12) Emission Controlled engine

(13) This closed cooling kit will fit Alpha engines with the standard single point drain that incorporates the rod actuated water distribution housing only, and will NOT fit Alpha engines with the special single point drain tee fitting 22-8M2020634 with the blue drain plug which was required in some boats due to the hull design.

(14) Hose kit 32-865039A02 is also required for Axius EC engines

(15) If engine is equipped with risers, 1 of the following hose kits is also required to be ordered separately. Order 32-8M0051174 for engines with 2 in. risers. Order 32-8M0051175 for engines with 4 in. risers. Order 32-8M0051176 for engines with 6 in. risers.

(16) If this kit is being mounted on a 4.3L Alpha engine, also order serpentine belt 57-865615Q03

(17) This air actuated seawater pump rear cover is required to be ordered separately for Bravo applications.

(18) This hose kit only required if engine is equipped with 4.7 in. (119 mm) or 6 in. (152 mm) risers

(19) Alpha models also required a Water Block Off Kit p/n 8M0060840 to be ordered separately

SEAWATER PICKUPS

SEAWATER PICKUP



88845A 1

Transom mount, for 1-1/4 in.(32 mm) hose.
Fits any sterndrive engine that has an engine mounted seawater pump.

SEAWATER PICKUP



22-8M0102849

Transom mount, for 1-1/2 in.(38 mm) hose.
Primarily used on diesel engines with 1-1/2 in.(38 mm) seawater inlet hose.

SEAWATER PICKUP



22-818170A 2

Bronze, thru hull mount with seacock, 1-1/2 in.(38 mm) pipe size.
Primarily used on diesel applications with 1-1/2 in.(38 mm) seawater inlet hose

SEAWATER PICKUP



8M0113313

Bronze, thru hull mount, 2" (51 mm) pipe size
Primarily used on diesel applications with 2" (51 mm) seawater hose

SEAWATER STRAINER

SEAWATER STRAINER



35-860603

Primarily used on diesel applications. For use with 1-1/2 in. (38 mm) I.D. seawater inlet hose. Order 1-1/2 in. (38 mm) barb fittings separately p/n 22-816339.

FITTING



22-816339

1-1/2 in.(38 mm) barb fitting for use with seawater strainer 35-860603

SEAWATER HOSE DRAIN KIT

This kit will allow draining of the seawater pump without having to remove the seawater hose. Kit is inserted into the existing seawater hose.

SEAWATER HOSE DRAIN KIT



861505A 1

Fits MCM/MIE engines equipped with a seawater pump.

WATER PRESSURE RELIEF VALVE KIT

WATER PRESSURE RELIEF VALVE KIT



863208A 3

The purpose of this kit is to regulate engine block water pressure to a maximum of 30 psi and vent excess water overboard.

Fits all MCM engines in high performance applications where engine block water pressures are exceeding the maximum 30 psi.

CHECK VALVE KIT

CHECK VALVE KIT



864206A02

Prevents the discharge of engine cooling water through the drive unit during short term storage conditions.

Fits 2005 and newer MCM V-8 (305, 350 & 377 cid) MPI Bravo engines with standard cooling and Gen III fuel cool (s/n 0W060000 and up). Not for use with Axius engines.

CHECK VALVE KIT



864206A03

Prevents the discharge of engine cooling water through the drive unit during short term storage conditions.

Fits 2005 and newer MCM V-8 (305, 350 & 377 cid) MPI Bravo engines with closed cooling and Gen III fuel cool (s/n 0W060000 and up). Not for use with Axius engines.

ENGINE FLUSH KIT

ENGINE FLUSH KIT



898235A01

This kit will allow you to flush the engine while it is running, therefore offering a more complete flush of the raw water cooled components.

Fits 1988 & newer MCM V-6 & V-8 (305, 350, 377, 454 & 502 cid) non-EC engines with BRAVO drives & MIE's.

NOTE: Mounting bracket in kit will need to be REMOTE MOUNTED on V-6 engines with 1 pc exhaust manifolds or engines with stainless steel exhaust elbows.

ENGINE FLUSH KIT



8M0089505

This kit will allow you to flush the engine while it is running, therefore offering a more complete flush of the raw water cooled components.

Fits 2011 & newer MCM V6 4.3L MPI EC & 4.5L engines with BRAVO drives.

ENGINE FLUSH KIT



8M0099735

This kit will allow you to flush the engine while it is running, therefore offering a more complete flush of the raw water cooled components.

Fits 2011 & newer MCM V6 4.3L MPI EC, 4.5L & 2015 6.2L engines with BRAVO drives.

ENGINE FLUSH KIT



879288A40

This kit will allow you to flush the engine while it is running, therefore offering a more complete flush of the raw water cooled components.
Fits 2008 & newer MCM V-8 (305, 350 & 377 cid) Emissions Control engines with BRAVO drives & MIE's.

ENGINE FLUSH KIT



898235A02

This kit will allow you to flush the engine while it is running, therefore offering a more complete flush of the raw water cooled components.
Fits all MCM/MIE 8.1L & 8.2L non-EC engines.

ENGINE FLUSH KIT



8M0057577

This kit will allow you to flush the engine while it is running, therefore offering a more complete flush of the raw water cooled components.
Fits 2008 and newer MCM/MIE 8.1L & 8.2L Emissions Control engines.

ENGINE FLUSH KIT

Image not Available.

98-8M0117939

This kit will allow you to flush the engine while it is running, therefore offering a more complete flush of the raw water cooled components. Designed for engines with a 1.50 in (38 mm) I.D. inlet water hose
Fits MCM QSD 2.0L, 2.8L & 4.2L diesel engines with BRAVO drives & MIE's.
NOTE: Mounting bracket in kit will need to be REMOTE MOUNTED.

98-8M0117938

This kit will allow you to flush the engine while it is running, therefore offering a more complete flush of the raw water cooled components. Designed for engines with a 1.75 in (44 mm) I.D. inlet water hose
Fits MCM V-6 & V-8 TDI diesel engines with BRAVO drives & MIE's.
NOTE: Mounting bracket in kit will need to be REMOTE MOUNTED.

98-8M0117940

This kit will allow you to flush the engine while it is running, therefore offering a more complete flush of the raw water cooled components. Designed for engines with a 1.25 in (32 mm) I.D. inlet water hose
Fits MCM 6.7L in-line 6 diesel engines with BRAVO drives & MIE's.
NOTE: Mounting bracket in kit will need to be REMOTE MOUNTED.

FLUSHING ATTACHMENTS

FLUSHING ATTACHMENT



44357T 2

Will allow for running at idle speeds.
Fits Mercury/Mariner 20 hp. and higher outboards, 9.9/15 hp. FourStroke (323cc) Bigfoot outboards, all Model Year 2005 and Newer 8/9.9 hp. Four Stroke outboards, 15 hp. FourStroke (351cc) outboards, all MerCruiser Sterndrives (except Bravo One Perf. & Blackhawk) and MHP Torque Master gearcases.
Note: 2000 and newer V-6 outboards and MerCruiser Bravo drives with dual water pick-up also require Dual Water Pick-Up Flush Seal Kit p/n 881150K 1.
Priced individually, sold @ multiples of 4
Mercury Branded, Clamshell Package Point of Sale Packaged.

DUAL WATER PICKUP FLUSH SEAL KIT



881150K 1

Provides a front water pick-up seal for gearcases with dual water pick-ups
Fits 2000 and newer Mercury/Mariner V-6 outboards with dual water pick-ups; and 2000 and newer MerCruiser Bravo One, X, XR & XZ drives with dual water pick-ups.
Priced individually, sold @ multiples of 2
Mercury Branded, Clamshell Package Point of Sale Packaged.

FLUSHING KIT



849996T 1

Fits MCM Bravo I Performance & BlackHawk drives with low water pick-up.

DRIVESHAFT EXTENSION (JACKSHAFT) KITS

Converts standard sterndrive package to a driveshaft configuration for conventional center console and triple engine high performance applications.

JACKSHAFT MAIN KIT



98634A20

For use with DHB power steering system. Also order driveshaft kit separately to complete the installation.

Note: V-6 & V-8 (305, 350 & 377 cid) engines (s/n OW650000 and above) & 496 Mag engines (s/n OW310000 and above) also require harness 84-866785T01. If DTS, additional harness 84-866784T01 is also required.

Fits 1994 and newer MCM V-6 & V-8 gasoline models with DHB p/s cylinder (except MCM 4.5L & 6.2L - Mercury engines)

JACKSHAFT MAIN KIT

Image not Available.

8M0089506

Order driveshaft kit separately to complete the installation.

Note: If DTS, additional harness 84-866784T01 is also required.

Fits 2014 and newer MCM 4.5L & 2015 6.2L V-8 gasoline models

JACKSHAFT MAIN KIT



863914A02

Shaft not included.

Fits 1.7 MS 120 diesels.

JACKSHAFT MAIN KIT

Image not Available.

8M0101387

Primary application is triple engines. (Shaft not included)

Fits MCM 2.0L diesel

JACKSHAFT MAIN KIT



806843A 2

Primary application is triple engines. (Shaft not included)

Fits 2.8 ES & EI (s/n 88010499 & below) and 4.2 ES & EI diesels.

JACKSHAFT MAIN KIT



806843A06

Primary application is triple engines. (Shaft not included)

For the 2.8L installation, 2 pcs of 855454 (mount) and 4 pcs of 12-809931094 (washer) are required. For the 4.2L installation, 2 pcs of 896332029 (mount) and 4 pcs of 12-809931094 (washer) are required.

Fits MCM QSD 2.8L & 4.2L.

JACKSHAFT MAIN KIT

Image not Available.

8M0088724

Primary application is triple engines. (Shaft not included)

Fits MCM 3.0L V6 TDI diesel

8M0085664

Primary application is triple engines. (Shaft not included)

Fits MCM 4.2L V8 TDI diesel

DRIVESHAFT KIT



862772A28

28 in. (711 mm) driveshaft with slip yoke.

Standard shaft for use with 4.3L MPI engine.

Also fits 1.7 MS 120 diesels.

DRIVESHAFT KIT



45- 94819T 5

34-1/2 in.(876 mm) driveshaft. Primary application is for use with the 2.8L, 4.2L & 7.3L diesel main kits, also triple engines applications.

DRIVESHAFT KIT



45- 86978A 3

39.64 in.(1 m) optional driveshaft.

DRIVESHAFT KIT



45-864286A 1

63 in. (1.6 m) driveshaft. (Optional shaft for use with 2.8L, 4.2L & 7.3L diesel main kits.)

EXHAUST TUBE



864957

For use on 1.7 MS 120 diesel engines with 31 in.(787 mm) or shorter driveshaft.

EXHAUST FLANGE KIT



862268A 4

Included with 98634A20 driveshaft Extension Kit
Fits MCM V-6 & V-8 gasoline models with DHB p/s cylinder.

DRIVESHAFT EXTENSION (JACKSHAFT) KIT CHART

MCM Driveshaft Extension Kits

Model	Model Notes	Year Range	Serial # Range	Main Kit	Drive Shaft (Standard)	Drive Shaft (Optional)
MCM V-6 & V-8	For engines w/ Saginaw p/s system	1991 - 1993	0D445877 - 0F114599	N.L.A.	N/A	45- 94819T 5(2)
MCM V-6 & V-8	For DHB p/s system (except 4.3L MPI & 496 Mag)	1994 - 2006	0F114600 - 0W649999	98634A20	N/A	45- 94819T 5(2)
MCM V-6 & V-8	For DHB p/s system (except 4.3L MPI & 496 Mag)	2006 - 2014	0W650000 and up	98634A20(7)(8)(9)	N/A	45- 94819T 5(2)
MCM 4.3L MPI		2002 - 2006	0M300000 - 0W649999	98634A20	862772A28	45- 94819T 5(2)
MCM 4.3L MPI		2006 - 2016	0W650000 and up	98634A20(7)(8)	862772A28	45- 94819T 5(2)
MCM 4.5L		2014 - 2016	2A441953 and up	8M0089506	N/A	45- 94819T 5(2)
MCM 6.2L		2015 - 2016	2A456613 and up	8M0089506	N/A	45- 94819T 5(2)
MCM 496 Mag		2001 - 2005	0M025000 - 0W309999	98634A20	N/A	45- 94819T 5(2)
MCM 496 Mag		2005 - 2016	0W310000 and up	98634A20(7)(8)	N/A	45- 94819T 5(2)
MCM 8.2L Mag		2010 - 2016	1A350340 and up	98634A20(7)(8)	N/A	45- 94819T 5(2)

Not all parts listed are available for the European, C.I.S., Africa and Middle East Markets.
For more information, please contact your local Mercury, Mariner, MerCruiser or Quicksilver Office.

Model	Model Notes	Year Range	Serial # Range	Main Kit	Drive Shaft (Standard)	Drive Shaft (Optional)
MCM D1.7L DTI		2001 - 2009	0M055000 and up	863914A02	N.L.A.	862772A28
MCM D2.8L ES & EI		1997 - 2005	0K144109 - 88010499	806843A 2	45- 94819T 5	45-864286A 1
QSD 2.8L		2007 - 2016	88300000 and up	806843A06	45- 94819T 5	45-864286A 1
3.0L V6 TDI		2013 - 2016	All - All	8M0088724	45- 94819T 5	N/A
4.2L V8 TDI		2013 - 2016	All - All	8M0085664	45- 94819T 5	N/A
MCM D4.2L		1994 - 1997	0D554732 - 0L668673	806843A 2	45- 94819T 5	45-864286A 1
MCM D4.2L ES & EI		1997 - 2016	0K144114 and up	806843A 2	45- 94819T 5	45-864286A 1
QSD 4.2L		2007 - 2016	88400000 and up	806843A06	45- 94819T 5	45-864286A 1
MCM D7.3L		1994 - 1996	0F060000 and up	N.L.A.	45- 94819T 5	45-864286A 1
MCM D7.3L D-Tronic		1997 - 2001	0K095775 and up	N.L.A.	45- 94819T 5	45-864286A 1

- (1) Exhaust tube only
- (2) For triple engine applications, this shorter driveshaft [34-1/2 in.(876mm)] may be required.
- (3) Exhaust extension kit is for use on engines 300 HP and below.
- (5) No kit available
- (6) Exhaust flange kit
- (7) Order transom harness 84-866785T01 separately to complete an MPI engine installation.
- (8) Order this additional harness 84-866784T01 if engine has DTS
- (9) Order transom harness 84-899719T05 separately to complete a carbureted engine installation.

TAILSTOCK KITS

TAILSTOCK KITS



8M0106961

For jet drive applications
Fits QSD 2.0L, 2.8L & 4.2L diesels

TAILSTOCK KITS



8M0098561

For jet drive applications
Fits MCM 3.0L V6 TDI diesels

TAILSTOCK KITS



8M0098562

For jet drive applications
Fits 4.2L V8 TDI diesels

TAILSTOCK KITS



98-8M0106963

For jet drive applications
Fits MCM 8.2L engines

REMOTE OIL FILTER KITS

Relocates the oil filter from lower block mount to a higher exhaust elbow mount for ease of servicing.

REMOTE OIL FILTER KIT



864990A 2

Fits 2002 & newer MCM V-6 Carb engines (s/n OM615000 and up).

REMOTE OIL FILTER KIT



864990A 1

Fits 2001-2002 MCM V-8 (305 & 350 cid) carb engines with closed cooling (s/n OM300000-OM614999). Fits 2002 & newer MCM V-8 (305 & 350 cid) carb engines (s/n OM615000 and up).

OIL DRAIN HOSE KITS

These oil drain kits allow draining of engine oil through the oil pan drain plug.

OIL DRAIN KIT



32-865278A04

Includes special tether so oil drain hose can be pulled out through the boat bilge drain hole to drain engine oil. Boat needs to be removed from the water to take advantage of this feature.

Fits 2009 and newer MCM V-6 MPI engines (s/n 1A343329 and up).

OIL DRAIN KIT



32-865281A02

Includes special tether so oil drain hose can be pulled out through the boat bilge drain hole to drain engine oil. Boat needs to be removed from the water to take advantage of this feature.

Fits 1996 and newer MCM V-8 engines with metric M12 oil pan drain plug threads.

OIL DRAIN FLANGE



862777

For use with MCM engines having an oil drain hose.

OIL DRAIN TETHER



862827

Fits MCM engines with oil drain hose.

CARBURETOR WEDGE KIT

CARBURETOR WEDGE KIT



879288T62

Helps eliminate carburetor lean out condition in extremely hard right turns.

Fits MCM 3.0L engines (1998 and newer)

WATER ELIMINATOR

Uses polymer crystals encased in a plastic filter to absorb water from the fuel in a fuel tank. Supplied with a 2 ft.(610 mm) lanyard. Sold in counter display box. Approximate dimensions: 3-1/2 in.(89 mm) a 1-1/4 in.(32 mm).

WATER ELIMINATOR



67-808887Q

Contains a drying agent commonly used to keep small, sealed containers dry. It absorbs water that has collected in the fuel tank.

How to use: Attach to the inside fuel cap with the lanyard (included). Adjust the lanyard so the Water Eliminator sits at the bottom of the fuel tank. Replace as needed.

For use in all octane grades of gasoline, including ethanol blended. Not recommended for diesel fuel.

For use in all 2-cycle and 4-cycle gasoline outboard, sterndrive, inboard and jet drive marine engines.

Priced individually, sold @ multiples of 6

Quicksilver Branded, Point of Sale Packaged.

FUEL FILTER KIT

FUEL FILTER KIT



35-864572A 1

Prevents blockage of the boost pump inlet from debris that may be in the fuel tank. This filter is installed in-line between the fuel tank and boost pump. Standard equipment with all current engines using a boost pump. This filter will backfit older MerCruiser 8.1S/496 Mag engines.

Fits all MCM/MIE gasoline engines using a boost pump.

FUEL FILTER



35-864572

Replacement in-line filter

Fits all MCM/MIE gasoline engines using a boost pump.

HIGH CAPACITY WATER SEPARATING FUEL FILTER - GASOLINE OR DIESEL

WATER SEPARATING FUEL FILTER KIT



35-8M0082291

Kit consisting of our vessel mounted head (without fittings) and our High Capacity water separating fuel filter. Our brass fittings may be used with gas engines but stainless steel fittings are required in diesel applications. Filter features 10 micron, 90% efficiency with a 120 gallon per hour flow rate.

Mercury Branded

WATER SEPARATING FUEL FILTER



35-8M0079963

High volume replacement filter featuring 10 micron filtration with over 90% efficiency, flowing 120 gallons per hour while separating water from your fuel. The internal epoxy coating protects against corrosion and the low pressure drop reduces fuel flow restriction helping to prevent vapor-locking and stalling. This filter contains 25% more media than comparable aftermarket filters, providing longer life and improved water separation.

Mercury Branded

WATER SEPARATING FUEL FILTERS -GASOLINE

WATER SEPARATING FUEL FILTER KIT



35-802893A 4

Filter Kit, including filter canister and bracket. All Mercury, Mariner and Force outboards with a pulse driven fuel pump that do not already have a water separating fuel filter can gain benefit from this externally mounted kit. Degree of filtration is 25 micron. minimum.

Used in both outboard and MerCruiser applications (except 1992 MerCruiser 4.3 L Gen II engines equipped with an in-line fuel filter).

Mercury Branded, Box Point of Sale Packaged.

WATER SEPARATING FUEL FILTER KIT



35-8M0000493

For Mercury Racing 850, 1075 & 1200 SCi engines
Mercury Branded

FUEL FILTER



35-866594K01

10 micron
For MerCruiser 1.6L Vazer and 3.0L MPI EC engines
Mercury Branded, Box Point of Sale Packaged.

WATER SEPARATING FUEL FILTER



35-802893T

25 micron
Used in both outboard and MerCruiser applications (except 1992 MerCruiser 4.3 L Gen II engines equipped with an in-line fuel filter & 1.6L Vazer engines).
Mercury Branded, Box Point of Sale Packaged.

WATER SEPARATING FUEL FILTER



35-8M0000202

Fits Mercury Racing 850, 1075 & 1200 SCi engines
Mercury Branded

WATER SEPARATING FILTER BRACKET



89876A 3

Includes brass fittings.

WATER SEPARATING FILTER BRACKET



883966

Order in Quantities of 48

PIPE PLUG



22- 32561

1/4" -18 NPT (Steel)
Priced individually, sold @ multiples of 2

FUEL LINE SNAPPER CLAMP



54- 41582T 7

For use with our gray color, 5/16 in. (8 mm) I.D. fuel line.
Priced individually, sold @ multiples of 2
Mercury Branded, Clamshell Package Point of Sale Packaged.

WATER SEPARATING FUEL FILTER



892687A02

Replacement filter & canister
Fits 2004 and newer MCM/MIE engines with Gen III fuel cooler

WATER SEPARATING FUEL FILTER



35-8M0093688

Replacement filter
Fits 2004 and newer MCM/MIE engines with Gen III fuel cooler

WATER SEPARATING FUEL FILTERS -DIESEL

WATER SEPARATING FUEL FILTER



882376

Fits 1.7 MS 120

WATER SEPARATING FUEL FILTER



35-879172104

Fits all QSD 2.0, 2.8, & 4.2 engines

WATER SEPARATING FUEL FILTER



35-8M0103963

Fits 530D-TA/D183/D3.0L (s/n 0B993002-0D725459), 636D-TA/D219/D3.6L (s/n 0B993002-0F306929), and D254/D4.2L (s/n 0C489461-0F450249) diesel engines

WATER SEPARATING FUEL FILTER



35-807256T

Fits 2.8 EI & ES, D3.0L (s/n 0D725460 and up), D3.6L (s/n 0F306930 and up), and D4.2L (s/n 0F450250 and up)

WATER SEPARATING FUEL FILTER



35-880830T

Replacement element
Fits 4.2L MI & MS

WATER SEPARATING FUEL FILTER



35-808275

Fits D7.3L (s/n 0F060000 and up)

WATER SEPARATING FUEL FILTER



35-8M0067337

Replacement element
Fits MCM/MIE 1.9L, 2.5L, 3.0L V6 and 4.2L V8 TDI diesel engines.

WATER SEPARATING FUEL FILTER



35-8M6002390

Fits MCM/MIE 4.2L V8 TDI 335 & 370 diesel engines (s/n CMC000200 & up)

RACOR WATER SEPARATING FUEL FILTERS - GASOLINE

These unique filters have a reusable bowl at the bottom of the filter. The bowl is made of metal to meet U.S. Coast Guard Regulations. These filters will flow up to 90 gallons (341 L) per hour and spin on existing MerCruiser and Volvo Penta inboards. Note: Clearance problems may occur in some instances. Check filter clearance prior to installation. For gasoline use. Can be mounted to filter bracket 89876A 3.

RACOR WATER SEPARATING FUEL FILTER



35-809100

Includes metal bowl.
All MCM/MIE models, except 1992 MCM 4.3L Gen II engines equipped with an in-line fuel filter. Degree of filtration is 10 micron.

RACOR WATER SEPARATING FUEL FILTER



35-809101

All MCM/MIE models, except 1992 MCM 4.3L Gen II engines equipped with an in-line fuel filter. Degree of filtration is 10 micron.

RACOR WATER SEPARATING FUEL FILTERS - DIESEL

10 micron filter

RACOR WATER SEPARATING FUEL FILTER



35-850481

3/4 in.(19 mm) - 16 SAE thread inlet and outlet
For diesel engines

35-809867

14 mm thread inlet and outlet
For diesel engines

RACOR WATER SEPARATING FUEL FILTER



35-809868T

Replacement Racor 10 micron element
For diesel engines with Racor water separating fuel filter

OPTIONAL FRONT ENGINE MOUNT

FRONT ENGINE MOUNT



76409F 1

6-1/2 in.(165 mm) centers by 5-7/8 in.(149 mm) high.
Fits MCM 120, 140, 2.5L & 3.0L/LX

PROPELLER SHAFT COUPLERS FOR MIE ONLY

Includes set screw and through bolts.

PROPELLER SHAFT COUPLER



79476A 1

5 in.(127 mm) diameter flange, 1 in.(25 mm) diameter bore
Fits Borg Warner 71 series Inline - 1.5:1, 2:1, 2.5:1, or 3:1 ratio; Borg Warner 71 series V-Drives; all 72 series; and all Hurth series transmissions

79476A 3

5 in.(127 mm) diameter flange, 1-1/4 in.(32 mm) diameter bore
Fits Borg Warner 71 series Inline - 1.5:1, 2:1, 2.5:1, or 3:1 ratio; Borg Warner 71 series V-Drives; all 72 series; and all Hurth series transmissions

79476A 4

5 in.(127 mm) diameter flange, 1-3/8 in.(35 mm) diameter bore
Fits Borg Warner 71 series Inline - 1.5:1, 2:1, 2.5:1, or 3:1 ratio; Borg Warner 71 series V-Drives; all 72 series; and all Hurth series transmissions

79476A 5

5 in.(127 mm) diameter flange, 1-1/2 in.(38 mm) diameter bore
Fits Borg Warner 71 series Inline - 1.5:1, 2:1, 2.5:1, or 3:1 ratio; Borg Warner 71 series V-Drives; all 72 series; and all Hurth series transmissions

79476A 6

5 in.(127 mm) diameter flange, 1-3/4 in.(44 mm) diameter bore
Fits Borg Warner 71 series Inline - 1.5:1, 2:1, 2.5:1, or 3:1 ratio; Borg Warner 71 series V-Drives; all 72 series; and all Hurth series transmissions

RACING

BRAVO GIMBAL RING CONVERSION KIT

GIMBAL RING KIT



8M0061384

Used to convert standard Bravo gimbal ring to heavy duty gimbal ring and bell housings. Trim limit switch cannot be used on HD gimbal ring.
Fits MCM Bravo drives

DRIVESHAFT ASSEMBLY

DRIVESHAFT ASSEMBLY



45-846870A 1

9-1/4 in. (235 mm) 1410 series driveline.
Fits Mercury Racing III-A and V drives.

DRIVESHAFT KIT



45- 86978A 3

39.64 in. (1 m) optional driveshaft.

DRIVESHAFT ASSEMBLY



45-847633A 1

9 in. (229 mm) 1480 series heavy duty driveline. Adapter may be required for transmission.
Fits Mercury Racing VI and VII stern drives.

M SERIES TRANSOM PLATE ASSEMBLIES

M SERIES COMMON TRANSOM PLATE ASSEMBLY

6-6M29102IH

Complete common transom plate. When used with older transmissions (72C style) the 8M8026029 tailstock kit will also be required. Drive line installations may require additional components not included with this transom plate.
For use with NXT1 LS, NXT1 or SIX SSM and M8 stern drives.

M8 DRIVES

TRIM HOSE EXTENSION KIT



8M8027354

Set of two 96 inch hoses with 90 degree bend at one end.
For use with the common M series transom plates and M8 or NXT1 stern drives.

M8 PROP AERATOR KIT



8M8027372

Needed on certain boat hulls to ventilate the propeller(s) and reduce time to plane.
Race M8 stern drives.

RACING

M8 DRIVE CHART

For use with M series close couple or driveline transom plates

M8 Drive Chart

Ratio	Rotation	Part Number
1.245:1	L.H.	5-5V15E40IH
1.245:1	R.H.	5-5V25E40IH
1.304:1	L.H.	5-5V15X40IH
1.304:1	R.H.	5-5V25X40IH
1.334:1	L.H.	5-5V15H40IH
1.334:1	R.H.	5-5V25H40IH
1.398:1	L.H.	5-5V15G40IH
1.398:1	R.H.	5-5V25G40IH
1.461:1	L.H.	5-5V15F40IH
1.461:1	R.H.	5-5V25F40IH
1.531:1	L.H.	5-5V15L40IH
1.531:1	R.H.	5-5V25L40IH
1.692:1	L.H.	5-5V15P40HH
1.692:1	R.H.	5-5V25P40HH

DRY SUMP SIX/NXT6 SSM SPACER KIT

SIX SSM SPACER KIT



846743A 1

.50 inch (12.7 mm) spacer

846562A 1

1 inch (25.4 mm) spacer

846563A 1

1.50 inch (38.1 mm) spacer

846744A 1

2 inch (50.8 mm) spacer

846745A 1

2.50 inch (63.5 mm) spacer

846564A 1

3 inch (76.2 mm) spacer

ENGINE HARNESS RIGGING KITS-NON DTS

HP RIGGING KITS (14 PIN)



8M8024581

Single engine application. Includes all the necessary CAN harnesses & hardware to connect the engines PCM with the dash/helm area, including key/start function, lanyard switch, SmartCraft junction block, & accessory dash power.

Designed for use with non-DTS engines using 14 pin "Deutsche" connections at the engine harness.

HP RIGGING KITS (14 PIN)



8M8024582

Twin engine application. Includes all the necessary CAN harnesses & hardware to connect the engines PCM with the dash/helm area, including key/start function, lanyard switch, SmartCraft junction block, & accessory dash power.

Designed for use with non-DTS engines using 14 pin "Deutsche" connections at the engine harness.

HP RIGGING KITS (14 PIN)



8M8024583

Triple engine application. Includes all the necessary CAN harnesses & hardware to connect the engines PCM with the dash/helm area, including key/start function, lanyard switch, SmartCraft junction block, & accessory dash power.

Designed for use with non-DTS engines using 14 pin "Deutsche" connections at the engine harness.

HP RIGGING KITS (14 PIN)



8M8024584

Quad engine application. Includes all the necessary CAN harnesses & hardware to connect the engines PCM with the dash/helm area, including key/start function, lanyard switch, SmartCraft junction block, & accessory dash power. Designed for use with non-DTS engines using 14 pin "Deutsche" connections at the engine harness.

FUEL TANK HARNESS



84-898289T75

120 inch Harness needed to connect tank senders to the 350 Verado SCI and sterndrive models 565 through 1650

84-898289T75

120 inch Harness needed to connect tank senders to the 350 Verado SCI and sterndrive models 565 through 1650

ANALOG GAUGE INTERFACE (AGI) KIT



892486K07

Includes AGI Module Assembly, Harness and hardware. For installations using analog gauges instead of SmartCraft. Use with analog tachometer, coolant temp, oil pressure or level, trim and fuel level. Race MerCruiser or outboard engines in single or multiple engine installations plus MerCruiser 496Mag/Mag HO engines. Mercury Branded

ANALOG GAUGE INTERFACE (AGI) KIT



892486K04

For installations using analog gauges instead of SmartCraft. Use with analog tachometer, coolant temp, oil temp, oil pressure or fuel pressure gauges. Race MerCruiser engines with the 14 pin Deutsch connector engine wiring harness. One AGI kit per engine required.

VESSEL ANALOG GAUGE INTERFACE (AGI) KIT



892486K05

For installations using analog gauges instead of SmartCraft. Use with analog tab position (port & starboard), fuel level (two fuel tanks) and trim position gauges. Race MerCruiser engines with the 14 pin Deutsch connector engine wiring harness. One AGI kit per boat required.

EXTENSION (WING) PLATES

OUTER EXTENSION (WING) PLATE



844342

Bolt on outer wing plate for driveline or close couple engine installations. Mounting hardware is shipped with the engines. Racing MerCruiser engines with universal engine mounts.

INNER EXTENSION (WING) PLATE



8M0012221

Bolt on inner wing plate for driveline or close couple engine installations. Mounting hardware is shipped with the engines.

Racing MerCruiser engines with universal engine mounts.

SINGLE EXTENSION (WING) PLATE



8M0051209

Bolt on inner wing plate for driveline or close couple engine installations. Mounting hardware is shipped with the engines.

Racing MerCruiser engines with universal engine mounts.

FUEL FILTER

FUEL FILTER ASSEMBLY



35-8M0050833

Includes fuel filter, hose and adapter fitting.

Used on all Mercury Racing EFI engines.

MERCATHODE

MERCATHODE KIT



42600A18

Automatically protects the sterndrive from galvanic corrosion. Each Mercathode system is designed to protect one drive unit.

NXT1, NXT1/SSM or Dry Sump Six sterndrives.

FLOOR MOUNT KIT

DECK MOUNT KIT - TRIM PUMP



842109A01

Mounting brackets and hardware to mount various Race trim pumps onto horizontal surfaces.

Can be used on Race power trim pumps included with Race Sport K-planes, Race NXT and M series transom plates and Race Optimax 200XS, 200XS ROS, 250XS, 250XS Sport and 300XS outboards. See Mercury electronic parts catalog (EPC) for outboard serial number(s) information.

X-HAUST NOISE REDUCER

Exhaust noise reduction system. Is compatible with both side-by-side (close couple) or staggered (driveline) engine installations depending on specific engine model. The Stage 1 system by itself limits idle noise levels to 88dBA. The Stage 1 system combined with the Stage 2 muffler kit will beat the stringent European Union (EU) Recreational Craft Directive (RCD) noise emission standard. Also provides compliance for most existing state or regional regulations that require a pass by test here in the United States. For use on Race 520, 540, 565, 600 SCi, EU 662 SCi and 700 SCi sterndrive engines.

X-HAUST STAGE 1 TAILPIPE KITS

CLOSE COUPLE TAILPIPE KIT - STAGE 1

Image not Available.

8M0094135

520 Port outlet. Kit includes all mounting hardware.

For 520 close couple engines only. Both single and twin engine applications. Can be used with standard steering and all Bravo XR drives. Or the Axius steering system when installed with Bravo 3XR stern drives only.

8M0094136

520 Starboard outlet. Kit includes all mounting hardware. For 520 close couple engines only. Both single and twin engine applications. Can be used with standard steering and all Bravo XR drives. Or the Axis steering system when installed with Bravo 3XR stern drives only.

CLOSE COUPLE TAILPIPE KIT - STAGE 1

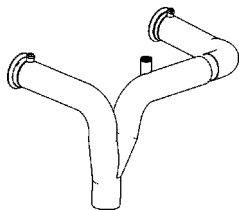

8M8023624

Port outlet. Requires 1 each 8M8023358 hardware kit for each tailpipe kit ordered. For use on 540, 565, 600 SCi, EU662 SCi and 700 SCi sterndrive engines.

CLOSE COUPLE TAILPIPE KIT - STAGE 1

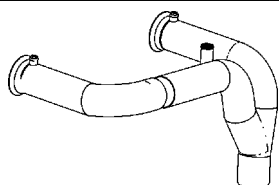

8M8023625

Starboard outlet. Requires 1 each 8M8023358 hardware kit for each tailpipe kit ordered. For use on 540, 565, 600 SCi, EU662 SCi and 700 SCi sterndrive engines.

DRIVELINE TAILPIPE KIT - STAGE 1

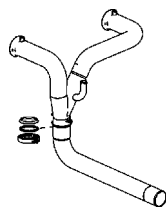

8M8023626

Port outlet. Requires 1 each 8M8023359 hardware kit for each tailpipe kit ordered. For use on 540, 565, 600 SCi, EU662 SCi and 700 SCi sterndrive engines.

DRIVELINE TAILPIPE KIT - STAGE 1

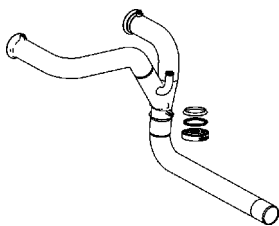

8M8023627

Starboard outlet. Requires 1 each 8M8023359 hardware kit for each tailpipe kit ordered. For use on 540, 565, 600 SCi, EU662 SCi and 700 SCi sterndrive engines.

103 DEGREE TAILPIPE



8M0059759

103 degree angle tailpipe for use with X-Haust tailpipe kit and Mercury sweeper headers in driveline engine installations.

For use with 8M8023624 close couple tailpipe kit and Mercury sweeper headers in driveline engine applications. This tailpipe requires the driveline engine to be 42 inches ahead of the rear (close couple) engine.

X-HAUST TAILPIPE HARDWARE KITS

X-HAUST HARDWARE KIT



8M8023358

1 required for each X-Haust close couple tailpipe kit (8M8023624 or 8M8023625) ordered.

For use with X-Haust Stage 1 close couple tailpipe kits.

X-HAUST HARDWARE KIT



8M8023359

1 required for each X-Haust driveline tailpipe kit (8M8023626 or 8M8023627) ordered.

For use with X-Haust Stage 1 driveline tailpipe kits.

STAGE 2 MUFFLER KIT

X-HAUST STAGE 2 MUFFLER KIT

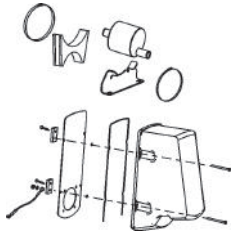

8M8023320

Transom muffler, idle relief attenuator, brackets and hardware are included in kit. One muffler kit required for each installed Stage 1 tailpipe kit.

For use on 520, 540, 565, 600 SCi, EU662 SCi and 700 SCi sterndrive engines with installed Stage 1 tailpipe kit(s).

X-HAUST ACCESSORIES

IDLE RELIEF OUTLET, TRANSDOM DISCHARGE



8M0037021

One required for each engine with installed Stage 1 X-Haust system or Stage 1 and Stage 2 X-Haust systems. For back of boat discharge. For use on 540, 565, 600 SCi, EU662 SCi and 700 SCi sterndrive engines.

IDLE RELIEF OUTLET, TRANSDOM DISCHARGE



8M0092927

One required for each engine with installed Stage 1 X-Haust system or Stage 1 and Stage 2 X-Haust systems. For back of boat discharge. For use on 520 sterndrive engines.

IDLE RELIEF OUTLET, SIDE DISCHARGE



8M0038928

One required for each engine with installed Stage 1 X-Haust system or Stage 1 and Stage 2 X-Haust systems. For port or starboard side of boat discharge. For use on 540, 565, 600 SCi, EU662 SCi and 700 SCi sterndrive engines.

X-HAUST TRANSDOM DRILL FIXTURE



91-8M0097143

X-Haust installation tool
For use on 520 engines

X-HAUST TRANSDOM DRILL FIXTURE



91-8M0036608

X-Haust installation tool
For use on 600 SCi, EU662 SCi and 700 SCi engines.

X-HAUST TRANSDOM DRILL FIXTURE



91-8M0064794

X-Haust installation tool
For use on 540 and 565 engines.

NXT1 / SIX SSM DRIVE CHART

For use with M series close couple or driveline transom plates.

NXT SSM Drive Chart

Ratio	Rotation	Part Number
1.15:1	L.H.	5-5R15W20HH
1.15:1	R.H.	5-5R25W20HH
1.24:1	L.H.	5-5R15E20HH
1.24:1	R.H.	5-5R25E20HH
1.30:1	L.H.	5-5R15X20HH
1.30:1	R.H.	5-5R25X20HH
1.35:1	L.H.	5-5R15H20HH
1.35:1	R.H.	5-5R25H20HH
1.42:1	L.H.	5-5R15J20HH
1.42:1	R.H.	5-5R25J20HH
1.50:1	L.H.	5-5R15K20HH
1.50:1	R.H.	5-5R25K20HH
1.61:1	L.H.	5-5R15N20HH
1.61:1	R.H.	5-5R25N20HH
1.69:1	L.H.	5-5R15P20HH
1.69:1	R.H.	5-5R25P20HH

NXT1 DRIVELINE KIT

NXT1 DRIVELINE KIT



842064A02

For conversion of a close couple 700SCi to a driveline engine .
Racing sterndrive packages with the NXT1 transmission only.

NXT1 STEERING INDICATOR

STEERING POSITION INDICATOR KIT



8M8021162

Provides steering position indication.
For use with the Race NXT1 drive only. Compatible with SmartCraft SC1000 gauges, SC5000 Systemview and Systemview Race Edition.

NXT1 WATER PICKUP KITS

WATER PICK UP KIT



842049A01

(0.1 square inch)
Interchangeable water pick up. For boat speed of 150 to 200 mph.
Race NXT1 sterndrives. One kit per drive required.

842049A02

(0.2 square inch)
Interchangeable water pick up. For boat speed of 110 to 160 mph.
Race NXT1 sterndrives. One kit per drive required.

842049A03

(0.3 square inch)
Interchangeable water pick up. For boat speed of 90 to 130 mph.
Race NXT1 sterndrives. One kit per drive required.

842049A04

(0.4 square inch)
Interchangeable water pick up. For boat speed of 80 to 100 mph.
Race NXT1 sterndrives. One kit per drive required.

842049A06

(0.6 square inch)
Interchangeable water pick up. For boat speed of 60 to 80 mph.
Race NXT1 sterndrives. One kit per drive required.

842049A08

(0.8 square inch)
Interchangeable water pick up. For boat speed of 50 to 70 mph.
Race NXT1 sterndrives. One kit per drive required.

NXT1 TORPEDO BORE COVER ASSEMBLY



8M8022198

To be installed in place of NXT1 water pick ups when hull mounted water pick ups are installed/used.
For use with NXT1 drives only. Not for use with NXT1 SSM drives.

RACING

QC4V ENGINES

NON-POWER STEERING ADAPTER KIT



8M8026006

Eliminates the power steering pump from the engine. With the adapter and pulley from the kit installed, the drive belt is re-used in its original routing.
Mercury Racing QC4v 1100 and 1350 hp engines.

CARBON FIBER DRESS KIT



8M8026070

Cosmetic upgrade kit. Includes front cover, port and starboard air intake covers plus installation hardware.
Race QC4v 1100 engines only. Kit comes standard on 1350 engines.

POWER STEERING

POWER VALUE BLOCK ASSEMBLY



844399T01

Used to connect the power steering pump on the engine(s) with the steering helm and the steering cylinders located on the drive(s). Includes air purge bleeder-check valves and pressure relief valves.
NXT1, NXT1/SSM or Dry Sump Six sterdrives.

POWER STEERING RESERVOIR CAP



8M8020356

With threads to fit a -8 ORB fitting. Allows engines to be rigged with a series return line, or with the use of two power steering caps a common boat reservoir can be added between the two engine mounted reservoirs.
Gen. 1 525 EFI and 600 SCI engines. All 700 SCI engines.

POWER STEERING RESERVOIR KIT



8M8026004

External power steering reservoir. For use in applications where a common reservoir is wanted or needed. Comes with two inlet ports and two outlet ports plus an integral bracket that is suitable for mounting to a vertical surface.
For use with all Race 525, 600, 662, 700, 850, 1025, 1075, 1200 and QC4v 1100 or 1350 engines.

RACE DTS ACCESSORIES

ZERO EFFORT SINGLE PANEL MOUNT DTS RIGGING KIT



8M0101414

Includes helm board, key switch, lanyard, lever extension harness and other rigging parts. Reference 2015-01 Service Bulletin.
All Mercury Racing DTS products.

ZERO EFFORT SINGLE DTS RIGGING KIT



8M0101413

Includes helm board, key switch, lanyard, and other rigging parts. Reference 2015-01 Service Bulletin.
All Mercury Racing DTS products.

ZERO EFFORT DUAL DTS RIGGING KIT



8M0101415

Includes helm board, key switches, lanyards, and other rigging parts. Reference 2015-01 Service Bulletin.
All Mercury Racing DTS products.

EXTENSION HARNESS



84-8M8026041

7 ft. wiring extension harness for shift function. Labeled lever 1.
For use with Race DTS (digital throttle and shift) 14 pin data harnesses.

EXTENSION HARNESS



84-8M8026042

7 ft. wiring extension harness for shift function. Labeled lever 2.
For use with Race DTS (digital throttle and shift) 14 pin data harnesses.

EXTENSION HARNESS



84-8M8026043

7 ft. length wiring extension harness for throttle function. Labeled lever 3.
For use with Race DTS (digital throttle and shift) 14 pin data harnesses.

EXTENSION HARNESS



84-8M8026044

7 ft. length wiring extension harness for throttle function. Labeled lever 4.
For use with Race DTS (digital throttle and shift) 14 pin data harnesses.

RACE FLUSHING KITS

FLUSHING KIT



84996T 1

Fits MCM Bravo I Performance & BlackHawk drives with low water pick-up.

FLUSHING KIT



843122T01

Designed specifically for the Mercury Racing Sport Master Gearcase. Mounts securely over the crescent-leading shape, providing water up through the low-water pick-ups.
Fits Mercury Racing Bravo I Sport Master

FLUSHING ATTACHMENT



848703A 1

Fits Mercury Racing CLE gearcases. Engines may be run at idle speeds.

FLUSHING ATTACHMENT



848998A 1

Fits Mercury Racing Sport Master gearcases. Engines may be run at idle speeds.

RACE STERNDRIVE ACCESSORIES

FLAME ARRESTOR



843946T

Optional - 4-1/2 in.
Fits MCM 600 SCi

QUICK-CHANGE THRU TRANSOM EXHAUST TIPS



843434A 1

Polished stainless steel tips feature a quick change in. anti-backflow valve. 2 outlets per kit.

For 3 in. (76 mm) I.D. exhaust pipe. Fits all Mercury Racing and Mercury MerCruiser consumer sterndrive engine packages.

843426A 1

Polished stainless steel tips feature a quick change in. anti-backflow valve. 2 outlets per kit.

For 4 in. (102 mm) I.D. exhaust pipe. Fits all Mercury Racing and Mercury MerCruiser consumer sterndrive engine packages.

TRANSOM EXHAUST TIPS FLAPPER ASSEMBLY



8M0109049

This kit is to repair the internal rubber flapper baffle for one 3 in. (76 mm) I.D. exhaust tip 843434A1. Contains components to repair one exhaust tip.

Fits all Mercury Racing and Mercury MerCruiser consumer sterndrive engine packages that have the Quick-Change Thru Transom Exhaust Tips

TRANSOM EXHAUST TIPS FLAPPER ASSEMBLY



8M0109050

This kit is to repair the internal rubber flapper baffle for one 4 in. (102 mm) I.D. exhaust tip 843426A1. Contains components to repair one exhaust tip.

Fits all Mercury Racing and Mercury MerCruiser consumer sterndrive engine packages that have the Quick-Change Thru Transom Exhaust Tips.

TRANSOM EXHAUST TIPS REPAIR KIT



843434A 2

This kit is to repair the internal rubber flapper baffle for one 3 in. (76 mm) I.D. exhaust tip 843434A1. Contains components to repair one exhaust tip.

Fits all Mercury Racing and Mercury MerCruiser consumer sterndrive engine packages that have the Quick-Change Thru Transom Exhaust Tips

843426A 2

This kit is to repair the internal rubber flapper baffle for one 4 in. (102 mm) I.D. exhaust tip 843426A1. Contains components to repair one exhaust tip.

Fits all Mercury Racing and Mercury MerCruiser consumer sterndrive engine packages that have the Quick-Change Thru Transom Exhaust Tips

TRIM TAB INTERFACE KIT



8M8024589

Shows digital K-Plane trim on SmartCraft instrumentation. For use with digital K-Plane kits and SmartCraft instrumentation.

TAILSTOCK ASSEMBLY



8M8026029

Includes the shift linkage and cable mount required for manual shift transmissions. For use with the Velvet Drive 72C based transmissions (BAM and Huber). Allows the use of Race M-Series transom plate assemblies and Race NXT1SSM stern drives utilizing those transmissions. Can also be used with Race Six Drive transom plate assemblies and Race NXT1SSM stern drives which require the removal of a spacer plate.

RIGGING ACCESSORIES

RIGGING TUBE KIT



32-842756T01

Mercury Racing version, the cowl fitting bolts firmly into place. Because the 2-1/2 inch tubing threads into the one piece couplers instead of over them, greater clearance is achieved for outboard rigging hardware including throttle cables, electronics cables, steering lines, and fuel lines. The durable hose and one piece couplers provide a complete seal at both the engine and boat ends. Hose length is 5 feet.

Fits all production 3.0 liter V-6 EFI and OptiMax cowls as well as Racing 3.0 liter OptiMax cowls.

350 VERADO SNORKEL KIT



8M8024668

For severe duty offshore applications requiring extra protection from water intrusion into the inlet tract. Attaches to the existing front air inlet scoop with block offs provided for the normal air ingress passages using a flange to attach tubing to the scoop and another flange to a dry air compartment forward of the transom. Mercury 350 Verado outboards

WATER PRESSURE RELIEF VALVE KIT

WATER PRESSURE RELIEF VALVE KIT



863208A 3

The purpose of this kit is to regulate engine block water pressure to a maximum of 30 psi and vent excess water overboard.

Fits all MCM engines in high performance applications where engine block water pressures are exceeding the maximum 30 psi.

JET DRIVE

JET DRIVE REMOTE CONTROLS

Must be used with Jet Drive due to the design of the jet drive. This is due to strength and mounting requirements. Any substitutions must meet ABYC/Coast Guard standards for mini jet boats.

SIDE MOUNT REMOTE CONTROL



802755

Forward or aft cable entry. Accepts 40 series shift cables. Fits Sport-Jet 175 and may be used on 90/95/120 applications with Remote Control Conversion Kit 850698A 1. Also fits 200 OptiMax, 210 & 240 EFI Jet Drives.

REMOTE CONTROL CONVERSION KIT



850698A 1

Allows the use of remote control 802755 and 40 series shift cables 853951A__ to be used on Sport-Jet 90/95/120 applications.

JET DRIVE SHIFT CABLES

SHIFT CABLE



820671A 8

30 series cable with 10/32 end threads. Fits Sport-Jet 90/95/120 (1993-96). 2.4 m (8 ft.)

820671A10

30 series cable with 10/32 end threads. Fits Sport-Jet 90/95/120 (1993-96). 3.0 m (10 ft.)

820671A12

30 series cable with 10/32 end threads. Fits Sport-Jet 90/95/120 (1993-96). 3.7 m (12 ft.)

820671A14

30 series cable with 10/32 end threads. Fits Sport-Jet 90/95/120 (1993-96). 4.3 m (14 ft.)

820671A16

30 series cable with 10/32 end threads. Fits Sport-Jet 90/95/120 (1993-96). 4.9 m (16 ft.)

820671A18

30 series cable with 10/32 end threads. Fits Sport-Jet 90/95/120 (1993-96). 5.5 m (18 ft.)

SHIFT CABLE



64-853951A10

40 series cable with 1/4-28 end threads. Includes shift cable bellows kit. Fits Sport-Jet 175 (1997 thru 1999) and can also be used for 90/95/120 when used with optional Remote Control and Conversion Kit 850698A 1. 3.0 m (10 ft.)

64-853951A12

40 series cable with 1/4-28 end threads. Includes shift cable bellows kit. Fits Sport-Jet 175 (1997 thru 1999) and can also be used for 90/95/120 when used with optional Remote Control and Conversion Kit 850698A 1. 3.7 m (12 ft.)

64-853951A14

40 series cable with 1/4-28 end threads. Includes shift cable bellows kit. Fits Sport-Jet 175 (1997 thru 1999) and can also be used for 90/95/120 when used with optional Remote Control and Conversion Kit 850698A 1. 4.3 m (14 ft.)

64-853951A16

40 series cable with 1/4-28 end threads. Includes shift cable bellows kit. Fits Sport-Jet 175 (1997 thru 1999) and can also be used for 90/95/120 when used with optional Remote Control and Conversion Kit 850698A 1. 4.9 m (16 ft.)

64-853951A18

40 series cable with 1/4-28 end threads. Includes shift cable bellows kit. Fits Sport-Jet 175 (1997 thru 1999) and can also be used for 90/95/120 when used with optional Remote Control and Conversion Kit 850698A 1. 5.5 m (18 ft.)

SHIFT CABLE



858342A 8

40 series cable with cable end connector. Includes shift cable bellows kit.
Fits Sport-Jet 120XR2 (1999 and newer) and 175 (2000 and newer). Also fits 200 OptiMax, 210 & 240 EFI Jet Drives.
2.4 m (8 ft.)

858342A10

40 series cable with cable end connector. Includes shift cable bellows kit.
Fits Sport-Jet 120XR2 (1999 and newer) and 175 (2000 and newer). Also fits 200 OptiMax, 210 & 240 EFI Jet Drives.
3.0 m (10 ft.)

858342A12

40 series cable with cable end connector. Includes shift cable bellows kit.
Fits Sport-Jet 120XR2 (1999 and newer) and 175 (2000 and newer). Also fits 200 OptiMax, 210 & 240 EFI Jet Drives.
3.7 m (12 ft.)

858342A14

40 series cable with cable end connector. Includes shift cable bellows kit.
Fits Sport-Jet 120XR2 (1999 and newer) and 175 (2000 and newer). Also fits 200 OptiMax, 210 & 240 EFI Jet Drives.
4.3 m (14 ft.)

858342A16

40 series cable with cable end connector. Includes shift cable bellows kit.
Fits Sport-Jet 120XR2 (1999 and newer) and 175 (2000 and newer). Also fits 200 OptiMax, 210 & 240 EFI Jet Drives.
4.9 m (16 ft.)

858342A18

40 series cable with cable end connector. Includes shift cable bellows kit.
Fits Sport-Jet 120XR2 (1999 and newer) and 175 (2000 and newer). Also fits 200 OptiMax, 210 & 240 EFI Jet Drives.
5.5 m (18 ft.)

858342A20

40 series cable with cable end connector. Includes shift cable bellows kit.
Fits Sport-Jet 120XR2 (1999 and newer) and 175 (2000 and newer). Also fits 200 OptiMax, 210 & 240 EFI Jet Drives.
6.1 m (20 ft.)

858342A22

40 series cable with cable end connector. Includes shift cable bellows kit.
Fits Sport-Jet 120XR2 (1999 and newer) and 175 (2000 and newer). Also fits 200 OptiMax, 210 & 240 EFI Jet Drives.
6.7 m (22 ft.)

BULKHEAD COMPRESSION FITTINGS



820675

Fits Sport-Jet 90/95/120 and 175 with 40 series cables. Also fits 200 OptiMax, 210 & 240 EFI Jet Drives.

BULKHEAD COMPRESSION FITTINGS



820677A 1

For 30 series cable, use either Bulkhead Compression Fittings or Bulkhead Bellows Kits. Not for use together.
Fits Sport-Jet 90/95/120 with 30 series shift cables.

SHIFT CABLE BELLOWS



877581A 2

For 40 Series cable, installs on cable outside of transom.
Fits Sport-Jet 175 (1999 and older) and 90/95/120 with optional 802755 Remote Control with 40 Series shift cable.

SHIFT CABLE BELLOWS



877581A 5

For 40 series cable, installs on cable outside of transom.
Fits Sport-Jet 120XR2 and 175 (2000 and newer) with 40 series shift cables. Also fits 200 OptiMax, 210 & 240 EFI Jet Drives.

BULKHEAD BELLOWS KIT



850697A 2

Fits Jet Drive models with 40 series cables

JET DRIVE THROTTLE CABLES

Also Requires use of 12505A 1 Throttle cable connector.

PREMIUM T/S CABLE- SAE/SAE



897979A08

Premium throttle and shift build with stranded wire with SS armor wrap- 8 ft (2.4 m)
Brass ends with plating.
Ideal for performance applications as well as installations with various bends

897979A09

Premium throttle and shift build with stranded wire with SS armor wrap- 9 ft (2.7 m)
Brass ends with plating.
Ideal for performance applications as well as installations with various bends

897979A10

Premium throttle and shift build with stranded wire with SS armor wrap- 10 ft (3.0 m)
Brass ends with plating.
Ideal for performance applications as well as installations with various bends

897979A11

Premium throttle and shift build with stranded wire with SS armor wrap- 11 ft (3.4 m)
Brass ends with plating.
Ideal for performance applications as well as installations with various bends

897979A12

Premium throttle and shift build with stranded wire with SS armor wrap- 12 ft (3.7 m)
Brass ends with plating.
Ideal for performance applications as well as installations with various bends

897979A13

Premium throttle and shift build with stranded wire with SS armor wrap- 13 ft (4.0 m)
Brass ends with plating.
Ideal for performance applications as well as installations with various bends

897979A15

Premium throttle and shift build with stranded wire with SS armor wrap- 15 ft (4.6 m)
Brass ends with plating.
Ideal for performance applications as well as installations with various bends

897979A17

Premium throttle and shift build with stranded wire with SS armor wrap- 17 ft (5.2 m)
Brass ends with plating.
Ideal for performance applications as well as installations with various bends

897979A21

Premium throttle and shift build with stranded wire with SS armor wrap- 21 ft (6.4 m)
Brass ends with plating.
Ideal for performance applications as well as installations with various bends

JET DRIVE 135 & 270 DEG. STEERING SYSTEM

The 135 deg. system allows 135 degrees rotation of the steering wheel (3/8 turn lock to lock). The 270 deg. system allows 270 degrees rotation of the steering wheel (3/4 turn lock to lock). Order helm, bezel, and steering cable separately. If the size required is not listed, use the next larger size.

STEERING HELM



809486

135 Degree Steering Helm.
Fits all Sport Jet models, except V-6 models.

STEERING HELM



850699

270 Degree Steering Helm.
Fits all Jet Drive models

TILT STEERING HELM



64-879686

270 Degree Steering Helm.
Fits all Jet Drive models

BEZEL KIT



809485

Fits all Jet Drive models

STEERING CABLE

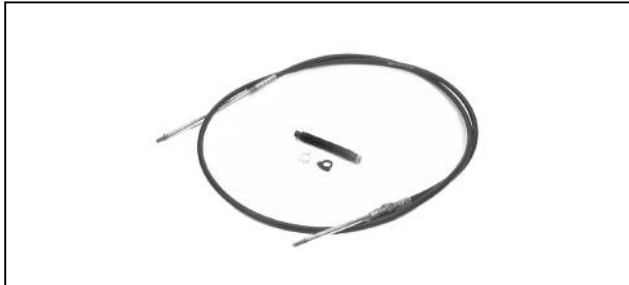

64-835457A11

11 ft.(3.4 m) 60 series cable with 5/16-24 end threads. Includes steering cable bellows kit.

Fits all Jet Drive models.

64-835457A13

13 ft.(4.0 m) 60 series cable with 5/16-24 end threads. Includes steering cable bellows kit.

Fits all Jet Drive models.

64-835457A15

15 ft.(4.6 m) 60 series cable with 5/16-24 end threads. Includes steering cable bellows kit.

Fits all Jet Drive models.

64-835457A17

17 ft.(5.2 m) 60 series cable with 5/16-24 end threads. Includes steering cable bellows kit.

Fits all Jet Drive models.

64-835457A19

19 ft.(5.8 m) 60 series cable with 5/16-24 end threads. Includes steering cable bellows kit.

Fits all Jet Drive models.

64-835457A21

21 ft.(6.4 m) 60 series cable with 5/16-24 end threads. Includes steering cable bellows kit.

Fits all Jet Drive models.

64-835457A23

23 ft.(7.0 m) 60 series cable with 5/16-24 end threads. Includes steering cable bellows kit.

Fits all Jet Drive models.

64-835457A25

25 ft.(7.6 m) 60 series cable with 5/16-24 end threads. Includes steering cable bellows kit.

Fits all Jet Drive models.

STEERING CABLE BELLOWS



877581A 4

Installs on cable outside of transom

Fits Jet Drive models with 270 Degree system and 60 series cables

STEERING CABLE ROD END



883053A 1

For 135 & 540 deg. steering systems. 5/16 in. (7.9 mm)

Fits Sport Jet models with 60 series cables

STEERING CABLE BULKHEAD FITTINGS AND BELLOWS KITS

Hardware used to complete Sport Jet installations. Use either bulkhead fittings or bellows kit. Not for use together.

BULKHEAD COMPRESSION FITTINGS



820675

Fits Sport-Jet 90/95/120 and 175 with 40 series cables. Also fits 200 OptiMax, 210 & 240 EFI Jet Drives.

JET DRIVE

BULKHEAD BELLOWS KIT



850005A 2

For 135 & 270 deg. steering systems and 60 series cables.
Fits Jet Drive models with 60 series cables

BULKHEAD BELLOWS KIT



850697A 2

Fits Jet Drive models with 40 series cables

IGNITION KEY SWITCH WITH HARNESSSES

Mounts in a 2-1/8 in.(54 mm) hole. Includes warning horn and electrical connections for instrumentation and lanyard stop switch.

KEY SWITCH W/ HARNESS



84-816626A 2

2 ft.(610 mm) harness with audio warning horn.
Fits Mercury/Mariner 6 hp. and Higher (2 cycle, USA & BEL Origin) outboards, Mariner 30/40 hp. with oil injection (2 cycle, Japanese Origin), all Mercury / Mariner 4-Stroke (USA Origin) outboards, Force 40 hp. and Higher (1993 and Newer) and Mercury Jet Drives. When used with MY2005 and newer 8/9.9 hp. FourStroke outboards an adapter harness 892473A01 is required.

84-816626A15

15 ft.(4.57 m) harness with audio warning horn.
Fits Mercury/Mariner 6 hp. and Higher (2 cycle, USA & BEL Origin) outboards, Mariner 30/40 hp. with oil injection (2 cycle, Japanese Origin), all Mercury/Mariner 4-Stroke (USA Origin) outboards, Force 40 hp. and Higher (1993 and Newer) and Mercury Jet Drives. When used with MY2005 and newer 8/9.9 hp. FourStroke outboards an adapter harness 892473A01 is required.

84-816626A20

20 ft.(6.1 m) harness with audio warning horn.
Fits Mercury/Mariner 6 hp. and Higher (2 cycle, USA & BEL Origin) outboards, Mariner 30/40 hp. with oil injection (2 cycle, Japanese Origin), all Mercury/Mariner 4-Stroke (USA Origin) outboards, Force 40 hp. and Higher (1993 and Newer) and Mercury Jet Drives. When used with MY2005 and newer 8/9.9 hp. FourStroke outboards an adapter harness 892473A01 is required.

84-816626A24

25 ft.(7.6 m) harness with audio warning horn.
Fits Mercury / Mariner 6 hp. and Higher (2 cycle, USA & BEL Origin) outboards, Mariner 30/40 hp. with oil injection (2 cycle, Japanese Origin), all Mercury / Mariner 4-Stroke (USA Origin) outboards, Force 40 hp. and Higher (1993 and Newer) and Mercury Jet Drives. When used with MY2005 and newer 8/9.9 hp. FourStroke outboards an adapter harness 892473A01 is required.

FLUSHING KITS

FLUSHING ATTACHMENT



22-820543A 1

For consumer use. Only for use while engine is not running.
Fits 90/95/120 Sport-Jet.

FLUSHING ATTACHMENT



22-820543A 6

Allows the customer to flush the engines while engine is not running or idling under 1200 RPM.
Fits 200 OptiMax, 210 and 240 EFI Jet Drives.

FLUSHING KIT



22-820573

Dealer kit, flushes engine while the engine is running. This kit is not for permanent installation. It is intended as a dealer service tool aid.
Fits Sport-Jet 90/95/120 engines.

REPLACEMENT CAP



19-821908

For consumer use sport-jet flushing attachment.
Fits the consumer use 90/95/120 Sport-Jet flushing attachment. Standard flushing kit on the Sport Jet 175 and the 200 OptiMax, 210 and 240 EFI Jet Drives.

REPLACEMENT INLET GRATES

REPLACEMENT INLET GRATE



854810T 1

Stainless steel Rock Grate for shallow rocky conditions.
Fits all V-6 Jet Drives (1997 & newer) and Sport-Jet 120 Jet Drives (1999 and 2000).

REPLACEMENT INLET GRATE



852962T

Inlet Grate - aluminum fixed grate.
Fits all V-6 Jet Drives (1997 & newer) and Sport-Jet 120 Jet Drives (1999 and 2000). Standard grate on the Sport-Jet 175XR2.

REPLACEMENT INLET GRATE



856627T 3

Hydro Surge Grate - automatic weed clean out system
Fits all V-6 Jet Drives (1997 & newer) and Sport-Jet 120 Jet Drives (1999 and 2000).

PUMP MOUNTING GROMMETS

Seals between the Jet Drive unit and the boat hull.

PUMP MOUNTING GROMMET



25-820663250

1/4 in.(6 mm) flange.
Fits Jet Drives with original dimension "short" tunnel cutouts.

25-820663375

3/8 in.(10 mm) flange
Fits Jet Drives with original dimension "short" tunnel cutouts.

25-820663A 2

3/8 in.(10 mm) flange
Fits Jet Drives with original dimension "short" tunnel cutouts.
Priced & packaged in qty. of 20

25-820663500

1/2 in.(13 mm) flange
Fits Jet Drives with original dimension "short" tunnel cutouts.

PUMP MOUNTING GROMMET



879634

3/8 in.(10 mm) flange. Provides improved vibration isolation.
Fits 200 OptiMax, 210 and 240 EFI Jet Drives with "Long" tunnel cutouts with radiused edges and glued in grommet.

RIDE PLATE SEAL

RIDE PLATE SEAL



830123 1

TUNNEL SAMPLE

Aids in the development of jet boat designs. Can be fabricated into a prototype or used to make a mold.

TUNNEL SAMPLE



91-881242T

For fiberglass boats to help with jet drive boat design.

MUFFLERS

MUFFLER ASSEMBLY



859388A 1

Port
Fits 210 Carb Jet Drive

MUFFLER ASSEMBLY



859389A 1

Starboard
Fits 210 Carb Jet Drive

MUFFLER ASSEMBLY



878147A03

Port
Fits 200 DFI, 240 EFI & 250 DFI Jet Drives

MUFFLER ASSEMBLY



878148A03

Starboard
Fits 200 DFI, 240 EFI & 250 DFI Jet Drives

MISCELLANEOUS PARTS

SCREWS

SCREW



10- 24231

#10-24 x 1/4 in., Slotted binding head
For mounting Bravo grounding straps
Priced individually, sold @ multiples of 5

SCREW



10- 48409

#10-16 x 5/8 in., Stainless steel self-tapping pan head
For mounting MCM P/T pump solenoid boot
Priced individually, sold @ multiples of 2

SCREW



10- 78038

1/4-20 x 1-3/4 in., Hex head
For mounting Bravo inlet water hose connector
Priced individually, sold @ multiples of 3

SCREW



10- 53167T

5/16-18 x 7/8 in., Hex head
For mounting shift cable retainer to Bravo shift bracket.
Priced individually, sold @ multiples of 16

SCREW



10- 98794

3/8-16 x 1 in., 12 point flange head
For mounting MCM thermostat housing, exhaust block-off plate and Alpha/Bravo top cover.

SCREW



10- 58640

3/8-16 x 1-1/4 in., 12 point flange head
For mounting MCM lower exhaust pipe to outer transom plate.
Priced individually, sold @ multiples of 5

SCREW



10- 43749

.375-16 x 5-3/4 in., Hex flange head
For mounting MCM exhaust elbows

MISCELLANEOUS PARTS

SCREW



10-864665

3/8-16 x 7-1/2 in., Hex head
For mounting MIE dry joint exhaust elbows.

SCREW



10-805159

7/16-20 x 1-1/2 in., Hex head
For transmission & driveshaft mounting flange

REAR ENGINE MOUNT BOLT KIT



10-97934A 1

Fits R, MR, Alpha One, Gen II & Bravo drives

REAR ENGINE MOUNT BOLT



10-97934

1/2-20 x 5-1/4 in., Hex head

SCREW



10-821300 40

M6 x 40, Stainless steel hex flange head w/ lock patch
For mounting O/B lower cowling

SCREW



10-863322 1

M6 x 65, Black internal 6 lobe pan head
For mounting MCM 496 Mag & MIE 8.1S MPI top engine cover.

STUDS

STUD



16-55422

#10-32 x 2 in., Cadmium plated steel
Priced individually, sold @ multiples of 5

STUD



16-64066

3/8-16 x 2-3/4 in., Hex shoulder
For MCM/MIE flywheel housing grounding stud

STUD



16-8M0041668

7/16-20 x 1-7/8 in., Stainless steel

STUD



16- 57920 3

7/16-20 x 2-1/16 in., Stainless steel
For mounting gearcase

WASHERS

WASHER



12- 24676

13/64 in. x 7/16 in. x 1/32 in., Steel

WASHER



12- 35462

17/64 in. x 5/8 in. x 1/16 in., Stainless steel
Priced individually, sold @ multiples of 2

WASHER



12- 29245

9/32 in. x 1/2 in. x 1/16 in., Stainless steel
Priced individually, sold @ multiples of 10

WASHER



12- 56720

21/64 in. x 3/4 in. x 1/16 in., Stainless steel
For mounting MCM shift cable to shift bracket.

WASHER



12-814806

11/32 in. x 11/16 in. x 1/16 in., Stainless steel

WASHER



12- 34567

29/64 in. x 7/8 in. x 7/64 in., Steel

MISCELLANEOUS PARTS

WASHER



12- 35935

29/64 in. x 7/8 in. x 7/64 in., Stainless steel
For mounting Alpha/Bravo drives to bell housing.
Priced individually, sold @ multiples of 5

ANCHOR PIN WASHER



12- 44163

29/64 in. x 1-3/4 in. x 1/8 in., Stainless steel
Fits R, MR, Alpha One & Bravo

REAR ENGINE MOUNT WASHER



12- 35777

33/64 in. x 1-3/8 in. x 1/8 in., Aluminum
Priced individually, sold @ multiples of 2

FLAT WASHER



12- 54012

17/32 in. x 7/8 in. x 7/64 in., Stainless steel
For mounting an outboard to the transom. Shipped standard with the 135-175 hp. Verado.
Priced individually, sold @ multiples of 10

WASHER



12-861832

41/64 in. x 1-3/8 in. x 3/32 in., Hardened steel
For mounting Bravo upper pinion gear

WASHER



12- 42307

11/16 in. x 1-3/8 in., Spherical, cadmium plated steel
For mounting MCM driveshaft extension bearing support.

ANCHOR PIN WASHER

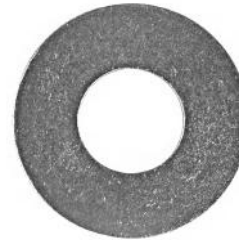

12- 44164

49/64 in. x 1-3/4 in. x 1/16 in., Stainless steel
Fits Bravo

REAR ENGINE MOUNT WASHER

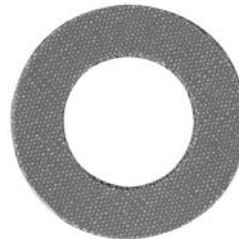

12- 32834

15/16 in. x 1-3/4 in. x 11/64 in., Rubber
Priced individually, sold @ multiples of 5

DRAIN SCREW GASKET



12- 19183 3

Used with the 3/8-16 drain/fill screw found on all MerCruiser and most Mercury/ Mariner outboards except those of Japanese origin.
Priced individually, sold @ multiples of 15

SEALING WASHER



12- 86400

For mounting MCM flame arrestor cover

TAB WASHERS

TAB WASHER



14- 12657

For MCM/MIE engine mounts

TAB WASHER



14- 86739

Fits Bravo

LOCKWASHERS

LOCKWASHER



13- 26996

#10, Stainless steel
Priced individually, sold @ multiples of 15

LOCKWASHER



13- 41471

3/8 in., Stainless steel

LOCKWASHER



13- 32993

7/16 in., Steel
Priced individually, sold @ multiples of 5

LOCKWASHER



13-806210

7/16 in., External tooth, stainless steel
Priced individually, sold @ multiples of 5

MISCELLANEOUS PARTS

REAR ENGINE MOUNT LOCKWASHER



13- 33734

1/2 in., Steel, double wound
Priced individually, sold @ multiples of 5

LOCKWASHER



13-821203

7/8 in., Internal tooth, stainless steel
For mounting O/B tilt tube

NUTS

NUT



11- 26419

#8-32, Brass
For MCM/MIE & O/B power trim & slave solenoids.
Priced individually, sold @ multiples of 5

NUT



11- 68219

#10-32, Stainless steel
For various sending units and Mercathode controller.
Priced individually, sold @ multiples of 5

NUT



11-814101

1/4-20, nylon insert

NUT



11-826709109

1/4-28, Thin, Stainless steel w/ nylon insert
Priced individually, sold @ multiples of 5

NUT



11-826711 9

1/4-28, Brass w/ nylon insert

NUT



11- 22024

7/16-20
For transmission & driveshaft mounting flange
Priced individually, sold @ multiples of 5

PROP NUT



11- 34933

7/16-20, nylon insert
For MCM inner transom studs and prop nut for Mercury 39, 60 (1968 & newer, 8 spline)
Priced individually, sold @ multiples of 10

NUT



11-859116

7/16-20, Brass w/ nylon insert
For mounting Bravo stern drive to bell housing.

REAR ENGINE MOUNT NUT

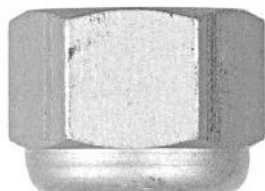

11-863332

1/2-20, Aluminum w/ nylon insert
For MCM rear engine mount

NUT



11- 20739

3/4-16, Hex jam
For MCM/MIE engine mounts
Priced individually, sold @ multiples of 5

NUT



11-859126

3/4-16, Steel w/ nylon insert
For MCM/MIE engine mounts

NUT



11-8M0041651

7/8-14, Hex jam
For mounting O/B tilt tube
Priced individually, sold @ multiples of 2

NUT



11- 40138 6

M6, Stainless steel w/ nylon insert
Priced individually, sold @ multiples of 5

NUT



11-806949

M8
For MCM/MIE starter solenoid
Priced individually, sold @ multiples of 5

MISCELLANEOUS PARTS

NUT



11-826292

M10, Nylon insert
For mounting Sport Jet drive housing.

STERNDRIIVE INSTALLATION HARDWARE



11-859116K01

For mounting the MC-I, R, MR, Alpha & Bravo drives to the bell housing.
Priced individually, sold @ multiples of 2
Mercury Branded, Clamshell Package Point of Sale Packaged.

COTTER PINS

For shift cable anchor

COTTER PIN



18- 21071 1

1/16 in. x 1/2 in. long, Stainless steel

COTTER PIN



18- 32857 1

1/16 in. x 1 in. long, Stainless steel
For shift cable anchor

FITTINGS & PLUGS

ADAPTER FITTING



22-808727

Internal screen
1/2-20 UNF x 7/16-24 UNF inverted flare
For MCM Oildyne power trim pump

ADAPTER FITTING



22- 88517

3/8-18 male to 3/8-18 female, Brass
For oil coolers

ADAPTER FITTING



22- 77366

7/16-24 male to 3/8-24 female inverted flare, Brass

ADAPTER FITTING



22- 86306A01

14 mm male to 1/8-27 female, Brass
Gasket included

ADAPTER FITTING



22-859731

Nylon
For O/B water pressure tubing

HOSE FITTING



22-814382

1/16-26 male, 3/16 in. O.D. hose barb, brass
Fits Alpha & Bravo transom speedometer tubing

HOSE FITTING



22-865159

3/4-14 male, 3/4 in. O.D. hose barb, 45 degree, brass
For mounting hose to exhaust elbow

HOSE FITTING - QUICK CONNECT



22-861406

Female Q/C fitting, 3/4 in. O.D. hose barb
For flushing MIE engines.

HOSE FITTING - QUICK CONNECT



22-857175

Male Q/C fitting, 3/4-11.5 internal threads
For flushing MIE engines.

HOSE FITTING - QUICK-CONNECT



865470

Male Q/C fitting for water supply hose (bolts to transom)
Fits 2004 & newer MCM Bravo engine packages

HOSE FITTING - QUICK-CONNECT



22-865324

Female Q/C fitting, 1-1/4 in. (32 mm) O.D. hose barb
Fits 2004 & newer MCM Bravo engine water supply hose (transom end) and seawater pump hose

HOSE FITTING - QUICK-CONNECT



22-865362

Male Q/C fitting, 1-1/4 in. (32 mm) O.D. hose barb
Fits 2004 & newer MCM Bravo engine water supply hose (engine end)

MISCELLANEOUS PARTS

HOSE FITTING - QUICK-CONNECT



865391

Male Q/C fitting with 25 in. (635 mm) speedometer tubing
Fits Alpha & Bravo drive speedometer tubing

HOSE FITTING - QUICK-CONNECT



22-865417

Female Q/C fitting, 1/8 in. hose barb
Fits Alpha & Bravo drive speedometer tubing

HOSE FITTING - QUICK-CONNECT



22-860382

Female Q/C fitting, 1/8 in. hose barb
Fits 2000 & newer MCM Alpha drive speedometer tubing (drive end)

HOSE FITTING - QUICK-CONNECT



22-865379

Female Q/C fitting, 1/4 in. hose barb
Fits 2004 & newer MCM oil reservoir hose

HOSE FITTING - QUICK-CONNECT



22-865191

Male Q/C fitting, 1/4 in. hose barb
Fits 2004 & newer MCM oil reservoir hose

HOSE FITTING - QUICK-CONNECT



22-861163

Female Q/C fitting, 1/4 in. hose barb, 90 degree
Fits Alpha & Bravo oil reservoir hose (transom end)

HOSE FITTING - QUICK-CONNECT



22-865411001

Male Q/C fitting, 7/16"-24 inverted flare
Fits 2004 & newer MCM power trim hose at pump (Gray - down hose)

HOSE FITTING - QUICK-CONNECT



22-865410001

Female Q/C fitting, 7/16"-24 inverted flare
Fits 2004 & newer MCM power trim hose at pump (Black - up hose)

HOSE FITTING - QUICK-CONNECT



22-865412001

Male Q/C fitting, 1/2"-20
Fits 2004 & newer MCM power trim pump

HOSE FITTING - QUICK-CONNECT



22-865413002

Female Q/C fitting, 1/2"-20
Fits 2004 & newer MCM power trim pump

HOSE FITTING - QUICK-CONNECT



22-865414001

Male Q/C fitting, M14 threads
Fits 2004 & newer MCM power steering cylinder (High pressure side)

HOSE FITTING - QUICK-CONNECT



22-865415

Female Q/C fitting, M16 threads
Fits 2004 & newer MCM power steering cylinder (Return pressure side)

HOSE FITTING - QUICK-CONNECT



32-8M0063020

53 in. hose with female Q/C fitting crimped to end (High pressure line)
Fits 2004 & newer MCM power steering

HOSE FITTING - QUICK-CONNECT



32-8M0063021

60 in. hose with female Q/C fitting crimped to end (High pressure line)
Fits 2004 & newer MCM power steering

HOSE FITTING - QUICK-CONNECT



32-865390015

16 in. hose with male Q/C fitting crimped to end (Return pressure line)
Fits 2004 & newer MCM power steering

HOSE FITTING - QUICK-CONNECT



32-865390068

68 in. hose with male Q/C fitting crimped to end (Return pressure line)
Fits 2004 & newer MCM power steering

MISCELLANEOUS PARTS

HOSE FITTING - QUICK-CONNECT



32-865390085

86 in. hose with male Q/C fitting crimped to end (Return pressure line)
Fits 2004 & newer MCM power steering

HOSE FITTING - QUICK-CONNECT



32-865390134

135 in. hose with male Q/C fitting crimped to end (Return pressure line)
Fits 2004 & newer MCM power steering

T-FITTING



22- 28624 1

1/8-27, Street, brass

T-FITTING



22-817518

(2) 5/16 in. O.D. hose barsbs & (1) 15/64 in. O.D. hose barb

Y-FITTING



22-862993

(2) 1-1/4 in. O.D. hose barbs & (1) 3/4 in. O.D. hose barb
Fits MCM/MIE V-8 engines with drain and/or flush systems.

Y-FITTING



22-864727

(3) 1-1/4 in. OD hose barbs
Fits 2002 and newer V-6 & V-8 (305, 350 & 377 cid) MPI engines with Bravo drives

ELBOW FITTING



22- 59351

1/8-27 male & female, 90 degree, brass

PIPE PLUG



22- 32561

1/4" -18 NPT (Steel)
Priced individually, sold @ multiples of 2

GEAR CASE DRAIN SCREW



22-8M0058389

Magnetic screw with premium drain screw seal.
Fits Mercury MerCruiser 1, R, MR, Alpha One, TR, TRS, and all outboards with Magnetic gear lube fill or vent 3/8-16 UNC threaded screws.
Priced individually, sold @ multiples of 2
Quicksilver Branded, Clamshell Package Point of Sale Packaged.

DRAIN PLUG



22-806608A02

Plastic, Blue color
Fits MerCruiser cylinder blocks and exhaust manifolds
Priced individually, sold @ multiples of 5

SPACERS

SPACER KIT



23- 11284A 1

Kit is used on MCM engines with Alpha drive when removing the shift assist assembly on boats being equipped with a remote control that has separate throttle and shift levers.

SPACER



23- 92152T

3/4 in. O.D. x 1/4 in. I.D. x 3/8 in., Nylon

O-RINGS AND SEALS

O RING



25-805063

.301" I.D. x .070" width
Fits MCM/MIE cool fuel lines
Priced individually, sold @ multiples of 10

O-RING



25- 32509

.489" I.D. x .070" width
Priced individually, sold @ multiples of 10

O-RING



25- 62705

.739" I.D. x .070" width
Fits Bravo gear lube check valve
Priced individually, sold @ multiples of 2

MISCELLANEOUS PARTS

O-RING



25- 21836

.796" I.D. x .139" width
For MCM & O/B gearcase water tubes

O-RING



25- 29845

.924" I.D. x .103" width
Fits Alpha & Bravo u-joint yoke
Priced individually, sold @ multiples of 3

O-RING



25- 35027

1.046" I.D. x .139" width
Fits Alpha & Bravo u-joint yoke
Priced individually, sold @ multiples of 10

25- 45710 1

1.424" I.D. x .103" width
Orange color
Priced individually, sold @ multiples of 5

O-RING

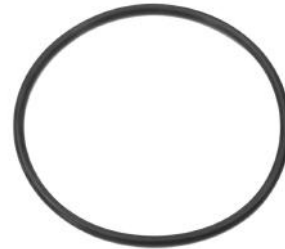

25- 33465

2.425" I.D. x .103" width
Fits Bravo drives between upper & lower housings, also fits 1 pc seawater pump.
Priced individually, sold @ multiples of 5

O-RING



25- 35029

3.109" I.D. x .139" width
Fits MCM jackshaft models exhaust

THERMOSTAT O-RING



25- 20826

Fits MCM 575 SCi, 600SC & 800SC
Priced individually, sold @ multiples of 5

GROMMET



25- 45507

For O/B power trim hoses using an external mounted p/t pump.
Priced individually, sold @ multiples of 2

QUAD RING SEAL



26- 45577 1

Orange color
Fits R, MR, Alpha & Bravo drives
Priced individually, sold @ multiples of 3

SEAL



26-807006

1.625 In. Shaft Size/ 2.254 In. O.D./ 0.315 In. Width
Fits Bravo u-joint

26- 76868

1.188" Shaft Size/ 1.687" O.D./ 0.250" Width
Fits O/B & MCM propshaft
Priced individually, sold @ multiples of 5

DRAIN SCREW GASKET



12- 19183K02

There are 4 gaskets included in each clamshell's individual price.
Used with the 3/8-16 drain/fill screw found on all MerCruiser and most Mercury/
Mariner outboards except Verado and those of Japanese origin.
Priced individually, sold @ multiples of 2
Mercury Branded, Clamshell Package Point of Sale Packaged.

12- 19183Q02

There are 4 gaskets included in each clamshell's individual price.
Used with the 3/8-16 drain/fill screw found on all MerCruiser and most Mercury/
Mariner outboards except Verado and those of Japanese origin.
Priced individually, sold @ multiples of 2
Quicksilver Branded, Clamshell Package Point of Sale Packaged.

GASKETS

OIL COOLER COVER GASKET



27- 47495

Fits MCM/MIE engines with oil cooler mounted in the flywheel housing.

THERMOSTAT HOUSING GASKET



27- 53045 1

Fits MCM/MIE GM V-6 & V-8 engines
Priced individually, sold @ multiples of 5

SEA WATER PUMP GASKET

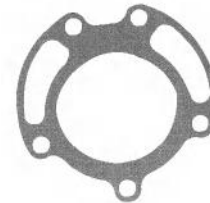

27- 94914

Priced individually, sold @ multiples of 5

DRIVE INSTALLATION KIT



27- 94996T 2

Fits R, MR, Alpha One & Gen II drives (s/n 6225577 and above) (1983 & newer)
Mercury Branded, Peg Display Card Point of Sale Packaged.

ENGINE ADAPTOR GASKET



27-859398

Fits 200 DFI, 210 & 240 EFI Jet Drive

EXHAUST ELBOW GASKET



27-8M2004209

Fits 3.0L MPI EC

EXHAUST ELBOW GASKET



27-863724

For standard cooling, restrictor gasket.

Fits 1981-1997 GM V-6 & V-8 engines with center rise outlet exhaust manifold

EXHAUST ELBOW GASKET

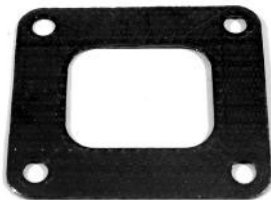

27-863725 1

For closed cooling.

Fits GM V-6 & V-8 with center rise outlet exhaust manifold

EXHAUST ELBOW GASKET

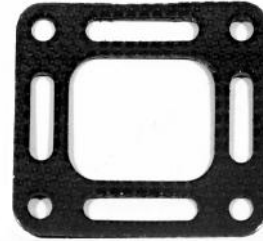

27-863726

For standard cooling, full flow 4 slot gasket.

Fits 1998-2001 GM V-6 & V-8 with center rise outlet exhaust manifold

EXHAUST ELBOW GASKET



27-864547A02

For standard cooling - Full flow gasket.

Fits GM V-6 & V-8 engines with dry joint exhaust manifold. (2002 and newer)

EXHAUST ELBOW GASKET



27-864549A02

For closed cooling - Block off gasket.

Fits GM V-6 & V-8 engines with dry joint exhaust manifold. (2002 and newer)

EXHAUST ELBOW GASKET



27-864850A02

For standard cooling - Restrictor gasket.

Fits GM V-6 & V-8 engines with dry joint exhaust manifold (2002 and newer)

EXHAUST ELBOW GASKET



27-8M2004414

Fits 2008 and newer MCM/MIE GM V-6 & V-8 (305, 350 & 377 cid) EC engines with standard cooling; Also fits 4.5L MPI

EXHAUST ELBOW GASKET



27-8M2004606

Fits 2008 and newer MCM/MIE GM V-6 & V-8 (305, 350 & 377 cid) EC engines with closed cooling; Also fits 4.5L MPI

EXHAUST ELBOW GASKET



27-862356

Fits MCM/MIE 496 Mag & 8.1S

EXHAUST ELBOW GASKET



27-8M2003931

Fits MCM/MIE 8.1 & 8.2 EC engines w/ 3 catalyst exhaust manifolds

EXHAUST ELBOW GASKET



27-8M0054712

Fits MCM/MIE 8.2L EC engines with single catalyst manifolds

FUEL LINE CLAMPS

FUEL LINE SNAPPER CLAMP



54-41582 1

.410" to .468"

54-41582 5

.475" to .536"

Priced individually, sold @ multiples of 5

54-41582T 7

For use with our gray color, 5/16 in. (8 mm) I.D. fuel line.

Priced individually, sold @ multiples of 2

Mercury Branded, Clamshell Package Point of Sale Packaged.

54-41582 9

.670" to .780"

HOSE CLAMPS

HOSE CLAMP



54-815504104

1/4 in. to 5/16 in., 300 stainless steel

MISCELLANEOUS PARTS

HOSE CLAMP



54-815504310

9/16 in. to 1-1/16 in., 316 stainless steel

HOSE CLAMP



54-815504412

11/16 in. to 1-1/4 in., 316 stainless steel

HOSE CLAMP



54-815504216

13/16 in. to 1-9/16 in., 300 stainless steel

HOSE CLAMP



54-815504220

13/16 in. to 1-3/4 in., 300 stainless steel

HOSE CLAMP



54-815504320

13/16 in. to 1-3/4 in., 316 stainless steel

HOSE CLAMP



54-815504222

1-1/16 in. to 1-7/8 in., 300 stainless steel
Priced individually, sold @ multiples of 5

54-815504224

1-1/16 in. to 2 in., 300 stainless steel

HOSE CLAMP



54-815504232

1-9/16 in. to 2-1/2 in., 300 stainless steel

HOSE CLAMP



54-815504240

2-1/16 in. to 3 in., 300 stainless steel

HOSE CLAMP



54-815504348
2-9/16 in. to 3-1/2 in., 316 stainless steel

HOSE CLAMP



54-815504256
3-1/16 in. to 4 in., 300 stainless steel

HOSE CLAMP



54-815504456
3-1/16 in. to 4 in., 316 stainless steel

54-815504372
3-7/8 in. to 5 in., 316 stainless steel

HOSE CLAMP



54-815504272
4-1/16 in. to 5 in., 300 stainless steel

HOSE CLAMP



54-815504388
5 in. to 6 in., 316 stainless steel

CAP



19-8M0074363
For 1/4 in. band width hose clamps
Priced individually, sold @ multiples of 20

19-8M0074364
For .375 inch band width hose clamps
Priced individually, sold @ multiples of 20

MCM ENGINE MOUNTS

REAR ENGINE MOUNT BOLT KIT



10- 97934A 1
Fits R, MR, Alpha One, Gen II & Bravo drives

REAR ENGINE MOUNT BOLT



10- 97934
1/2-20 x 5-1/4 in., Hex head

MISCELLANEOUS PARTS

REAR ENGINE MOUNT WASHER

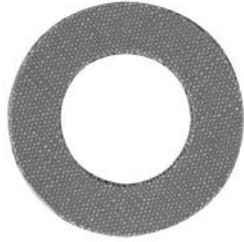

12- 32834

15/16 in. x 1-3/4 in. x 11/64 in., Rubber
Priced individually, sold @ multiples of 5

REAR ENGINE MOUNT WASHER



12- 35777

33/64 in. x 1-3/8 in. x 1/8 in., Aluminum
Priced individually, sold @ multiples of 2

REAR ENGINE MOUNT LOCKWASHER



13- 33734

1/2 in., Steel, double wound
Priced individually, sold @ multiples of 5

REAR ENGINE MOUNT SPACER



23- 99299

1 in. O.D. x 1/2 in. I.D. x 5/8 in., Aluminum
For MCM rear engine mount

REAR ENGINE MOUNT SPACER



23- 99322

For MCM rear rubber engine mount

REAR ENGINE MOUNT NUT

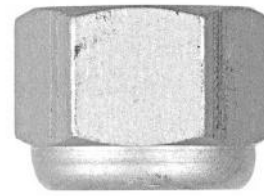

11-863332

1/2-20, Aluminum w/ nylon insert
For MCM rear engine mount

REAR ENGINE MOUNT



8M0103028

Standard durometer
Fits MCM flywheel housing with Alpha and Bravo drives

REAR ENGINE MOUNT



865330A02

Stiffer durometer for higher hp engines.
Fits MCM flywheel housing with Bravo drive

REAR ENGINE MOUNT



8M0095386

Mount only
Fis MCM 4.5L MPI

REAR ENGINE MOUNT

Image not Available.

8M0097266

Mount only
Fis 2016 & newer MCM 6.2L MPI

ENGINE MOUNT BRACKET



79550A 1

ENGINE MOUNT BASE



814263A 1

TRUNNION



806698 5

Fits MIE Tow Sports engines front engine mounts.

POWER TRIM COMPONENTS

TRIM PUMP ASSEMBLY



865380A25

Oildyne low pressure/high flow

POWER TRIM PUMP MOUNTING PLATE



87760T

Fits O/B & MCM applications

POWER TRIM PUMP MOUNTING BRACKET



87762

Fits O/B & MCM applications

POWER TRIM PUMP MOUNTING BRACKET



862548A 1

Allows mounting to floor or transom. Includes lag bolts and washers.
Fits various Mercury / Mariner applications requiring a remote style power trim pump.

MISCELLANEOUS PARTS

SOLENOID



89-96158T

Stepped mounting plate
Fits Outboard Starters & MerCruiser Starters and Pwr Trim.

SOLENOID



89-853654A 1

Fits Outboard 2 Cyl. & In-Line 6 & MCM applications

TRIM ADJUSTMENT INSERT



808006

Fits Bravo drives

FRONT AND REAR ANCHOR PIN KIT



8M0065070

Fits Alpha One Gen II

REAR ANCHOR PIN KIT



17-44166T 1

Fits Bravo I, II, III, X, XR & XZ

REAR ANCHOR PIN KIT



56-44166A 1

Fits Bravo I, II, III, X, XR & XZ

FRONT & REAR ANCHOR PIN



17-815953A01

10.73 in. OAL, .625 in. O.D.

Fits Alpha One Gen II

FRONT ANCHOR PIN



17-44167A 1

11.87 in. OAL, .750 in. O.D., 7/16-20 threads

Fits Bravo I, II, III, X, XR & XZ

REAR ANCHOR PIN



17- 44166

9.18 in. OAL, .750 in. O.D., 7/16-20 threads
Fits Bravo I, II, III, X, XR & XZ

ANCHOR PIN WASHER



12- 44163

29/64 in. x 1-3/4 in. x 1/8 in., Stainless steel
Fits R, MR, Alpha One & Bravo

TRIM CYLINDER BUSHING



23- 99291T

Fits R, MR & Alpha One

ANCHOR PIN WASHER



12- 44164

49/64 in. x 1-3/4 in. x 1/16 in., Stainless steel
Fits Bravo

TRIM CYLINDER BUSHING



23-815950 1

Fits Alpha One Gen II
Priced individually, sold @ multiples of 5

ANCHOR PIN WASHER



12-815952

Fits Alpha One Gen II

TRIM CYLINDER BUSHING



23-807073

Fits Bravo I, II, III, X, XR & XZ

NUT



11-859116

7/16-20, Brass w/ nylon insert
For mounting Bravo stern drive to bell housing.

MISCELLANEOUS PARTS

ANCHOR PIN RETAINING RING



53-815949

Fits Alpha One Gen II

ANCHOR PIN RETAINING RING



53-805272

Fits Bravo

ANCHOR PIN CAP



19- 14842

Fits Alpha One, Bravo & TRS

ANCHOR PIN CAP



19-815951

Fits Alpha One Gen II

Priced individually, sold @ multiples of 5

ANODES

TRIM TAB



31640T 4

Aluminum

Fits most Mercury/Mariner outboards 35 hp. & above and all MerCruiser except Bravo. Check for adequate propeller clearance prior to operation.

Mercury Branded, Clamshell Package Point of Sale Packaged.

ANODIC PLATE



76214T 5

Aluminum

Provides additional clearance for high rake propellers.

Fits Mercury/Mariner 35-300hp, Force 90 & 120hp 1995 and newer, MerCruiser Alpha One Gen II and Bravo I, II, III, X XR & XZ drives.

Priced individually, sold @ multiples of 2

Mercury Branded, Clamshell Package Point of Sale Packaged.

TRIM TAB ANODE



82277T 1

Aluminum

For applications where extra clearance is required for high rake propellers.

Fits most Mercury/Mariner 35 hp and above, Force 90/120 (1995 and newer), and all Mercury MerCruiser engines.

Mercury Branded, Clamshell Package Point of Sale Packaged.

TRIM CYLINDER ANODE



806189T 1

Aluminum
Fits Alpha One Gen II drives.
Priced individually, sold @ multiples of 2
Mercury Branded, Clamshell Package Point of Sale Packaged.

TRIM CYLINDER ANODE

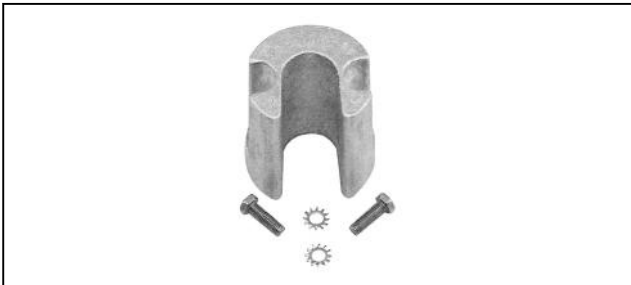

806190T 1

Aluminum
Fits Vazer and Bravo I, II, III, X, XR, XZ and Blackhawk drives.
Priced individually, sold @ multiples of 2
Mercury Branded, Clamshell Package Point of Sale Packaged.

DRIVESHAFT HOUSING ANODE

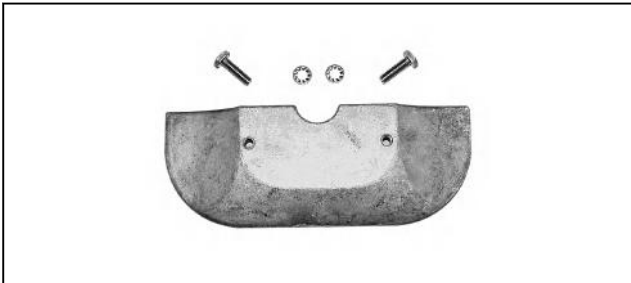

821629T 1

Aluminum
Fits Alpha One Gen II drives.
Mercury Branded, Clamshell Package Point of Sale Packaged.

DRIVESHAFT HOUSING ANODE



821630T 1

Aluminum
Fits Bravo I, II, III, X XR & XZ drives.
Mercury Branded, Clamshell Package Point of Sale Packaged.

BEARING CARRIER ANODE



806105T 1

Aluminum
Fits Alpha One Gen II and Vazer drives
Priced individually, sold @ multiples of 2
Mercury Branded, Clamshell Package Point of Sale Packaged.

BEARING CARRIER ANODE



806188Q01

Aluminum
Fits Bravo I
Quicksilver Branded, Clamshell Package Point of Sale Packaged.

MISCELLANEOUS PARTS

GIMBAL HOUSING ANODE



821631T 1

Aluminum

Fits R, MR, Alpha One, Gen II, Bravo I, II, III, X, XR & XZ drives.

Priced individually, sold @ multiples of 2

Mercury Branded, Clamshell Package Point of Sale Packaged.

SIDE POCKET ANODE

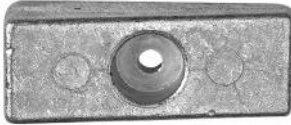

826134T

Aluminum

Located in side pockets on the gearhousing just above the cavitation plate.

Fits Mercury/Mariner 30-300hp outboards and also fits Force 90 & 120hp 1995 and newer outboards.

Priced individually, sold @ multiples of 3

Mercury Branded, Clamshell Package Point of Sale Packaged.

Part Number to Page Number Reference

88 - 11178A01	212	13914Q03	471, 482
23 - 11284A 1	661	22 - 14213K	575
48 - 11324A45	322, 324, 329, 337, 400, 411, 462, 469	22 - 14213Q	575
25 - 11332	584	11 - 14279M	486
11606A 1	264, 267	32 - 14358001	595
11606A 2	267	14359	495
23 - 11654M	494	87 - 14645A 4	199, 556
12022A40	214, 220	14801A 1	610-612
12022A41	214, 221	19 - 14842	672
12092A13	563, 566	14865A02	610
12092A18	564	15000A14	183
12092A19	564, 566	15000A 7	183, 560, 561
12092A20	566	15301A 1	199
84 - 12334A 2	560, 561	15768A 3	588
12335A 1	582	15943A 1	582
12415	89	15967	583
12415A 2	90	15969A06	583
91 - 12427T	287	15969A11	584
12569A 1	268	15969A13	584
12612T 2	568	15969A 3	583
12644A 1	592	15985A02	501
14 - 12657	653	15995	90
12756A 1	563	12 - 16140	472
13191Q01	495	12 - 16140 2	471
48 - 13366A62	353, 457	48 - 16144A01	440
48 - 13368A62	353, 456, 457	16145 2	471
48 - 13369A62	353, 456, 457	16145Q01	471, 494
48 - 13370A62	353, 456	12 - 16146	471, 492
48 - 13371A62	353, 456	11 - 16147	471, 472, 486
48 - 13372A62	353, 456	11 - 16147 1	471
48 - 13373A62	353, 456	48 - 16312A46	322, 325, 330, 341, 400, 451, 463
13536A13	89	48 - 16314A46	322, 325, 330, 341, 400, 450, 463
13536A14	89	48 - 16315A46	322, 325, 330, 341, 450, 451, 463
13540	208	48 - 16316A46	322, 325, 330, 341, 400, 450, 451, 462, 463
13541	208	48 - 16317A46	322, 325, 330, 341, 450, 451, 462
22 - 13563Q 3	576	48 - 16318A46	322, 325, 330, 341, 400, 450, 451, 462, 463
22 - 13563Q 7	575	48 - 16320A46	330, 450, 451, 462, 463
22 - 13563T 3	575	48 - 16321A46	330, 450, 462, 463
22 - 13563T 7	575	48 - 16436A45	322, 324, 329, 337, 463
48 - 13700A46	323, 325, 330, 344, 400	48 - 16436CP1	322, 325, 329, 337
48 - 13700A56	464, 468, 469	48 - 16438A45	322, 324, 329, 337, 400, 463
48 - 13701A46	323, 325, 330, 344, 401	48 - 16438CP1	322, 324, 329, 337
48 - 13701A56	464, 468, 469	48 - 16440A45	322, 324, 329, 337, 400, 463, 469, 470
48 - 13702A46	323, 325, 330, 344, 400	48 - 16440CP1	329
48 - 13702A56	464, 468, 469	48 - 16550A46	457, 461, 463, 469
48 - 13703A46	323, 325, 330, 344, 401	35 - 16595Q	523
48 - 13703A56	464, 468	16645A 4	596
48 - 13704A46	323, 325, 330, 344	16840A 2	121
48 - 13705A46	323, 325, 330, 344	16841K02	568
48 - 13705A56	464, 468	16909A 2	112
48 - 13706A46	323, 325, 330, 344	48 - 16986A46	321, 329, 341, 399
48 - 13706A56	464, 468	48 - 16988A46	321, 329, 341, 399, 456
48 - 13707A46	323, 325, 330, 344	48 - 16990A46	321, 344, 456
13715 1	89	48 - 16992A46	321, 344, 456, 461
11 - 13914Q02	471, 482	48 - 16994A46	456, 461

**Not all parts listed are available for the European, C.I.S., Africa and Middle East Markets.
For more information, please contact your local Mercury, Mariner, MerCruiser or
Quicksilver Office.**

Part Number to Page Number Reference

48 - 16996A46	456, 461	48 - 18617A 6	326, 349
17024	268	48 - 18618AA40	326, 348, 465, 467
17024A03	264, 267	48 - 18618A 6	326, 349
17063T	112	48 - 18619AA40	326, 348, 465, 467
84 - 17162	121	48 - 18619A 6	326, 349
85 - 17198	208	48 - 18620AA40	326, 348, 415
85 - 17199	208	48 - 18620A 6	326, 349
85 - 17199B	208	48 - 18621AA40	326, 348, 415
85 - 17200	208	48 - 18621A 6	326, 349
48 - 17310A46	321, 329, 341, 399, 456	12 - 19183 3	653
48 - 17312A46	321, 329, 341, 399, 456	12 - 19183K02	663
48 - 17314A46	321, 329, 341, 399, 456	12 - 19183Q02	663
17334A 2	96	19220A 4	502
17334A 7	96	35 - 19485	527
17 - 17554M	488	48 - 19517L71	353
17611T	500	48 - 19518L71	353
17729A 1	225	48 - 19519L71	353
84 - 17829A10	193	48 - 19520L71	353
84 - 17829A 2	193	48 - 19529L71	353
84 - 17829A20	193	48 - 19530L71	353
48 - 18278A46	323, 325, 330, 345, 400	48 - 19531L71	353
48 - 18280A46	323, 325, 330, 344	48 - 19532L71	353
48 - 18281A46	323, 325, 330, 344	19608A14	264, 267
48 - 18281A56	464, 468	19609A 6	265, 267
87 - 18286A17	199	19624A 1	268
87 - 18286A18	200, 556	48 - 19636A10	319, 335, 454
87 - 18286A19	200	48 - 19638AA40	319, 335, 454
87 - 18286A46	138	48 - 19639AA40	319, 335
87 - 18286A46	200	48 - 19640AA40	319, 335, 397, 454
87 - 18286A47	200	48 - 19642AA40	454
48 - 18428A 5	318, 333, 439	48 - 19644A 5	319, 340, 397, 454
18563A 1	595	19669T	471, 499
48 - 18606A40	326, 348, 415	87 - 19674A05	195
48 - 18606A 6	326, 349	87 - 19674A06	195
48 - 18607A40	326, 349, 415	87 - 19674A07	195
48 - 18607A 6	326, 349	87 - 19674A08	195
48 - 18608A40	326, 348, 415	87 - 19674A12	195
48 - 18608A 6	326, 349	87 - 19674A13	196
48 - 18609A40	326, 348, 415	87 - 19674A14	196
48 - 18609A 6	326, 349	87 - 19674A15	196
48 - 18610A40	326, 348, 415	48 - 19838A46	323, 325, 330, 345, 400
48 - 18610A 6	326, 349	48 - 19841A46	323, 325, 330, 345, 401
48 - 18611A40	326, 348, 415	12 - 20084	491
48 - 18611A 6	326, 349	11 - 20739	655
48 - 18612A40	326, 348, 415	25 - 20826	662
48 - 18612A 6	326, 349	18 - 21071 1	656
48 - 18613A40	326, 348, 415	25 - 21836	662
48 - 18613A 6	326, 349	11 - 22024	654
48 - 18614A40	326, 348, 465, 467	22831Q 3	576
48 - 18614A 6	326, 349	22831T 3	576
48 - 18615A40	326, 348, 465, 467	10 - 24231	649
48 - 18615A 6	326, 349	12 - 24676	651
48 - 18616A40	326, 348, 465, 467	24789A 1	568
48 - 18616A 6	326, 349	11 - 26419	654
48 - 18617A40	326, 348, 465, 467	13 - 26996	653

Part Number to Page Number Reference

12 - 27025	492	12 - 39817	492
12 - 28421	567	11 - 40119 12	471, 487
22 - 28624 1	660	11 - 40119Q02	471, 483
12 - 29245	651	11 - 40138 6	655
12 - 29710	490	11 - 40140	471, 486
25 - 29845	662	41323A03	265, 267
30185Q 3	576	13 - 41471	653
30185T 3	576	54 - 41582 1	665
30431104	184	54 - 41582 5	665
30431106	184	54 - 41582 9	665
30431108	184	54 - 41582Q 7	578
30431123	184	54 - 41582T 7	577, 581, 627, 665
30431124	184	41729A 3	583
30431125	184	23 - 42091 1	490
30431126	184	12 - 42307	652
30431127	184	13 - 42351 1	493
30431128	184	42594T	481
30431129	184	42600A09	587
30431130	184	42600A14	587
30431131	184	42600A18	634
30431132	184	42630 1	499
30431133	184	48 - 42738A45	320, 336, 398, 459
30431134	184	48 - 42738CP1	320, 336
91 - 30500	550	48 - 42740A45	320, 336, 455, 459
30635Q 3	576	42805A 6	121
30635T 3	576	43549	499
12 - 31013	492	48 - 43592A61	353, 454
12 - 31211Q03	471, 472, 491	48 - 43592A71	353
31640Q 4	498	43615T 1	500
31640T 4	672	43636T	500
11 - 31990Q02	471, 484	43672	500
12 - 32007	492	43676T	471, 500
32053T	499	91 - 43693A 2	286
25 - 32509	661	10 - 43749	649
22 - 32561	575, 580, 627, 660	12 - 44163	652, 671
12 - 32834	652, 668	12 - 44164	652, 671
18 - 32857 1	656	17 - 44166	671
13 - 32993	653	56 - 44166A 1	670
25 - 33465	662	17 - 44166T 1	670
13 - 33734	654, 668	17 - 44167A 1	670
92 - 34227Q02	548	44267A02	593
12 - 34567	651	44267A03	593
34765A 2	592	44267A04	593
14 - 34817	493	44267A05	593, 600, 603
11 - 34933	486, 655	44267A06	593, 600, 603
22 - 34982	574, 580	44267A07	594, 600, 603
25 - 35027	662	44267A08	594, 600, 603
25 - 35029	662	32 - 44348001	595
12 - 35462	651	44349A 1	595
12 - 35777	652, 668	44357T 2	569, 621
12 - 35935	652	25 - 45507	662
37293T	194, 590	26 - 45577 1	663
91 - 37299Q 2	550	45676T	481
38859A 1	495	25 - 45710 1	662
12 - 39701	492	18 - 45882	489

Not all parts listed are available for the European, C.I.S., Africa and Middle East Markets.
For more information, please contact your local Mercury, Mariner, MerCruiser or Quicksilver Office.

Part Number to Page Number Reference

84 - 46239A 1	192	5 -5V25F40IH	632
46265	208	5 -5V25G40IH	632
11 - 46335	487	5 -5V25H40IH	632
46838A 4	201	5 -5V25L40IH	632
46838A 6	201	5 -5V25P40HH	632
27 - 47495	663	5 -5V25X40IH	632
18 - 47959	471, 472	86 - 60602T	207
47974A10	183	86 - 60831T	209
10 - 48409	649	86 - 60878T	207
49734	90, 194, 590	61086A11	612, 615
11 - 52707Q 1	471, 472, 484	84 - 61378A 2	203
27 - 53045 1	663	86 - 61606T	208
10 - 53167T	649	25 - 62705	661
12 - 54012	652	62999	500
54212A 7	176	16 - 64066	650
54737T	481	11 - 64075A 1	483, 487, 490
12 - 54738	491	65091Q01	493
32 - 54950 53	88	10 - 67755005	566, 568
32 - 54950600	88	10 - 67755006	566, 568
12 - 55072	491	10 - 67755 1	566, 568
12 - 55073A 2	492	10 - 67755 2	566, 568
55074T	496	10 - 67755A13	567, 568
16 - 55422	650	10 - 67755A14	567, 568
55642A13	197	10 - 67755A15	567, 568
56292Q04	496	10 - 67755A17	567, 568
12 - 56355	490	10 - 67755A18	567, 568
12 - 56720	651	10 - 67755A22	567, 568
16 - 57920 3	651	10 - 67755A26	567, 568
58366T 2	193	11 - 68219	654
10 - 58640	649	11 - 68292	203
22 - 59351	660	68858T	481
5 -5R15E20HH	637	68861T	481
5 -5R15H20HH	637	84 - 69108A 5	192
5 -5R15J20HH	637	69355	212
5 -5R15K20HH	637	11 - 69578Q 1	471, 483
5 -5R15N20HH	637	6 -6M29102IH	631
5 -5R15P20HH	637	70599A 5	268
5 -5R15W20HH	637	17 - 70733	489
5 -5R15X20HH	637	22 - 72932A 3	591
5 -5R25E20HH	637	72957A 5	584, 587
5 -5R25H20HH	637	72958A 5	585, 588
5 -5R25J20HH	637	48 - 73132A45	320, 336, 398, 455, 459
5 -5R25K20HH	637	48 - 73134A45	320, 336, 398, 455
5 -5R25N20HH	637	48 - 73136A45	320, 336, 398, 455
5 -5R25P20HH	637	48 - 73138A45	320, 336, 399, 455
5 -5R25W20HH	637	48 - 73140A45	320, 336, 399, 455, 459
5 -5R25X20HH	637	48 - 73142A45	320, 336, 455, 458
5 -5V15E40IH	632	48 - 73144A45	320, 336, 455, 458
5 -5V15F40IH	632	48 - 73146A45	455, 458
5 -5V15G40IH	632	73345A 1	471, 494, 495
5 -5V15H40IH	632	91 - 74057Q 5	507, 540
5 -5V15L40IH	632	91 - 74057Q 6	550
5 -5V15P40HH	632	75095Q 2	197
5 -5V15X40IH	632	75095T 2	196
5 -5V25E40IH	632	76214Q 5	481, 498

Part Number to Page Number Reference

76214T 5	672	802010Q 1	485
14 - 76281	493	802126Q 1	472, 485
14 - 76281Q	471	91 - 802653Q02	550
76409F 1	630	802755	112, 642
76424	95	92 - 802844Q02	535
76426A 9	194	92 - 802851Q02	535, 537
76446	88	92 - 802859Q 1	507, 540
76535T	266	92 - 802861Q 1	507, 540
91 - 76675T 1	585, 588	92 - 802863Q 1	507, 540
26 - 76868	663	92 - 802878Q 1	508, 544, 545
48 - 77338A33	321, 328, 336	92 - 802878Q10	543
48 - 77338A45	321, 328, 336, 399, 456	92 - 802878Q12	543
48 - 77338CP1	321, 328, 336, 399	92 - 802878Q14	543
48 - 77340A33	321, 328, 336	92 - 802878Q16	543
48 - 77340A45	321, 328, 336, 399, 456	92 - 802878Q 2	544
48 - 77340CP1	321, 328, 336, 399	92 - 802878Q21	544
48 - 77342A33	321, 328, 336	92 - 802878Q30	543
48 - 77342A45	321, 328, 336, 399, 456	92 - 802878Q32	543
48 - 77344A45	321, 328, 336, 399, 456	92 - 802878Q39	544
48 - 77346A45	321, 328, 336, 399, 456, 461	92 - 802878Q50	507, 545
48 - 77348A45	321, 328, 336, 399, 456, 461	92 - 802878Q52	545
48 - 77350A45	321, 328, 336, 399, 456, 461	92 - 802878Q53	545
22 - 77366	656	92 - 802878Q54	545
77409A 1	88	92 - 802878Q55	529
77409B 1	88	92 - 802879Q 1	529
48 - 77898A40	465, 470	35 - 802886Q	523
48 - 77900A40	465, 470	802889Q 1	549
10 - 78038	649	35 - 802893A 4	579, 626
48 - 78112A45	322, 325, 330, 337, 400, 451, 463	35 - 802893Q01	580
78112CP1	322, 325, 337	35 - 802893Q 4	580
48 - 78114A45	322, 324, 329, 337, 400, 451, 463	35 - 802893T	580, 627
48 - 78114CP1	322, 324, 329, 337	64 - 802894A12	254
48 - 78116A45	322, 324, 329, 337, 400, 450, 451, 463	64 - 802894A13	254
48 - 78116CP1	322, 324, 329, 337	64 - 802894A14	254
48 - 78117A40	322, 325, 330, 337	64 - 802894A15	254
78408A 5	197	64 - 802894A16	254
78458A 1	595	64 - 802902A 1	259
88 - 79023A91	212	64 - 802903A 1	260
88 - 79023A93	233	64 - 802905A14	261
88 - 79023A94	212, 233	64 - 802905A16	261
88 - 79023T10	212	64 - 802905A18	261
88 - 79023T56	212	64 - 802905A20	261
88 - 79023T90	212	64 - 802905A22	261
88 - 79091	210	64 - 802905A24	261
79476A 1	630	803583A 4	121
79476A 3	630	803743	471
79476A 4	630	803743Q01	471, 483
79476A 5	630	803743Q02	471, 483
79476A 6	630	803890T	494
79550A 1	669	47 - 803984T	503
85 - 79695T	209	47 - 803985T	503
79 - 79889A 1	95	64 - 804378A 1	259, 261
11 - 80103M	486	22 - 804787Q	577
802002Q 1	485	22 - 804787T	577
802009Q 1	472, 485	25 - 805063	661

Not all parts listed are available for the European, C.I.S., Africa and Middle East Markets.
 For more information, please contact your local Mercury, Mariner, MerCruiser or
 Quicksilver Office.

Part Number to Page Number Reference

805100	496	91 -808696	209
805101T	496	22 -808727	656
805130A 6	91	67 -808887Q	534, 578, 626
805130A 8	91	35 -809096	581
805134A 3	91	35 -809100	629
805134A 6	162	35 -809101	629
10 -805159	650	809485	271, 645
805218T	90	809486	271, 644
805265A 1	597	809662T	480
805267T	91	809664A 1	480
87 -805268	194, 590	809666A02	480
53 -805272	672	809666A03	480
79 -805289A 1	54	809666T	480
805320A03	91	809670T	480
91 -805457T 1	504	35 -809867	629
91 -805475A 1	287	35 -809868T	629
87 -805676A 1	177	64 -809883A 1	258
87 -805677	177	84 -812441A10	171
87 -805678	176	84 -812441A15	171
35 -805809T	527	84 -812441A20	171
805984A 1	591	84 -812475A20	171
806054A 1	589	84 -812475A25	171
806105T 1	673	84 -812475A 3	171
806188Q01	673	812497A 4	120
806189T 1	673	812497A 5	120
806190T 1	673	812497A 6	120
806193A48	589	812497T03	120
806193A49	589	88 -812619	211
13 -806210	653	84 -812835A30	171
806385T	53	84 -812835A45	171
84 -806391A 2	172	48 -812948A10	319, 335
806490T	90	48 -812949A02	318, 334, 396, 405, 440
22 -806608A02	661	48 -812950A02	318, 334, 396, 405, 440
806698 5	669	48 -812950A10	319, 335
91 -806794A02	286	48 -812951A02	318, 334, 396, 440
91 -806794A03	286	48 -812952A10	398
22 -806836A 3	590	48 -812954A10	318, 335, 397, 405
22 -806837A 1	591	48 -813730A 3	318, 333, 439, 450
22 -806837A 2	591	86 -813936T	207
806843A06	622, 624	86 -813937A 2	206
806843A 2	622, 624	86 -813937T	207
11 -806949	655	87 -813960A 4	560
26 -807006	663	11 -814101	654
23 -807073	671	10 -814259	566, 568
807130A21	593, 596, 599, 601	814263A 1	669
807130A 6	593, 596	87 -814324A 2	195
807153T	596	87 -814324B 2	195
807166A 1	596	22 -814382	657
807166A 3	596	87 -814407A 3	200, 557
35 -807256T	628	86 -814433T	207
807611T	595	86 -814434T	207
91 -807903A 1	286	12 -814806	651
808006	670	814951 4	225
808023T	589	18 -815026	471, 472, 489
35 -808275	628	18 -815026 4	471

Part Number to Page Number Reference

48 -815083A01	318, 334, 396, 405, 439, 457	48 -816704A45	320, 336, 398, 459
48 -815083A02	318, 334, 396, 405, 439	48 -816706A45	320, 336, 398, 459
48 -815084A01	439, 457	22 -816856Q 3	577
48 -815084A02	439, 457	22 -816856T 3	577
17 -815111Q02	471, 489	817019T 2	589
87 -815200A02	199	22 -817518	660
87 -815200A 1	199	84 -817659T01	201
54 -815504104	665	11 -817752A 1	482
54 -815504216	666	56 -818139T28	180
54 -815504220	666	22 -818170A 2	619
54 -815504222	666	818911 2	487
54 -815504224	666	17 -81900M	488
54 -815504232	666	23 -819057	494
54 -815504240	666	23 -819058	493
54 -815504256	667	819429A 1	498
54 -815504272	667	48 -820110A20	390, 457, 460
54 -815504310	666	56 -820386A85	134
54 -815504320	666	22 -820543A 1	646
54 -815504348	667	22 -820543A 6	646
54 -815504372	667	22 -820573	646
54 -815504388	667	25 -820663250	647
54 -815504412	666	25 -820663375	647
54 -815504456	667	25 -820663500	647
815632A02	501	25 -820663A 2	647
48 -815758A46	324, 325, 331, 346, 400, 412	820671A10	642
48 -815760A46	324, 325, 331, 346, 400, 412	820671A12	642
48 -815762A46	323, 325, 331, 346	820671A14	642
53 -815949	672	820671A16	642
23 -815950 1	671	820671A18	642
19 -815951	672	820671A 8	642
12 -815952	671	820675	272, 643, 645
17 -815953A01	670	820677A 1	643
35 -816168	527	820728	272
54 -816311T	212	48 -821154A46	324, 325, 331, 347, 400, 412
816318A 4	502	13 -821203	654
22 -816339	619	10 -821300 40	650
816366A48	220	18 -82132M	489
816366A52	214, 220, 221	18 -82134M	489
48 -816374A46	331	821455A22	214
816492A 6	589	821455A26	214
816492A 9	189	821455T 8	215, 220
84 -816626A11	179	821629T 1	673
84 -816626A15	179, 646	821630T 1	673
84 -816626A 2	179, 646	821631T 1	674
84 -816626A20	179, 646	48 -821719A56	325, 464, 468
84 -816626A24	179, 646	48 -821720A56	325, 464, 468
84 -816626A25	179	19 -821908	569, 647
84 -816626A29	179	821932	494
84 -816626A30	180	821932 1	471, 494
84 -816626A 8	179	822344A13	555-557
14 -816629Q	493	50 -822462A06	559, 561
816667A 2	266, 267	50 -822462A 2	559, 561
816696A 1	564, 566	50 -822462A 4	559, 561
816696A10	565, 566	822559Q01	480
48 -816702A45	320, 336, 398, 459	822573A12	92, 93, 556, 557

Not all parts listed are available for the European, C.I.S., Africa and Middle East Markets.
 For more information, please contact your local Mercury, Mariner, MerCruiser or
 Quicksilver Office.

Part Number to Page Number Reference

822573A13	557	48 -825940A48	322, 323, 329, 331, 343
35 -822626Q03	517, 518	48 -825942A47	322, 323, 329, 331, 343
35 -822626Q15	518, 519	48 -825944A47	322, 323, 329, 331, 343
35 -822626T 7	519	48 -825948A47	323, 329, 330
822777Q 1	498	48 -826072A46	323, 325, 330, 345
822777T 1	672	826074Q 1	471, 472, 479
92 -822825 1	545	826134T	674
87 -823037A04	196	11 -826292	656
48 -823478A46	321, 341	64 -826449A 1	258
92 -823506 1	529, 548	64 -826464	258
23 -823516	479	64 -826465	258
87 -823609A 7	560, 561	64 -826468A 1	258
48 -823661A60	466	64 -826470A 1	258
48 -823661L	466	64 -826472A 1	258
48 -823662A60	466	64 -826472A10	251
48 -823662L	466	64 -826472A11	251
48 -823663A60	466	64 -826472A12	251
48 -823664A60	466	64 -826472A13	251
48 -823664L	466	64 -826472A14	251
48 -823665L	466	64 -826472A15	251
48 -823666A60	466	64 -826472A16	251
48 -823667A60	466	64 -826472A17	251
48 -823667L	466	64 -826472A18	251
48 -823669A60	466	64 -826472A19	251
48 -823669L	466	64 -826472A 8	251
48 -823670A60	466	64 -826472A 9	251
48 -823670L	466	64 -826483A 1	259
824072A 3	564-566	64 -826484	259
93 -824423 2	505	64 -826491A 1	260
19 -824431	502	64 -826495A 1	263
84 -824783A11	193	64 -826496A 1	264
824954A 1	583	64 -826497A 1	260
32 -825191A03	124, 125, 562, 563	64 -826498A 1	260
48 -825860A47	323, 330, 343	64 -826501A 1	259
48 -825861A47	330	64 -826507A 2	224, 264
48 -825862A47	323, 330, 343, 400, 457, 469	64 -826511A 2	225
48 -825863A47	330	64 -826512A 2	224, 264
48 -825864A47	323, 330, 343, 400	64 -826513A14	260
48 -825865A47	330, 343	64 -826513A16	260
48 -825866A47	323, 330, 343, 400	64 -826513A18	260
48 -825868A47	323, 330, 343	64 -826513A20	260
48 -825870A47	323, 330	64 -826513A22	260
48 -825872A47	323, 330, 343	64 -826513A24	260
48 -825874A47	323, 330, 343	64 -826523	263
48 -825898A48	324, 325, 331, 346	64 -826524	263
48 -825899A48	324, 325, 331, 346	64 -826525A 1	264
48 -825900A48	324, 325, 331, 346	64 -826532A 1	264
48 -825901A48	324, 325, 331, 346	826557A 1	122
48 -825902A48	324, 325, 331, 346	826633A 1	122
48 -825903A48	324, 325, 331, 346	11 -826709109	654
48 -825907A48	331, 346	11 -826709 11	486
48 -825930A46	322, 323, 329, 331, 343	11 -826711 12	485
48 -825932A46	322, 323, 329, 331, 343	11 -826711 17	568
48 -825934A47	322, 323, 329, 331, 343	11 -826711 27	487
48 -825938A47	322, 323, 329, 331, 343	11 -826711 9	654

Part Number to Page Number Reference

48 -827312A45	320, 336	48 -831912L65	357
84 -827593A 2	192	48 -831912L66	357
827598T	471, 499	48 -831912L80	355
11 -827614A 3	485	48 -831913A45	325, 331, 347
11 -827614Q01	471, 484	48 -831913A55	324, 347
11 -827614Q04	484	48 -831913A65	347
84 -827752A 1	96	48 -831913L45	357
82776	269	48 -831913L46	358
82779	281	48 -831913L65	357
48 -828150A12	319, 334, 397, 441, 453	48 -831913L66	357
48 -828152A12	319, 334, 397, 441, 453	48 -831914A45	325, 331, 347
48 -828154A12	319, 334, 397, 441	48 -831914A55	324, 347
48 -828156A12	319, 334, 397, 441, 453	48 -831914A65	347
48 -828158A12	319, 334, 397, 441, 453	48 -831914L45	357
91 -828363A 1	286	48 -831914L46	358
828369	550	48 -831914L60	355
828813A29	215, 220	48 -831914L65	357
47 -828989T 1	504	48 -831914L66	357
67 -829140A01	246	48 -831914L80	355
67 -829721	206	48 -831915A55	324, 325, 331, 347
67 -829722	206	48 -831915A65	347
67 -829723	206	48 -831915L45	357
830123 1	647	48 -831915L46	358
91 - 83164M	288	48 -831915L65	357
48 -831867A60	466	48 -831915L66	358
48 -831867L	466	48 -831916A55	324, 325, 331, 347
48 -831868A60	466	48 -831916A65	347
48 -831868L	466	48 -831916L45	357
48 -831909A45	325, 331, 347	48 -831916L46	358
48 -831909A55	324, 347	48 -831916L60	355
48 -831909A65	347	48 -831916L65	357
48 -831909L46	357	48 -831916L66	358
48 -831909L65	357	48 -831916L80	355
48 -831909L66	357	48 -831917A55	324, 325, 331, 347
48 -831910A45	325, 331, 347	48 -831917A65	347
48 -831910A55	324, 347	48 -831917L45	357
48 -831910A65	347	48 -831917L65	357
48 -831910L46	357	48 -831917L66	358
48 -831910L60	355	48 -831918A55	324, 325, 331, 347
48 -831910L65	357	48 -831918A65	347
48 -831910L66	357	48 -831918L45	357
48 -831910L80	355	48 -831918L60	355
48 -831911A45	325, 331, 347	48 -831918L65	357
48 -831911A55	324, 347	48 -831918L66	358
48 -831911A65	347	48 -831918L80	355
48 -831911L45	357	48 -831919A55	324, 325, 331, 347
48 -831911L46	357	48 -831919A65	347
48 -831911L65	357	48 -831919L45	357
48 -831911L66	357	48 -831919L65	357
48 -831912A45	325, 331, 347	48 -831919L66	358
48 -831912A55	324, 347	48 -831920A55	324, 325, 331, 347
48 -831912A65	347	48 -831920A65	347
48 -831912L45	357	48 -831920L45	357
48 -831912L46	357	48 -831920L65	357
48 -831912L60	355	48 -831920L66	358

Part Number to Page Number Reference

48 -832121A55	324, 325, 331, 347	835265Q02	472, 475
48 -832121A65	347	835266Q 1	472, 475
48 -832121L45	357	835267Q 1	472, 475
48 -832121L65	357	835270Q 1	472, 477
48 -832121L66	358	835271Q09	477
48 -832122A55	324, 325, 331, 347	835271Q 2	471, 477
48 -832122A65	347	835272Q09	477
48 -832122L45	357	835272Q 1	471, 477
48 -832122L65	357	835274Q 1	471, 478
48 -832122L66	358	835277Q 1	472, 474
48 -832123A55	324, 325, 331, 347	835278A 1	496
48 -832123A65	347	835278Q 1	472, 475
48 -832123L45	357	835279Q 2	472, 475
48 -832123L65	357	835281Q 1	472, 476
48 -832123L66	358	835282Q 1	472, 476
48 -832124A55	324, 325, 331, 347	835283Q03	472, 476
48 -832124A65	347	835283Q 1	472, 476
48 -832124L45	357	835283Q 2	472, 476
48 -832124L65	357	835284Q 1	472, 476
48 -832124L66	358	835290Q 1	471, 472, 478
48 -832828A45	322, 324, 329, 337, 400, 450, 463, 469	84 -835359A 1	96
48 -832830A45	322, 324, 329, 337, 400, 462, 469	47 -835452T	504
48 -832832A45	322, 324, 329, 337, 400, 450, 462, 469	64 -835457A11	271, 645
48 -832834A45	322, 324, 329, 337, 400, 450, 462, 469	64 -835457A13	271, 645
88 -832969 10	211	64 -835457A15	272, 645
88 -832969 2	210	64 -835457A17	272, 645
88 -832969 30	211	64 -835457A19	272, 645
88 -832969T05	210	64 -835457A21	272, 645
88 -832969T15	211	64 -835457A23	272, 645
88 -832969T20	211	64 -835457A25	272, 645
88 -832969T25	211	12 -835467008	472
833006A 1	558	12 -835467 5	471, 496
17 - 83443M	488	12 -835467 7	497
12 - 83447M	491	12 -835467Q01	471, 472, 495
834839Q	472, 479	83872M	499
48 -834850A45	322, 325, 330, 339, 400	12 -840383A 2	484
48 -834851A45	322, 325, 330, 339, 401	840389K06	471
48 -834852A45	322, 325, 330, 339, 400	840389Q06	474
48 -834853A45	322, 325, 330, 339, 401	35 -840634K01	523
48 -834854A45	322, 325, 330, 339, 400	841944A02	283
48 -834855A45	322, 325, 330, 339, 401	841945A02	284
834899Q	479	842049A01	637
835257K 1	471	842049A02	637
835257K10	471	842049A03	637
835257K 6	471	842049A04	637
835257K 9	471	842049A06	637
835257Q 1	473	842049A08	637
835257Q10	473	842064A02	637
835257Q12	472, 474	842109A01	284, 634
835257Q 6	473	32 -842756T01	562, 641
835257Q 9	473	842768A05	284
835258K 1	471	48 -842939L70	359
835258K 2	471	48 -842940L70	359
835258Q 1	474	48 -842941L70	359
835258Q 2	474	48 -842941L80	359

Part Number to Page Number Reference

48 -842942L70	359	844632A31	116, 120
48 -842942L80	359	844632A32	116, 120
48 -842943L70	359	844632A33	116, 120
48 -842943L80	359	844632A51	116, 120
48 -842944L70	359	844632A52	116, 120
48 -842944L80	359	844632A53	116, 120
48 -842945L70	359	844632A61	117, 121
48 -842945L80	359	844632A62	118, 121
48 -842946L70	359	844632A63	117, 120
48 -842946L80	359	844632A71	117, 121
843122T01	639	844632A72	118, 121
843426A 1	592, 640	844632A73	117, 120
843426A 2	592, 640	844632A81	117, 121
843434A 1	592, 640	844632A82	118, 121
843434A 2	592, 640	844632A83	117, 120
32 -843556A 1	284	844632A91	117, 121
32 -843675A 1	284	844632A92	118, 121
843946T	640	844632A93	117, 120
844342	633	844633A30	115, 120
844399T01	638	844634A31	118, 121
844461A30	112, 120	844634A32	118, 121
844461A50	112, 120	844634A51	118, 121
844461A60	113, 120	844634A52	118, 121
844461A70	113, 120	844634A61	119, 121
844461A80	113, 120	844634A62	119, 121
844461A90	113, 120	844634A64	118, 121
844464A30	113, 120	844634A71	119, 121
844464A50	113, 120	844634A72	119, 121
844464A60	115, 120	844634A74	118, 121
844464A70	115, 120	844634A81	119, 121
844464A80	115, 120	844634A82	119, 121
844464A90	115, 120	844634A83	118, 121
844466A30	115, 120	844634A84	119, 121
844466A50	115, 120	844634A91	119, 121
844466A60	115, 120	844634A92	119, 121
844466A70	115, 120	844634A93	118, 121
844466A80	115, 120	844634A94	119, 121
844466A90	115, 120	844635A30	116, 120
844469A30	116, 120	844635A50	116, 120
844469A50	116, 120	844944A 1	98, 99
844629A30	112, 120	844944A 6	98, 99
844629A50	113, 120	844945A 1	98, 99
844630A31	113, 120	844945A 6	98, 99
844630A51	113, 120	845263A 1	505, 506
844630A52	113, 120	845313A 1	97, 99
844630A61	114, 120	845313A 6	97, 99
844630A62	114, 120	845314A 6	97, 99
844630A71	114, 120	845457A 1	99
844630A72	114, 120	845457A 6	99
844630A81	114, 120	845532A02	283
844630A82	114, 120	845532A 1	283
844630A91	114, 120	845630A02	283
844630A92	115, 120	845630A 1	283
844631A30	113, 120	845765A 6	97, 99
844631A50	114, 120	845766A 6	97, 99

Part Number to Page Number Reference

32 -845976	285	850697A 2	273, 643, 646
32 -845977	285	850698A 1	112, 642
845983A 1	98, 99	850699	271, 644
845983A 6	98, 99	850700A07	555, 556
32 -846051	285	850700A08	555, 556
846063A 1	99	32 -850719	584
846066A 1	99	91 -850730Q 1	539
846562A 1	632	850764A 5	69
846563A 1	632	84 -850782	194
846564A 1	632	850821Q11	471, 478
846743A 1	632	850821Q12	478
846744A 1	632	851052Q	161
846745A 1	632	64 -851621A10	257
846793A 1	99	64 -851621A11	257
846860T 1	283	64 -851621A12	257
45 -846870A 1	631	64 -851621A13	257
84 - 84711M	180	64 -851621A14	257
847314A 1	505	64 -851621A15	257
45 -847633A 1	631	64 -851621A16	257
848444A 6	96, 99	64 -851621A17	257
848445A 1	96, 99	64 -851621A18	257
848445A 6	97, 99	64 -851621A19	257
848703A 1	569, 640	64 -851621A20	257
32 -848789	285	64 -851621A 8	257
848924A 5	119	64 -851621A 9	257
848924A 6	119	64 -851622A 1	254
848924A 7	119	64 -851622A10	253
848924A 8	119	64 -851622A11	253
848998A 1	569, 640	64 -851622A12	253
48 -849242L62	354	64 -851622A13	253
48 -849243L62	354	64 -851622A14	253
48 -849244L62	354	64 -851622A15	253
48 -849245L62	354	64 -851622A16	253
48 -849246L62	354	64 -851622A17	253
48 -849247L62	354	64 -851622A18	253
48 -849248L62	354	64 -851622A19	254
48 -849356A62	353	64 -851622A20	254
48 -849357A62	353	64 -851625A 1	260
48 -849358A62	353	67 -851691	210
48 -849359A62	353	67 -851706	210
849492T01	506	67 -851710	210
849493T01	506	67 -851730	209
23 -849501Q 1	479	67 -851734	209
849505 1	506	67 -851737	209
48 -849506L62	354	67 -851760	209
48 -849507L62	354	67 -851761	209
48 -849508L62	354	67 -851762	209
48 -849509L62	354	67 -851764	209
849996T 1	621, 639	67 -851765	209
850005A 2	272, 646	67 -851766	209
12 -850076	471, 490	67 -851767	209
48 -850204A12	397	67 -851768	209
850330Q	472, 479	67 -851773	209
91 -850438 1	549	67 -851794	209
35 -850481	629	67 -851796	209

Part Number to Page Number Reference

67 -851798	209	48 -857027A46	324, 326, 331, 346, 401
64 -851831A 1	254	48 -857027L55	357
22 -852400	569	48 -857028A46	324, 326, 331, 346, 401
852962T	647	48 -857028L55	357
12 -853359	472, 496	48 -857029A46	324, 326, 331, 346, 401
12 -853555	471, 497	48 -857029L55	357
89 -853654A 1	670	48 -857030A46	324, 326, 331, 346, 401
64 -853690A 1	261	48 -857030L55	357
853783A05	563, 565	48 -857031A46	324, 326, 331, 346, 401
853783A06	565	48 -857031L55	357
853824A04	265, 267	48 -857032A46	324, 325, 331, 346
12 -853948T	471, 472, 497	48 -857032L55	357
64 -853951A10	642	48 -857033A46	324, 325, 331, 346
64 -853951A12	642	48 -857033L55	357
64 -853951A14	642	22 -857175	657
64 -853951A16	642	35 -858004Q	523
64 -853951A18	642	92 -858007Q01	535, 536
67 -854274	210	92 -858008Q01	535
48 -854340A33	321, 328, 336	92 -858021QB1	511
48 -854340A45	321, 328, 337	92 -858022QB1	511
48 -854342A33	321, 328, 336	92 -858023QB1	511, 512
48 -854342A45	321, 328, 337	92 -858024QB1	511, 512
48 -854342CP1	321, 328, 337	92 -858026QB1	511, 512
48 -854352A45	321, 328, 336	92 -858027QB1	511, 512
48 -854354A46	321, 329, 341	92 -858028QB1	511, 512
48 -854360A45	321, 328, 336	92 -858029QB1	511, 512
12 -854621	472, 497	92 -858037QB1	511, 513
47 -854670T	504	92 -858038QB1	511, 513
854810T 1	647	92 -858039Q01	511, 513
19 -855267A 1	502	92 -858058QB1	535
84 -855390	172	92 -858059QB1	535
47 -855708115	503	92 -858061QB1	535, 536
47 -855708T25	503	92 -858062QB1	535, 536
47 -855708T40	503	92 -858064QB1	535, 537
47 -855708T60	503	92 -858065QB1	535, 537
48 -855856A46	321, 341, 399, 455, 459	92 -858067QB1	535, 537
48 -855858A46	320, 341, 399, 455, 459	92 -858068QB1	535, 537
48 -855860A46	320, 341, 399, 455, 459	92 -858074QB1	547
48 -855862A46	320, 341, 399, 455, 459	92 -858075QB1	547
23 -856163Q 1	471, 479	92 -858076K01	231, 234, 547
48 - 85632A45	320, 336, 398, 455, 459	92 -858077K01	231, 234, 547
856537A 5	215	92 -858078Q01	242
856553A 2	121	92 -858078QB1	547
84 -856554A02	124	92 -858080Q03	533
84 -856554A 1	560, 561	92 -858081Q03	529
50 -856555A 1	558, 561	92 -858084QE1	514, 516
87 -856556A 2	559, 561	92 -858092A01	513
856627T 3	647	92 -858093A01	513
87 -856654A 2	196	92 -858119QE1	514, 516
87 -856654A 4	196	858342A10	282, 643
48 -857022A46	324, 326, 331, 346	858342A12	282, 643
48 -857024A46	324, 326, 331, 346, 401	858342A14	282, 643
48 -857025A46	324, 326, 331, 346, 401	858342A16	282, 643
48 -857026A46	324, 326, 331, 346, 401	858342A18	282, 643
48 -857026L55	357	858342A20	282, 643

Not all parts listed are available for the European, C.I.S., Africa and Middle East Markets.
For more information, please contact your local Mercury, Mariner, MerCruiser or Quicksilver Office.

Part Number to Page Number Reference

858342A22	282, 643	79 -859701A32	60
858342A 8	282, 643	79 -859702A21	55
858498	471, 495	79 -859702A31	60
858566A 1	569	79 -859703A21	55
84 -858740T06	182	79 -859704A 1	55
858915A 1	557	79 -859704A12	60
92 -859026K 1	546	79 -859704A31	61
91 -859046Q 1	505	79 -859707A 1	55
91 -859046Q 2	505	79 -859707A11	61
91 -859046Q 3	505	32 -859717A 2	549
91 -859046Q 4	505	22 -859731	657
32 -859055 5	124, 562	84 -859743T04	160
32 -859055 50	124, 562	859818	500
11 -859073	44	859825	501
11 -859073B 1	44	859834	501
859074 1	42	859871	482
859074 2	42	859873	482
859074 3	42	859878	481
859074B 1	42	859879	482
859074B 2	42	859891	490, 497
859074B 3	42	859908	493
11 -859116	655, 671	859915	472, 497
11 -859116K01	656	859929	472, 488
11 -859126	655	859939	471, 472, 488
11 -859131	487	859946	486
859173	471, 499	22 -860382	658
859185A 1	122	35 -860603	619
859185A 2	122	84 -860615002	172
859186A 1	122	84 -860616002	172
859187A 1	92, 95	84 -860617	194
859210A 1	164	84 -860618	171
859219A 1	122	84 -860622	172
859223001	162	84 -860623	172
859223A01	162	84 -860624	172
859223B21	162, 586	84 -860625	172
84 -859316T 1	155	861014	53
859318B 1	154	22 -861163	658
859318B 2	154	22 -861406	657
859318T 1	154	90 - 86147A 1	504
859318T 2	154	861481A 2	269
859388A 1	648	861505A 1	619
859389A 1	648	861659A04	234, 269
27 -859398	664	92 - 86166Q 1	548
859447A 1	501	861776A 2	592
859648A 2	166, 586	12 -861832	652
859649A 2	167, 586	862250	259
23 - 85964A 1	495	11 - 86226	203
12 -859656	44	862268A 4	623
79 -859675A11	54	862354A04	604
79 -859691A 3	59	27 -862356	665
79 -859697K 2	96	862548A 1	669
79 -859698A 1	96	862646	211
859701A 2	55	862647	211
79 -859701A21	55	862772A28	622-624
79 -859701A31	60	862777	625

Part Number to Page Number Reference

862827	625	864929A 1	605, 610
35 -862889	527	864929A 2	605, 610
11 -862907	487	864929A 3	605, 610
46 -862914A06	613, 615, 616	864929A 4	605, 610
862974A05	604	864957	623
862974A06	604	84 -864988	160
22 -862993	660	864990A 1	625
22 - 86306A01	656	864990A 2	625
863124A02	604	865001T01	615
863187A 2	161	865003T03	616
863188A 3	169	865005T03	616
863188A 5	169	865006T04	617
863188T 4	169	865008T04	617
863208A 3	620, 641	865009T04	618
10 -863322 1	650	32 -865022A 1	607, 610, 611
863330A 2	596	32 -865024A 1	607, 609, 610
11 -863332	655, 668	32 -865027A 1	607, 610
32 -863642	550	32 -865029A 1	607, 609, 610
863674A05	616	32 -865033A 1	607, 611
863678	287	32 -865035A 1	607, 611, 612
863714T01	609	32 -865039A02	615
27 -863724	664	32 -865039A 1	608, 611, 612, 614, 616-618
27 -863725 1	664	32 -865041A 1	608, 611, 612
27 -863726	664	32 -865043A 1	608-612
84 -863736T	168	32 -865090A01	614-616
84 -863737T	168	22 -865159	657
863868A 1	271	865188T01	615
863914A02	622, 624	22 -865191	658
84 -863931A 1	169	32 -865278A04	625
84 - 86396A24	192	32 -865281A02	625
84 - 86396A 8	192	22 -865324	657
12 - 86400	653	865330A02	668
864186A04	269	22 -865362	657
864186A 1	269	22 -865379	658
864206A02	620	865380A25	669
864206A03	620	32 -865384A01	202
84 -864218	169	32 -865390015	659
45 -864286A 1	623, 624	32 -865390068	659
864306A 2	605, 610	32 -865390085	660
864306A 3	605, 610	32 -865390134	660
864306A 4	606, 610	865391	658
864306A 5	605, 610	22 -865410001	658
27 -864547A02	664	22 -865411001	658
27 -864549A02	664	22 -865412001	659
84 -864553T	169	22 -865413002	659
35 -864572	626	22 -865414001	659
35 -864572A 1	626	22 -865415	659
10 -864665	650	22 -865417	658
22 -864727	660	865470	657
27 -864850A02	664	865585A02	589
864908A06	606, 611, 612	84 -865770A02	202
864908A07	606, 611, 612	84 -865771A02	202
864908A 1	606, 611, 612	84 -865772T01	201
864908A 2	606, 611, 612	84 -865772T02	201
864920A02	613, 615-618	865831T06	615

Part Number to Page Number Reference

865831T07	615	1257- 8742A22	167, 582, 585
865831T08	615	1257- 8742A23	167, 582, 585
865833T05	616	1257- 8742A24	586
865833T06	616	875266A 2	124, 125, 562, 563
865833T07	616	87715T	481
865835T03	616	47 -877326T	504
865837T02	616	877581A 2	643
865839T03	616	877581A 4	272, 645
865841T02	616	877581A 5	643
865846T02	617	87760T	669
865949A01	608, 611	87762	669
865995A01	604, 609	35 -877761Q01	518, 519
865996A01	604, 609	35 -877767Q01	518, 519
32 -865998A01	607, 611, 614	35 -877769Q01	518, 519
866000A01	608, 609	92 -877770Q 1	530
866001A01	608, 610	877775A26	102
866002A01	608, 611	878147A03	648
866003A01	608, 609	878148A03	648
866004A01	609, 610	48 - 87818A45	320, 336, 398, 455, 459
866005A01	609, 611, 612	91 -878373	549
866007A01	605, 609	91 -878375	549
85 - 86606	208	878421	480
866123T05	616	878492B14	153
866123T06	616	878492B16	154
866125T05	616	878492K14	153
866125T06	616	878492K16	154
866127T04	617	878492K18	154
866127T05	617	878492T14	153
866130T05	617	878492T16	154
866130T06	617	878492T18	154
866132T05	618	48 -878612A46	321, 344
866132T06	618	48 -878614A46	321, 344
866190T06	616	48 -878616A46	321, 344
866190T07	616	879143	472
866192T05	616	84 -879148T01	147
866192T06	616	879150A88	565, 566
866208A02	606, 611	879154001	87
866208A03	606, 611	879154002	87
866209A01	609, 611	879154003	87
866237T04	616	879154005	87
866239T04	616	879155001	86
866241T06	617	879155002	86
866243T05	617	879155003	86
866245T06	618	879155005	87
84 -866337T01	183	879156001	87
35 -866340Q03	523	879156002	87
91 -866590A02	286	879156003	87
35 -866594K01	627	879156005	88
84 -866704T01	140	84 -879171T01	165
866814A01	161	84 -879171T02	165
14 - 86739	653	84 -879171T03	165
23 - 86918T	490	84 -879171T04	165
45 - 86978A 3	623, 631	84 -879171T05	165
86 - 87223T	207	84 -879171T06	165
1257- 8742A21	167, 582, 585	84 -879171T07	165

Part Number to Page Number Reference

84 -879171T08	165	879292001	85
84 -879171T09	165	879292002	85
84 -879171T10	165	879292003	85
84 -879171T11	165	879292004	85
84 -879171T21	165	879292005	85
84 -879171T22	165	879292007	85
84 -879171T23	165	879292008	86
35 -879172104	628	879292009	85
32 -879172A16	615-618	79 -879292A01	84
32 -879172A17	615, 617, 618	79 -879292A02	84
91 -879172T28	534	79 -879292A03	84
879172T80	616	79 -879292A04	84
84 -879172T85	150, 175	79 -879292A05	84
84 -879172T86	150, 175	879292A08	85
30 -879194A00	588	79 -879292A09	86
879194T17	617	79 -879292A10	86
879194T39	617	79 -879292K11	86
879194T41	618	879296T01	162
879194T44	617	879296T02	163
879194T73	617	87 -879303A02	139
879194T83	616	87 -879303A03	139
879194T85	616	87 -879303A04	139
879194T87	616	879305A01	179
879194T89	616	35 -879312041	527
879194T91	617	84 -879312T	147
879194T97	617	84 -879312T01	147
879194T99	616	84 -879312T02	147
879273A01	270	84 -879312T03	147
879273A02	270	84 -879312T08	149
879288A02	612, 615	84 -879312T09	148
879288A03	590	84 -879312T10	148
879288A12	594	84 -879312T11	148
879288A13	594, 599, 603	84 -879312T12	148
879288A14	594, 599, 603	84 -879312T14	149
879288A15	594, 599, 603	84 -879312T20	149
879288A16	594, 599, 603	84 -879312T23	148
879288A28	603	35 -879312T25	524
879288A32	601, 603	84 -879312T41	147
879288A35	601, 603	84 -879312T42	147
879288A36	601, 603	84 -879312T43	147
879288A37	602, 603	84 -879312T44	157
879288A38	602, 603	84 -879312T45	157
879288A39	613, 616-618	84 -879312T46	157
879288A40	621	84 -879312T47	157
879288T03	616	84 -879312T77	148
879288T62	625	84 -879312T78	148
879288T82	598, 600, 603	84 -879312T79	148
879288T83	598, 600, 603	84 -879312T80	148
879288T84	598, 600, 603	84 -879312T81	148
879288T91	616	84 -879312T82	148
879288T93	617	84 -879312T83	148
879288T95	618	879315T01	138
879288T99	618	879315T02	138
879291A04	218, 220	879315T03	138
879291A05	218, 220	879315T04	138

Part Number to Page Number Reference

879315T05	139	84 -879969T15	157
879315T07	139	84 -879969T20	157
879315T08	139	84 -879969T30	157
879315T09	139	84 -879969T 6	157
84 -879345T61	149	84 -879978T11	155
84 -879345T62	149	84 -879979T11	155
84 -879345T63	149	84 -879980B10	157
84 -879345T64	149	84 -879980B15	157
879346T24	212, 234	84 -879980B30	157
879346T60	166	84 -879980T10	157
879355T80	618	84 -879980T15	157
879355T82	617	84 -879980T20	157
84 -879356T01	181	84 -879980T30	157
84 -879356T02	181	84 -879981B20	158
879634	647	84 -879981T10	158
64 -879686	271, 644	84 -879981T15	158
879871 1	42	84 -879981T20	158
879871 2	42	84 -879981T25	158
879871B 1	42	84 -879981T30	158
879871B 2	42	84 -879981T50	158
879872 1	42	84 -879981T80	158
879872 2	43	84 -879982B20	158
879872 3	43	84 -879982B30	158
879872B 1	42	84 -879982T20	157
879872B 2	43	84 -879982T25	158
879872B 3	43	84 -879982T30	158
879895 1	41	880093A03	215, 220
79 -879896K19	41	880093A 1	122
79 -879896K21	41	880093A 2	122
11 -879900	43	880095A05	215
11 -879900B 1	43	880095A11	123
11 -879902	44	880095A12	124
12 -879925	44	84 -880756B 3	156
879949 1	43	84 -880756B30	156
879949 2	43	84 -880756T05	156
879949 3	43	84 -880756T 1	156
879949B 1	43	84 -880756T10	156
879949B 2	43	84 -880756T 3	156
879949B 3	43	84 -880756T30	156
11 -879950	43	35 -880830T	628
11 -879950B 1	44	880861A 1	100
84 -879968B10	158	880861A 2	100
84 -879968B30	158	87 - 88107A13	177
84 -879968B 6	158	881120A 1	586
84 -879968T10	158	84 -881125A 1	201
84 -879968T15	158	35 -881126K01	523
84 -879968T20	158	35 -881132T	524
84 -879968T25	158	881150K 1	569, 621
84 -879968T30	158	881170A 4	111
84 -879968T50	158	881170A 5	111
84 -879968T 6	158	881170A 6	111
84 -879968T80	158	881170A 7	111
84 -879969B10	157	881170A 8	112
84 -879969B 6	157	91 -881242T	648
84 -879969T10	157	84 -881244A 1	162

Part Number to Page Number Reference

881800A 1	88	889250K01	91
881801A 1	88	91 - 889277	550
881879A13	164	91 - 889277002	551
881879A15	164	91 - 889277Q01	551
881879A 2	163	84 - 889282A01	202
881879A22	164	84 - 889282A02	202
881879A 3	164	87 - 889305T01	102
881940Q 1	471, 478	87 - 889305T02	102
11 - 88228	487	889355A 1	281
882376	628	64 - 889457A01	259, 261
882687	526	48 - 889619A46	323, 325, 330, 345
883053A 1	272, 645	48 - 889620A46	323, 325, 330, 345
883090A01	163	19 - 889725	502
883090B 1	163	19 - 889725047	503
88334A 2	584, 587	19 - 889725T28	502
84 - 883459T01	160	19 - 889725T35	502
35 - 883702Q	523	889835A01	91
91 - 883704Q03	539	64 - 889930A01	256
883710A01	108	64 - 889930A02	256
883710A02	108	64 - 889930A03	256
883710A03	108	64 - 889930A08	252
47 - 883796T01	504	64 - 889930A09	252
883966	580, 627	64 - 889930A10	252
88437	500	64 - 889930A11	252
84 - 88439A25	203	64 - 889930A12	252
84 - 88439A26	203	64 - 889930A13	252
84 - 88439A50	202, 558	64 - 889930A14	252
884481A 1	583	64 - 889930A15	252
22 - 88517	656	64 - 889930A16	252
12 - 887972	471, 472, 492	64 - 889930A17	252
87 - 887979A 2	558	64 - 889930A18	252
84 - 888416T04	174	64 - 889930A19	252
84 - 888416T07	174	64 - 889930A20	252
84 - 888416T08	174	64 - 889931A01	256
84 - 888429K11	176	64 - 889931A08	252
84 - 888429K12	176	64 - 889931A09	252
12 - 888451	472, 497	64 - 889931A10	252
88845A 1	619	64 - 889931A11	252
888462A 1	213	64 - 889931A12	252
888507T	154	64 - 889931A13	252
888557Q01	588	64 - 889931A14	252
888557T01	588	64 - 889931A15	252
888617001	95	64 - 889931A16	252
12 - 888939	472	64 - 889931A17	252
54 - 888988019	578	64 - 889931A18	253
889074A 1	591	64 - 889931A19	253
889220A02	109	64 - 889931A20	253
889231A01	102	64 - 889932A01	256
889231A04	102	64 - 889932A08	253
889231A05	102	64 - 889932A09	253
84 - 889244T01	175	64 - 889932A10	253
889246A37	216, 220	64 - 889932A11	253
889246A80	123	64 - 889932A12	253
889246A81	123	64 - 889932A13	253
889246A87	123	64 - 889932A14	253

Part Number to Page Number Reference

64 -889932A15	253	64 -889936A11	248
64 -889932A16	253	64 -889936A12	248
64 -889932A17	253	64 -889936A13	248
64 -889932A18	253	64 -889936A14	248
64 -889932A19	253	64 -889936A15	249
64 -889932A20	253	64 -889936A16	249
64 -889933A01	256	64 -889936A17	249
889933Q08	254	64 -889936A18	249
889933Q09	254	64 -889936A19	249
889933Q10	254	64 -889936A20	249
889933Q11	254	64 -889937A01	257
889933Q12	254	64 -889937Q08	249
889933Q13	254	64 -889937Q09	249
889933Q14	254	64 -889937Q10	249
889933Q15	254	64 -889937Q11	249
889933Q16	254	64 -889937Q12	249
889933Q17	254	64 -889937Q13	249
889933Q18	254	64 -889937Q14	249
889933Q19	254	64 -889937Q15	249
889933Q20	254	64 -889937Q16	249
64 -889934A01	256	64 -889937Q17	249
64 -889934A04	242, 256	64 -889937Q18	249
64 -889934A05	242, 246	64 -889937Q19	249
64 -889934A06	242, 246	64 -889937Q20	249
64 -889934A08	255	64 -889937Q21	249
64 -889934A09	255	64 -889937Q22	249
64 -889934A10	255	64 -889937Q23	249
64 -889934A11	255	64 -889937Q24	249
64 -889934A12	255	64 -889937Q25	249
64 -889934A13	255	64 -889937Q26	249
64 -889934A14	255	64 -889937Q27	249
64 -889934A15	255	64 -889937Q28	249
64 -889934A16	255	64 -889937Q29	249
64 -889934A17	255	64 -889937Q30	249
64 -889934A18	255	64 -889937Q32	249
64 -889934A19	255	64 -889937Q34	249
64 -889934A20	255	64 -889937Q36	249
64 -889935A01	257	64 -889937Q38	249
64 -889935A08	248	64 -889937Q40	249
64 -889935A09	248	64 -889937Q42	250
64 -889935A10	248	64 -889937Q44	250
64 -889935A11	248	64 -889937Q48	250
64 -889935A12	248	64 -889937Q50	250
64 -889935A13	248	64 -889937Q52	250
64 -889935A14	248	64 -889937Q58	250
64 -889935A15	248	64 -889937Q60	250
64 -889935A16	248	64 -889938A01	257
64 -889935A17	248	64 -889938A08	250
64 -889935A18	248	64 -889938A09	250
64 -889935A19	248	64 -889938A10	250
64 -889935A20	248	64 -889938A11	250
64 -889936A01	257	64 -889938A12	250
64 -889936A08	248	64 -889938A13	250
64 -889936A09	248	64 -889938A14	250
64 -889936A10	248	64 -889938A15	250

Part Number to Page Number Reference

64 -889938A16	250	48 -889964L49	359
64 -889938A17	250	48 -889964L63	358
64 -889938A18	250	48 -889964L64	358
64 -889938A19	250	48 -889964L65	358
64 -889938A20	250	48 -889964L67	359
64 -889939A08	255	48 -889964L68	359
64 -889939A09	255	48 -889964L69	359
64 -889939A10	255	48 -889965A65	326, 348
64 -889939A11	255	48 -889965L44	358
64 -889939A12	255	48 -889965L45	358
64 -889939A13	255	48 -889965L48	359
64 -889939A14	255	48 -889965L49	359
64 -889939A15	255	48 -889965L63	358
64 -889939A16	255	48 -889965L64	358
64 -889939A17	255	48 -889965L65	358
64 -889939A18	255	48 -889965L67	359
64 -889939A19	255	48 -889965L68	359
64 -889939A20	255	48 -889965L69	359
64 -889940A08	250	48 -889966A65	326, 348
64 -889940A09	250	48 -889966L44	358
64 -889940A10	250	48 -889966L45	358
64 -889940A11	250	48 -889966L48	359
64 -889940A12	250	48 -889966L49	359
64 -889940A13	250	48 -889966L63	358
64 -889940A14	251	48 -889966L64	358
64 -889940A15	251	48 -889966L65	358
64 -889940A16	251	48 -889966L67	359
64 -889940A17	251	48 -889966L68	359
64 -889940A18	251	48 -889966L69	359
64 -889940A19	251	48 -889967A65	326, 348
64 -889940A20	251	48 -889967L44	358
64 -889940A21	251	48 -889967L45	358
64 -889940A22	251	48 -889967L48	359
64 -889940A23	251	48 -889967L49	359
64 -889940A24	251	48 -889967L63	358
64 -889940A25	251	48 -889967L64	358
64 -889940A26	251	48 -889967L65	358
64 -889940A27	251	48 -889967L67	359
64 -889940A28	251	48 -889967L68	359
64 -889940A29	251	48 -889967L69	359
64 -889940A30	251	48 -889968A65	326, 348
64 -889940A32	251	48 -889968L44	358
64 -889940A34	251	48 -889968L45	358
64 -889940A36	251	48 -889968L48	359
64 -889940A38	251	48 -889968L49	359
64 -889940A40	251	48 -889968L63	358
64 -889940A42	251	48 -889968L64	358
64 -889940A44	251	48 -889968L65	358
64 -889940A46	251	48 -889968L67	359
64 -889940A48	251	48 -889968L68	359
64 -889940A50	251	48 -889968L69	359
48 -889964A65	326, 348	48 -889969A65	326, 348
48 -889964L44	358	48 -889969L44	358
48 -889964L45	358	48 -889969L45	358
48 -889964L48	359	48 -889969L48	359

Not all parts listed are available for the European, C.I.S., Africa and Middle East Markets.
 For more information, please contact your local Mercury, Mariner, MerCruiser or
 Quicksilver Office.

Part Number to Page Number Reference

48 -889969L49	359	48 -889973L84	359
48 -889969L63	358	48 -889973L85	359
48 -889969L64	358	48 -889973L88	359
48 -889969L65	358	48 -889973L89	359
48 -889969L67	359	48 -889974A65	326, 348
48 -889969L68	359	48 -889974L44	358
48 -889969L69	359	48 -889974L45	358
48 -889970A65	326, 348	48 -889974L48	359
48 -889970L44	359	48 -889974L49	359
48 -889970L45	358	48 -889974L63	358
48 -889970L48	359	48 -889974L64	358
48 -889970L49	359	48 -889974L65	358
48 -889970L63	359	48 -889974L67	359
48 -889970L64	359	48 -889974L68	359
48 -889970L65	359	48 -889974L69	359
48 -889970L67	359	48 -889975A65	326, 348
48 -889970L68	359	48 -889975L44	358
48 -889970L69	359	48 -889975L45	358
48 -889971A65	326, 348	48 -889975L48	359
48 -889971L44	359	48 -889975L49	359
48 -889971L45	358	48 -889975L63	358
48 -889971L48	359	48 -889975L64	358
48 -889971L49	359	48 -889975L65	358
48 -889971L63	359	48 -889975L67	359
48 -889971L64	359	48 -889975L68	359
48 -889971L65	359	48 -889975L69	359
48 -889971L67	359	48 -891502A01	353
48 -889971L68	359	48 -891502A02	353
48 -889971L69	359	48 -891504A01	353
48 -889972A65	326, 348	48 -891504A02	353
48 -889972L44	359	48 -891506A01	353
48 -889972L45	359	48 -891506A02	353
48 -889972L48	359	48 -891508A01	353
48 -889972L49	359	48 -891508A02	353
48 -889972L63	359	48 -891510A01	353
48 -889972L64	359	48 -891510A02	353
48 -889972L65	359	891648001	108
48 -889972L67	359	891648002	108
48 -889972L68	359	64 -891665A01	261
48 -889972L69	359	64 -891665A02	262
48 -889972L84	359	64 -891665A03	262
48 -889972L85	359	64 -891665Q01	240
48 -889972L88	359	64 -891665Q04	240
48 -889972L89	359	64 -891665Q05	240
48 -889973A65	326, 348	64 -891666A02	262
48 -889973L44	359	64 -891666Q02	241
48 -889973L45	359	64 -891666Q03	241
48 -889973L48	359	64 -891666Q04	241
48 -889973L49	359	64 -891666Q05	240
48 -889973L63	359	64 -891667A03	262
48 -889973L64	359	64 -891667A04	263
48 -889973L65	359	64 -891667Q01	246
48 -889973L67	359	64 -891762A04	219
48 -889973L68	359	891777A01	94, 95, 161
48 -889973L69	359	84 -891924A01	135

Part Number to Page Number Reference

84 -891924K01	133	84 -892451T10	173
84 -891925A01	136	84 -892451T15	173
84 -891926A01	135	84 -892451T20	173
891954A05	168	84 -892451T25	173
891954A06	168	84 -892451T30	173
891954A24	167	84 -892451T40	173
84 -891957K01	159	84 -892452T01	159
84 -891963A01	104	84 -892453A01	159
84 -892092T01	182	84 -892473A01	180
32 -892156A01	89	892486K04	52, 633
79 -892219K19	41	892486K05	52, 633
79 -892219K20	41	892486K07	52, 633
84 -892323T01	156	892486K08	52
84 -892323T08	156	892486T04	53
892367T03	223, 266	892516K51	227
892380A02	228	892516K52	228
892380K05	225	892516K53	227
892380K11	225	892516K61	228
892380K12	225	892516K62	228
892380K33	226	892516K63	228
892380K34	226	22 -892517	235, 273
892380K36	226	22 -892518	235, 273
32 -892438002	270	22 -892519	235, 273
32 -892438003	270	22 -892520	235, 273
32 -892438004	270	22 -892521	235, 273
32 -892438005	270	22 -892522	235, 273
32 -892438006	270	22 -892523	236, 273
32 -892438007	270	22 -892524	236, 274
32 -892438008	270	22 -892525	236, 274
32 -892438010	270	22 -892526	236, 274
32 -892438012	270	22 -892527	236, 274
32 -892438014	270	22 -892528	236, 274
32 -892438016	270	892557A02	228
32 -892438018	270	892558A02	228
32 -892438020	270	892558K31	227
32 -892438022	270	892558K32	227
32 -892438024	270	892558K33	227
32 -892438K02	238	892558K41	227
32 -892438K03	238	892558K42	227
32 -892438K04	238	892558K43	227
32 -892438K05	238	892560K31	226
32 -892438K06	238	892560K32	226
32 -892438K07	238	892560K35	226
32 -892438K08	238	892560K53	226
32 -892438K10	238	892560K54	226
32 -892438K12	238	892560K56	226
32 -892438K14	238	892687A02	628
32 -892438K16	238	67 -892762A01	247
32 -892438K18	239	67 -892762A02	247
32 -892438K20	239	67 -892762A03	247
32 -892438K22	239	67 -892762A04	247
32 -892438K24	239	67 -892762A05	247
84 -892444T02	182	67 -892762A06	247
84 -892451B20	173	67 -892762A07	248
84 -892451T06	173	67 -892763A14	224

Part Number to Page Number Reference

67 -892763A15	223	84 -893378A01	136
67 -892763A24	224	84 -893378A02	135
64 -892789Q22	222	84 -893378K04	133
64 -892789Q23	222	893388A01	154
64 -892789Q24	222	28 -893394002	233
64 -892789Q25	222	893396A02	223
64 -892789Q26	222	84 -893452A01	160
64 -892789Q27	222	893696	267
892789Q32	222	89491 1	183, 184
892789Q33	223	89491 10	184
892789Q34	223	89491 11	184
64 -892790A01	263	89491 12	184
64 -892790A02	263	89491 2	183, 184
64 -892790A03	263	89491 3	183, 184
64 -892790A04	263	89491 4	183, 184
892822A02	266	89491 5	184
32 -892825008	239	89491 6	184
32 -892825010	239	89491 7	184
32 -892825012	239	89491 8	184
32 -892825014	239	89491 9	184
32 -892825016	239	91 -895040K01	232
32 -892825018	239	12 -895062	567
32 -892825020	239	87 -895091K03	232
32 -892825022	239	84 -895093T03	140
32 -892825024	239	35 -895207	526
32 -892825026	239	79 -895283A01	56
91 -892866A01	519	79 -895283A02	54, 56
84 -892868T01	231	79 -895283A03	54, 56
84 -892868T02	231	79 -895283A05	56
84 -892868T03	232	79 -895283A06	54, 56
84 -892955A01	135	79 -895283A21	61
84 -892955A02	135	79 -895283A22	61
84 -892955K01	132	79 -895283A23	54, 61
84 -892955K04	132	79 -895283A25	61
892955K32	133	79 -895283A26	62
892984A01	100	79 -895283A41	65
892984A02	100	79 -895283A42	65
892984K31	131	79 -895283A43	65
892984K32	131	79 -895283A45	65
84 -892990T01	171	79 -895283A46	66
84 -892990T10	171	79 -895283B01	56
84 -892990T15	171	79 -895283B03	56
84 -893330K01	174	79 -895283B13	70
87 -893353A03	178	79 -895283B43	65
87 -893353A04	178	79 -895283B63	74
87 -893353A05	178	79 -895283B65	74
87 -893353A06	178	79 -895283B66	74
893359K03	100	79 -895283Q01	69
84 -893371T10	232	79 -895283Q02	69
84 -893371T20	232	79 -895283Q03	70
84 -893371T30	232	79 -895283Q05	70
84 -893377A01	135	79 -895283Q06	70
84 -893377A02	135	79 -895283Q21	77
84 -893377K04	132	79 -895283Q22	77
84 -893377T03	135	79 -895283Q23	77

Part Number to Page Number Reference

79 -895283Q25	78	79 -895286Q01	71
79 -895283Q26	78	79 -895286Q21	79
79 -895283Q41	81	79 -895286Q41	82
79 -895283Q43	54, 81	79 -895286Q61	75
79 -895283Q45	54, 81	79 -895287A01	57
79 -895283Q46	81	79 -895287A02	58
79 -895283Q61	73	79 -895287A03	58
79 -895283Q62	73	79 -895287A21	63
79 -895283Q63	73	79 -895287A22	63
79 -895283Q65	74	79 -895287A23	63
79 -895283Q66	74	79 -895287A41	67
895284A01	123	79 -895287A42	67
895284A02	123	79 -895287Q01	71
79 -895285A01	56	79 -895287Q02	71
79 -895285A03	57	79 -895287Q21	79
79 -895285A04	57	79 -895287Q22	79
79 -895285A06	57	79 -895287Q41	82
79 -895285A08	57	79 -895287Q61	75
79 -895285A21	62	79 -895287Q62	75
79 -895285A23	62	79 -895288A01	58
79 -895285A24	62	79 -895288A02	58
79 -895285A26	62	79 -895288A03	58
79 -895285A28	62	79 -895288A04	58
79 -895285A41	66	79 -895288A05	58
79 -895285A43	66	79 -895288A06	58
79 -895285A44	66	79 -895288A21	63
79 -895285A46	66	79 -895288A22	63
79 -895285A48	66	79 -895288A23	63
79 -895285B01	57	79 -895288A24	64
79 -895285B13	70	79 -895288A25	64
79 -895285B23	62	79 -895288A26	64
79 -895285B43	66	79 -895288A41	67
79 -895285B61	74	79 -895288A42	67
79 -895285B63	74	79 -895288A43	67
79 -895285Q01	70	79 -895288A44	67
79 -895285Q03	70	79 -895288A45	68
79 -895285Q04	70	79 -895288A46	68
79 -895285Q08	71	79 -895288Q01	71
79 -895285Q21	78	79 -895288Q02	71
79 -895285Q23	78	79 -895288Q03	72
79 -895285Q24	78	79 -895288Q04	72
79 -895285Q28	78	79 -895288Q05	72
79 -895285Q41	81	79 -895288Q06	72
79 -895285Q43	81	79 -895288Q21	79
79 -895285Q44	81	79 -895288Q22	79
79 -895285Q48	82	79 -895288Q23	79
79 -895285Q61	74	79 -895288Q24	79
79 -895285Q63	74	79 -895288Q25	80
79 -895285Q64	74	79 -895288Q26	80
79 -895285Q68	75	79 -895288Q41	82
79 -895286A01	57	79 -895288Q42	82
79 -895286A21	63	79 -895288Q43	82
79 -895286A41	67	79 -895288Q44	82
79 -895286B01	57	79 -895288Q45	83
79 -895286B41	67	79 -895288Q46	83

Part Number to Page Number Reference

79 -895288Q61	75	79 -895295Q21	80
79 -895288Q62	75	79 -895295Q41	84
79 -895288Q63	75	79 -895295Q61	77
79 -895288Q64	76	91 -895343T02	288
79 -895288Q65	76	84 -895388T02	139
79 -895288Q66	76	84 -895744A02	140
79 -895289A01	59	84 -895744A04	140
79 -895289A02	59	895816A02	229
79 -895289A21	64	895817A02	229
79 -895289A22	64	895818K12	229
79 -895289A41	68	895819K12	229
79 -895289A42	68	84 -895820T02	170
79 -895289Q01	72	22 -896094A01	89
79 -895289Q21	80	84 -896206T10	159
79 -895289Q41	83	84 -896206T15	159
79 -895289Q61	76	896233A01	478
79 -895290A01	59	896233Q01	471
79 -895290A21	64	84 -896333T25	174
79 -895290A41	68	91 -896352A01	213
79 -895290Q01	72	84 -896370T01	160
79 -895290Q61	76	84 -896372A01	135
79 -895291A01	59	84 -896377K02	133
79 -895291A21	64	84 -896377K03	133
79 -895291A41	68	84 -896377T02	136
79 -895291B01	59	84 -896380T05	138
79 -895291B11	72	89638A 3	265
79 -895291B31	80	84 -896394T01	140
79 -895291B41	68	89645A34	281
79 -895291Q01	72	89645A37	281
79 -895291Q21	80	896500A01	230
79 -895291Q41	83	84 -896537K02	180
79 -895291Q61	76	84 -896537K08	180
79 -895292A01	59	84 -896537K11	180
79 -895292A21	64	84 -896537K15	180
79 -895292A41	68	84 -896537K20	180
79 -895292B01	59	84 -896537K24	180
79 -895292B11	73	84 -896537K25	180
79 -895292B31	80	84 -896537K29	180
79 -895292B41	68	84 -896537K30	180
79 -895292B61	76	84 -896537K40	181
79 -895292Q01	73	84 -896537T02	181
79 -895292Q21	80	84 -896537T08	181
79 -895292Q41	83	84 -896537T11	181
79 -895292Q61	76	84 -896537T15	181
79 -895294A01	60	84 -896537T20	181
79 -895294A21	65	84 -896537T24	181
79 -895294A41	69	84 -896537T29	181
79 -895294Q01	73	84 -896537T40	181
79 -895294Q21	80	84 -896537T99	179
79 -895294Q41	83	84 -896539T01	182
79 -895294Q61	77	84 -896539T05	182
79 -895295A01	60	84 -896539T08	182
79 -895295A21	65	84 -896540T01	182
79 -895295A41	69	84 -896541T01	182
79 -895295Q01	73	84 -896542T01	182

Part Number to Page Number Reference

84 -896542T05	182	87 -897716847	185
84 -896542T08	182	87 -897716850	185
896648A07	216	87 -897716851	185
896648A09	216, 220, 221	87 -897716852	185
84 -896691T05	147, 178	87 -897716853	185
84 -896691T10	147, 178	87 -897716K01	177
896691T15	147, 178	87 -897716K02	177
48 -896890A10	320, 335, 393, 396, 398	87 -897716K03	177
48 -896892A40	320, 335, 393, 396, 398	87 -897716K04	177
48 -896896A40	320, 335, 393, 396, 398	22 -89771Q 2	574
48 -896900A40	320, 335, 393, 396, 398	22 -89771T 2	574
896919951	185, 186	22 -897726	235, 274
896919952	185, 186	22 -89772Q 1	575
896919953	185, 186	22 -89772T 1	575
896919954	185, 186	48 -897748A11	319, 335, 398
896919955	185, 186	48 -897750A11	319, 335, 398
896919956	185, 186	48 -897752A11	319, 335, 398
896919957	185, 186	48 -897754A11	319, 335
896919958	185, 186	897978K01	218
896919959	185, 186	897978K02	219
896919960	185, 186	897978K03	219
896919961	185, 186	897978K04	218
896919962	185, 186	897978T02	219
896919963	185, 186	897979A08	644
896919964	186	897979A09	644
896919965	186	897979A10	644
896919966	186	897979A11	644
896919967	186	897979A12	644
896919968	186	897979A13	644
896919969	186	897979A15	644
896919970	186	897979A17	644
897001T	471, 498	897979A21	644
84 -897345T08	149, 175	84 -898059T15	170
897453T	471, 498	84 -898059T20	170
897478K01	205, 224, 232	84 -898059T25	170
897478K02	205, 224, 233	84 -898059T30	170
48 -897550A06	326, 349	898082A03	242, 244
48 -897610A10	318, 334, 397, 405	898091T01	136
48 -897614A10	318, 334, 397, 405	898091T02	136
48 -897618A10	318, 334, 397, 405	898091T03	136
87 -897635K01	138	898091T04	136
32 -897643A01	239	898101189	266, 267
87 -897716451	185	87 -898101A01	215
87 -897716457	185	87 -898101A02	214
87 -897716460	185	898101A45	265, 267
87 -897716461	185	898103138	266, 267
87 -897716462	185	84 -898138T10	174
87 -897716463	185	84 -898138T11	174
87 -897716821	185	84 -898138T12	174
87 -897716827	185	84 -898138T70	174
87 -897716830	185	84 -898138T80	174
87 -897716831	185	84 -898138T90	174
87 -897716832	185	84 -898160T01	155
87 -897716833	185	84 -898180K01	206
87 -897716841	185	898235A01	620

Part Number to Page Number Reference

898235A02	621	899625K07	198
898245A01	501	899625K08	198
898259K01	100	50 -899783A01	559, 561
91 -898263A01	548	84 -899785K02	176
84 -898284T01	156	84 -899785K04	175
84 -898285T01	160	84 -899785K15	175
84 -898286T01	192	84 -899785K30	175
898289045	204	48 -899818A05	320, 340
898289046	204	48 -899820A05	320, 340
898289A48	204	899859K01	133, 143
898289A71	204	899859K02	134
84 -898289A72	196	899859K03	134, 143
898289Q45	204	84 -899887T02	149
898289T42	156	84 -899887T07	146
898289T47	204	84 -899887T08	146
84 -898289T74	161	84 -899887T13	146
84 -898289T75	160, 633	84 -899887T14	146
84 -898289T76	160	84 -899887T17	146
84 -898289T77	203, 234	84 -899888T21	146
84 -898289T78	203, 234	84 -899888T22	146
84 -898289T79	203, 234	84 -899888T23	146
898349A02	241	84 -899889T05	173
898349A03	241	84 -899889T10	173
898349A11	230, 241	84 -899889T15	173
898349A14	230, 241	84 -899889T20	173
898349A15	230	84 -899889T25	173
898370A03	223	84 -899889T30	173
898399K01	232	84 -899889T35	173
19 -898432	246	84 -899889T40	173
64 -898432A01	246	84 -899889T45	173
89876A 3	580, 627	84 -899889T50	173
898966A02	223	84 -899889T55	173
48 -898988A46	323, 325, 330, 339, 400	84 -899889T60	173
48 -898990A46	323, 325, 330, 339, 400	35 -8M0000202	627
48 -898991A46	323, 325, 330, 339	35 -8M0000493	627
48 -898992A46	323, 325, 330, 339, 400	8M0001585	233
48 -898994A46	322, 325, 330, 339, 400	8M0001589	229
48 -898995A46	322, 325, 330, 339	22 -8M0001721	577
48 -898996A46	322, 325, 330, 339, 400	48 -8M0002277	361
48 -898998A46	322, 325, 330, 339, 400	48 -8M0002278	361
48 -898999A46	322, 325, 330, 339	48 -8M0002279	361
48 -899000A46	322, 325, 330, 339, 400	48 -8M0002280	361
48 -899002A46	322, 325, 330, 339, 400	48 -8M0002281	361
48 -899003A46	322, 325, 330, 339	48 -8M0002282	361
48 -899004A46	321, 344	48 -8M0002283	361
48 -899006A46	322, 344	48 -8M0002284	361
87 -899178T01	102	48 -8M0002285	362
87 -899180K01	138	48 -8M0002286	362
48 -899202A46	322, 325, 330, 339	48 -8M0002287	362
899203A01	179, 186	48 -8M0002288	362
18 - 89961	472, 489	48 -8M0002289	362
899625K02	198	48 -8M0002290	362
899625K04	198	48 -8M0002293	362
899625K05	198	48 -8M0002294	362
899625K06	198	48 -8M0002295	362

Part Number to Page Number Reference

48-8M0002296	362	48-8M0002351	362
48-8M0002297	362	48-8M0002352	362
48-8M0002298	362	48-8M0002353	362
48-8M0002299	362	48-8M0002354	362
48-8M0002300	362	48-8M0002355	362
48-8M0002301	362	48-8M0002356	362
48-8M0002302	362	48-8M0002357	362
48-8M0002303	363	48-8M0002358	362
48-8M0002304	363	48-8M0002359	362
48-8M0002305	363	48-8M0002360	362
48-8M0002306	363	48-8M0002361	363
48-8M0002307	361	48-8M0002362	363
48-8M0002308	361	48-8M0002363	363
48-8M0002309	361	48-8M0002364	363
48-8M0002310	361	48-8M0002365	363
48-8M0002311	361	48-8M0002366	363
48-8M0002312	361	48-8M0002367	361
48-8M0002313	361	48-8M0002368	361
48-8M0002314	361	48-8M0002369	361
48-8M0002315	362	48-8M0002370	361
48-8M0002316	362	48-8M0002371	361
48-8M0002317	362	48-8M0002372	361
48-8M0002318	362	48-8M0002373	361
48-8M0002319	362	48-8M0002374	361
48-8M0002320	362	48-8M0002375	362
48-8M0002321	362	48-8M0002376	362
48-8M0002322	362	48-8M0002377	362
48-8M0002323	362	48-8M0002378	362
48-8M0002324	362	48-8M0002379	362
48-8M0002325	362	48-8M0002380	362
48-8M0002326	362	48-8M0002381	362
48-8M0002327	362	48-8M0002382	362
48-8M0002328	362	48-8M0002383	362
48-8M0002329	362	48-8M0002384	362
48-8M0002330	362	48-8M0002385	362
48-8M0002331	363	48-8M0002386	362
48-8M0002332	363	48-8M0002387	362
48-8M0002333	363	48-8M0002388	362
48-8M0002334	363	48-8M0002389	362
48-8M0002335	363	48-8M0002390	362
48-8M0002336	363	48-8M0002391	363
48-8M0002337	361	48-8M0002392	363
48-8M0002338	361	48-8M0002393	363
48-8M0002339	361	48-8M0002394	363
48-8M0002340	361	48-8M0002395	363
48-8M0002341	361	48-8M0002396	363
48-8M0002342	361	48-8M0002397	361
48-8M0002343	361	48-8M0002398	361
48-8M0002344	361	48-8M0002399	361
48-8M0002345	362	48-8M0002400	361
48-8M0002346	362	48-8M0002401	361
48-8M0002347	362	48-8M0002402	361
48-8M0002348	362	48-8M0002403	361
48-8M0002349	362	48-8M0002404	361
48-8M0002350	362	48-8M0002405	362

Part Number to Page Number Reference

48 -8M0002406	362	48 -8M0002461	361
48 -8M0002407	362	48 -8M0002462	361
48 -8M0002408	362	48 -8M0002463	361
48 -8M0002409	362	48 -8M0002464	361
48 -8M0002410	362	48 -8M0002465	362
48 -8M0002411	362	48 -8M0002466	362
48 -8M0002412	362	48 -8M0002467	362
48 -8M0002413	362	48 -8M0002468	362
48 -8M0002414	362	48 -8M0002469	362
48 -8M0002415	362	48 -8M0002470	362
48 -8M0002416	362	48 -8M0002471	362
48 -8M0002417	362	48 -8M0002472	362
48 -8M0002418	362	48 -8M0002473	362
48 -8M0002419	362	48 -8M0002474	362
48 -8M0002420	362	48 -8M0002475	362
48 -8M0002421	363	48 -8M0002476	362
48 -8M0002422	363	48 -8M0002477	362
48 -8M0002423	363	48 -8M0002478	362
48 -8M0002424	363	48 -8M0002479	362
48 -8M0002425	363	48 -8M0002480	362
48 -8M0002426	363	48 -8M0002481	363
48 -8M0002427	361	48 -8M0002482	363
48 -8M0002428	361	48 -8M0002483	363
48 -8M0002429	361	48 -8M0002484	363
48 -8M0002430	361	48 -8M0002485	363
48 -8M0002431	361	48 -8M0002486	363
48 -8M0002432	361	48 -8M0002487	361
48 -8M0002433	361	48 -8M0002488	361
48 -8M0002434	361	48 -8M0002489	361
48 -8M0002435	362	48 -8M0002490	361
48 -8M0002436	362	48 -8M0002491	361
48 -8M0002437	362	48 -8M0002492	361
48 -8M0002438	362	48 -8M0002493	361
48 -8M0002439	362	48 -8M0002494	361
48 -8M0002440	362	48 -8M0002495	362
48 -8M0002441	362	48 -8M0002496	362
48 -8M0002442	362	48 -8M0002497	362
48 -8M0002443	362	48 -8M0002498	362
48 -8M0002444	362	48 -8M0002499	362
48 -8M0002445	362	48 -8M0002500	362
48 -8M0002446	362	48 -8M0002501	362
48 -8M0002447	362	48 -8M0002502	362
48 -8M0002448	362	48 -8M0002503	362
48 -8M0002449	362	48 -8M0002504	362
48 -8M0002450	362	48 -8M0002505	362
48 -8M0002451	363	48 -8M0002506	362
48 -8M0002452	363	48 -8M0002507	362
48 -8M0002453	363	48 -8M0002508	362
48 -8M0002454	363	48 -8M0002509	362
48 -8M0002455	363	48 -8M0002510	362
48 -8M0002456	363	48 -8M0002511	363
48 -8M0002457	361	48 -8M0002512	363
48 -8M0002458	361	48 -8M0002513	363
48 -8M0002459	361	48 -8M0002514	363
48 -8M0002460	361	48 -8M0002515	363

Part Number to Page Number Reference

48-8M0002516	363	48-8M0002571	363
48-8M0002517	361	48-8M0002572	363
48-8M0002518	361	48-8M0002573	363
48-8M0002519	361	48-8M0002574	363
48-8M0002520	361	48-8M0002575	363
48-8M0002521	361	48-8M0002576	363
48-8M0002522	361	48-8M0002577	361
48-8M0002523	361	48-8M0002578	361
48-8M0002524	361	48-8M0002579	361
48-8M0002525	362	48-8M0002580	361
48-8M0002526	362	48-8M0002581	361
48-8M0002527	362	48-8M0002582	361
48-8M0002528	362	48-8M0002583	362
48-8M0002529	362	48-8M0002584	362
48-8M0002530	362	48-8M0002585	362
48-8M0002531	362	48-8M0002586	362
48-8M0002532	362	48-8M0002587	362
48-8M0002533	362	48-8M0002588	362
48-8M0002534	362	48-8M0002589	362
48-8M0002535	362	48-8M0002590	362
48-8M0002536	362	48-8M0002591	362
48-8M0002537	362	48-8M0002592	362
48-8M0002538	362	48-8M0002593	362
48-8M0002539	362	48-8M0002594	362
48-8M0002540	362	48-8M0002595	362
48-8M0002541	363	48-8M0002596	362
48-8M0002542	363	48-8M0002597	362
48-8M0002543	363	48-8M0002598	362
48-8M0002544	363	48-8M0002599	362
48-8M0002545	363	48-8M0002600	362
48-8M0002546	363	48-8M0002601	363
48-8M0002547	361	48-8M0002602	363
48-8M0002548	361	48-8M0002603	363
48-8M0002549	361	48-8M0002604	363
48-8M0002550	361	48-8M0002605	363
48-8M0002551	361	48-8M0002606	363
48-8M0002552	361	48-8M0002607	361
48-8M0002553	361	48-8M0002608	361
48-8M0002554	361	48-8M0002609	361
48-8M0002555	362	48-8M0002610	361
48-8M0002556	362	48-8M0002611	361
48-8M0002557	362	48-8M0002612	361
48-8M0002558	362	48-8M0002613	362
48-8M0002559	362	48-8M0002614	362
48-8M0002560	362	48-8M0002615	362
48-8M0002561	362	48-8M0002616	362
48-8M0002562	362	48-8M0002617	362
48-8M0002563	362	48-8M0002618	362
48-8M0002564	362	48-8M0002619	362
48-8M0002565	362	48-8M0002620	362
48-8M0002566	362	48-8M0002621	362
48-8M0002567	362	48-8M0002622	362
48-8M0002568	362	48-8M0002623	362
48-8M0002569	362	48-8M0002624	362
48-8M0002570	362	48-8M0002625	362

Part Number to Page Number Reference

48 -8M0002626	362	48 -8M0002681	375
48 -8M0002627	362	48 -8M0002682	375
48 -8M0002628	362	48 -8M0002683	376
48 -8M0002629	362	48 -8M0002684	376
48 -8M0002630	362	48 -8M0002685	376
48 -8M0002631	363	48 -8M0002686	376
48 -8M0002632	363	48 -8M0002687	376
48 -8M0002633	363	48 -8M0002688	376
48 -8M0002634	363	48 -8M0002689	376
48 -8M0002635	363	48 -8M0002690	376
48 -8M0002636	363	48 -8M0002691	376
48 -8M0002637	361	48 -8M0002692	376
48 -8M0002638	361	48 -8M0002693	376
48 -8M0002639	361	48 -8M0002694	376
48 -8M0002640	361	48 -8M0002695	376
48 -8M0002641	361	48 -8M0002696	376
48 -8M0002642	361	48 -8M0002697	375
48 -8M0002643	362	48 -8M0002698	375
48 -8M0002644	362	48 -8M0002699	375
48 -8M0002645	362	48 -8M0002700	375
48 -8M0002646	362	48 -8M0002701	375
48 -8M0002647	362	48 -8M0002702	375
48 -8M0002648	362	48 -8M0002703	375
48 -8M0002649	362	48 -8M0002704	375
48 -8M0002650	362	48 -8M0002705	375
48 -8M0002651	362	48 -8M0002706	375
48 -8M0002652	362	48 -8M0002707	375
48 -8M0002653	362	48 -8M0002708	375
48 -8M0002654	362	48 -8M0002709	375
48 -8M0002655	362	48 -8M0002710	375
48 -8M0002656	362	48 -8M0002711	375
48 -8M0002657	362	48 -8M0002712	375
48 -8M0002658	362	48 -8M0002713	376
48 -8M0002659	362	48 -8M0002714	376
48 -8M0002660	362	48 -8M0002715	376
48 -8M0002661	363	48 -8M0002716	376
48 -8M0002662	363	48 -8M0002717	376
48 -8M0002663	363	48 -8M0002718	376
48 -8M0002664	363	48 -8M0002719	376
48 -8M0002665	363	48 -8M0002720	376
48 -8M0002666	363	48 -8M0002721	376
48 -8M0002667	375	48 -8M0002722	376
48 -8M0002668	375	48 -8M0002723	376
48 -8M0002669	375	48 -8M0002724	376
48 -8M0002670	375	48 -8M0002725	376
48 -8M0002671	375	48 -8M0002726	376
48 -8M0002672	375	48 -8M0002727	375
48 -8M0002673	375	48 -8M0002728	375
48 -8M0002674	375	48 -8M0002729	375
48 -8M0002675	375	48 -8M0002730	375
48 -8M0002676	375	48 -8M0002731	375
48 -8M0002677	375	48 -8M0002732	375
48 -8M0002678	375	48 -8M0002733	375
48 -8M0002679	375	48 -8M0002734	375
48 -8M0002680	375	48 -8M0002735	375

Part Number to Page Number Reference

48 -8M0002736	375	48 -8M0002791	375
48 -8M0002737	375	48 -8M0002792	375
48 -8M0002738	375	48 -8M0002793	375
48 -8M0002739	375	48 -8M0002794	375
48 -8M0002740	375	48 -8M0002795	375
48 -8M0002741	375	48 -8M0002796	375
48 -8M0002742	375	48 -8M0002797	375
48 -8M0002743	376	48 -8M0002798	375
48 -8M0002744	376	48 -8M0002799	375
48 -8M0002745	376	48 -8M0002800	375
48 -8M0002746	376	48 -8M0002801	375
48 -8M0002747	376	48 -8M0002802	375
48 -8M0002748	376	48 -8M0002803	376
48 -8M0002749	376	48 -8M0002804	376
48 -8M0002750	376	48 -8M0002805	376
48 -8M0002751	376	48 -8M0002806	376
48 -8M0002752	376	48 -8M0002807	376
48 -8M0002753	376	48 -8M0002808	376
48 -8M0002754	376	48 -8M0002809	376
48 -8M0002755	376	48 -8M0002810	376
48 -8M0002756	376	48 -8M0002811	376
48 -8M0002757	375	48 -8M0002812	376
48 -8M0002758	375	48 -8M0002813	376
48 -8M0002759	375	48 -8M0002814	376
48 -8M0002760	375	48 -8M0002815	376
48 -8M0002761	375	48 -8M0002816	376
48 -8M0002762	375	48 -8M0002817	375
48 -8M0002763	375	48 -8M0002818	375
48 -8M0002764	375	48 -8M0002819	375
48 -8M0002765	375	48 -8M0002820	375
48 -8M0002766	375	48 -8M0002821	375
48 -8M0002767	375	48 -8M0002822	375
48 -8M0002768	375	48 -8M0002823	375
48 -8M0002769	375	48 -8M0002824	375
48 -8M0002770	375	48 -8M0002825	375
48 -8M0002771	375	48 -8M0002826	375
48 -8M0002772	375	48 -8M0002827	375
48 -8M0002773	376	48 -8M0002828	375
48 -8M0002774	376	48 -8M0002829	375
48 -8M0002775	376	48 -8M0002830	375
48 -8M0002776	376	48 -8M0002831	375
48 -8M0002777	376	48 -8M0002832	375
48 -8M0002778	376	48 -8M0002833	376
48 -8M0002779	376	48 -8M0002834	376
48 -8M0002780	376	48 -8M0002835	376
48 -8M0002781	376	48 -8M0002836	376
48 -8M0002782	376	48 -8M0002837	376
48 -8M0002783	376	48 -8M0002838	376
48 -8M0002784	376	48 -8M0002839	376
48 -8M0002785	376	48 -8M0002840	376
48 -8M0002786	376	48 -8M0002841	376
48 -8M0002787	375	48 -8M0002842	376
48 -8M0002788	375	48 -8M0002843	376
48 -8M0002789	375	48 -8M0002844	376
48 -8M0002790	375	48 -8M0002845	376

**Not all parts listed are available for the European, C.I.S., Africa and Middle East Markets.
For more information, please contact your local Mercury, Mariner, MerCruiser or
Quicksilver Office.**

Part Number to Page Number Reference

48 -8M0002846	376	48 -8M0002901	376
48 -8M0002847	375	48 -8M0002902	376
48 -8M0002848	375	48 -8M0002903	376
48 -8M0002849	375	48 -8M0002904	376
48 -8M0002850	375	48 -8M0002905	376
48 -8M0002851	375	48 -8M0002906	376
48 -8M0002852	375	48 -8M0002907	375
48 -8M0002853	375	48 -8M0002908	375
48 -8M0002854	375	48 -8M0002909	375
48 -8M0002855	375	48 -8M0002910	375
48 -8M0002856	375	48 -8M0002911	375
48 -8M0002857	375	48 -8M0002912	375
48 -8M0002858	375	48 -8M0002913	375
48 -8M0002859	375	48 -8M0002914	375
48 -8M0002860	375	48 -8M0002915	375
48 -8M0002861	375	48 -8M0002916	375
48 -8M0002862	375	48 -8M0002917	375
48 -8M0002863	376	48 -8M0002918	375
48 -8M0002864	376	48 -8M0002919	375
48 -8M0002865	376	48 -8M0002920	375
48 -8M0002866	376	48 -8M0002921	375
48 -8M0002867	376	48 -8M0002922	375
48 -8M0002868	376	48 -8M0002923	376
48 -8M0002869	376	48 -8M0002924	376
48 -8M0002870	376	48 -8M0002925	376
48 -8M0002871	376	48 -8M0002926	376
48 -8M0002872	376	48 -8M0002927	376
48 -8M0002873	376	48 -8M0002928	376
48 -8M0002874	376	48 -8M0002929	376
48 -8M0002875	376	48 -8M0002930	376
48 -8M0002876	376	48 -8M0002931	376
48 -8M0002877	375	48 -8M0002932	376
48 -8M0002878	375	48 -8M0002933	376
48 -8M0002879	375	48 -8M0002934	376
48 -8M0002880	375	48 -8M0002935	376
48 -8M0002881	375	48 -8M0002936	376
48 -8M0002882	375	48 -8M0002937	375
48 -8M0002883	375	48 -8M0002938	375
48 -8M0002884	375	48 -8M0002939	375
48 -8M0002885	375	48 -8M0002940	375
48 -8M0002886	375	48 -8M0002941	375
48 -8M0002887	375	48 -8M0002942	375
48 -8M0002888	375	48 -8M0002943	375
48 -8M0002889	375	48 -8M0002944	375
48 -8M0002890	375	48 -8M0002945	375
48 -8M0002891	375	48 -8M0002946	375
48 -8M0002892	375	48 -8M0002947	375
48 -8M0002893	376	48 -8M0002948	375
48 -8M0002894	376	48 -8M0002949	375
48 -8M0002895	376	48 -8M0002950	375
48 -8M0002896	376	48 -8M0002951	375
48 -8M0002897	376	48 -8M0002952	375
48 -8M0002898	376	48 -8M0002953	376
48 -8M0002899	376	48 -8M0002954	376
48 -8M0002900	376	48 -8M0002955	376

Part Number to Page Number Reference

48-8M0002956	376	48-8M0003011	375
48-8M0002957	376	48-8M0003012	375
48-8M0002958	376	48-8M0003013	376
48-8M0002959	376	48-8M0003014	376
48-8M0002960	376	48-8M0003015	376
48-8M0002961	376	48-8M0003016	376
48-8M0002962	376	48-8M0003017	376
48-8M0002963	376	48-8M0003018	376
48-8M0002964	376	48-8M0003019	376
48-8M0002965	376	48-8M0003020	376
48-8M0002966	376	48-8M0003021	376
48-8M0002967	375	48-8M0003022	376
48-8M0002968	375	48-8M0003023	376
48-8M0002969	375	48-8M0003024	376
48-8M0002970	375	48-8M0003025	376
48-8M0002971	375	48-8M0003026	376
48-8M0002972	375	48-8M0003027	375
48-8M0002973	375	48-8M0003028	375
48-8M0002974	375	48-8M0003029	375
48-8M0002975	375	48-8M0003030	375
48-8M0002976	375	48-8M0003031	375
48-8M0002977	375	48-8M0003032	375
48-8M0002978	375	48-8M0003033	375
48-8M0002979	375	48-8M0003034	375
48-8M0002980	375	48-8M0003035	375
48-8M0002981	375	48-8M0003036	375
48-8M0002982	375	48-8M0003037	375
48-8M0002983	376	48-8M0003038	375
48-8M0002984	376	48-8M0003039	375
48-8M0002985	376	48-8M0003040	375
48-8M0002986	376	48-8M0003041	376
48-8M0002987	376	48-8M0003042	376
48-8M0002988	376	48-8M0003043	376
48-8M0002989	376	48-8M0003044	376
48-8M0002990	376	48-8M0003045	376
48-8M0002991	376	48-8M0003046	376
48-8M0002992	376	48-8M0003047	376
48-8M0002993	376	48-8M0003048	376
48-8M0002994	376	48-8M0003049	376
48-8M0002995	376	48-8M0003050	376
48-8M0002996	376	48-8M0003051	376
48-8M0002997	375	48-8M0003052	376
48-8M0002998	375	48-8M0003053	376
48-8M0002999	375	48-8M0003054	376
48-8M0003000	375	48-8M0003055	376
48-8M0003001	375	48-8M0003056	376
48-8M0003002	375	48-8M0003447	363
48-8M0003003	375	48-8M0003448	363
48-8M0003004	375	48-8M0003449	363
48-8M0003005	375	48-8M0003450	363
48-8M0003006	375	48-8M0003451	363
48-8M0003007	375	48-8M0003452	363
48-8M0003008	375	48-8M0003453	363
48-8M0003009	375	48-8M0003454	363
48-8M0003010	375	48-8M0003455	363

Part Number to Page Number Reference

48 -8M0003456	363	48 -8M0003515	363
48 -8M0003457	364	48 -8M0003516	363
48 -8M0003458	364	48 -8M0003517	364
48 -8M0003459	364	48 -8M0003518	364
48 -8M0003460	364	48 -8M0003519	364
48 -8M0003461	362, 364	48 -8M0003520	364
48 -8M0003462	362, 364	48 -8M0003521	364
48 -8M0003463	364	48 -8M0003522	364
48 -8M0003464	364	48 -8M0003523	364
48 -8M0003465	364	48 -8M0003524	364
48 -8M0003466	364	48 -8M0003525	364
48 -8M0003467	364	48 -8M0003526	364
48 -8M0003468	364	48 -8M0003527	364
48 -8M0003469	364	48 -8M0003528	364
48 -8M0003470	364	48 -8M0003529	364
48 -8M0003471	364	48 -8M0003530	364
48 -8M0003472	364	48 -8M0003531	364
48 -8M0003473	364	48 -8M0003532	364
48 -8M0003474	364	48 -8M0003533	365
48 -8M0003475	365	48 -8M0003534	365
48 -8M0003476	365	48 -8M0003535	365
48 -8M0003479	363	48 -8M0003536	365
48 -8M0003480	363	48 -8M0003537	363
48 -8M0003481	363	48 -8M0003538	363
48 -8M0003482	363	48 -8M0003539	363
48 -8M0003483	363	48 -8M0003541	363
48 -8M0003484	363	48 -8M0003542	363
48 -8M0003485	363	48 -8M0003543	363
48 -8M0003486	363	48 -8M0003544	363
48 -8M0003487	364	48 -8M0003545	363
48 -8M0003488	364	48 -8M0003546	363
48 -8M0003489	364	48 -8M0003547	364
48 -8M0003490	364	48 -8M0003548	364
48 -8M0003491	364	48 -8M0003549	364
48 -8M0003492	364	48 -8M0003550	364
48 -8M0003493	364	48 -8M0003551	364
48 -8M0003494	364	48 -8M0003552	364
48 -8M0003495	364	48 -8M0003553	364
48 -8M0003496	364	48 -8M0003554	364
48 -8M0003497	364	48 -8M0003555	364
48 -8M0003498	364	48 -8M0003556	364
48 -8M0003499	364	48 -8M0003557	364
48 -8M0003500	364	48 -8M0003558	364
48 -8M0003501	364	48 -8M0003559	364
48 -8M0003502	364	48 -8M0003560	364
48 -8M0003503	364	48 -8M0003561	364
48 -8M0003504	364	48 -8M0003562	364
48 -8M0003505	365	48 -8M0003563	365
48 -8M0003506	365	48 -8M0003564	365
48 -8M0003507	363	48 -8M0003565	365
48 -8M0003508	363	48 -8M0003566	365
48 -8M0003511	363	48 -8M0003567	363
48 -8M0003512	363	48 -8M0003568	363
48 -8M0003513	363	48 -8M0003569	363
48 -8M0003514	363	48 -8M0003570	363

Part Number to Page Number Reference

48-8M0003571	363	48-8M0003626	365
48-8M0003572	363	48-8M0003627	363
48-8M0003573	363	48-8M0003628	363
48-8M0003574	363	48-8M0003629	363
48-8M0003575	363	48-8M0003630	363
48-8M0003576	363	48-8M0003631	363
48-8M0003577	364	48-8M0003632	363
48-8M0003578	364	48-8M0003633	363
48-8M0003579	364	48-8M0003634	363
48-8M0003580	364	48-8M0003635	363
48-8M0003581	364	48-8M0003636	363
48-8M0003582	364	48-8M0003637	364
48-8M0003583	364	48-8M0003638	364
48-8M0003584	364	48-8M0003639	364
48-8M0003585	364	48-8M0003640	364
48-8M0003586	364	48-8M0003641	364
48-8M0003587	364	48-8M0003642	364
48-8M0003588	364	48-8M0003643	364
48-8M0003589	364	48-8M0003644	364
48-8M0003590	364	48-8M0003645	364
48-8M0003591	364	48-8M0003646	364
48-8M0003592	364	48-8M0003647	364
48-8M0003593	365	48-8M0003648	364
48-8M0003594	365	48-8M0003649	364
48-8M0003595	365	48-8M0003650	364
48-8M0003596	365	48-8M0003651	364
48-8M0003597	363	48-8M0003652	364
48-8M0003598	363	48-8M0003653	365
48-8M0003599	363	48-8M0003654	365
48-8M0003600	363	48-8M0003655	365
48-8M0003601	363	48-8M0003656	365
48-8M0003602	363	48-8M0003657	363
48-8M0003603	363	48-8M0003658	363
48-8M0003604	363	48-8M0003659	363
48-8M0003605	363	48-8M0003660	363
48-8M0003606	363	48-8M0003661	363
48-8M0003607	364	48-8M0003662	363
48-8M0003608	364	48-8M0003663	363
48-8M0003609	364	48-8M0003664	363
48-8M0003610	364	48-8M0003665	363
48-8M0003611	364	48-8M0003666	363
48-8M0003612	364	48-8M0003667	364
48-8M0003613	364	48-8M0003668	364
48-8M0003614	364	48-8M0003669	364
48-8M0003615	364	48-8M0003670	364
48-8M0003616	364	48-8M0003671	364
48-8M0003617	364	48-8M0003672	364
48-8M0003618	364	48-8M0003673	364
48-8M0003619	364	48-8M0003674	364
48-8M0003620	364	48-8M0003675	364
48-8M0003621	364	48-8M0003676	364
48-8M0003622	364	48-8M0003677	364
48-8M0003623	365	48-8M0003678	364
48-8M0003624	365	48-8M0003679	364
48-8M0003625	365	48-8M0003680	364

Part Number to Page Number Reference

48 -8M0003681	364	48 -8M0003740	364
48 -8M0003682	364	48 -8M0003741	364
48 -8M0003683	365	48 -8M0003742	364
48 -8M0003684	365	48 -8M0003743	365
48 -8M0003685	365	48 -8M0003744	365
48 -8M0003686	365	48 -8M0003745	365
48 -8M0003687	363	48 -8M0003746	365
48 -8M0003688	363	48 -8M0003747	363
48 -8M0003691	363	48 -8M0003748	363
48 -8M0003692	363	48 -8M0003749	363
48 -8M0003693	363	48 -8M0003750	363
48 -8M0003694	363	48 -8M0003751	363
48 -8M0003695	363	48 -8M0003752	363
48 -8M0003696	363	48 -8M0003753	363
48 -8M0003697	364	48 -8M0003754	363
48 -8M0003698	364	48 -8M0003755	363
48 -8M0003699	364	48 -8M0003756	363
48 -8M0003700	364	48 -8M0003757	364
48 -8M0003701	364	48 -8M0003758	364
48 -8M0003702	364	48 -8M0003759	364
48 -8M0003703	364	48 -8M0003760	364
48 -8M0003704	364	48 -8M0003761	364
48 -8M0003705	364	48 -8M0003762	364
48 -8M0003706	364	48 -8M0003763	364
48 -8M0003707	364	48 -8M0003764	364
48 -8M0003708	364	48 -8M0003765	364
48 -8M0003709	364	48 -8M0003766	364
48 -8M0003710	364	48 -8M0003767	364
48 -8M0003711	364	48 -8M0003768	364
48 -8M0003712	364	48 -8M0003769	364
48 -8M0003713	365	48 -8M0003770	364
48 -8M0003714	365	48 -8M0003771	364
48 -8M0003715	365	48 -8M0003772	364
48 -8M0003716	365	48 -8M0003773	365
48 -8M0003717	363	48 -8M0003774	365
48 -8M0003718	363	48 -8M0003775	365
48 -8M0003719	363	48 -8M0003776	365
48 -8M0003720	363	48 -8M0003777	363
48 -8M0003721	363	48 -8M0003778	363
48 -8M0003722	363	48 -8M0003779	363
48 -8M0003723	363	48 -8M0003780	363
48 -8M0003724	363	48 -8M0003781	363
48 -8M0003725	363	48 -8M0003782	363
48 -8M0003726	363	48 -8M0003783	363
48 -8M0003727	364	48 -8M0003784	363
48 -8M0003728	364	48 -8M0003785	364
48 -8M0003729	364	48 -8M0003786	364
48 -8M0003730	364	48 -8M0003787	364
48 -8M0003731	364	48 -8M0003788	364
48 -8M0003732	364	48 -8M0003789	364
48 -8M0003733	364	48 -8M0003790	364
48 -8M0003734	364	48 -8M0003791	364
48 -8M0003737	364	48 -8M0003792	364
48 -8M0003738	364	48 -8M0003793	364
48 -8M0003739	364	48 -8M0003794	364

Part Number to Page Number Reference

48-8M0003795	364	48-8M0003852	377
48-8M0003796	364	48-8M0003853	377
48-8M0003797	364	48-8M0003854	377
48-8M0003798	364	48-8M0003855	378
48-8M0003799	364	48-8M0003856	378
48-8M0003800	364	48-8M0003857	378
48-8M0003801	364	48-8M0003858	378
48-8M0003802	364	48-8M0003859	378
48-8M0003803	365	48-8M0003860	378
48-8M0003804	365	48-8M0003861	378
48-8M0003805	365	48-8M0003862	378
48-8M0003806	365	48-8M0003863	378
48-8M0003807	363	48-8M0003864	378
48-8M0003808	363	48-8M0003865	378
48-8M0003809	363	48-8M0003866	378
48-8M0003810	363	48-8M0003867	376
48-8M0003811	363	48-8M0003868	376
48-8M0003812	363	48-8M0003869	377
48-8M0003813	363	48-8M0003870	377
48-8M0003814	363	48-8M0003871	377
48-8M0003815	364	48-8M0003872	377
48-8M0003816	364	48-8M0003873	377
48-8M0003817	364	48-8M0003874	377
48-8M0003818	364	48-8M0003875	377
48-8M0003819	364	48-8M0003876	377
48-8M0003820	364	48-8M0003877	377
48-8M0003821	364	48-8M0003878	377
48-8M0003822	364	48-8M0003879	377
48-8M0003823	364	48-8M0003880	377
48-8M0003824	364	48-8M0003881	377
48-8M0003825	364	48-8M0003882	377
48-8M0003826	364	48-8M0003883	377
48-8M0003827	364	48-8M0003884	377
48-8M0003828	364	48-8M0003885	378
48-8M0003829	364	48-8M0003886	378
48-8M0003830	364	48-8M0003887	378
48-8M0003831	364	48-8M0003888	378
48-8M0003832	364	48-8M0003889	378
48-8M0003835	364, 365	48-8M0003890	378
48-8M0003836	364, 365	48-8M0003891	378
48-8M0003837	376	48-8M0003892	378
48-8M0003838	376	48-8M0003893	378
48-8M0003839	377	48-8M0003894	378
48-8M0003840	377	48-8M0003895	378
48-8M0003841	377	48-8M0003896	378
48-8M0003842	377	48-8M0003897	376
48-8M0003843	377	48-8M0003898	376
48-8M0003844	377	48-8M0003899	377
48-8M0003845	377	48-8M0003900	377
48-8M0003846	377	48-8M0003901	377
48-8M0003847	377	48-8M0003902	377
48-8M0003848	377	48-8M0003903	377
48-8M0003849	377	48-8M0003904	377
48-8M0003850	377	48-8M0003905	377
48-8M0003851	377	48-8M0003906	377

**Not all parts listed are available for the European, C.I.S., Africa and Middle East Markets.
For more information, please contact your local Mercury, Mariner, MerCruiser or
Quicksilver Office.**

Part Number to Page Number Reference

48 -8M0003907	377	48 -8M0003962	377
48 -8M0003908	377	48 -8M0003963	377
48 -8M0003909	377	48 -8M0003964	377
48 -8M0003910	377	48 -8M0003965	377
48 -8M0003911	377	48 -8M0003966	377
48 -8M0003912	377	48 -8M0003967	377
48 -8M0003913	377	48 -8M0003968	377
48 -8M0003914	377	48 -8M0003969	377
48 -8M0003915	378	48 -8M0003970	377
48 -8M0003916	378	48 -8M0003971	377
48 -8M0003917	378	48 -8M0003972	377
48 -8M0003918	378	48 -8M0003973	377
48 -8M0003919	378	48 -8M0003974	377
48 -8M0003920	378	48 -8M0003975	378
48 -8M0003921	378	48 -8M0003976	378
48 -8M0003922	378	48 -8M0003977	378
48 -8M0003923	378	48 -8M0003978	378
48 -8M0003924	378	48 -8M0003979	378
48 -8M0003925	378	48 -8M0003980	378
48 -8M0003926	378	48 -8M0003981	378
48 -8M0003927	376	48 -8M0003982	378
48 -8M0003928	376	48 -8M0003983	378
48 -8M0003929	377	48 -8M0003984	378
48 -8M0003930	377	48 -8M0003985	378
48 -8M0003931	377	48 -8M0003986	378
48 -8M0003932	377	48 -8M0003987	376
48 -8M0003933	377	48 -8M0003988	376
48 -8M0003934	377	48 -8M0003989	377
48 -8M0003935	377	48 -8M0003990	377
48 -8M0003936	377	48 -8M0003991	377
48 -8M0003937	377	48 -8M0003992	377
48 -8M0003938	377	48 -8M0003993	377
48 -8M0003939	377	48 -8M0003994	377
48 -8M0003940	377	48 -8M0003995	377
48 -8M0003941	377	48 -8M0003996	377
48 -8M0003942	377	48 -8M0003997	377
48 -8M0003943	377	48 -8M0003998	377
48 -8M0003944	377	48 -8M0003999	377
48 -8M0003945	378	48 -8M0004000	377
48 -8M0003946	378	48 -8M0004001	377
48 -8M0003947	378	48 -8M0004002	377
48 -8M0003948	378	48 -8M0004003	377
48 -8M0003949	378	48 -8M0004004	377
48 -8M0003950	378	48 -8M0004005	378
48 -8M0003951	378	48 -8M0004006	378
48 -8M0003952	378	48 -8M0004007	378
48 -8M0003953	378	48 -8M0004008	378
48 -8M0003954	378	48 -8M0004009	378
48 -8M0003955	378	48 -8M0004010	378
48 -8M0003956	378	48 -8M0004011	378
48 -8M0003957	376	48 -8M0004012	378
48 -8M0003958	376	48 -8M0004013	378
48 -8M0003959	377	48 -8M0004014	378
48 -8M0003960	377	48 -8M0004015	378
48 -8M0003961	377	48 -8M0004016	378

Part Number to Page Number Reference

48-8M0004017	376	48-8M0004072	378
48-8M0004018	376	48-8M0004073	378
48-8M0004019	377	48-8M0004074	378
48-8M0004020	377	48-8M0004075	378
48-8M0004021	377	48-8M0004076	378
48-8M0004022	377	48-8M0004077	376
48-8M0004023	377	48-8M0004078	376
48-8M0004024	377	48-8M0004079	377
48-8M0004025	377	48-8M0004080	377
48-8M0004026	377	48-8M0004081	377
48-8M0004027	377	48-8M0004082	377
48-8M0004028	377	48-8M0004083	377
48-8M0004029	377	48-8M0004084	377
48-8M0004030	377	48-8M0004085	377
48-8M0004031	377	48-8M0004086	377
48-8M0004032	377	48-8M0004087	377
48-8M0004033	377	48-8M0004088	377
48-8M0004034	377	48-8M0004089	377
48-8M0004035	378	48-8M0004090	377
48-8M0004036	378	48-8M0004091	377
48-8M0004037	378	48-8M0004092	377
48-8M0004038	378	48-8M0004093	377
48-8M0004039	378	48-8M0004094	377
48-8M0004040	378	48-8M0004095	378
48-8M0004041	378	48-8M0004096	378
48-8M0004042	378	48-8M0004097	378
48-8M0004043	378	48-8M0004098	378
48-8M0004044	378	48-8M0004099	378
48-8M0004045	378	48-8M0004100	378
48-8M0004046	378	48-8M0004101	378
48-8M0004047	376	48-8M0004102	378
48-8M0004048	376	48-8M0004103	378
48-8M0004049	377	48-8M0004104	378
48-8M0004050	377	48-8M0004105	378
48-8M0004051	377	48-8M0004106	378
48-8M0004052	377	48-8M0004107	377
48-8M0004053	377	48-8M0004108	377
48-8M0004054	377	48-8M0004109	377
48-8M0004055	377	48-8M0004110	377
48-8M0004056	377	48-8M0004111	377
48-8M0004057	377	48-8M0004112	377
48-8M0004058	377	48-8M0004113	377
48-8M0004059	377	48-8M0004114	377
48-8M0004060	377	48-8M0004115	377
48-8M0004061	377	48-8M0004116	377
48-8M0004062	377	48-8M0004117	377
48-8M0004063	377	48-8M0004118	377
48-8M0004064	377	48-8M0004119	377
48-8M0004065	378	48-8M0004120	377
48-8M0004066	378	48-8M0004121	377
48-8M0004067	378	48-8M0004122	377
48-8M0004068	378	48-8M0004123	377
48-8M0004069	378	48-8M0004124	377
48-8M0004070	378	48-8M0004125	378
48-8M0004071	378	48-8M0004126	378

Part Number to Page Number Reference

48 -8M0004127	378	48 -8M0004182	377
48 -8M0004128	378	48 -8M0004183	377
48 -8M0004129	378	48 -8M0004184	377
48 -8M0004130	378	48 -8M0004185	378
48 -8M0004131	378	48 -8M0004186	378
48 -8M0004132	378	48 -8M0004187	378
48 -8M0004133	378	48 -8M0004188	378
48 -8M0004134	378	48 -8M0004189	378
48 -8M0004135	378	48 -8M0004190	378
48 -8M0004136	378	48 -8M0004191	378
48 -8M0004137	377	48 -8M0004192	378
48 -8M0004138	377	48 -8M0004193	378
48 -8M0004139	377	48 -8M0004194	378
48 -8M0004140	377	48 -8M0004195	378
48 -8M0004141	377	48 -8M0004196	378
48 -8M0004142	377	48 -8M0004197	377
48 -8M0004143	377	48 -8M0004198	377
48 -8M0004144	377	48 -8M0004199	377
48 -8M0004145	377	48 -8M0004200	377
48 -8M0004146	377	48 -8M0004201	377
48 -8M0004147	377	48 -8M0004202	377
48 -8M0004148	377	48 -8M0004203	377
48 -8M0004149	377	48 -8M0004204	377
48 -8M0004150	377	48 -8M0004205	377
48 -8M0004151	377	48 -8M0004206	377
48 -8M0004152	377	48 -8M0004207	377
48 -8M0004153	377	48 -8M0004208	377
48 -8M0004154	377	48 -8M0004209	377
48 -8M0004155	378	48 -8M0004210	377
48 -8M0004156	378	48 -8M0004211	377
48 -8M0004157	378	48 -8M0004212	377
48 -8M0004158	378	48 -8M0004213	377
48 -8M0004159	378	48 -8M0004214	377
48 -8M0004160	378	48 -8M0004215	378
48 -8M0004161	378	48 -8M0004216	378
48 -8M0004162	378	48 -8M0004217	378
48 -8M0004163	378	48 -8M0004218	378
48 -8M0004164	378	48 -8M0004219	378
48 -8M0004165	378	48 -8M0004220	378
48 -8M0004166	378	48 -8M0004221	378
48 -8M0004167	377	48 -8M0004222	378
48 -8M0004168	377	48 -8M0004223	378
48 -8M0004169	377	48 -8M0004224	378
48 -8M0004170	377	48 -8M0004225	378
48 -8M0004171	377	48 -8M0004226	378
48 -8M0004172	377	48 -8M0004617	365
48 -8M0004173	377	48 -8M0004618	365
48 -8M0004174	377	48 -8M0004619	365
48 -8M0004175	377	48 -8M0004620	365
48 -8M0004176	377	48 -8M0004621	365
48 -8M0004177	377	48 -8M0004622	365
48 -8M0004178	377	48 -8M0004623	365
48 -8M0004179	377	48 -8M0004624	365
48 -8M0004180	377	48 -8M0004625	365
48 -8M0004181	377	48 -8M0004626	365

Part Number to Page Number Reference

48-8M0004627	365	48-8M0004682	365
48-8M0004628	365	48-8M0004683	365
48-8M0004629	366	48-8M0004684	365
48-8M0004630	366	48-8M0004685	365
48-8M0004631	366	48-8M0004686	365
48-8M0004632	366	48-8M0004687	365
48-8M0004633	366	48-8M0004688	365
48-8M0004634	366	48-8M0004689	366
48-8M0004635	366	48-8M0004690	366
48-8M0004636	366	48-8M0004691	366
48-8M0004637	366	48-8M0004692	366
48-8M0004638	366	48-8M0004693	366
48-8M0004639	366	48-8M0004694	366
48-8M0004640	366	48-8M0004695	366
48-8M0004641	366	48-8M0004696	366
48-8M0004642	366	48-8M0004697	366
48-8M0004643	366	48-8M0004698	366
48-8M0004644	366	48-8M0004701	366
48-8M0004645	366	48-8M0004702	366
48-8M0004646	366	48-8M0004703	366
48-8M0004647	365	48-8M0004704	366
48-8M0004648	365	48-8M0004705	366
48-8M0004649	365	48-8M0004706	366
48-8M0004650	365	48-8M0004707	365
48-8M0004651	365	48-8M0004708	365
48-8M0004652	365	48-8M0004709	365
48-8M0004653	365	48-8M0004710	365
48-8M0004654	365	48-8M0004711	365
48-8M0004655	365	48-8M0004712	365
48-8M0004656	365	48-8M0004713	365
48-8M0004657	365	48-8M0004714	365
48-8M0004658	365	48-8M0004715	365
48-8M0004659	366	48-8M0004716	365
48-8M0004660	366	48-8M0004717	365
48-8M0004661	366	48-8M0004718	365
48-8M0004662	366	48-8M0004719	366
48-8M0004663	366	48-8M0004720	366
48-8M0004664	366	48-8M0004721	366
48-8M0004665	366	48-8M0004722	366
48-8M0004666	366	48-8M0004723	366
48-8M0004667	366	48-8M0004724	366
48-8M0004668	366	48-8M0004725	366
48-8M0004669	366	48-8M0004726	366
48-8M0004670	366	48-8M0004727	366
48-8M0004671	366	48-8M0004728	366
48-8M0004672	366	48-8M0004731	366
48-8M0004673	366	48-8M0004732	366
48-8M0004674	366	48-8M0004733	366
48-8M0004675	366	48-8M0004734	366
48-8M0004676	366	48-8M0004735	367
48-8M0004677	365	48-8M0004736	367
48-8M0004678	365	48-8M0004737	365
48-8M0004679	365	48-8M0004738	365
48-8M0004680	365	48-8M0004739	365
48-8M0004681	365	48-8M0004740	365

Part Number to Page Number Reference

48 -8M0004741	365	48 -8M0004800	365
48 -8M0004742	365	48 -8M0004801	365
48 -8M0004743	365	48 -8M0004802	365
48 -8M0004744	365	48 -8M0004803	365
48 -8M0004745	365	48 -8M0004804	365
48 -8M0004746	365	48 -8M0004805	365
48 -8M0004747	365	48 -8M0004806	365
48 -8M0004748	365	48 -8M0004807	365
48 -8M0004749	366	48 -8M0004808	365
48 -8M0004750	366	48 -8M0004809	366
48 -8M0004751	366	48 -8M0004810	366
48 -8M0004752	366	48 -8M0004811	366
48 -8M0004753	366	48 -8M0004812	366
48 -8M0004754	366	48 -8M0004813	366
48 -8M0004755	366	48 -8M0004814	366
48 -8M0004756	366	48 -8M0004815	366
48 -8M0004757	366	48 -8M0004816	366
48 -8M0004758	366	48 -8M0004817	366
48 -8M0004761	366	48 -8M0004818	366
48 -8M0004762	366	48 -8M0004821	366
48 -8M0004763	366	48 -8M0004822	366
48 -8M0004764	366	48 -8M0004823	366
48 -8M0004765	367	48 -8M0004824	366
48 -8M0004766	367	48 -8M0004825	367
48 -8M0004767	365	48 -8M0004826	367
48 -8M0004768	365	48 -8M0004827	365
48 -8M0004769	365	48 -8M0004828	365
48 -8M0004770	365	48 -8M0004829	365
48 -8M0004771	365	48 -8M0004830	365
48 -8M0004772	365	48 -8M0004831	365
48 -8M0004773	365	48 -8M0004832	365
48 -8M0004774	365	48 -8M0004833	365
48 -8M0004775	365	48 -8M0004834	365
48 -8M0004776	365	48 -8M0004835	365
48 -8M0004777	365	48 -8M0004836	365
48 -8M0004778	365	48 -8M0004837	365
48 -8M0004779	366	48 -8M0004838	365
48 -8M0004780	366	48 -8M0004839	366
48 -8M0004781	366	48 -8M0004840	366
48 -8M0004782	366	48 -8M0004841	366
48 -8M0004783	366	48 -8M0004842	366
48 -8M0004784	366	48 -8M0004843	366
48 -8M0004785	366	48 -8M0004844	366
48 -8M0004786	366	48 -8M0004845	366
48 -8M0004787	366	48 -8M0004846	366
48 -8M0004788	366	48 -8M0004847	366
48 -8M0004791	366	48 -8M0004848	366
48 -8M0004792	366	48 -8M0004849	366
48 -8M0004793	366	48 -8M0004850	366
48 -8M0004794	366	48 -8M0004851	366
48 -8M0004795	367	48 -8M0004852	366
48 -8M0004796	367	48 -8M0004853	366
48 -8M0004797	365	48 -8M0004854	366
48 -8M0004798	365	48 -8M0004855	367
48 -8M0004799	365	48 -8M0004856	367

Part Number to Page Number Reference

48-8M0004857	365	48-8M0004912	366
48-8M0004858	365	48-8M0004913	366
48-8M0004859	365	48-8M0004914	366
48-8M0004860	365	48-8M0004915	367
48-8M0004861	365	48-8M0004916	367
48-8M0004862	365	48-8M0004917	365
48-8M0004863	365	48-8M0004918	365
48-8M0004864	365	48-8M0004919	365
48-8M0004865	365	48-8M0004920	365
48-8M0004866	365	48-8M0004921	365
48-8M0004867	365	48-8M0004922	365
48-8M0004868	365	48-8M0004923	365
48-8M0004869	366	48-8M0004924	365
48-8M0004870	366	48-8M0004925	365
48-8M0004871	366	48-8M0004926	365
48-8M0004872	366	48-8M0004927	365
48-8M0004873	366	48-8M0004928	365
48-8M0004874	366	48-8M0004929	366
48-8M0004875	366	48-8M0004930	366
48-8M0004876	366	48-8M0004931	366
48-8M0004877	366	48-8M0004932	366
48-8M0004878	366	48-8M0004933	366
48-8M0004879	366	48-8M0004934	366
48-8M0004880	366	48-8M0004935	366
48-8M0004881	366	48-8M0004936	366
48-8M0004882	366	48-8M0004937	366
48-8M0004883	366	48-8M0004938	366
48-8M0004884	366	48-8M0004939	366
48-8M0004885	367	48-8M0004940	366
48-8M0004886	367	48-8M0004941	366
48-8M0004887	365	48-8M0004942	366
48-8M0004888	365	48-8M0004943	366
48-8M0004889	365	48-8M0004944	366
48-8M0004890	365	48-8M0004945	367
48-8M0004891	365	48-8M0004946	367
48-8M0004892	365	48-8M0004947	365
48-8M0004893	365	48-8M0004948	365
48-8M0004894	365	48-8M0004949	365
48-8M0004895	365	48-8M0004950	365
48-8M0004896	365	48-8M0004951	365
48-8M0004897	365	48-8M0004952	365
48-8M0004898	365	48-8M0004953	365
48-8M0004899	366	48-8M0004954	365
48-8M0004900	366	48-8M0004955	365
48-8M0004901	366	48-8M0004956	365
48-8M0004902	366	48-8M0004957	365
48-8M0004903	366	48-8M0004958	365
48-8M0004904	366	48-8M0004959	366
48-8M0004905	366	48-8M0004960	366
48-8M0004906	366	48-8M0004961	366
48-8M0004907	366	48-8M0004962	366
48-8M0004908	366	48-8M0004963	366
48-8M0004909	366	48-8M0004964	366
48-8M0004910	366	48-8M0004965	366
48-8M0004911	366	48-8M0004966	366

Not all parts listed are available for the European, C.I.S., Africa and Middle East Markets.
For more information, please contact your local Mercury, Mariner, MerCruiser or Quicksilver Office.

Part Number to Page Number Reference

48 -8M0004967	366	48 -8M0005024	379
48 -8M0004968	366	48 -8M0005025	379
48 -8M0004971	366	48 -8M0005026	379
48 -8M0004972	366	48 -8M0005027	379
48 -8M0004973	366	48 -8M0005028	379
48 -8M0004974	366	48 -8M0005029	380
48 -8M0004975	367	48 -8M0005030	380
48 -8M0004976	367	48 -8M0005031	380
48 -8M0004977	365	48 -8M0005032	380
48 -8M0004978	365	48 -8M0005033	380
48 -8M0004979	365	48 -8M0005034	380
48 -8M0004980	365	48 -8M0005035	380
48 -8M0004981	365	48 -8M0005036	380
48 -8M0004982	365	48 -8M0005037	378
48 -8M0004983	365	48 -8M0005038	378
48 -8M0004984	365	48 -8M0005039	378
48 -8M0004985	365	48 -8M0005040	378
48 -8M0004986	365	48 -8M0005041	379
48 -8M0004987	366	48 -8M0005042	379
48 -8M0004988	366	48 -8M0005043	379
48 -8M0004989	366	48 -8M0005044	379
48 -8M0004990	366	48 -8M0005045	379
48 -8M0004991	366	48 -8M0005046	379
48 -8M0004992	366	48 -8M0005047	379
48 -8M0004993	366	48 -8M0005048	379
48 -8M0004994	366	48 -8M0005049	379
48 -8M0004995	366	48 -8M0005050	379
48 -8M0004996	366	48 -8M0005051	379
48 -8M0004997	366	48 -8M0005052	379
48 -8M0004998	366	48 -8M0005053	379
48 -8M0004999	366	48 -8M0005054	379
48 -8M0005000	366	48 -8M0005055	379
48 -8M0005001	366	48 -8M0005056	379
48 -8M0005002	366	48 -8M0005057	380
48 -8M0005003	366	48 -8M0005058	380
48 -8M0005004	366	48 -8M0005059	380
48 -8M0005005	367	48 -8M0005060	380
48 -8M0005006	367	48 -8M0005061	380
48 -8M0005007	378	48 -8M0005062	380
48 -8M0005008	378	48 -8M0005063	380
48 -8M0005009	378	48 -8M0005064	380
48 -8M0005010	378	48 -8M0005065	380
48 -8M0005011	379	48 -8M0005066	380
48 -8M0005012	379	48 -8M0005067	378
48 -8M0005013	379	48 -8M0005068	378
48 -8M0005014	379	48 -8M0005069	378
48 -8M0005015	379	48 -8M0005070	378
48 -8M0005016	379	48 -8M0005071	379
48 -8M0005017	379	48 -8M0005072	379
48 -8M0005018	379	48 -8M0005073	379
48 -8M0005019	379	48 -8M0005074	379
48 -8M0005020	379	48 -8M0005075	379
48 -8M0005021	379	48 -8M0005076	379
48 -8M0005022	379	48 -8M0005077	379
48 -8M0005023	379	48 -8M0005078	379

Part Number to Page Number Reference

48-8M0005079	379	48-8M0005134	379
48-8M0005080	379	48-8M0005135	379
48-8M0005081	379	48-8M0005136	379
48-8M0005082	379	48-8M0005137	379
48-8M0005083	379	48-8M0005138	379
48-8M0005084	379	48-8M0005139	379
48-8M0005085	379	48-8M0005140	379
48-8M0005086	379	48-8M0005141	379
48-8M0005087	380	48-8M0005142	379
48-8M0005088	380	48-8M0005143	379
48-8M0005089	380	48-8M0005144	379
48-8M0005090	380	48-8M0005145	379
48-8M0005091	380	48-8M0005146	379
48-8M0005092	380	48-8M0005147	380
48-8M0005093	380	48-8M0005148	380
48-8M0005094	380	48-8M0005149	380
48-8M0005095	380	48-8M0005150	380
48-8M0005096	380	48-8M0005151	380
48-8M0005097	378	48-8M0005152	380
48-8M0005098	378	48-8M0005153	380
48-8M0005099	378	48-8M0005154	380
48-8M0005100	378	48-8M0005155	380
48-8M0005101	379	48-8M0005156	380
48-8M0005102	379	48-8M0005157	378
48-8M0005103	379	48-8M0005158	378
48-8M0005104	379	48-8M0005159	378
48-8M0005105	379	48-8M0005160	378
48-8M0005106	379	48-8M0005161	379
48-8M0005107	379	48-8M0005162	379
48-8M0005108	379	48-8M0005163	379
48-8M0005109	379	48-8M0005164	379
48-8M0005110	379	48-8M0005165	379
48-8M0005111	379	48-8M0005166	379
48-8M0005112	379	48-8M0005167	379
48-8M0005113	379	48-8M0005168	379
48-8M0005114	379	48-8M0005169	379
48-8M0005115	379	48-8M0005170	379
48-8M0005116	379	48-8M0005171	379
48-8M0005117	380	48-8M0005172	379
48-8M0005118	380	48-8M0005173	379
48-8M0005119	380	48-8M0005174	379
48-8M0005120	380	48-8M0005175	379
48-8M0005121	380	48-8M0005176	379
48-8M0005122	380	48-8M0005177	380
48-8M0005123	380	48-8M0005178	380
48-8M0005124	380	48-8M0005179	380
48-8M0005125	380	48-8M0005180	380
48-8M0005126	380	48-8M0005181	380
48-8M0005127	378	48-8M0005182	380
48-8M0005128	378	48-8M0005183	380
48-8M0005129	378	48-8M0005184	380
48-8M0005130	378	48-8M0005185	380
48-8M0005131	379	48-8M0005186	380
48-8M0005132	379	48-8M0005187	378
48-8M0005133	379	48-8M0005188	378

Part Number to Page Number Reference

48 -8M0005189	378	48 -8M0005244	380
48 -8M0005190	378	48 -8M0005245	380
48 -8M0005191	379	48 -8M0005246	380
48 -8M0005192	379	48 -8M0005247	378
48 -8M0005193	379	48 -8M0005248	378
48 -8M0005194	379	48 -8M0005249	378
48 -8M0005195	379	48 -8M0005250	378
48 -8M0005196	379	48 -8M0005251	379
48 -8M0005197	379	48 -8M0005252	379
48 -8M0005198	379	48 -8M0005253	379
48 -8M0005199	379	48 -8M0005254	379
48 -8M0005200	379	48 -8M0005255	379
48 -8M0005201	379	48 -8M0005256	379
48 -8M0005202	379	48 -8M0005257	379
48 -8M0005203	379	48 -8M0005258	379
48 -8M0005204	379	48 -8M0005259	379
48 -8M0005205	379	48 -8M0005260	379
48 -8M0005206	379	48 -8M0005261	379
48 -8M0005207	380	48 -8M0005262	379
48 -8M0005208	380	48 -8M0005263	379
48 -8M0005209	380	48 -8M0005264	379
48 -8M0005210	380	48 -8M0005265	379
48 -8M0005211	380	48 -8M0005266	379
48 -8M0005212	380	48 -8M0005267	380
48 -8M0005213	380	48 -8M0005268	380
48 -8M0005214	380	48 -8M0005269	380
48 -8M0005215	380	48 -8M0005270	380
48 -8M0005216	380	48 -8M0005271	380
48 -8M0005217	378	48 -8M0005272	380
48 -8M0005218	378	48 -8M0005273	380
48 -8M0005219	378	48 -8M0005274	380
48 -8M0005220	378	48 -8M0005275	380
48 -8M0005221	379	48 -8M0005276	380
48 -8M0005222	379	48 -8M0005277	378
48 -8M0005223	379	48 -8M0005278	378
48 -8M0005224	379	48 -8M0005279	378
48 -8M0005225	379	48 -8M0005280	378
48 -8M0005226	379	48 -8M0005281	379
48 -8M0005227	379	48 -8M0005282	379
48 -8M0005228	379	48 -8M0005283	379
48 -8M0005229	379	48 -8M0005284	379
48 -8M0005230	379	48 -8M0005285	379
48 -8M0005231	379	48 -8M0005286	379
48 -8M0005232	379	48 -8M0005287	379
48 -8M0005233	379	48 -8M0005288	379
48 -8M0005234	379	48 -8M0005289	379
48 -8M0005235	379	48 -8M0005290	379
48 -8M0005236	379	48 -8M0005291	379
48 -8M0005237	380	48 -8M0005292	379
48 -8M0005238	380	48 -8M0005293	379
48 -8M0005239	380	48 -8M0005294	379
48 -8M0005240	380	48 -8M0005295	379
48 -8M0005241	380	48 -8M0005296	379
48 -8M0005242	380	48 -8M0005297	380
48 -8M0005243	380	48 -8M0005298	380

Part Number to Page Number Reference

48-8M0005299	380	48-8M0005354	379
48-8M0005300	380	48-8M0005355	379
48-8M0005301	380	48-8M0005356	379
48-8M0005302	380	48-8M0005357	380
48-8M0005303	380	48-8M0005358	380
48-8M0005304	380	48-8M0005359	380
48-8M0005305	380	48-8M0005360	380
48-8M0005306	380	48-8M0005361	380
48-8M0005307	378	48-8M0005362	380
48-8M0005308	378	48-8M0005363	380
48-8M0005309	379	48-8M0005364	380
48-8M0005310	379	48-8M0005365	380
48-8M0005311	379	48-8M0005366	380
48-8M0005312	379	48-8M0005367	378
48-8M0005313	379	48-8M0005368	378
48-8M0005314	379	48-8M0005369	379
48-8M0005315	379	48-8M0005370	379
48-8M0005316	379	48-8M0005371	379
48-8M0005317	379	48-8M0005372	379
48-8M0005318	379	48-8M0005373	379
48-8M0005319	379	48-8M0005374	379
48-8M0005320	379	48-8M0005375	379
48-8M0005321	379	48-8M0005376	379
48-8M0005322	379	48-8M0005377	379
48-8M0005323	379	48-8M0005378	379
48-8M0005324	379	48-8M0005379	379
48-8M0005325	379	48-8M0005380	379
48-8M0005326	379	48-8M0005381	379
48-8M0005327	380	48-8M0005382	379
48-8M0005328	380	48-8M0005383	379
48-8M0005329	380	48-8M0005384	379
48-8M0005330	380	48-8M0005385	379
48-8M0005331	380	48-8M0005386	379
48-8M0005332	380	48-8M0005387	380
48-8M0005333	380	48-8M0005388	380
48-8M0005334	380	48-8M0005389	380
48-8M0005335	380	48-8M0005390	380
48-8M0005336	380	48-8M0005391	380
48-8M0005337	378	48-8M0005392	380
48-8M0005338	378	48-8M0005393	380
48-8M0005339	379	48-8M0005394	380
48-8M0005340	379	48-8M0005395	380
48-8M0005341	379	48-8M0005396	380
48-8M0005342	379	48-8M0006658	354
48-8M0005343	379	48-8M0006660	354
48-8M0005344	379	48-8M0006662	354
48-8M0005345	379	48-8M0006668	354
48-8M0005346	379	48-8M0006670	354
48-8M0005347	379	48-8M0006672	354
48-8M0005348	379	8M0011212	106
48-8M0005349	379	8M0011213	106
48-8M0005350	379	8M0011214	107
48-8M0005351	379	8M0011215	107
48-8M0005352	379	8M0012221	634
48-8M0005353	379	48-8M0013507	368

Not all parts listed are available for the European, C.I.S., Africa and Middle East Markets.
 For more information, please contact your local Mercury, Mariner, MerCruiser or
 Quicksilver Office.

Part Number to Page Number Reference

48 -8M0013508	368	48 -8M0013579	369
48 -8M0013509	368	48 -8M0013580	369
48 -8M0013510	368	48 -8M0013581	369
48 -8M0013511	368	48 -8M0013582	369
48 -8M0013512	368	48 -8M0013583	369
48 -8M0013513	368	48 -8M0013584	369
48 -8M0013514	368	48 -8M0013585	369
48 -8M0013515	368	48 -8M0013586	369
48 -8M0013516	368	48 -8M0013587	369
48 -8M0013517	368	48 -8M0013588	369
48 -8M0013518	368	48 -8M0013597	368
48 -8M0013519	368	48 -8M0013598	368
48 -8M0013520	368	48 -8M0013599	368
48 -8M0013521	369	48 -8M0013600	368
48 -8M0013522	369	48 -8M0013601	368
48 -8M0013523	369	48 -8M0013602	368
48 -8M0013524	369	48 -8M0013603	368
48 -8M0013525	369	48 -8M0013604	368
48 -8M0013526	369	48 -8M0013605	368
48 -8M0013527	369	48 -8M0013606	368
48 -8M0013528	369	48 -8M0013607	368
48 -8M0013537	368	48 -8M0013608	368
48 -8M0013538	368	48 -8M0013609	369
48 -8M0013539	368	48 -8M0013610	369
48 -8M0013540	368	48 -8M0013611	369
48 -8M0013541	368	48 -8M0013612	369
48 -8M0013542	368	48 -8M0013613	369
48 -8M0013543	368	48 -8M0013614	369
48 -8M0013544	368	48 -8M0013615	369
48 -8M0013545	368	48 -8M0013616	369
48 -8M0013546	368	48 -8M0013617	369
48 -8M0013547	368	48 -8M0013618	369
48 -8M0013548	368	48 -8M0013627	368
48 -8M0013549	369	48 -8M0013628	368
48 -8M0013550	369	48 -8M0013629	368
48 -8M0013551	369	48 -8M0013630	368
48 -8M0013552	369	48 -8M0013631	368
48 -8M0013553	369	48 -8M0013632	368
48 -8M0013554	369	48 -8M0013633	368
48 -8M0013555	369	48 -8M0013634	368
48 -8M0013556	369	48 -8M0013635	368
48 -8M0013557	369	48 -8M0013636	368
48 -8M0013558	369	48 -8M0013637	368
48 -8M0013567	368	48 -8M0013638	368
48 -8M0013568	368	48 -8M0013639	369
48 -8M0013569	368	48 -8M0013640	369
48 -8M0013570	368	48 -8M0013641	369
48 -8M0013571	368	48 -8M0013642	369
48 -8M0013572	368	48 -8M0013643	369
48 -8M0013573	368	48 -8M0013644	369
48 -8M0013574	368	48 -8M0013645	369
48 -8M0013575	368	48 -8M0013646	369
48 -8M0013576	368	48 -8M0013647	369
48 -8M0013577	368	48 -8M0013648	369
48 -8M0013578	368	48 -8M0013657	368

Part Number to Page Number Reference

48-8M0013658	368	48-8M0013729	369
48-8M0013659	368	48-8M0013730	369
48-8M0013660	368	48-8M0013731	369
48-8M0013661	368	48-8M0013732	369
48-8M0013662	368	48-8M0013733	369
48-8M0013663	368	48-8M0013734	369
48-8M0013664	368	48-8M0013735	369
48-8M0013665	368	48-8M0013736	369
48-8M0013666	368	48-8M0013737	369
48-8M0013667	368	48-8M0013738	369
48-8M0013668	368	48-8M0013747	368
48-8M0013669	369	48-8M0013748	368
48-8M0013670	369	48-8M0013749	368
48-8M0013671	369	48-8M0013750	368
48-8M0013672	369	48-8M0013751	368
48-8M0013673	369	48-8M0013752	368
48-8M0013674	369	48-8M0013753	368
48-8M0013675	369	48-8M0013754	368
48-8M0013676	369	48-8M0013755	368
48-8M0013677	369	48-8M0013756	368
48-8M0013678	369	48-8M0013757	368
48-8M0013687	368	48-8M0013758	368
48-8M0013688	368	48-8M0013759	369
48-8M0013689	368	48-8M0013760	369
48-8M0013690	368	48-8M0013761	369
48-8M0013691	368	48-8M0013762	369
48-8M0013692	368	48-8M0013763	369
48-8M0013693	368	48-8M0013764	369
48-8M0013694	368	48-8M0013765	369
48-8M0013695	368	48-8M0013766	369
48-8M0013696	368	48-8M0013767	369
48-8M0013697	368	48-8M0013768	369
48-8M0013698	368	48-8M0013777	368
48-8M0013699	369	48-8M0013778	368
48-8M0013700	369	48-8M0013779	368
48-8M0013701	369	48-8M0013780	368
48-8M0013702	369	48-8M0013781	368
48-8M0013703	369	48-8M0013782	368
48-8M0013704	369	48-8M0013783	368
48-8M0013705	369	48-8M0013784	368
48-8M0013706	369	48-8M0013785	368
48-8M0013707	369	48-8M0013786	368
48-8M0013708	369	48-8M0013787	368
48-8M0013717	368	48-8M0013788	368
48-8M0013718	368	48-8M0013789	369
48-8M0013719	368	48-8M0013790	369
48-8M0013720	368	48-8M0013791	369
48-8M0013721	368	48-8M0013792	369
48-8M0013722	368	48-8M0013793	369
48-8M0013723	368	48-8M0013794	369
48-8M0013724	368	48-8M0013795	369
48-8M0013725	368	48-8M0013796	369
48-8M0013726	368	48-8M0013797	369
48-8M0013727	368	48-8M0013798	369
48-8M0013728	368	48-8M0013807	368

Not all parts listed are available for the European, C.I.S., Africa and Middle East Markets.
 For more information, please contact your local Mercury, Mariner, MerCruiser or
 Quicksilver Office.

Part Number to Page Number Reference

48 -8M0013808	368	48 -8M0013879	369
48 -8M0013809	368	48 -8M0013880	369
48 -8M0013810	368	48 -8M0013881	369
48 -8M0013811	368	48 -8M0013882	369
48 -8M0013812	368	48 -8M0013883	369
48 -8M0013813	368	48 -8M0013884	369
48 -8M0013814	368	48 -8M0013885	369
48 -8M0013815	368	48 -8M0013886	369
48 -8M0013816	368	48 -8M0013887	369
48 -8M0013817	368	48 -8M0013888	369
48 -8M0013818	368	48 -8M0013897	380
48 -8M0013819	369	48 -8M0013898	380
48 -8M0013820	369	48 -8M0013899	380
48 -8M0013821	369	48 -8M0013900	380
48 -8M0013822	369	48 -8M0013901	381
48 -8M0013823	369	48 -8M0013902	381
48 -8M0013824	369	48 -8M0013903	381
48 -8M0013825	369	48 -8M0013904	381
48 -8M0013826	369	48 -8M0013905	381
48 -8M0013827	369	48 -8M0013906	381
48 -8M0013828	369	48 -8M0013907	381
48 -8M0013837	368	48 -8M0013908	381
48 -8M0013838	368	48 -8M0013909	381
48 -8M0013839	368	48 -8M0013910	381
48 -8M0013840	368	48 -8M0013911	381
48 -8M0013841	368	48 -8M0013912	381
48 -8M0013842	368	48 -8M0013913	381
48 -8M0013843	368	48 -8M0013914	381
48 -8M0013844	368	48 -8M0013915	381
48 -8M0013845	368	48 -8M0013916	381
48 -8M0013846	368	48 -8M0013917	381
48 -8M0013847	368	48 -8M0013918	381
48 -8M0013848	368	48 -8M0013927	380
48 -8M0013849	369	48 -8M0013928	380
48 -8M0013850	369	48 -8M0013929	380
48 -8M0013851	369	48 -8M0013930	380
48 -8M0013852	369	48 -8M0013931	381
48 -8M0013853	369	48 -8M0013932	381
48 -8M0013854	369	48 -8M0013933	381
48 -8M0013855	369	48 -8M0013934	381
48 -8M0013856	369	48 -8M0013935	381
48 -8M0013857	369	48 -8M0013936	381
48 -8M0013858	369	48 -8M0013937	381
48 -8M0013867	368	48 -8M0013938	381
48 -8M0013868	368	48 -8M0013939	381
48 -8M0013869	368	48 -8M0013940	381
48 -8M0013870	368	48 -8M0013941	381
48 -8M0013871	368	48 -8M0013942	381
48 -8M0013872	368	48 -8M0013943	381
48 -8M0013873	368	48 -8M0013944	381
48 -8M0013874	368	48 -8M0013945	381
48 -8M0013875	368	48 -8M0013946	381
48 -8M0013876	368	48 -8M0013947	381
48 -8M0013877	368	48 -8M0013948	381
48 -8M0013878	368	48 -8M0013957	380

Part Number to Page Number Reference

48-8M0013958	380	48-8M0014029	381
48-8M0013959	380	48-8M0014030	381
48-8M0013960	380	48-8M0014031	381
48-8M0013961	381	48-8M0014032	381
48-8M0013962	381	48-8M0014033	381
48-8M0013963	381	48-8M0014034	381
48-8M0013964	381	48-8M0014035	381
48-8M0013965	381	48-8M0014036	381
48-8M0013966	381	48-8M0014037	382
48-8M0013967	381	48-8M0014038	382
48-8M0013968	381	48-8M0014047	380
48-8M0013969	381	48-8M0014048	380
48-8M0013970	381	48-8M0014049	380
48-8M0013971	381	48-8M0014050	380
48-8M0013972	381	48-8M0014051	381
48-8M0013973	381	48-8M0014052	381
48-8M0013974	381	48-8M0014053	381
48-8M0013975	381	48-8M0014054	381
48-8M0013976	381	48-8M0014055	381
48-8M0013977	381	48-8M0014056	381
48-8M0013978	381	48-8M0014057	381
48-8M0013987	380	48-8M0014058	381
48-8M0013988	380	48-8M0014059	381
48-8M0013989	380	48-8M0014060	381
48-8M0013990	380	48-8M0014061	381
48-8M0013991	381	48-8M0014062	381
48-8M0013992	381	48-8M0014063	381
48-8M0013993	381	48-8M0014064	381
48-8M0013994	381	48-8M0014065	381
48-8M0013995	381	48-8M0014066	381
48-8M0013996	381	48-8M0014067	382
48-8M0013997	381	48-8M0014068	382
48-8M0013998	381	48-8M0014077	380
48-8M0013999	381	48-8M0014078	380
48-8M0014000	381	48-8M0014079	380
48-8M0014001	381	48-8M0014080	380
48-8M0014002	381	48-8M0014081	381
48-8M0014003	381	48-8M0014082	381
48-8M0014004	381	48-8M0014083	381
48-8M0014005	381	48-8M0014084	381
48-8M0014006	381	48-8M0014085	381
48-8M0014007	382	48-8M0014086	381
48-8M0014008	382	48-8M0014087	381
48-8M0014017	380	48-8M0014088	381
48-8M0014018	380	48-8M0014089	381
48-8M0014019	380	48-8M0014090	381
48-8M0014020	380	48-8M0014091	381
48-8M0014021	381	48-8M0014092	381
48-8M0014022	381	48-8M0014093	381
48-8M0014023	381	48-8M0014094	381
48-8M0014024	381	48-8M0014095	381
48-8M0014025	381	48-8M0014096	381
48-8M0014026	381	48-8M0014097	382
48-8M0014027	381	48-8M0014098	382
48-8M0014028	381	48-8M0014107	380

Part Number to Page Number Reference

48 -8M0014108	380	48 -8M0014179	381
48 -8M0014109	380	48 -8M0014180	372, 381
48 -8M0014110	380	48 -8M0014181	381
48 -8M0014111	381	48 -8M0014182	381
48 -8M0014112	381	48 -8M0014183	381
48 -8M0014113	381	48 -8M0014184	381
48 -8M0014114	381	48 -8M0014185	381
48 -8M0014115	381	48 -8M0014186	381
48 -8M0014116	381	48 -8M0014187	382
48 -8M0014117	381	48 -8M0014188	382
48 -8M0014118	381	48 -8M0014197	380
48 -8M0014119	381	48 -8M0014198	380
48 -8M0014120	381	48 -8M0014199	380
48 -8M0014121	381	48 -8M0014200	380
48 -8M0014122	381	48 -8M0014201	381
48 -8M0014123	381	48 -8M0014202	381
48 -8M0014124	381	48 -8M0014203	381
48 -8M0014125	381	48 -8M0014204	381
48 -8M0014126	381	48 -8M0014205	381
48 -8M0014127	382	48 -8M0014206	381
48 -8M0014128	382	48 -8M0014207	381
48 -8M0014137	380	48 -8M0014208	381
48 -8M0014138	380	48 -8M0014209	381
48 -8M0014139	380	48 -8M0014210	381
48 -8M0014140	380	48 -8M0014211	381
48 -8M0014141	381	48 -8M0014212	381
48 -8M0014142	381	48 -8M0014213	381
48 -8M0014143	381	48 -8M0014214	381
48 -8M0014144	381	48 -8M0014215	381
48 -8M0014145	381	48 -8M0014216	381
48 -8M0014146	381	48 -8M0014217	382
48 -8M0014147	381	48 -8M0014218	382
48 -8M0014148	381	48 -8M0014227	380
48 -8M0014149	381	48 -8M0014228	380
48 -8M0014150	381	48 -8M0014229	380
48 -8M0014151	381	48 -8M0014230	380
48 -8M0014152	381	48 -8M0014231	381
48 -8M0014153	381	48 -8M0014232	381
48 -8M0014154	381	48 -8M0014233	381
48 -8M0014155	381	48 -8M0014234	381
48 -8M0014156	381	48 -8M0014235	381
48 -8M0014157	382	48 -8M0014236	381
48 -8M0014158	382	48 -8M0014237	381
48 -8M0014167	380	48 -8M0014238	381
48 -8M0014168	380	48 -8M0014239	381
48 -8M0014169	380	48 -8M0014240	381
48 -8M0014170	380	48 -8M0014241	381
48 -8M0014171	381	48 -8M0014242	381
48 -8M0014172	381	48 -8M0014243	381
48 -8M0014173	381	48 -8M0014244	381
48 -8M0014174	381	48 -8M0014245	381
48 -8M0014175	381	48 -8M0014246	381
48 -8M0014176	381	48 -8M0014247	382
48 -8M0014177	381	48 -8M0014248	382
48 -8M0014178	381	48 -8M0014257	380

Part Number to Page Number Reference

48 -8M0014258	380	48 -8M0014719	370
48 -8M0014259	381	48 -8M0014720	370
48 -8M0014260	381	48 -8M0014721	370
48 -8M0014261	381	48 -8M0014722	370
48 -8M0014262	381	48 -8M0014723	370
48 -8M0014263	381	48 -8M0014724	370
48 -8M0014264	381	48 -8M0014725	370
48 -8M0014265	381	48 -8M0014726	370
48 -8M0014266	381	48 -8M0014727	370
48 -8M0014267	381	48 -8M0014728	370
48 -8M0014268	381	48 -8M0014737	369
48 -8M0014269	381	48 -8M0014738	369
48 -8M0014270	372, 381	48 -8M0014739	369
48 -8M0014271	381	48 -8M0014740	369
48 -8M0014272	381	48 -8M0014741	369
48 -8M0014273	381	48 -8M0014742	369
48 -8M0014274	381	48 -8M0014743	370
48 -8M0014275	381	48 -8M0014744	370
48 -8M0014276	381	48 -8M0014745	370
48 -8M0014277	382	48 -8M0014746	370
48 -8M0014278	382	48 -8M0014747	370
48 -8M0014677	369	48 -8M0014748	370
48 -8M0014678	369	48 -8M0014749	370
48 -8M0014679	369	48 -8M0014750	370
48 -8M0014680	369	48 -8M0014751	370
48 -8M0014681	369	48 -8M0014752	370
48 -8M0014682	369	48 -8M0014753	370
48 -8M0014683	370	48 -8M0014754	370
48 -8M0014684	370	48 -8M0014755	370
48 -8M0014685	370	48 -8M0014756	370
48 -8M0014686	370	48 -8M0014757	370
48 -8M0014687	370	48 -8M0014758	370
48 -8M0014688	370	48 -8M0014767	369
48 -8M0014689	370	48 -8M0014768	369
48 -8M0014690	370	48 -8M0014769	369
48 -8M0014691	370	48 -8M0014770	369
48 -8M0014692	370	48 -8M0014771	369
48 -8M0014693	370	48 -8M0014772	369
48 -8M0014694	370	48 -8M0014773	370
48 -8M0014695	370	48 -8M0014774	370
48 -8M0014696	370	48 -8M0014775	370
48 -8M0014697	370	48 -8M0014776	370
48 -8M0014698	370	48 -8M0014777	370
48 -8M0014707	369	48 -8M0014778	370
48 -8M0014708	369	48 -8M0014779	370
48 -8M0014709	369	48 -8M0014780	370
48 -8M0014710	369	48 -8M0014781	370
48 -8M0014711	369	48 -8M0014782	370
48 -8M0014712	369	48 -8M0014783	370
48 -8M0014713	370	48 -8M0014784	370
48 -8M0014714	370	48 -8M0014785	370
48 -8M0014715	370	48 -8M0014786	370
48 -8M0014716	370	48 -8M0014787	370
48 -8M0014717	370	48 -8M0014788	370
48 -8M0014718	370	48 -8M0014797	369

Not all parts listed are available for the European, C.I.S., Africa and Middle East Markets.
 For more information, please contact your local Mercury, Mariner, MerCruiser or
 Quicksilver Office.

Part Number to Page Number Reference

48 -8M0014798	369	48 -8M0014869	370
48 -8M0014799	369	48 -8M0014870	370
48 -8M0014800	369	48 -8M0014871	370
48 -8M0014801	369	48 -8M0014872	370
48 -8M0014802	369	48 -8M0014873	370
48 -8M0014803	370	48 -8M0014874	370
48 -8M0014804	370	48 -8M0014875	370
48 -8M0014805	370	48 -8M0014876	370
48 -8M0014806	370	48 -8M0014877	370
48 -8M0014807	370	48 -8M0014878	370
48 -8M0014808	370	48 -8M0014887	369
48 -8M0014809	370	48 -8M0014888	369
48 -8M0014810	370	48 -8M0014889	369
48 -8M0014811	370	48 -8M0014890	369
48 -8M0014812	370	48 -8M0014891	369
48 -8M0014813	370	48 -8M0014892	369
48 -8M0014814	370	48 -8M0014893	370
48 -8M0014815	370	48 -8M0014894	370
48 -8M0014816	370	48 -8M0014895	370
48 -8M0014817	370	48 -8M0014896	370
48 -8M0014818	370	48 -8M0014897	370
48 -8M0014827	369	48 -8M0014898	370
48 -8M0014828	369	48 -8M0014899	370
48 -8M0014829	369	48 -8M0014900	370
48 -8M0014830	369	48 -8M0014901	370
48 -8M0014831	369	48 -8M0014902	370
48 -8M0014832	369	48 -8M0014903	370
48 -8M0014833	370	48 -8M0014904	370
48 -8M0014834	370	48 -8M0014905	370
48 -8M0014835	370	48 -8M0014906	370
48 -8M0014836	370	48 -8M0014907	370
48 -8M0014837	370	48 -8M0014908	370
48 -8M0014838	370	48 -8M0014917	369
48 -8M0014839	370	48 -8M0014918	369
48 -8M0014840	370	48 -8M0014919	369
48 -8M0014841	370	48 -8M0014920	369
48 -8M0014842	370	48 -8M0014921	369
48 -8M0014843	370	48 -8M0014922	369
48 -8M0014844	370	48 -8M0014923	370
48 -8M0014845	370	48 -8M0014924	370
48 -8M0014846	370	48 -8M0014925	370
48 -8M0014847	370	48 -8M0014926	370
48 -8M0014848	370	48 -8M0014927	370
48 -8M0014857	369	48 -8M0014928	370
48 -8M0014858	369	48 -8M0014929	370
48 -8M0014859	369	48 -8M0014930	370
48 -8M0014860	369	48 -8M0014931	370
48 -8M0014861	369	48 -8M0014932	370
48 -8M0014862	369	48 -8M0014933	370
48 -8M0014863	370	48 -8M0014934	370
48 -8M0014864	370	48 -8M0014935	370
48 -8M0014865	370	48 -8M0014936	370
48 -8M0014866	370	48 -8M0014937	370
48 -8M0014867	370	48 -8M0014938	370
48 -8M0014868	370	48 -8M0014947	369

Part Number to Page Number Reference

48 -8M0014948	369	48 -8M0015019	370
48 -8M0014949	369	48 -8M0015020	370
48 -8M0014950	369	48 -8M0015021	370
48 -8M0014951	369	48 -8M0015022	370
48 -8M0014952	369	48 -8M0015023	370
48 -8M0014953	370	48 -8M0015024	370
48 -8M0014954	370	48 -8M0015025	370
48 -8M0014955	370	48 -8M0015026	370
48 -8M0014956	370	48 -8M0015027	370
48 -8M0014957	370	48 -8M0015028	370
48 -8M0014958	370	48 -8M0015037	369
48 -8M0014959	370	48 -8M0015038	369
48 -8M0014960	370	48 -8M0015039	369
48 -8M0014961	370	48 -8M0015040	369
48 -8M0014962	370	48 -8M0015041	370
48 -8M0014963	370	48 -8M0015042	370
48 -8M0014964	370	48 -8M0015043	370
48 -8M0014965	370	48 -8M0015044	370
48 -8M0014966	370	48 -8M0015045	370
48 -8M0014967	370	48 -8M0015046	370
48 -8M0014968	370	48 -8M0015047	370
48 -8M0014977	369	48 -8M0015048	370
48 -8M0014978	369	48 -8M0015049	370
48 -8M0014979	369	48 -8M0015050	370
48 -8M0014980	369	48 -8M0015051	370
48 -8M0014981	369	48 -8M0015052	370
48 -8M0014982	369	48 -8M0015053	370
48 -8M0014983	370	48 -8M0015054	370
48 -8M0014984	370	48 -8M0015055	370
48 -8M0014985	370	48 -8M0015056	370
48 -8M0014986	370	48 -8M0015057	370
48 -8M0014987	370	48 -8M0015058	370
48 -8M0014988	370	48 -8M0015067	382
48 -8M0014989	370	48 -8M0015068	382
48 -8M0014990	370	48 -8M0015069	382
48 -8M0014991	370	48 -8M0015070	382
48 -8M0014992	370	48 -8M0015071	382
48 -8M0014993	370	48 -8M0015072	382
48 -8M0014994	370	48 -8M0015073	382
48 -8M0014995	370	48 -8M0015074	382
48 -8M0014996	370	48 -8M0015075	382
48 -8M0014997	370	48 -8M0015076	382
48 -8M0014998	370	48 -8M0015077	382
48 -8M0015007	369	48 -8M0015078	382
48 -8M0015008	369	48 -8M0015079	382
48 -8M0015009	369	48 -8M0015080	382
48 -8M0015010	369	48 -8M0015081	383
48 -8M0015011	370	48 -8M0015082	383
48 -8M0015012	370	48 -8M0015083	383
48 -8M0015013	370	48 -8M0015084	383
48 -8M0015014	370	48 -8M0015085	383
48 -8M0015015	370	48 -8M0015086	383
48 -8M0015016	370	48 -8M0015087	383
48 -8M0015017	370	48 -8M0015088	383
48 -8M0015018	370	48 -8M0015097	382

Not all parts listed are available for the European, C.I.S., Africa and Middle East Markets.
 For more information, please contact your local Mercury, Mariner, MerCruiser or
 Quicksilver Office.

Part Number to Page Number Reference

48 -8M0015098	382	48 -8M0015169	382
48 -8M0015099	382	48 -8M0015170	382
48 -8M0015100	382	48 -8M0015171	383
48 -8M0015101	382	48 -8M0015172	383
48 -8M0015102	382	48 -8M0015173	383
48 -8M0015103	382	48 -8M0015174	383
48 -8M0015104	382	48 -8M0015175	383
48 -8M0015105	382	48 -8M0015176	383
48 -8M0015106	382	48 -8M0015177	383
48 -8M0015107	382	48 -8M0015178	383
48 -8M0015108	382	48 -8M0015187	382
48 -8M0015109	382	48 -8M0015188	382
48 -8M0015110	382	48 -8M0015189	382
48 -8M0015111	383	48 -8M0015190	382
48 -8M0015112	383	48 -8M0015191	382
48 -8M0015113	383	48 -8M0015192	382
48 -8M0015114	383	48 -8M0015193	382
48 -8M0015115	383	48 -8M0015194	382
48 -8M0015116	383	48 -8M0015195	382
48 -8M0015117	383	48 -8M0015196	382
48 -8M0015118	383	48 -8M0015197	382
48 -8M0015127	382	48 -8M0015198	382
48 -8M0015128	382	48 -8M0015199	382
48 -8M0015129	382	48 -8M0015200	382
48 -8M0015130	382	48 -8M0015201	383
48 -8M0015131	382	48 -8M0015202	383
48 -8M0015132	382	48 -8M0015203	383
48 -8M0015133	382	48 -8M0015204	383
48 -8M0015134	382	48 -8M0015205	383
48 -8M0015135	382	48 -8M0015206	383
48 -8M0015136	382	48 -8M0015207	383
48 -8M0015137	382	48 -8M0015208	383
48 -8M0015138	382	48 -8M0015217	382
48 -8M0015139	382	48 -8M0015218	382
48 -8M0015140	382	48 -8M0015219	382
48 -8M0015141	383	48 -8M0015220	382
48 -8M0015142	383	48 -8M0015221	382
48 -8M0015143	383	48 -8M0015222	382
48 -8M0015144	383	48 -8M0015223	382
48 -8M0015145	383	48 -8M0015224	382
48 -8M0015146	383	48 -8M0015225	382
48 -8M0015147	383	48 -8M0015226	382
48 -8M0015148	383	48 -8M0015227	382
48 -8M0015157	382	48 -8M0015228	382
48 -8M0015158	382	48 -8M0015229	382
48 -8M0015159	382	48 -8M0015230	382
48 -8M0015160	382	48 -8M0015231	383
48 -8M0015161	382	48 -8M0015232	383
48 -8M0015162	382	48 -8M0015233	383
48 -8M0015163	382	48 -8M0015234	383
48 -8M0015164	382	48 -8M0015235	383
48 -8M0015165	382	48 -8M0015236	383
48 -8M0015166	382	48 -8M0015237	383
48 -8M0015167	382	48 -8M0015238	383
48 -8M0015168	382	48 -8M0015247	382

Part Number to Page Number Reference

48-8M0015248	382	48-8M0015319	382
48-8M0015249	382	48-8M0015320	382
48-8M0015250	382	48-8M0015321	383
48-8M0015251	382	48-8M0015322	383
48-8M0015252	382	48-8M0015323	383
48-8M0015253	382	48-8M0015324	383
48-8M0015254	382	48-8M0015325	383
48-8M0015255	382	48-8M0015326	383
48-8M0015256	382	48-8M0015327	383
48-8M0015257	382	48-8M0015328	383
48-8M0015258	382	48-8M0015337	382
48-8M0015259	382	48-8M0015338	382
48-8M0015260	382	48-8M0015339	382
48-8M0015261	383	48-8M0015340	382
48-8M0015262	383	48-8M0015341	382
48-8M0015263	383	48-8M0015342	382
48-8M0015264	383	48-8M0015343	382
48-8M0015265	383	48-8M0015344	382
48-8M0015266	383	48-8M0015345	382
48-8M0015267	383	48-8M0015346	382
48-8M0015268	383	48-8M0015347	382
48-8M0015277	382	48-8M0015348	382
48-8M0015278	382	48-8M0015349	382
48-8M0015279	382	48-8M0015350	382
48-8M0015280	382	48-8M0015351	383
48-8M0015281	382	48-8M0015352	383
48-8M0015282	382	48-8M0015353	383
48-8M0015283	382	48-8M0015354	383
48-8M0015284	382	48-8M0015355	383
48-8M0015285	382	48-8M0015356	383
48-8M0015286	382	48-8M0015357	383
48-8M0015287	382	48-8M0015358	383
48-8M0015288	382	48-8M0015367	382
48-8M0015289	382	48-8M0015368	382
48-8M0015290	382	48-8M0015369	382
48-8M0015291	383	48-8M0015370	382
48-8M0015292	383	48-8M0015371	382
48-8M0015293	383	48-8M0015372	382
48-8M0015294	383	48-8M0015373	382
48-8M0015295	383	48-8M0015374	382
48-8M0015296	383	48-8M0015375	382
48-8M0015297	383	48-8M0015376	382
48-8M0015298	383	48-8M0015377	382
48-8M0015307	382	48-8M0015378	382
48-8M0015308	382	48-8M0015379	382
48-8M0015309	382	48-8M0015380	382
48-8M0015310	382	48-8M0015381	383
48-8M0015311	382	48-8M0015382	383
48-8M0015312	382	48-8M0015383	383
48-8M0015313	382	48-8M0015384	383
48-8M0015314	382	48-8M0015385	383
48-8M0015315	382	48-8M0015386	383
48-8M0015316	382	48-8M0015387	383
48-8M0015317	382	48-8M0015388	383
48-8M0015318	382	48-8M0015397	382

Not all parts listed are available for the European, C.I.S., Africa and Middle East Markets.
 For more information, please contact your local Mercury, Mariner, MerCruiser or
 Quicksilver Office.

Part Number to Page Number Reference

48 -8M0015398	382	48 -8M0017101	372
48 -8M0015399	382	48 -8M0017102	372
48 -8M0015400	382	48 -8M0017103	373
48 -8M0015401	382	48 -8M0017104	373
48 -8M0015402	382	48 -8M0017105	373
48 -8M0015403	382	48 -8M0017106	373
48 -8M0015404	382	48 -8M0017107	373
48 -8M0015405	382	48 -8M0017108	373
48 -8M0015406	382	48 -8M0017109	373
48 -8M0015407	382	48 -8M0017110	373
48 -8M0015408	382	48 -8M0017119	372
48 -8M0015409	382	48 -8M0017120	372
48 -8M0015410	382	48 -8M0017121	372
48 -8M0015411	383	48 -8M0017122	372
48 -8M0015412	383	48 -8M0017123	372
48 -8M0015413	383	48 -8M0017124	372
48 -8M0015414	383	48 -8M0017125	372
48 -8M0015415	383	48 -8M0017126	372
48 -8M0015416	383	48 -8M0017127	372
48 -8M0015417	383	48 -8M0017128	372
48 -8M0015418	383	48 -8M0017129	372
48 -8M0015427	382	48 -8M0017130	372
48 -8M0015428	382	48 -8M0017131	372
48 -8M0015429	382	48 -8M0017132	372
48 -8M0015430	382	48 -8M0017133	373
48 -8M0015431	382	48 -8M0017134	373
48 -8M0015432	382	48 -8M0017135	373
48 -8M0015433	382	48 -8M0017136	373
48 -8M0015434	382	48 -8M0017137	373
48 -8M0015435	382	48 -8M0017138	373
48 -8M0015436	382	48 -8M0017139	373
48 -8M0015437	382	48 -8M0017140	373
48 -8M0015438	382	48 -8M0017149	372
48 -8M0015439	382	48 -8M0017150	372
48 -8M0015440	382	48 -8M0017151	372
48 -8M0015441	383	48 -8M0017152	372
48 -8M0015442	383	48 -8M0017153	372
48 -8M0015443	383	48 -8M0017154	372
48 -8M0015444	383	48 -8M0017155	372
48 -8M0015445	383	48 -8M0017156	372
48 -8M0015446	383	48 -8M0017157	372
48 -8M0015447	383	48 -8M0017158	372
48 -8M0015448	383	48 -8M0017159	372
48 -8M0017089	372	48 -8M0017160	372
48 -8M0017090	372	48 -8M0017161	372
48 -8M0017091	372	48 -8M0017162	372
48 -8M0017092	372	48 -8M0017163	373
48 -8M0017093	372	48 -8M0017164	373
48 -8M0017094	372	48 -8M0017165	373
48 -8M0017095	372	48 -8M0017166	373
48 -8M0017096	372	48 -8M0017167	373
48 -8M0017097	372	48 -8M0017168	373
48 -8M0017098	372	48 -8M0017169	373
48 -8M0017099	372	48 -8M0017170	373
48 -8M0017100	372	48 -8M0017179	372

Part Number to Page Number Reference

48-8M0017181	372	48-8M0017252	372
48-8M0017182	372	48-8M0017253	373
48-8M0017183	372	48-8M0017254	373
48-8M0017184	372	48-8M0017255	373
48-8M0017185	372	48-8M0017256	373
48-8M0017186	372	48-8M0017257	373
48-8M0017187	372	48-8M0017258	373
48-8M0017188	372	48-8M0017259	373
48-8M0017189	372	48-8M0017260	373
48-8M0017190	372	48-8M0017269	372
48-8M0017191	372	48-8M0017271	372
48-8M0017192	372	48-8M0017272	372
48-8M0017193	373	48-8M0017273	372
48-8M0017194	373	48-8M0017274	372
48-8M0017195	373	48-8M0017275	372
48-8M0017196	373	48-8M0017276	372
48-8M0017197	373	48-8M0017277	372
48-8M0017198	373	48-8M0017278	372
48-8M0017199	373	48-8M0017279	372
48-8M0017200	373	48-8M0017280	372
48-8M0017209	372	48-8M0017281	372
48-8M0017210	372	48-8M0017282	372
48-8M0017211	372	48-8M0017283	373
48-8M0017212	372	48-8M0017284	373
48-8M0017213	372	48-8M0017285	373
48-8M0017214	372	48-8M0017286	373
48-8M0017215	372	48-8M0017287	373
48-8M0017216	372	48-8M0017288	373
48-8M0017217	372	48-8M0017289	373
48-8M0017218	372	48-8M0017290	373
48-8M0017219	372	48-8M0017299	372
48-8M0017220	372	48-8M0017300	372
48-8M0017221	372	48-8M0017301	372
48-8M0017222	372	48-8M0017302	372
48-8M0017223	373	48-8M0017303	372
48-8M0017224	373	48-8M0017304	372
48-8M0017225	373	48-8M0017305	372
48-8M0017226	373	48-8M0017306	372
48-8M0017227	373	48-8M0017307	372
48-8M0017228	373	48-8M0017308	372
48-8M0017229	373	48-8M0017309	372
48-8M0017230	373	48-8M0017310	372
48-8M0017239	372	48-8M0017311	372
48-8M0017240	372	48-8M0017312	372
48-8M0017241	372	48-8M0017313	373
48-8M0017242	372	48-8M0017314	373
48-8M0017243	372	48-8M0017315	373
48-8M0017244	372	48-8M0017316	373
48-8M0017245	372	48-8M0017317	373
48-8M0017246	372	48-8M0017318	373
48-8M0017247	372	48-8M0017319	373
48-8M0017248	372	48-8M0017320	373
48-8M0017249	372	48-8M0017329	372
48-8M0017250	372	48-8M0017330	372
48-8M0017251	372	48-8M0017331	372

Part Number to Page Number Reference

48 -8M0017332	372	48 -8M0017403	373
48 -8M0017333	372	48 -8M0017404	373
48 -8M0017334	372	48 -8M0017405	373
48 -8M0017335	372	48 -8M0017406	373
48 -8M0017336	372	48 -8M0017407	373
48 -8M0017337	372	48 -8M0017408	373
48 -8M0017338	372	48 -8M0017409	373
48 -8M0017339	372	48 -8M0017410	373
48 -8M0017340	372	48 -8M0017419	372
48 -8M0017341	372	48 -8M0017420	372
48 -8M0017342	372	48 -8M0017421	372
48 -8M0017343	373	48 -8M0017422	372
48 -8M0017344	373	48 -8M0017423	372
48 -8M0017345	373	48 -8M0017424	372
48 -8M0017346	373	48 -8M0017425	372
48 -8M0017347	373	48 -8M0017426	372
48 -8M0017348	373	48 -8M0017427	372
48 -8M0017349	373	48 -8M0017428	372
48 -8M0017350	373	48 -8M0017429	372
48 -8M0017359	372	48 -8M0017430	372
48 -8M0017360	372	48 -8M0017431	372
48 -8M0017361	372	48 -8M0017432	372
48 -8M0017362	372	48 -8M0017433	373
48 -8M0017363	372	48 -8M0017434	373
48 -8M0017364	372	48 -8M0017435	373
48 -8M0017365	372	48 -8M0017436	373
48 -8M0017366	372	48 -8M0017437	373
48 -8M0017367	372	48 -8M0017438	373
48 -8M0017368	372	48 -8M0017439	373
48 -8M0017369	372	48 -8M0017440	373
48 -8M0017370	372	48 -8M0017449	372
48 -8M0017371	372	48 -8M0017450	372
48 -8M0017372	372	48 -8M0017451	372
48 -8M0017373	373	48 -8M0017452	372
48 -8M0017374	373	48 -8M0017453	372
48 -8M0017375	373	48 -8M0017454	372
48 -8M0017376	373	48 -8M0017455	372
48 -8M0017377	373	48 -8M0017456	372
48 -8M0017378	373	48 -8M0017457	372
48 -8M0017379	373	48 -8M0017458	372
48 -8M0017380	373	48 -8M0017459	372
48 -8M0017389	372	48 -8M0017460	372
48 -8M0017390	372	48 -8M0017461	372
48 -8M0017391	372	48 -8M0017462	372
48 -8M0017392	372	48 -8M0017463	373
48 -8M0017393	372	48 -8M0017464	373
48 -8M0017394	372	48 -8M0017465	373
48 -8M0017395	372	48 -8M0017466	373
48 -8M0017396	372	48 -8M0017467	373
48 -8M0017397	372	48 -8M0017468	373
48 -8M0017398	372	48 -8M0017469	373
48 -8M0017399	372	48 -8M0017470	373
48 -8M0017400	372	48 -8M0017479	383
48 -8M0017401	372	48 -8M0017480	383
48 -8M0017402	372	48 -8M0017481	383

Part Number to Page Number Reference

48-8M0017482	383	48-8M0017553	384
48-8M0017483	383	48-8M0017554	384
48-8M0017484	383	48-8M0017555	384
48-8M0017485	384	48-8M0017556	384
48-8M0017486	384	48-8M0017557	384
48-8M0017487	384	48-8M0017558	384
48-8M0017488	384	48-8M0017559	384
48-8M0017489	384	48-8M0017560	384
48-8M0017490	384	48-8M0017569	383
48-8M0017491	384	48-8M0017570	383
48-8M0017492	384	48-8M0017571	383
48-8M0017493	384	48-8M0017572	383
48-8M0017494	384	48-8M0017573	383
48-8M0017495	384	48-8M0017574	383
48-8M0017496	384	48-8M0017575	384
48-8M0017497	384	48-8M0017576	384
48-8M0017498	384	48-8M0017577	384
48-8M0017499	384	48-8M0017578	384
48-8M0017500	384	48-8M0017579	384
48-8M0017509	383	48-8M0017580	384
48-8M0017510	383	48-8M0017581	384
48-8M0017511	383	48-8M0017582	384
48-8M0017512	383	48-8M0017583	384
48-8M0017513	383	48-8M0017584	384
48-8M0017514	383	48-8M0017585	384
48-8M0017515	384	48-8M0017586	384
48-8M0017516	384	48-8M0017587	384
48-8M0017517	384	48-8M0017588	384
48-8M0017518	384	48-8M0017589	384
48-8M0017519	384	48-8M0017590	384
48-8M0017520	384	48-8M0017599	383
48-8M0017521	384	48-8M0017600	383
48-8M0017522	384	48-8M0017601	383
48-8M0017523	384	48-8M0017602	383
48-8M0017524	384	48-8M0017603	383
48-8M0017525	384	48-8M0017604	383
48-8M0017526	384	48-8M0017605	384
48-8M0017527	384	48-8M0017606	384
48-8M0017528	384	48-8M0017607	384
48-8M0017529	384	48-8M0017608	384
48-8M0017530	384	48-8M0017609	384
48-8M0017539	383	48-8M0017610	384
48-8M0017540	383	48-8M0017611	384
48-8M0017541	383	48-8M0017612	384
48-8M0017542	383	48-8M0017613	384
48-8M0017543	383	48-8M0017614	384
48-8M0017544	383	48-8M0017615	384
48-8M0017545	384	48-8M0017616	384
48-8M0017546	384	48-8M0017617	384
48-8M0017547	384	48-8M0017618	384
48-8M0017548	384	48-8M0017619	384
48-8M0017549	384	48-8M0017620	384
48-8M0017550	384	48-8M0017629	383
48-8M0017551	384	48-8M0017630	383
48-8M0017552	384	48-8M0017631	383

Part Number to Page Number Reference

48 -8M0017632	383	48 -8M0017703	384
48 -8M0017633	383	48 -8M0017704	384
48 -8M0017634	383	48 -8M0017705	384
48 -8M0017635	384	48 -8M0017706	384
48 -8M0017636	384	48 -8M0017707	384
48 -8M0017637	384	48 -8M0017708	384
48 -8M0017638	384	48 -8M0017709	384
48 -8M0017639	384	48 -8M0017710	384
48 -8M0017640	384	48 -8M0017719	383
48 -8M0017641	384	48 -8M0017720	383
48 -8M0017642	384	48 -8M0017721	383
48 -8M0017643	384	48 -8M0017722	383
48 -8M0017644	384	48 -8M0017723	383
48 -8M0017645	384	48 -8M0017724	383
48 -8M0017646	384	48 -8M0017725	384
48 -8M0017647	384	48 -8M0017726	384
48 -8M0017648	384	48 -8M0017727	384
48 -8M0017649	384	48 -8M0017728	384
48 -8M0017650	384	48 -8M0017729	384
48 -8M0017659	383	48 -8M0017730	384
48 -8M0017660	383	48 -8M0017731	384
48 -8M0017661	383	48 -8M0017732	384
48 -8M0017662	383	48 -8M0017733	384
48 -8M0017663	383	48 -8M0017734	384
48 -8M0017664	383	48 -8M0017735	384
48 -8M0017665	384	48 -8M0017736	384
48 -8M0017666	384	48 -8M0017737	384
48 -8M0017667	384	48 -8M0017738	384
48 -8M0017668	384	48 -8M0017739	384
48 -8M0017669	384	48 -8M0017740	384
48 -8M0017670	384	48 -8M0017749	383
48 -8M0017671	384	48 -8M0017750	383
48 -8M0017672	384	48 -8M0017751	383
48 -8M0017673	384	48 -8M0017752	383
48 -8M0017674	384	48 -8M0017753	383
48 -8M0017675	384	48 -8M0017754	383
48 -8M0017676	384	48 -8M0017755	384
48 -8M0017677	384	48 -8M0017756	384
48 -8M0017678	384	48 -8M0017757	384
48 -8M0017679	384	48 -8M0017758	384
48 -8M0017680	384	48 -8M0017759	384
48 -8M0017689	383	48 -8M0017760	384
48 -8M0017690	383	48 -8M0017761	384
48 -8M0017691	383	48 -8M0017762	384
48 -8M0017692	383	48 -8M0017763	384
48 -8M0017693	383	48 -8M0017764	384
48 -8M0017694	383	48 -8M0017765	384
48 -8M0017695	384	48 -8M0017766	384
48 -8M0017696	384	48 -8M0017767	384
48 -8M0017697	384	48 -8M0017768	384
48 -8M0017698	384	48 -8M0017769	384
48 -8M0017699	384	48 -8M0017770	384
48 -8M0017700	384	48 -8M0017779	383
48 -8M0017701	384	48 -8M0017780	383
48 -8M0017702	384	48 -8M0017781	383

Part Number to Page Number Reference

48-8M0017782	383	48-8M0017853	384
48-8M0017783	383	48-8M0017854	384
48-8M0017784	383	48-8M0017855	384
48-8M0017785	384	48-8M0017856	384
48-8M0017786	384	48-8M0017857	384
48-8M0017787	384	48-8M0017858	384
48-8M0017788	384	48-8M0017859	384
48-8M0017789	384	48-8M0017860	384
48-8M0017790	384	48-8M0018259	373
48-8M0017791	384	48-8M0018260	373
48-8M0017792	384	48-8M0018261	373
48-8M0017793	384	48-8M0018262	373
48-8M0017794	384	48-8M0018263	373
48-8M0017795	384	48-8M0018264	373
48-8M0017796	384	48-8M0018265	373
48-8M0017797	384	48-8M0018266	373
48-8M0017798	384	48-8M0018267	374
48-8M0017799	384	48-8M0018268	374
48-8M0017800	384	48-8M0018269	374
48-8M0017809	383	48-8M0018270	374
48-8M0017810	383	48-8M0018271	374
48-8M0017811	383	48-8M0018272	374
48-8M0017812	383	48-8M0018273	374
48-8M0017813	384	48-8M0018274	374
48-8M0017814	384	48-8M0018275	374
48-8M0017815	384	48-8M0018276	374
48-8M0017816	384	48-8M0018277	374
48-8M0017817	384	48-8M0018278	374
48-8M0017818	384	48-8M0018279	374
48-8M0017819	384	48-8M0018280	374
48-8M0017820	384	48-8M0018289	373
48-8M0017821	384	48-8M0018290	373
48-8M0017822	384	48-8M0018291	373
48-8M0017823	384	48-8M0018292	373
48-8M0017824	384	48-8M0018293	373
48-8M0017825	384	48-8M0018294	373
48-8M0017826	384	48-8M0018295	373
48-8M0017827	384	48-8M0018296	373
48-8M0017828	384	48-8M0018297	374
48-8M0017829	384	48-8M0018298	374
48-8M0017830	384	48-8M0018299	374
48-8M0017839	383	48-8M0018300	374
48-8M0017840	383	48-8M0018301	374
48-8M0017841	383	48-8M0018302	374
48-8M0017842	383	48-8M0018303	374
48-8M0017843	384	48-8M0018304	374
48-8M0017844	384	48-8M0018305	374
48-8M0017845	384	48-8M0018306	374
48-8M0017846	384	48-8M0018307	374
48-8M0017847	384	48-8M0018308	374
48-8M0017848	384	48-8M0018309	374
48-8M0017849	384	48-8M0018310	374
48-8M0017850	384	48-8M0018319	373
48-8M0017851	384	48-8M0018320	373
48-8M0017852	384	48-8M0018321	373

Part Number to Page Number Reference

48 -8M0018322	373	48 -8M0018393	374
48 -8M0018323	373	48 -8M0018394	374
48 -8M0018324	373	48 -8M0018395	374
48 -8M0018325	373	48 -8M0018396	374
48 -8M0018326	373	48 -8M0018397	374
48 -8M0018327	374	48 -8M0018398	374
48 -8M0018328	374	48 -8M0018399	374
48 -8M0018329	374	48 -8M0018400	374
48 -8M0018330	374	48 -8M0018409	373
48 -8M0018331	374	48 -8M0018410	373
48 -8M0018332	374	48 -8M0018411	373
48 -8M0018333	374	48 -8M0018412	373
48 -8M0018334	374	48 -8M0018413	373
48 -8M0018335	374	48 -8M0018414	373
48 -8M0018336	374	48 -8M0018415	373
48 -8M0018337	374	48 -8M0018416	373
48 -8M0018338	374	48 -8M0018417	374
48 -8M0018339	374	48 -8M0018418	374
48 -8M0018340	374	48 -8M0018419	374
48 -8M0018349	373	48 -8M0018420	374
48 -8M0018350	373	48 -8M0018421	374
48 -8M0018351	373	48 -8M0018422	374
48 -8M0018352	373	48 -8M0018423	374
48 -8M0018353	373	48 -8M0018424	374
48 -8M0018354	373	48 -8M0018425	374
48 -8M0018355	373	48 -8M0018426	374
48 -8M0018356	373	48 -8M0018427	374
48 -8M0018357	374	48 -8M0018428	374
48 -8M0018358	374	48 -8M0018429	374
48 -8M0018359	374	48 -8M0018430	374
48 -8M0018360	374	48 -8M0018439	373
48 -8M0018361	374	48 -8M0018440	373
48 -8M0018362	374	48 -8M0018441	373
48 -8M0018363	374	48 -8M0018442	373
48 -8M0018364	374	48 -8M0018443	373
48 -8M0018365	374	48 -8M0018444	373
48 -8M0018366	374	48 -8M0018445	373
48 -8M0018367	374	48 -8M0018446	373
48 -8M0018368	374	48 -8M0018447	374
48 -8M0018369	374	48 -8M0018448	374
48 -8M0018370	374	48 -8M0018449	374
48 -8M0018379	373	48 -8M0018450	374
48 -8M0018380	373	48 -8M0018451	374
48 -8M0018381	373	48 -8M0018452	374
48 -8M0018382	373	48 -8M0018453	374
48 -8M0018383	373	48 -8M0018454	374
48 -8M0018384	373	48 -8M0018455	374
48 -8M0018385	373	48 -8M0018456	374
48 -8M0018386	373	48 -8M0018457	374
48 -8M0018387	374	48 -8M0018458	374
48 -8M0018388	374	48 -8M0018459	374
48 -8M0018389	374	48 -8M0018460	374
48 -8M0018390	374	48 -8M0018469	373
48 -8M0018391	374	48 -8M0018470	373
48 -8M0018392	374	48 -8M0018471	373

Part Number to Page Number Reference

48-8M0018472	373	48-8M0018543	374
48-8M0018473	373	48-8M0018544	374
48-8M0018474	373	48-8M0018545	374
48-8M0018475	373	48-8M0018546	374
48-8M0018476	373	48-8M0018547	374
48-8M0018477	374	48-8M0018548	374
48-8M0018478	374	48-8M0018549	374
48-8M0018479	374	48-8M0018550	374
48-8M0018480	374	48-8M0018559	373
48-8M0018481	374	48-8M0018560	373
48-8M0018482	374	48-8M0018561	373
48-8M0018483	374	48-8M0018562	373
48-8M0018484	374	48-8M0018563	373
48-8M0018485	374	48-8M0018564	373
48-8M0018486	374	48-8M0018565	374
48-8M0018487	374	48-8M0018566	374
48-8M0018488	374	48-8M0018567	374
48-8M0018489	374	48-8M0018568	374
48-8M0018490	374	48-8M0018569	374
48-8M0018499	373	48-8M0018570	374
48-8M0018500	373	48-8M0018571	374
48-8M0018501	373	48-8M0018572	374
48-8M0018502	373	48-8M0018573	374
48-8M0018503	373	48-8M0018574	374
48-8M0018504	373	48-8M0018575	374
48-8M0018505	373	48-8M0018576	374
48-8M0018506	373	48-8M0018577	374
48-8M0018507	374	48-8M0018578	374
48-8M0018508	374	48-8M0018579	374
48-8M0018509	374	48-8M0018580	374
48-8M0018510	374	48-8M0018589	373
48-8M0018511	374	48-8M0018590	373
48-8M0018512	374	48-8M0018591	373
48-8M0018513	374	48-8M0018592	373
48-8M0018514	374	48-8M0018593	373
48-8M0018515	374	48-8M0018594	373
48-8M0018516	374	48-8M0018595	374
48-8M0018517	374	48-8M0018596	374
48-8M0018518	374	48-8M0018597	374
48-8M0018519	374	48-8M0018598	374
48-8M0018520	374	48-8M0018599	374
48-8M0018529	373	48-8M0018600	374
48-8M0018530	373	48-8M0018601	374
48-8M0018531	373	48-8M0018602	374
48-8M0018532	373	48-8M0018603	374
48-8M0018533	373	48-8M0018604	374
48-8M0018534	373	48-8M0018605	374
48-8M0018535	373	48-8M0018606	374
48-8M0018536	373	48-8M0018607	374
48-8M0018537	374	48-8M0018608	374
48-8M0018538	374	48-8M0018609	374
48-8M0018539	374	48-8M0018610	374
48-8M0018540	374	48-8M0018619	373
48-8M0018541	374	48-8M0018620	373
48-8M0018542	374	48-8M0018621	373

Part Number to Page Number Reference

48 -8M0018622	373	48 -8M0018693	385
48 -8M0018623	373	48 -8M0018694	385
48 -8M0018624	373	48 -8M0018695	386
48 -8M0018625	374	48 -8M0018696	386
48 -8M0018626	374	48 -8M0018697	386
48 -8M0018627	374	48 -8M0018698	386
48 -8M0018628	374	48 -8M0018699	386
48 -8M0018629	374	48 -8M0018700	386
48 -8M0018630	374	48 -8M0018709	385
48 -8M0018631	374	48 -8M0018710	385
48 -8M0018632	374	48 -8M0018711	385
48 -8M0018633	374	48 -8M0018712	385
48 -8M0018634	374	48 -8M0018713	385
48 -8M0018635	374	48 -8M0018714	385
48 -8M0018636	374	48 -8M0018715	385
48 -8M0018637	374	48 -8M0018716	385
48 -8M0018638	374	48 -8M0018717	385
48 -8M0018639	374	48 -8M0018718	385
48 -8M0018640	374	48 -8M0018719	385
48 -8M0018649	385	48 -8M0018720	385
48 -8M0018650	385	48 -8M0018721	385
48 -8M0018651	385	48 -8M0018722	385
48 -8M0018652	385	48 -8M0018723	385
48 -8M0018653	385	48 -8M0018724	385
48 -8M0018654	385	48 -8M0018725	386
48 -8M0018655	385	48 -8M0018726	386
48 -8M0018656	385	48 -8M0018727	386
48 -8M0018657	385	48 -8M0018728	386
48 -8M0018658	385	48 -8M0018729	386
48 -8M0018659	385	48 -8M0018730	386
48 -8M0018660	385	48 -8M0018739	385
48 -8M0018661	385	48 -8M0018740	385
48 -8M0018662	385	48 -8M0018741	385
48 -8M0018663	385	48 -8M0018742	385
48 -8M0018664	385	48 -8M0018743	385
48 -8M0018665	386	48 -8M0018744	385
48 -8M0018666	386	48 -8M0018745	385
48 -8M0018667	386	48 -8M0018746	385
48 -8M0018668	386	48 -8M0018747	385
48 -8M0018669	386	48 -8M0018748	385
48 -8M0018670	386	48 -8M0018749	385
48 -8M0018679	385	48 -8M0018750	385
48 -8M0018680	385	48 -8M0018751	385
48 -8M0018681	385	48 -8M0018752	385
48 -8M0018682	385	48 -8M0018753	385
48 -8M0018683	385	48 -8M0018754	385
48 -8M0018684	385	48 -8M0018755	386
48 -8M0018685	385	48 -8M0018756	386
48 -8M0018686	385	48 -8M0018757	386
48 -8M0018687	385	48 -8M0018758	386
48 -8M0018688	385	48 -8M0018759	386
48 -8M0018689	385	48 -8M0018760	386
48 -8M0018690	385	48 -8M0018769	385
48 -8M0018691	385	48 -8M0018770	385
48 -8M0018692	385	48 -8M0018771	385

Part Number to Page Number Reference

48-8M0018772	385	48-8M0018843	385
48-8M0018773	385	48-8M0018844	385
48-8M0018774	385	48-8M0018845	386
48-8M0018775	385	48-8M0018846	386
48-8M0018776	385	48-8M0018847	386
48-8M0018777	385	48-8M0018848	386
48-8M0018778	385	48-8M0018849	386
48-8M0018779	385	48-8M0018850	386
48-8M0018780	385	48-8M0018859	385
48-8M0018781	385	48-8M0018860	385
48-8M0018782	385	48-8M0018861	385
48-8M0018783	385	48-8M0018862	385
48-8M0018784	385	48-8M0018863	385
48-8M0018785	386	48-8M0018864	385
48-8M0018786	386	48-8M0018865	385
48-8M0018787	386	48-8M0018866	385
48-8M0018788	386	48-8M0018867	385
48-8M0018789	386	48-8M0018868	385
48-8M0018790	386	48-8M0018869	385
48-8M0018799	385	48-8M0018870	385
48-8M0018800	385	48-8M0018871	385
48-8M0018801	385	48-8M0018872	385
48-8M0018802	385	48-8M0018873	385
48-8M0018803	385	48-8M0018874	385
48-8M0018804	385	48-8M0018875	386
48-8M0018805	385	48-8M0018876	386
48-8M0018806	385	48-8M0018877	386
48-8M0018807	385	48-8M0018878	386
48-8M0018808	385	48-8M0018879	386
48-8M0018809	385	48-8M0018880	386
48-8M0018810	385	48-8M0018889	385
48-8M0018811	385	48-8M0018890	385
48-8M0018812	385	48-8M0018891	385
48-8M0018813	385	48-8M0018892	385
48-8M0018814	385	48-8M0018893	385
48-8M0018815	386	48-8M0018894	385
48-8M0018816	386	48-8M0018895	385
48-8M0018817	386	48-8M0018896	385
48-8M0018818	386	48-8M0018897	385
48-8M0018819	386	48-8M0018898	385
48-8M0018820	386	48-8M0018899	385
48-8M0018829	385	48-8M0018900	385
48-8M0018830	385	48-8M0018901	385
48-8M0018831	385	48-8M0018902	385
48-8M0018832	385	48-8M0018903	385
48-8M0018833	385	48-8M0018904	385
48-8M0018834	385	48-8M0018905	386
48-8M0018835	385	48-8M0018906	386
48-8M0018836	385	48-8M0018907	386
48-8M0018837	385	48-8M0018908	386
48-8M0018838	385	48-8M0018909	386
48-8M0018839	385	48-8M0018910	386
48-8M0018840	385	48-8M0018919	385
48-8M0018841	385	48-8M0018920	385
48-8M0018842	385	48-8M0018921	385

Not all parts listed are available for the European, C.I.S., Africa and Middle East Markets.
 For more information, please contact your local Mercury, Mariner, MerCruiser or
 Quicksilver Office.

Part Number to Page Number Reference

48 -8M0018922	385	48 -8M0018993	385
48 -8M0018923	385	48 -8M0018994	385
48 -8M0018924	385	48 -8M0018995	386
48 -8M0018925	385	48 -8M0018996	386
48 -8M0018926	385	48 -8M0018997	386
48 -8M0018927	385	48 -8M0018998	386
48 -8M0018928	385	48 -8M0018999	386
48 -8M0018929	385	48 -8M0019000	386
48 -8M0018930	385	48 -8M0019009	385
48 -8M0018931	385	48 -8M0019010	385
48 -8M0018932	385	48 -8M0019011	385
48 -8M0018933	385	48 -8M0019012	385
48 -8M0018934	385	48 -8M0019013	385
48 -8M0018935	386	48 -8M0019014	385
48 -8M0018936	386	48 -8M0019015	385
48 -8M0018937	386	48 -8M0019016	385
48 -8M0018938	386	48 -8M0019017	385
48 -8M0018939	386	48 -8M0019018	385
48 -8M0018940	386	48 -8M0019019	385
48 -8M0018949	385	48 -8M0019020	385
48 -8M0018950	385	48 -8M0019021	385
48 -8M0018951	385	48 -8M0019022	385
48 -8M0018952	385	48 -8M0019023	386
48 -8M0018953	385	48 -8M0019024	386
48 -8M0018954	385	48 -8M0019025	386
48 -8M0018955	385	48 -8M0019026	386
48 -8M0018956	385	48 -8M0019027	386
48 -8M0018957	385	48 -8M0019028	386
48 -8M0018958	385	48 -8M0019029	386
48 -8M0018959	385	48 -8M0019030	386
48 -8M0018960	385	91 -8M0026088	504
48 -8M0018961	385	8M0026098	225
48 -8M0018962	385	10 -8M0028080	567, 568
48 -8M0018963	385	8M0029561	143
48 -8M0018964	385	8M0029565	143
48 -8M0018965	386	8M0030272	228
48 -8M0018966	386	8M0030273	229
48 -8M0018967	386	8M0030499	103
48 -8M0018968	386	8M0030501	102
48 -8M0018969	386	8M0030550	107
48 -8M0018970	386	8M0030551	107
48 -8M0018979	385	8M0032454	42
48 -8M0018980	385	32 -8M0032520	240
48 -8M0018981	385	32 -8M0032530	240
48 -8M0018982	385	32 -8M0032547	240
48 -8M0018983	385	32 -8M0032630	240
48 -8M0018984	385	10 -8M0032860	567, 568
48 -8M0018985	385	37 -8M0035724	187
48 -8M0018986	385	91 -8M0036608	636
48 -8M0018987	385	8M0037021	636
48 -8M0018988	385	10 -8M0038370	567, 568
48 -8M0018989	385	32 -8M0038500	573
48 -8M0018990	385	32 -8M0038563	573
48 -8M0018991	385	8M0038928	636
48 -8M0018992	385	48 -8M0040396	323, 325, 330, 345

Part Number to Page Number Reference

48-8M0040397	323, 325, 330, 345	84-8M0048046	190
48-8M0040398	323, 325, 330, 345	84-8M0048047	190
48-8M0040399	323, 325, 330, 345	84-8M0048048	190
48-8M0040400	323, 325, 330, 345	84-8M0048049	189
48-8M0040401	323, 325, 330, 345	84-8M0048054	189
48-8M0040402	323, 325, 330, 345	84-8M0048055	189
48-8M0040403	323, 325, 330, 345	84-8M0048056	189
48-8M0040404	323, 325, 330, 345	84-8M0048057	189
48-8M0040405	323, 325, 330, 345	84-8M0048058	189
48-8M0040406	323, 325, 330, 345	84-8M0048059	189
48-8M0040407	323, 325, 330, 345	48-8M0049063	360
48-8M0040408	323, 325, 330, 345	48-8M0049064	360
48-8M0040409	323, 325, 330, 345	48-8M0049065	360
22-8M0041173	245	48-8M0049066	360
11-8M0041651	655	48-8M0049067	360
16-8M0041668	651	48-8M0049068	360
8M0042130	471, 472, 493	48-8M0049069	360
12-8M0042329	472	48-8M0049070	360
84-8M0042976	201	48-8M0049071	360
8M0044687	571	48-8M0049072	360
22-8M0045175	591	48-8M0049073	360
1200-8M0045691	570	48-8M0049074	360
1200-8M0045692	570	48-8M0049075	360
8M0046250	282	48-8M0049076	360
8M0046339	155	48-8M0049077	360
12-8M0046466	496	48-8M0049078	360
8M0046481	189	48-8M0049079	360
32-8M0046914	236	48-8M0049080	360
32-8M0046915	236	48-8M0049081	360
32-8M0046916	236	48-8M0049082	360
32-8M0046917	236	48-8M0049083	361
32-8M0046918	237	48-8M0049084	361
32-8M0046919	237	48-8M0049085	361
32-8M0046920	237	48-8M0049086	361
32-8M0046921	237	48-8M0049087	361
32-8M0046922	237	48-8M0049088	361
32-8M0046923	237	48-8M0049089	361
32-8M0046924	237	48-8M0049090	361
32-8M0046925	237	48-8M0049091	361
32-8M0046926	237	48-8M0049092	361
32-8M0046927	237	48-8M0049093	360
32-8M0046928	237	48-8M0049094	360
32-8M0046929	237	48-8M0049095	360
32-8M0046930	237	48-8M0049096	360
32-8M0046931	237	48-8M0049097	360
32-8M0046932	237	48-8M0049098	360
8M0047148	472, 478	48-8M0049099	360
1200-8M0047598	570	48-8M0049100	360
84-8M0047753	175	48-8M0049101	360
84-8M0047754	175	48-8M0049102	360
84-8M0047755	175	48-8M0049103	360
84-8M0048040	189	48-8M0049104	360
84-8M0048043	189	48-8M0049105	360
84-8M0048044	189	48-8M0049106	360
84-8M0048045	189	48-8M0049107	360

Part Number to Page Number Reference

48 -8M0049108	360	48 -8M0049163	360
48 -8M0049109	360	48 -8M0049164	360
48 -8M0049110	360	48 -8M0049165	360
48 -8M0049111	360	48 -8M0049166	360
48 -8M0049112	360	48 -8M0049167	360
48 -8M0049113	361	48 -8M0049168	360
48 -8M0049114	361	48 -8M0049169	360
48 -8M0049115	361	48 -8M0049170	360
48 -8M0049116	361	48 -8M0049171	360
48 -8M0049117	361	48 -8M0049172	360
48 -8M0049118	361	48 -8M0049173	361
48 -8M0049119	361	48 -8M0049174	361
48 -8M0049120	361	48 -8M0049175	361
48 -8M0049121	361	48 -8M0049176	361
48 -8M0049122	361	48 -8M0049177	361
48 -8M0049123	360	48 -8M0049178	361
48 -8M0049124	360	48 -8M0049179	361
48 -8M0049125	360	48 -8M0049180	361
48 -8M0049126	360	48 -8M0049181	361
48 -8M0049127	360	48 -8M0049182	361
48 -8M0049128	360	48 -8M0049183	360
48 -8M0049129	360	48 -8M0049184	360
48 -8M0049130	360	48 -8M0049185	360
48 -8M0049131	360	48 -8M0049186	360
48 -8M0049132	360	48 -8M0049187	360
48 -8M0049133	360	48 -8M0049188	360
48 -8M0049134	360	48 -8M0049189	360
48 -8M0049135	360	48 -8M0049190	360
48 -8M0049136	360	48 -8M0049191	360
48 -8M0049137	360	48 -8M0049192	360
48 -8M0049138	360	48 -8M0049193	360
48 -8M0049139	360	48 -8M0049194	360
48 -8M0049140	360	48 -8M0049195	360
48 -8M0049141	360	48 -8M0049196	360
48 -8M0049142	360	48 -8M0049197	360
48 -8M0049143	361	48 -8M0049198	360
48 -8M0049144	361	48 -8M0049199	360
48 -8M0049145	361	48 -8M0049200	360
48 -8M0049146	361	48 -8M0049201	360
48 -8M0049147	361	48 -8M0049202	360
48 -8M0049148	361	48 -8M0049203	361
48 -8M0049149	361	48 -8M0049204	361
48 -8M0049150	361	48 -8M0049205	361
48 -8M0049151	361	48 -8M0049206	361
48 -8M0049152	361	48 -8M0049207	361
48 -8M0049153	360	48 -8M0049208	361
48 -8M0049154	360	48 -8M0049209	361
48 -8M0049155	360	48 -8M0049210	361
48 -8M0049156	360	48 -8M0049211	361
48 -8M0049157	360	48 -8M0049212	361
48 -8M0049158	360	48 -8M0049213	360
48 -8M0049159	360	48 -8M0049214	360
48 -8M0049160	360	48 -8M0049215	360
48 -8M0049161	360	48 -8M0049216	360
48 -8M0049162	360	48 -8M0049217	360

Part Number to Page Number Reference

48-8M0049218	360	48-8M0049273	360
48-8M0049219	360	48-8M0049274	360
48-8M0049220	360	48-8M0049275	360
48-8M0049221	360	48-8M0049276	360
48-8M0049222	360	48-8M0049277	360
48-8M0049223	360	48-8M0049278	360
48-8M0049224	360	48-8M0049279	360
48-8M0049225	360	48-8M0049280	360
48-8M0049226	360	48-8M0049281	360
48-8M0049227	360	48-8M0049282	360
48-8M0049228	360	48-8M0049283	360
48-8M0049229	360	48-8M0049284	360
48-8M0049230	360	48-8M0049285	360
48-8M0049231	360	48-8M0049286	360
48-8M0049232	360	48-8M0049287	360
48-8M0049233	361	48-8M0049288	360
48-8M0049234	361	48-8M0049289	360
48-8M0049235	361	48-8M0049290	360
48-8M0049236	361	48-8M0049291	360
48-8M0049237	361	48-8M0049292	360
48-8M0049238	361	48-8M0049293	361
48-8M0049239	361	48-8M0049294	361
48-8M0049240	361	48-8M0049295	361
48-8M0049241	361	48-8M0049296	361
48-8M0049242	361	48-8M0049297	361
48-8M0049243	360	48-8M0049298	361
48-8M0049244	360	48-8M0049299	361
48-8M0049245	360	48-8M0049300	361
48-8M0049246	360	48-8M0049301	361
48-8M0049247	360	48-8M0049302	361
48-8M0049248	360	48-8M0049303	360
48-8M0049249	360	48-8M0049304	360
48-8M0049250	360	48-8M0049305	360
48-8M0049251	360	48-8M0049306	360
48-8M0049252	360	48-8M0049307	360
48-8M0049253	360	48-8M0049308	360
48-8M0049254	360	48-8M0049309	360
48-8M0049255	360	48-8M0049310	360
48-8M0049256	360	48-8M0049311	360
48-8M0049257	360	48-8M0049312	360
48-8M0049258	360	48-8M0049313	360
48-8M0049259	360	48-8M0049314	360
48-8M0049260	360	48-8M0049315	360
48-8M0049261	360	48-8M0049316	360
48-8M0049262	360	48-8M0049317	360
48-8M0049263	361	48-8M0049318	360
48-8M0049264	361	48-8M0049319	360
48-8M0049265	361	48-8M0049320	360
48-8M0049266	361	48-8M0049321	361
48-8M0049267	361	48-8M0049322	361
48-8M0049268	361	48-8M0049323	361
48-8M0049269	361	48-8M0049324	361
48-8M0049270	361	48-8M0049325	361
48-8M0049271	361	48-8M0049326	361
48-8M0049272	361	48-8M0049327	361

Not all parts listed are available for the European, C.I.S., Africa and Middle East Markets.
 For more information, please contact your local Mercury, Mariner, MerCruiser or
 Quicksilver Office.

Part Number to Page Number Reference

48 -8M0049328	361	48 -8M0049383	367
48 -8M0049329	361	48 -8M0049384	367
48 -8M0049330	361	48 -8M0049385	367
48 -8M0049331	361	48 -8M0049386	367
48 -8M0049332	361	48 -8M0049387	367
48 -8M0049333	367	48 -8M0049388	367
48 -8M0049334	367	48 -8M0049389	367
48 -8M0049335	367	48 -8M0049390	367
48 -8M0049336	367	48 -8M0049391	367
48 -8M0049337	367	48 -8M0049392	367
48 -8M0049338	367	48 -8M0049393	367
48 -8M0049339	367	48 -8M0049394	367
48 -8M0049340	367	48 -8M0049395	368
48 -8M0049341	367	48 -8M0049396	368
48 -8M0049342	367	48 -8M0049397	368
48 -8M0049343	367	48 -8M0049398	368
48 -8M0049344	367	48 -8M0049399	367
48 -8M0049345	367	48 -8M0049400	367
48 -8M0049346	367	48 -8M0049401	367
48 -8M0049347	367	48 -8M0049402	367
48 -8M0049348	367	48 -8M0049403	367
48 -8M0049349	367	48 -8M0049404	367
48 -8M0049350	367	48 -8M0049405	367
48 -8M0049351	368	48 -8M0049406	367
48 -8M0049352	368	48 -8M0049407	367
48 -8M0049353	368	48 -8M0049408	367
48 -8M0049354	368	48 -8M0049409	367
48 -8M0049355	367	48 -8M0049410	367
48 -8M0049356	367	48 -8M0049411	367
48 -8M0049357	367	48 -8M0049412	367
48 -8M0049358	367	48 -8M0049413	367
48 -8M0049359	367	48 -8M0049414	367
48 -8M0049360	367	48 -8M0049415	367
48 -8M0049361	367	48 -8M0049416	367
48 -8M0049362	367	48 -8M0049417	368
48 -8M0049363	367	48 -8M0049418	368
48 -8M0049364	367	48 -8M0049419	368
48 -8M0049365	367	48 -8M0049420	368
48 -8M0049366	367	48 -8M0049421	367
48 -8M0049367	367	48 -8M0049422	367
48 -8M0049368	367	48 -8M0049423	367
48 -8M0049369	367	48 -8M0049424	367
48 -8M0049370	367	48 -8M0049425	367
48 -8M0049371	367	48 -8M0049426	367
48 -8M0049372	367	48 -8M0049427	367
48 -8M0049373	368	48 -8M0049428	367
48 -8M0049374	368	48 -8M0049429	367
48 -8M0049375	368	48 -8M0049430	367
48 -8M0049376	368	48 -8M0049431	367
48 -8M0049377	367	48 -8M0049432	367
48 -8M0049378	367	48 -8M0049433	367
48 -8M0049379	367	48 -8M0049434	367
48 -8M0049380	367	48 -8M0049435	367
48 -8M0049381	367	48 -8M0049436	367
48 -8M0049382	367	48 -8M0049437	367

Part Number to Page Number Reference

48-8M0049438	367	48-8M0049493	367
48-8M0049439	368	48-8M0049494	367
48-8M0049440	368	48-8M0049495	367
48-8M0049441	368	48-8M0049496	367
48-8M0049442	368	48-8M0049497	367
48-8M0049443	367	48-8M0049498	367
48-8M0049444	367	48-8M0049499	367
48-8M0049445	367	48-8M0049500	367
48-8M0049446	367	48-8M0049501	367
48-8M0049447	367	48-8M0049502	367
48-8M0049448	367	48-8M0049503	368
48-8M0049449	367	48-8M0049504	368
48-8M0049450	367	48-8M0049505	368
48-8M0049451	367	48-8M0049506	368
48-8M0049452	367	48-8M0049507	368
48-8M0049453	367	48-8M0049508	368
48-8M0049454	367	48-8M0049509	367
48-8M0049455	367	48-8M0049510	367
48-8M0049456	367	48-8M0049511	367
48-8M0049457	367	48-8M0049512	367
48-8M0049458	367	48-8M0049513	367
48-8M0049459	368	48-8M0049514	367
48-8M0049460	368	48-8M0049515	367
48-8M0049461	368	48-8M0049516	367
48-8M0049462	368	48-8M0049517	367
48-8M0049463	368	48-8M0049518	367
48-8M0049464	368	48-8M0049519	367
48-8M0049465	367	48-8M0049520	367
48-8M0049466	367	48-8M0049521	367
48-8M0049467	367	48-8M0049522	367
48-8M0049468	367	48-8M0049523	367
48-8M0049469	367	48-8M0049524	367
48-8M0049470	367	48-8M0049525	368
48-8M0049471	367	48-8M0049526	368
48-8M0049472	367	48-8M0049527	368
48-8M0049473	367	48-8M0049528	368
48-8M0049474	367	48-8M0049529	368
48-8M0049475	367	48-8M0049530	368
48-8M0049476	367	48-8M0049531	371
48-8M0049477	367	48-8M0049532	371
48-8M0049478	367	48-8M0049533	371
48-8M0049479	367	48-8M0049534	371
48-8M0049480	367	48-8M0049535	371
48-8M0049481	368	48-8M0049536	371
48-8M0049482	368	48-8M0049537	371
48-8M0049483	368	48-8M0049538	371
48-8M0049484	368	48-8M0049539	371
48-8M0049485	368	48-8M0049540	371
48-8M0049486	368	48-8M0049541	371
48-8M0049487	367	48-8M0049542	371
48-8M0049488	367	48-8M0049543	371
48-8M0049489	367	48-8M0049544	371
48-8M0049490	367	48-8M0049545	371
48-8M0049491	367	48-8M0049546	371
48-8M0049492	367	48-8M0049547	371

Not all parts listed are available for the European, C.I.S., Africa and Middle East Markets.
 For more information, please contact your local Mercury, Mariner, MerCruiser or
 Quicksilver Office.

Part Number to Page Number Reference

48 -8M0049548	371	48 -8M0049603	371
48 -8M0049549	371	48 -8M0049604	371
48 -8M0049550	371	48 -8M0049605	371
48 -8M0049551	372	48 -8M0049606	371
48 -8M0049552	372	48 -8M0049607	371
48 -8M0049553	371	48 -8M0049608	371
48 -8M0049554	371	48 -8M0049609	371
48 -8M0049555	371	48 -8M0049610	371
48 -8M0049556	371	48 -8M0049611	371
48 -8M0049557	371	48 -8M0049612	371
48 -8M0049558	371	48 -8M0049613	371
48 -8M0049559	371	48 -8M0049614	371
48 -8M0049560	371	48 -8M0049615	371
48 -8M0049561	371	48 -8M0049616	371
48 -8M0049562	371	48 -8M0049617	372
48 -8M0049563	371	48 -8M0049618	372
48 -8M0049564	371	48 -8M0049619	371
48 -8M0049565	371	48 -8M0049620	371
48 -8M0049566	371	48 -8M0049621	371
48 -8M0049567	371	48 -8M0049622	371
48 -8M0049568	371	48 -8M0049623	371
48 -8M0049569	371	48 -8M0049624	371
48 -8M0049570	371	48 -8M0049625	371
48 -8M0049571	371	48 -8M0049626	371
48 -8M0049572	371	48 -8M0049627	371
48 -8M0049573	372	48 -8M0049628	371
48 -8M0049574	372	48 -8M0049629	371
48 -8M0049575	371	48 -8M0049630	371
48 -8M0049576	371	48 -8M0049631	371
48 -8M0049577	371	48 -8M0049632	371
48 -8M0049578	371	48 -8M0049633	371
48 -8M0049579	371	48 -8M0049634	371
48 -8M0049580	371	48 -8M0049635	371
48 -8M0049581	371	48 -8M0049636	371
48 -8M0049582	371	48 -8M0049637	371
48 -8M0049583	371	48 -8M0049638	371
48 -8M0049584	371	48 -8M0049639	372
48 -8M0049585	371	48 -8M0049640	372
48 -8M0049586	371	48 -8M0049641	371
48 -8M0049587	371	48 -8M0049642	371
48 -8M0049588	371	48 -8M0049643	371
48 -8M0049589	371	48 -8M0049644	371
48 -8M0049590	371	48 -8M0049645	371
48 -8M0049591	371	48 -8M0049646	371
48 -8M0049592	371	48 -8M0049647	371
48 -8M0049593	371	48 -8M0049648	371
48 -8M0049594	371	48 -8M0049649	371
48 -8M0049595	372	48 -8M0049650	371
48 -8M0049596	372	48 -8M0049651	371
48 -8M0049597	371	48 -8M0049652	371
48 -8M0049598	371	48 -8M0049653	371
48 -8M0049599	371	48 -8M0049654	371
48 -8M0049600	371	48 -8M0049655	371
48 -8M0049601	371	48 -8M0049656	371
48 -8M0049602	371	48 -8M0049657	371

Part Number to Page Number Reference

48 -8M0049658	371	48 -8M0049713	371
48 -8M0049659	371	48 -8M0049714	371
48 -8M0049660	371	48 -8M0049715	371
48 -8M0049661	372	48 -8M0049716	371
48 -8M0049662	372	48 -8M0049717	371
48 -8M0049663	371	48 -8M0049718	371
48 -8M0049664	371	48 -8M0049719	371
48 -8M0049665	371	48 -8M0049720	371
48 -8M0049666	371	48 -8M0049721	371
48 -8M0049667	371	48 -8M0049722	371
48 -8M0049668	371	48 -8M0049723	371
48 -8M0049669	371	48 -8M0049724	371
48 -8M0049670	371	48 -8M0049725	372
48 -8M0049671	371	48 -8M0049726	372
48 -8M0049672	371	48 -8M0049727	372
48 -8M0049673	371	48 -8M0049728	372
48 -8M0049674	371	8M0049841	615
48 -8M0049675	371	91 -8M0050053	537
48 -8M0049676	371	8M0050097	244
48 -8M0049677	371	8M0050098	242
48 -8M0049678	371	8M0050099	242
48 -8M0049679	371	79 -8M0050399	95
48 -8M0049680	371	35 -8M0050833	634
48 -8M0049681	371	8M0051061	216, 220
48 -8M0049682	371	8M0051062	216, 220
48 -8M0049683	372	32 -8M0051174	602, 603, 614
48 -8M0049684	372	32 -8M0051175	602, 603, 614
48 -8M0049685	371	32 -8M0051176	602, 603, 614
48 -8M0049686	371	8M0051178	613, 615, 616
48 -8M0049687	371	8M0051209	634
48 -8M0049688	371	8M0052100	551
48 -8M0049689	371	8M0052292	191
48 -8M0049690	371	8M0052735	617
48 -8M0049691	371	8M0052737	618
48 -8M0049692	371	8M0052739	617
48 -8M0049693	371	8M0052742	618
48 -8M0049694	371	79 -8M0052842	25
48 -8M0049695	371	79 -8M0052843	25
48 -8M0049696	371	79 -8M0052844	26
48 -8M0049697	371	79 -8M0052845	26
48 -8M0049698	371	79 -8M0052846	26
48 -8M0049699	371	79 -8M0052847	26
48 -8M0049700	371	79 -8M0052848	26
48 -8M0049701	371	79 -8M0052849	27
48 -8M0049702	371	79 -8M0052850	27
48 -8M0049703	371	79 -8M0052851	27
48 -8M0049704	371	79 -8M0052852	28
48 -8M0049705	372	79 -8M0052853	31
48 -8M0049706	372	79 -8M0052854	31
48 -8M0049707	371	79 -8M0052855	34
48 -8M0049708	371	79 -8M0052856	34
48 -8M0049709	371	79 -8M0052857	34
48 -8M0049710	371	79 -8M0052858	35
48 -8M0049711	371	79 -8M0052863	22
48 -8M0049712	371	79 -8M0052864	22

Part Number to Page Number Reference

79 -8M0052865	23	27 -8M0054712	665
79 -8M0052866	23	32 -8M0054713	570
79 -8M0052867	23	32 -8M0054714	570
79 -8M0052868	23	8M0054769	471, 498
79 -8M0052869	24	8M0054993	243
79 -8M0052870	24	8M0055001	557
79 -8M0052871	24	8M0055002	555-557
79 -8M0052872	25	8M0055003	555, 557
79 -8M0052873	25	8M0055008	555, 557
79 -8M0052874	30	48 -8M0055292	394, 399, 403, 407, 409, 428
79 -8M0052875	31	48 -8M0055293	394, 399, 403, 409, 428
79 -8M0052876	33	22 -8M0055326	246
79 -8M0052877	33	48 -8M0055531	389, 394, 400, 404, 410-412, 416, 418, 419, 421, 426, 434
79 -8M0052878	32	48 -8M0055533	389, 394, 400, 404, 410-412, 416, 418, 419, 421, 426, 434
79 -8M0052879	33	48 -8M0055534	389, 394, 400, 404, 410-412, 414, 416, 418, 419, 421, 427, 434
8M0052924	502	48 -8M0055535	389, 394, 400, 404, 410-412, 414, 416, 418, 419, 421, 427, 434
8M0052975	573	48 -8M0055536	389, 394, 400, 404, 410-412, 414, 416, 418, 419, 421, 427, 434
8M0052976	573	48 -8M0055537	389, 394, 400, 404, 410, 411, 413, 414, 416, 418, 420, 421, 427, 434
8M0053074	483	48 -8M0055547	321, 329, 340, 392, 399
84 -8M0053083	189	48 -8M0055548	321, 329, 340, 392, 399
84 -8M0053250	191	48 -8M0055549	321, 329, 340, 392, 399
32 -8M0053474	237, 262	48 -8M0055550	321, 329, 340, 392, 399
32 -8M0053475	237	48 -8M0055551	321, 329, 340, 399
32 -8M0053476	237	48 -8M0055559	392, 394, 399, 403, 407, 409, 427, 434
32 -8M0053477	237	48 -8M0055560	392, 394, 399, 403, 407, 409, 427, 434
32 -8M0053478	237	48 -8M0055561	392, 394, 399, 403, 407, 409, 427, 434
32 -8M0053479	237	48 -8M0055562	392, 394, 399, 403, 407, 409, 427, 434
32 -8M0053480	237	48 -8M0055563	394, 399, 403, 407, 409, 427, 434
32 -8M0053481	237	8M0055652	154
32 -8M0053482	237, 262	8M0056139	244
32 -8M0053483	238, 262	8M0056140	244
32 -8M0053484	238, 262	8M0056141	244
32 -8M0053485	238, 262	8M0056142	244
32 -8M0053486	238, 262	8M0056145	244
32 -8M0053487	238, 262	92 -8M0056173	530
32 -8M0053488	238, 262	11 -8M0056234	484
32 -8M0053489	238, 262	11 -8M0056235	484
32 -8M0053490	238	8M0056278	166, 585
32 -8M0053491	238	8M0056279	166
32 -8M0053492	238	8M0056547	581
8M0053532	69, 77, 83	8M0056619	243
8M0053636	110	8M0056987	187
8M0054004	615	8M0056988	187
8M0054006	616	84 -8M0056993	187
67 -8M0054121	188	8M0056994	187
67 -8M0054122	188	8M0057162	498
67 -8M0054123	188	8M0057383	186
84 -8M0054183	191	8M0057574	597, 603
84 -8M0054185	191	8M0057575	597, 603
84 -8M0054186	191	8M0057576	597, 603
84 -8M0054187	191		
86 -8M0054244	155		
79 -8M0054360	28		
79 -8M0054374	25		
1200-8M0054600	570		

Part Number to Page Number Reference

8M0057577	621	8M0061721	218, 221
22-8M0058389	661	32-8M0061809	586
22-8M0058419	574	32-8M0061811	572
84-8M0058668	155, 181	32-8M0061812	573
92-8M0058680	532	8M0061875	574
92-8M0058681	532	8M0061876	574
92-8M0058682	533	32-8M0061882	572
92-8M0058683	534	32-8M0061883	572
92-8M0058907	528	32-8M0061885	571
92-8M0058908	528	32-8M0061886	572
92-8M0058914	528	32-8M0061887	573
8M0058944	230	32-8M0061888	573
78-8M0059248	617	32-8M0061890	572
78-8M0059257	617	32-8M0061891	572
78-8M0059259	618	32-8M0061892	572
78-8M0059270	616	32-8M0061893	571
78-8M0059272	616	32-8M0061894	571
78-8M0059274	617	32-8M0061895	571
78-8M0059346	615	32-8M0061896	573
78-8M0059348	615	32-8M0061897	573
78-8M0059350	616	32-8M0061899	572
78-8M0059352	616	8M0061986	471, 479
78-8M0059354	616	8M0062051	598, 599, 603
78-8M0059356	616	8M0062052	598
78-8M0059358	616	8M0062053	598
78-8M0059360	617	8M0062054	599
78-8M0059363	617	8M0062241	121
78-8M0059364	618	79-8M0062377	38
78-8M0059366	616	32-8M0062693	124, 125, 562, 563
78-8M0059368	617	92-8M0062765	548
8M0059429	188	32-8M0063020	659
8M0059430	187	32-8M0063021	659
8M0059432	187	8M0063381	269
8M0059434	188	8M0063382	269
8M0059435	188	8M0063432	590
8M0059438	188	64-8M0063473	222
8M0059439	188	64-8M0063474	222
8M0059529	53	64-8M0063475	222
8M0059531	89	64-8M0063476	222
8M0059532	199	64-8M0063477	222
8M0059686	108	46-8M0063542	613, 615
8M0059759	635	32-8M0063663	53
84-8M0059938	181	48-8M0063951	351
8M0060147	501	48-8M0063952	351
8M0060248	190	54-8M0064023	213
8M0060249	190	36-8M0064067	571
8M0060251	191	48-8M0064449	324, 326, 331, 346
48-8M0060280	453	48-8M0064450	356
8M0060782	108	48-8M0064468	356
8M0060783	109	48-8M0064469	356
32-8M0061084	571	48-8M0064470	356
32-8M0061089	571	48-8M0064471	356
32-8M0061098	571	48-8M0064472	356
8M0061103	219	48-8M0064473	356
8M0061384	631	48-8M0064475	356

**Not all parts listed are available for the European, C.I.S., Africa and Middle East Markets.
For more information, please contact your local Mercury, Mariner, MerCruiser or
Quicksilver Office.**

Part Number to Page Number Reference

48 -8M0064476	356	79 -8M0069434	35
48 -8M0064477	356	79 -8M0069436	35
8M0064759	616	79 -8M0069437	35
8M0064760	615	79 -8M0069438	34
91 -8M0064794	636	79 -8M0069459	32
23 -8M0064826	471, 497	79 -8M0069460	32
8M0065070	670	79 -8M0069461	32
35 -8M0065103	517, 518	79 -8M0069462	36
98 -8M0065146	186	79 -8M0069463	35
79 -8M0065962	28	8M0069693	559, 561
79 -8M0065963	28	8M0069711	150
79 -8M0065970	28	48 -8M0070051	324, 326, 331, 346
79 -8M0065971	29	48 -8M0070052	324, 326, 331, 346
79 -8M0065972	29	84 -8M0070066	144
79 -8M0065973	29	84 -8M0070068	144
79 -8M0065974	29	84 -8M0070069	144
79 -8M0065975	29	84 -8M0070070	144
79 -8M0065976	30	84 -8M0070071	144
79 -8M0065977	30	84 -8M0070072	144
79 -8M0065978	30	48 -8M0070074	323, 325, 330, 339, 400
79 -8M0065979	30	48 -8M0070076	323, 325, 330, 339
79 -8M0065980	32	48 -8M0070077	323, 325, 330, 339
79 -8M0065981	32	48 -8M0070079	323, 325, 330, 339, 400
79 -8M0065982	36	91 -8M0070098	287
79 -8M0065983	36	8M0070429	145
79 -8M0065984	35	8M0070881	471, 494
79 -8M0065985	36	92 -8M0070979	531
35 -8M0066483	527	48 -8M0071088	356
84 -8M0066846	142	48 -8M0071089	356
8M0066847	142	48 -8M0071090	356
8M0066848	142	48 -8M0071091	356
35 -8M0067337	629	48 -8M0071092	356
8M0068784	90	48 -8M0071093	356
8M0068785	59, 64, 76, 83, 90	48 -8M0071094	356
8M0068875	147	48 -8M0071095	356
8M0069320	506	48 -8M0071096	356
79 -8M0069412	22	48 -8M0071097	356
79 -8M0069413	23	8M0071130	143
79 -8M0069414	24	8M0071131	143
79 -8M0069415	24	84 -8M0071357	145
79 -8M0069416	23	50 -8M0071380	559, 561
79 -8M0069417	30	8M0071418	145
79 -8M0069418	31	8M0071419	145
79 -8M0069419	31	8M0071420	145
79 -8M0069422	34	92 -8M0071836	541
79 -8M0069423	34	92 -8M0071837	541
79 -8M0069424	33	92 -8M0071838	541
79 -8M0069426	25	92 -8M0071841	541
79 -8M0069427	26	8M0071875	616
79 -8M0069428	27	8M0071877	616
79 -8M0069429	27	8M0071878	616
79 -8M0069430	29	8M0071880	616
79 -8M0069431	33	8M0071881	617
79 -8M0069432	33	8M0071884	616
79 -8M0069433	31	8M0071885	616

Part Number to Page Number Reference

8M0071886	617	48 -8M0074870	327, 350
8M0071888	616	48 -8M0074871	327, 350
8M0071889	617	48 -8M0074872	327, 350
8M0071890	617	84 -8M0075065	15
91 -8M0072133	539	84 -8M0075066	15
84 -8M0072192	176	84 -8M0075079	15
8M0072601	230	98 -8M0075237	109
8M0072610	558	8M0075244	109
84 -8M0072808	140	8M0075245	109
8M0073037	205, 233	8M0075246	109
8M0073038	205, 233	8M0075402	471, 477
48 -8M0073456	357	79 -8M0075627	163
48 -8M0073457	357	79 -8M0075628	162
48 -8M0073458	359	79 -8M0075629	163
48 -8M0073459	359	79 -8M0075630	163
8M0073922	245	79 -8M0075631	163
8M0073923	245	79 -8M0075632	163
8M0073924	245	84 -8M0075945	160
8M0073925	245	84 -8M0077124	159
8M0073927	245	84 -8M0077125	159
8M0073928	245	84 -8M0077649	15
8M0074096	13	8M0077699	243
48 -8M0074191	352	8M0077701	243
48 -8M0074192	352	8M0077703	243
48 -8M0074193	352	8M0077705	243
48 -8M0074194	352	87 -8M0077850	178
48 -8M0074195	352	92 -8M0078011	511, 513
48 -8M0074196	352	92 -8M0078015	538
48 -8M0074197	352	92 -8M0078016	538
48 -8M0074198	352	48 -8M0078084	415, 430
48 -8M0074199	352	48 -8M0078085	415, 430
48 -8M0074200	352	48 -8M0078086	415, 430
48 -8M0074201	352	48 -8M0078087	415, 430
48 -8M0074202	352	48 -8M0078088	415, 430
48 -8M0074203	352	48 -8M0078089	415, 430
48 -8M0074204	352	48 -8M0078090	415, 430
48 -8M0074205	352	48 -8M0078091	415, 430
48 -8M0074206	352	48 -8M0078092	415, 430
48 -8M0074207	352	48 -8M0078093	415, 430
48 -8M0074208	352	8M0078157	167
48 -8M0074209	352	32 -8M0078210	239
48 -8M0074210	352	32 -8M0078211	239
48 -8M0074211	352	32 -8M0078212	239
48 -8M0074212	352	32 -8M0078213	240
48 -8M0074213	352	32 -8M0078214	240
48 -8M0074214	352	32 -8M0078215	240
19 -8M0074363	667	32 -8M0078216	240
19 -8M0074364	667	32 -8M0078217	240
8M0074747	190	98 -8M0078873	141
8M0074748	190	98 -8M0078874	141
48 -8M0074865	327, 350	98 -8M0078875	141
48 -8M0074866	327, 350	98 -8M0078876	141
48 -8M0074867	327, 350	98 -8M0078877	141
48 -8M0074868	327, 350	98 -8M0078878	141
48 -8M0074869	327, 350	98 -8M0078879	141

Not all parts listed are available for the European, C.I.S., Africa and Middle East Markets.
 For more information, please contact your local Mercury, Mariner, MerCruiser or
 Quicksilver Office.

Part Number to Page Number Reference

98 -8M0078880	141	84 -8M0080216	191
98 -8M0078883	141	84 -8M0080787	144
98 -8M0078884	141	8M0080795	613, 615
98 -8M0078885	141	48 -8M0081143	405
98 -8M0078886	141	48 -8M0081238	396, 405
98 -8M0078887	141	48 -8M0081239	396, 405
98 -8M0078888	141	48 -8M0081592	396, 405
98 -8M0078889	141	32 -8M0082066	614, 615
8M0078924	191	35 -8M0082291	581, 626
48 -8M0079236	351	8M0082479	277
48 -8M0079237	351	8M0082480	277
8M0079286	101	8M0082481	277
8M0079290	101	8M0082482	277
8M0079291	101	8M0082483	277
8M0079348	16	8M0082484	277
6946-8M0079498	131	8M0082485	277
8M0079499	131	8M0082486	277
8M0079500	132	8M0082487	277
8M0079501	132	8M0082488	277
48 -8M0079504	323, 325, 330, 339	8M0082489	277
48 -8M0079692	354	8M0082490	278
48 -8M0079693	354	8M0082491	278
48 -8M0079694	355	8M0082492	278
48 -8M0079695	355	8M0082493	278
48 -8M0079696	355	8M0082494	278
48 -8M0079698	354	8M0082495	278
48 -8M0079699	354	8M0082496	278
48 -8M0079700	354	8M0082497	278
48 -8M0079701	354	8M0082498	278
48 -8M0079702	355	8M0082499	278
48 -8M0079703	355	8M0082500	278
48 -8M0079704	355	8M0082501	278
48 -8M0079705	355	8M0082502	278
48 -8M0079706	355	8M0082503	278
48 -8M0079707	355	8M0082504	278
92 -8M0079743	532	8M0082505	278
92 -8M0079744	532	8M0082506	278
92 -8M0079745	533	8M0082507	278
84 -8M0079847	143	8M0082508	278
8M0079848	143	8M0082526	276
84 -8M0079849	144	8M0082527	276
84 -8M0079850	142	8M0082528	276
84 -8M0079851	142	8M0082529	276
79 -8M0079883	18	8M0082530	276
79 -8M0079892	18	8M0082531	276
79 -8M0079893	19	8M0082532	276
35 -8M0079963	581, 626	8M0082533	276
10 -8M0080049	287	8M0082534	276
84 -8M0080191	143	8M0082535	276
84 -8M0080192	143	8M0082536	276
84 -8M0080193	143	8M0082537	276
84 -8M0080194	143	8M0082538	276
8M0080199	231	8M0082539	276
8M0080200	231	8M0082540	276
8M0080201	231	8M0082541	276

Part Number to Page Number Reference

8M0082542	276	48 -8M0084491	322, 324, 329, 338, 400, 411, 412
8M0082543	276	48 -8M0084493	322, 324, 329, 338, 411, 412
8M0082544	276	48 -8M0084494	322, 324, 329, 338, 400, 411, 412, 414
8M0082545	276	48 -8M0084495	322, 324, 329, 338, 400, 411, 412, 414
8M0082546	276	48 -8M0084496	322, 324, 329, 338, 400, 411, 412, 414
8M0082547	276	48 -8M0084497	322, 324, 329, 338, 400, 411, 413, 414
8M0082548	276	8M0085100	278
8M0082549	276	8M0085101	278
8M0082550	276	8M0085102	278
8M0082551	276	8M0085103	278
8M0082552	276	8M0085104	278
8M0082553	276	8M0085105	278
8M0082554	276	8M0085106	278
8M0082555	276	8M0085107	277
8M0082556	276	8M0085108	277
8M0082557	276	8M0085109	277
8M0082558	276	8M0085110	277
8M0082575	280	8M0085111	277
8M0082576	280	8M0085112	277
8M0082577	280	8M0085113	277
8M0082578	280	8M0085114	277
8M0082579	280	8M0085115	277
8M0082580	280	8M0085116	277
8M0082581	280	8M0085117	277
8M0082582	280	8M0085118	277
8M0082583	280	8M0085121	277
8M0082584	280	8M0085122	277
8M0082585	280	8M0085123	277
8M0082586	280	8M0085124	277
8M0082587	281	8M0085125	277
8M0082588	281	8M0085477	103
8M0082589	281	8M0085481	103
8M0082590	281	8M0085491	103
8M0082591	281	93 -8M0085506	508
8M0082592	281	8M0085595	205
8M0082593	281	8M0085611	103
8M0082594	281	8M0085613	103
8M0082595	281	8M0085615	103
8M0082596	281	8M0085617	104
8M0082597	281	8M0085619	104
8M0082598	281	8M0085664	622, 624
8M0082599	281	8M0085693	587
84 -8M0082859	159	88 -8M0085705	212
8M0082864	218	8M0085794	590
8M0082867	219	8M0085804	104
84 -8M0083249	165	8M0085806	104
8M0083288	284	8M0085937	279
87 -8M0083437	201, 219	8M0085938	280
87 -8M0083438	200	8M0085939	280
87 -8M0083439	201	8M0085940	279
8M0083666	110	8M0085941	279
8M0083667	110	8M0085942	279
8M0083860	110	8M0085943	280
91 -8M0084205	286	8M0085944	280
84 -8M0084296	146	8M0085945	279

Part Number to Page Number Reference

8M0085946	279	98 -8M0087265	142
8M0085947	280	8M0087542	198
8M0085949	279	8M0088039	483
8M0085950	280	8M0088724	622, 624
8M0085951	279	79 -8M0088771	24
8M0085952	279	32 -8M0088822	124
8M0085953	280	32 -8M0088855	89
8M0085954	280	64 -8M0088973	239, 246
8M0085956	280	8M0089111	161
8M0085957	280	92 -8M0089198	533
8M0085958	280	8M0089492	144
8M0085959	280	8M0089494	144
8M0085960	279	8M0089495	144
8M0085961	280	8M0089496	144
8M0085962	280	8M0089497	587
8M0085963	280	8M0089498	613, 616
8M0085964	279	8M0089499	613, 616
8M0085966	278	8M0089504	602, 603
8M0085967	278	8M0089505	620
8M0085968	278	8M0089506	622, 623
8M0085969	278	92 -8M0089690	525
8M0085970	278	92 -8M0089691	525
8M0085971	279	92 -8M0089692	525
8M0085972	279	84 -8M0089989	146
8M0085973	279	87 -8M0090402	183
8M0085974	279	8M0090447	164
8M0085975	279	48 -8M0090451	356
8M0085976	279	48 -8M0090453	356
8M0085977	279	48 -8M0090455	356
8M0085978	279	48 -8M0090457	356
8M0085979	279	8M0091565	165
8M0085980	279	8M0091581	144
8M0085981	279	48 -8M0091978	358
8M0085982	279	48 -8M0091979	358
8M0085983	279	48 -8M0091980	358
8M0085984	279	48 -8M0091981	358
8M0085985	279	48 -8M0091982	358
8M0085986	279	48 -8M0091983	358
8M0085987	279	48 -8M0091984	358
8M0085988	279	48 -8M0091985	358
8M0085989	279	48 -8M0091986	358
8M0085990	279	48 -8M0091987	358
8M0085991	279	48 -8M0091988	358
92 -8M0086220	514	48 -8M0091990	358
92 -8M0086221	514	48 -8M0091991	358
92 -8M0086222	514, 515	48 -8M0091992	358
92 -8M0086223	514, 515	48 -8M0091993	358
92 -8M0086224	514, 515	48 -8M0091994	358
92 -8M0086225	514, 515	48 -8M0091995	358
92 -8M0086226	514, 515	48 -8M0091996	358
92 -8M0086227	514, 516	48 -8M0091997	358
92 -8M0086228	514, 516	48 -8M0091998	358
22 -8M0086290	574	48 -8M0091999	358
93 -8M0086408	508	48 -8M0092000	358
90 -8M0087264	142	48 -8M0092001	358

Part Number to Page Number Reference

48 -8M0092002	357	48 -8M0095887	323, 339
48 -8M0092003	357	48 -8M0095888	323, 339
48 -8M0092004	357	48 -8M0095889	323, 339
48 -8M0092005	357	48 -8M0095890	323, 339
48 -8M0092006	357	92 -8M0096256	514, 516
48 -8M0092007	357	8M0096314	221
48 -8M0092008	357	8M0096315	221
48 -8M0092009	357	8M0096316	221
48 -8M0092010	357	8M0096317	221
48 -8M0092011	357	8M0096319	221
48 -8M0092012	357	8M0096320	221
48 -8M0092013	357	8M0096321	222
48 -8M0092014	357	8M0096322	222
48 -8M0092015	357	8M0096323	222
48 -8M0092016	357	8M0096324	222
48 -8M0092017	357	93 -8M0096340	549
8M0092088	104	8M0096701	602, 603
8M0092091	104	92 -8M0096727	517
8M0092849	197	8M0096751	101
8M0092850	197	8M0096752	101
8M0092851	197	8M0096753	101
8M0092927	636	92 -8M0096794	525
98 -8M0093083	147	92 -8M0096795	525
8M0093581	218, 220, 221	91 -8M0097143	636
35 -8M0093688	628	8M0097266	669
8M0094135	634	8M0097267	221
8M0094136	635	8M0097268	222
84 -8M0094239	206	8M0097850	223
84 -8M0094269	140	8M0098264	91-95, 556, 557
8M0094637	217, 220, 221	8M0098273	92, 94, 95
84 -8M0094651	206	8M0098553	223
8M0094680	601, 603	8M0098561	624
8M0094681	601, 603	8M0098562	624
8M0094682	601, 603	8M0098585	217, 221
22 -8M0094865	591	8M0098892	597
92 -8M0094987	544	8M0099152	142
92 -8M0094988	544	8M0099153	142
91 -8M0095093	287	8M0099154	142
8M0095310	161	8M0099412	43
8M0095386	669	22 -8M0099734	591
8M0095632	103	8M0099735	620
8M0095633	103	48 -8M0100104	355
35 -8M0095658	578	48 -8M0100105	355
35 -8M0095659	578	48 -8M0100106	355
8M0095669	578	48 -8M0100107	355
22 -8M0095698	591	48 -8M0100109	355
84 -8M0095716	52	48 -8M0100110	356
84 -8M0095826	52	48 -8M0100111	356
84 -8M0095827	52	48 -8M0100112	356
84 -8M0095828	52	8M0100517	587
8M0095832	594, 597, 603	79 -8M0100793	38
8M0095833	595, 597, 603	79 -8M0100794	38
8M0095834	595, 598, 603	79 -8M0100795	38
48 -8M0095885	323, 339	79 -8M0100797	38
48 -8M0095886	323, 339	84 -8M0101077	192

Part Number to Page Number Reference

84 -8M0101079	192	48 -8M0103518	389, 395, 400, 404, 410, 412-414, 417, 418, 420, 422, 427, 434
84 -8M0101080	192	48 -8M0103519	389, 395, 400, 404, 410, 412-414, 417, 418, 420, 422, 427, 434
79 -8M0101085	18	48 -8M0103520	389, 395, 400, 404, 410, 412-414, 417, 418, 420, 422, 427, 434
79 -8M0101086	18	48 -8M0103521	389, 395, 400, 404, 410, 412-414, 417, 418, 420, 422, 427, 434
79 -8M0101088	19	48 -8M0103522	389, 395, 400, 404, 410, 412-414, 417, 418, 420, 422, 427, 434
79 -8M0101089	19	48 -8M0103523	389, 395, 400, 404, 410, 412-414, 417, 418, 420, 422, 427, 434
79 -8M0101090	18	48 -8M0103524	389, 395, 400, 404, 410, 412-414, 417, 418, 420, 422, 427, 434
79 -8M0101092	20	48 -8M0103525	390, 395, 400, 404, 410, 412-414, 417, 418, 420, 422, 427, 434
79 -8M0101093	20	48 -8M0103526	390, 395, 401, 404, 411-414, 417, 420, 422, 428, 434
79 -8M0101094	19	48 -8M0103527	390, 395, 401, 405, 411-413, 415, 417, 419, 420, 422, 428, 434
79 -8M0101095	21	48 -8M0103528	390, 395, 401, 404, 411-414, 417, 419, 420, 422, 428, 434
79 -8M0101096	20	48 -8M0103529	390, 395, 401, 405, 411-413, 415, 417, 419, 420, 422, 428, 434
79 -8M0101099	20	48 -8M0103530	390, 395, 401, 404, 411-414, 417, 419, 420, 422, 428, 434
97 -8M0101101	21	48 -8M0103531	390, 395, 401, 405, 411-413, 415, 418-420, 422, 428, 434
79 -8M0101102	21	48 -8M0103532	390, 395, 401, 405, 412-414, 417, 419, 422, 428, 434
79 -8M0101103	21	48 -8M0103533	390, 395, 401, 405, 411-413, 415, 418-420, 422, 428, 434
79 -8M0101104	22	98 -8M0103686	579
79 -8M0101105	22	8M0103837	216, 220
79 -8M0101106	21	8M0103838	217, 220
79 -8M0101107	21	8M0103839	217
79 -8M0101108	21	8M0103840	217
79 -8M0101129	20	35 -8M0103963	628
79 -8M0101130	20	8M0104197	216, 220
79 -8M0101171	19	8M0104209	603
79 -8M0101172	18	8M0104210	603
8M0101387	622	8M0104211	603
8M0101413	134, 639	48 -8M0104417	356
8M0101414	134, 638	48 -8M0104418	356
8M0101415	134, 639	48 -8M0104419	356
8M0101564	191	48 -8M0104420	356
8M0101603	474	8M0105087	564, 566
98 -8M0101633	141	8M0105089	564, 566
98 -8M0101634	141	8M0105090	564, 566
84 -8M0101640	168	84 -8M0105243	41
84 -8M0101641	168	84 -8M0105263	579
84 -8M0101642	168	84 -8M0105264	579
84 -8M0101643	168	8M0105389	130
84 -8M0101644	168	98 -8M0105425	142
8M0101650	167	98 -8M0105427	142
22 -8M0102849	619	8M0105518	168
8M0103028	668	8M0105587	148
35 -8M0103095	581	48 -8M0106543	357
35 -8M0103096	582	48 -8M0106544	357
8M0103315	164		
8M0103449	110		
8M0103450	110		
8M0103451	111		
8M0103452	110		
8M0103453	110		
8M0103454	111		
48 -8M0103516	389, 395, 400, 404, 410, 412-414, 417, 418, 420, 422, 427, 434		
48 -8M0103517	389, 395, 400, 404, 410, 412-414, 417, 418, 420, 422, 427, 434		

Part Number to Page Number Reference

48 -8M0106545	357	48 -8M0111924	355
48 -8M0106546	357	48 -8M0111925	355
48 -8M0106547	357	8M0112041	153
48 -8M0106548	357	98 -8M0112577	613, 617, 618
8M0106961	624	98 -8M0112578	614, 617
98 -8M0106963	624	98 -8M0112579	614, 618
8M0107220	475	98 -8M0112580	614, 618
94 -8M0107970	506	48 -8M0112981	354
8M0108314	130	48 -8M0112982	354
48 -8M0108350	356	48 -8M0112983	354
48 -8M0108351	356	48 -8M0112984	354
48 -8M0108352	356	48 -8M0112985	354
48 -8M0108353	356	48 -8M0112986	355
48 -8M0108354	356	48 -8M0112987	355
48 -8M0108357	356	48 -8M0112988	355
8M0109049	592, 640	48 -8M0112989	355
8M0109050	592, 640	48 -8M0112990	355
77 -8M0109482	134	48 -8M0113150	341
8M0109506	191	8M0113313	619
8M0109507	190	48 -8M0113416	336
8M0109543	579	8M0113442	153
8M0109720	153	35 -8M0113498	579
8M0109722	153	48 -8M0113928	356
8M0109741	53	48 -8M0113929	356
8M0109742	52	48 -8M0113930	356
98 -8M0109756	567	48 -8M0113931	356
48 -8M0110303	356	48 -8M0113932	356
48 -8M0110304	356	48 -8M0113933	356
92 -8M0110567	530	48 -8M0113934	356
8M0110637	12	48 -8M0113935	356
8M0110638	15	48 -8M0113936	356
8M0110639	14	48 -8M0113937	356
8M0110640	12	48 -8M0113938	356
8M0110641	14	48 -8M0113939	356
8M0110642	16, 165	48 -8M0113940	356
8M0110643	12	48 -8M0113941	356
8M0110644	15	48 -8M0113942	356
8M0110646	12	48 -8M0113943	356
8M0110649	14	48 -8M0113944	356
48 -8M0111147	355	48 -8M0113945	356
48 -8M0111148	355	48 -8M0113946	356
48 -8M0111149	355	48 -8M0113947	356
48 -8M0111150	355	48 -8M0113948	356
48 -8M0111151	355	48 -8M0113949	356
8M0111544	152	48 -8M0113950	356
8M0111545	152	48 -8M0113951	356
8M0111546	153	48 -8M0113952	356
8M0111547	153	48 -8M0113953	356
8M0111550	152	48 -8M0113954	356
8M0111552	153	48 -8M0113955	356
8M0111553	153	48 -8M0113956	356
8M0111554	152	48 -8M0113957	356
84 -8M0111668	15	48 -8M0113958	356
84 -8M0111670	14	48 -8M0113959	356
8M0111837	153	48 -8M0114408	323, 330, 342

Not all parts listed are available for the European, C.I.S., Africa and Middle East Markets.
For more information, please contact your local Mercury, Mariner, MerCruiser or Quicksilver Office.

Part Number to Page Number Reference

48 -8M0114409	323, 330, 342	48 -8M0117996	358
48 -8M0114410	323, 330, 342	48 -8M0117997	358
8M0114436	130	48 -8M0117998	358
84 -8M0114502	153	48 -8M0117999	358
35 -8M0114618	579	48 -8M0118000	358
91 -8M0114831	287	48 -8M0118001	358
91 -8M0114832	287	48 -8M0118002	358
91 -8M0114833	287	48 -8M0118003	358
8M0114911	284	48 -8M0118004	358
8M0114912	284	48 -8M0118005	358
84 -8M0115080	16	48 -8M0118006	358
8M0115485	130	48 -8M0118007	358
8M0115486	130	48 -8M0118008	358
8M0115487	130	48 -8M0118009	358
8M0115490	130	48 -8M0118010	358
8M0116374	130	48 -8M0118011	358
8M0116388	129	48 -8M0118012	358
8M0116471	129	48 -8M0118013	358
8M0116489	130	48 -8M0118014	358
8M0116493	129	48 -8M0118015	358
8M0116586	129	48 -8M0118016	358
8M0116596	129	48 -8M0118017	358
8M0116604	129	48 -8M0118468	356
8M0116606	129	48 -8M0118469	356
8M0116609	129	48 -8M0118470	356
8M0117126	130	48 -8M0118471	356
8M0117127	130	8M0118725	53, 92
87 -8M0117131	136	48 -8M0119052	356
87 -8M0117132	137	48 -8M0119053	356
87 -8M0117133	137	48 -8M0119055	356
87 -8M0117134	137	48 -8M0119056	356
87 -8M0117135	137	48 -8M0119057	356
87 -8M0117136	137	48 -8M0119058	356
87 -8M0117137	137	91 -8M2001017	287
87 -8M0117138	137	27 -8M2003931	665
87 -8M0117139	137	27 -8M2004209	664
87 -8M0117140	137	84 -8M2004357	149
8M0117143	130	27 -8M2004414	665
98 -8M0117938	621	27 -8M2004606	665
98 -8M0117939	621	8M2011935	150
98 -8M0117940	621	32 -8M2019252	270
48 -8M0117982	358	32 -8M2019253	270
48 -8M0117983	358	32 -8M2019254	270
48 -8M0117984	358	84 -8M2100450	193
48 -8M0117985	358	84 -8M2100451	193
48 -8M0117986	358	8M2800008	145
48 -8M0117987	358	8M3800000	145
48 -8M0117988	358	84 -8M6000699	147
48 -8M0117989	358	86 -8M6000708	166
48 -8M0117990	358	22 -8M6000760	245
48 -8M0117991	358	22 -8M6000771	245
48 -8M0117992	358	22 -8M6000772	245
48 -8M0117993	358	8M6001342	204
48 -8M0117994	358	8M6001343	205
48 -8M0117995	358	22 -8M6001381	245

Part Number to Page Number Reference

8M6001760	16	48 -8M8022349	327, 350
8M6001761	16	48 -8M8022350	327, 350
8M6001762	16	48 -8M8022359	327, 350
8M6001764	13	48 -8M8022360	327, 350
8M6001765	14	48 -8M8022369	327, 350
8M6001767	16	48 -8M8022370	327, 350
79 -8M6001946	163	48 -8M8022379	327, 350
8M6002266	166	48 -8M8022380	327, 350
8M6002270	166	48 -8M8022389	327, 350
8M6002359	42, 187	48 -8M8022390	327, 350
35 -8M6002390	629	48 -8M8022399	327, 350
79 -8M6002607	27	48 -8M8022400	327, 350
8M6003441	13	48 -8M8022409	327, 350
8M6003460	16	48 -8M8022410	327, 350
8M6003663	42	48 -8M8022419	327, 350
8M6003703	13	48 -8M8022420	327, 349
8M6003704	13	48 -8M8022429	327, 349
8M6003706	13	48 -8M8022430	327, 349
8M6003707	13	48 -8M8022439	327, 349
8M6003801	14	48 -8M8022440	327, 349
27 -8M6003817	14	48 -8M8022449	327, 349
27 -8M6003818	14	48 -8M8022450	327, 349
8M6004075	14	48 -8M8022459	327, 349
8M6004671	13	48 -8M8022460	327, 349
8M6004672	13	48 -8M8022469	327, 349
8M8020356	638	48 -8M8022470	327, 349
8M8021162	268, 637	48 -8M8022479	327, 349
48 -8M8021430	350	48 -8M8023120	323, 330, 342
48 -8M8021440	350	48 -8M8023140	323, 330, 342
48 -8M8021450	350	48 -8M8023160	323, 330, 342
48 -8M8021460	350	48 -8M8023180	323, 330, 342
48 -8M8021470	350	8M8023320	636
48 -8M8021480	350	8M8023358	635
48 -8M8021490	350	8M8023359	635
48 -8M8021500	350	48 -8M8023600	351
48 -8M8021510	351	48 -8M8023610	351
48 -8M8021520	351	8M8023624	635
48 -8M8021530	351	8M8023625	635
48 -8M8021540	351	8M8023626	635
48 -8M8021550	351	8M8023627	635
48 -8M8021560	351	48 -8M8023800	351
48 -8M8021590	351	48 -8M8023810	351
48 -8M8021600	351	48 -8M8023820	351
48 -8M8021610	351	48 -8M8023830	351
48 -8M8021620	351	48 -8M8023840	351
48 -8M8021630	351	48 -8M8023850	351
48 -8M8021640	351	48 -8M8023860	351
48 -8M8021650	351	48 -8M8023870	351
48 -8M8021660	351	48 -8M8023880	351
48 -8M8021670	351	48 -8M8023890	351
48 -8M8021680	351	48 -8M8023900	351
48 -8M8021690	351	48 -8M8023910	351
48 -8M8021700	351	48 -8M8023920	351
8M8022198	637	48 -8M8023930	351
48 -8M8022340	327, 350	48 -8M8023940	351

Not all parts listed are available for the European, C.I.S., Africa and Middle East Markets.
For more information, please contact your local Mercury, Mariner, MerCruiser or Quicksilver Office.

Part Number to Page Number Reference

48 -8M8023950	351	48 -8M8026650	320, 337, 393, 396, 398
48 -8M8023960	351	48 -8M8026655	320, 337, 393, 396, 398
48 -8M8023970	351	48 -8M8026790	323, 330, 343
48 -8M8023980	351	48 -8M8026820	323, 330, 343
48 -8M8023990	351	48 -8M8026830	322, 323, 329, 331, 343
48 -8M8024000	351	8M8027354	631
48 -8M8024010	351	8M8027372	631
48 -8M8024110	351	48 -8M8027497	391, 394, 399, 403, 407, 409, 426
48 -8M8024120	351	48 -8M8027498	391, 394, 399, 403, 407, 409, 426
8M8024581	632	48 -8M8027500	391, 394, 399, 403, 407, 409, 426
8M8024582	632	48 -8M8027502	391, 394, 399, 403, 407, 409, 426
8M8024583	632	48 -8M8027504	391, 394, 399, 403, 407, 409, 426
8M8024584	633	48 -8M8027506	392, 394, 399, 403, 407, 409, 426
8M8024589	169, 641	48 -8M8027511	391, 393, 399, 402, 406, 408, 426
8M8024668	641	48 -8M8027512	391, 393, 399, 402, 406, 408, 426
8M8026004	638	48 -8M8027513	391, 393, 399, 402, 406, 408, 426
8M8026006	638	48 -8M8027514	391, 393, 399, 402, 406, 408, 426
8M8026029	641	48 -8M8027516	393, 396, 398, 406, 425
84 -8M8026041	104, 639	48 -8M8027517	393, 396, 398, 406, 426
84 -8M8026042	105, 639	8M8027677	124, 125, 562, 563
84 -8M8026043	105, 639	48 -90159A46	323, 325, 330, 345, 401
84 -8M8026044	105, 639	90185A 1	501
8M8026070	638	90362A 3	197
48 -8M8026210	421, 431	91 -90455 1	287
48 -8M8026220	421, 431	90468A 1	186
48 -8M8026230	421, 431	50 -90983A 5	558, 561
48 -8M8026240	421, 431	84 -91942A 4	194
48 -8M8026250	421, 431	92020A 1	270
48 -8M8026260	421, 431	92020A 2	270
48 -8M8026270	421, 431	92020A 3	271
48 -8M8026280	421, 431	23 -92152T	661
48 -8M8026290	421, 431	92418	499
48 -8M8026300	421, 431	56 -92729A49	567
48 -8M8026310	421, 431	92876A12	267
48 -8M8026320	421, 431	92876A12	265, 267
48 -8M8026330	421, 431	92876A 8	268
48 -8M8026340	421, 431	92876A 9	225
48 -8M8026390	421, 431	84 -93347A 3	194
48 -8M8026400	421, 431	45 -94819T 5	623, 624
48 -8M8026410	421, 431	27 -94914	663
48 -8M8026420	421, 431	27 -94996T 2	663
48 -8M8026430	421, 431	84 -95084A10	210
48 -8M8026440	421, 431	84 -95084A13	210
48 -8M8026470	421, 431	18 -95295	471, 489
48 -8M8026480	421, 431	95723A 4	560, 561
48 -8M8026555	321, 328, 338, 391, 399	89 -96158T	670
48 -8M8026560	321, 328, 338, 391, 399	96186A 2	269
48 -8M8026570	321, 328, 338, 391, 399	96708A 4	271
48 -8M8026580	321, 328, 338, 399	18 -97028M	488
48 -8M8026590	321, 328, 338, 391, 399	97258A 1	90
48 -8M8026600	321, 328, 338, 392, 399	48 -97868A46	455, 459
48 -8M8026625	320, 337, 391, 399	10 -97934	650, 667
48 -8M8026630	320, 338, 391, 399	10 -97934A 1	650, 667
48 -8M8026635	320, 338, 391, 399	86 -98199T	207
48 -8M8026640	320, 338, 391, 399	91 -98234A 2	286

Part Number to Page Number Reference

98634A20	622, 623	QA2032X	391, 394, 399, 403, 407, 409, 433–437
10 - 98794	649	QA2034X	391, 394, 399, 403, 407, 409, 433–435, 437
23 - 99291T	671	QA2036X	391, 394, 399, 403, 407, 409, 433–435, 437
23 - 99299	668	QA2038X	391, 394, 399, 403, 407, 409, 433–435, 437
23 - 99322	668	QA2040X	391, 394, 399, 403, 407, 409, 433–435, 437
12 - F1866	491	QA2042X	391, 394, 399, 403, 407, 409, 433–435, 437
F197787Q3	577	QA2060X	391, 393, 398, 402, 406, 408, 424, 433, 435
F197787T3	576	QA2062X	391, 393, 398, 402, 406, 408, 424, 433, 434, 436, 437
F213238Q2	577	QA2064X	391, 393, 398, 402, 406, 408, 424, 433, 435, 438
F213238T2	577	QA2070X	391, 393, 398, 406, 408, 424, 433, 434, 436–438
F531299	490	QA2072X	391, 393, 398, 402, 406, 425, 433, 434, 436
F5H078	176	QA2074X	391, 393, 398, 406, 408, 425, 433–435, 438
F5H268	176	QA2076X	391, 393, 398, 402, 406, 425, 433, 434, 436
F697299	491	QA2078X	388, 391, 393, 398, 402, 406, 408, 425, 433–437
11 - F7048	486	QA2080X	391, 393, 398, 402, 406, 425, 433, 434, 436
12 - F8167	491	QA2082X	391, 393, 399, 402, 406, 408, 425, 433–435, 437
FA324101	488	QA2084X	391, 393, 399, 402, 406, 408, 425, 433–435
FA94094-2	482	QA2106R	391, 397, 433, 435
FK247	488	QA2124R	390, 397, 433, 436
48 - FP430	458	QA2126R	390, 397, 433, 436
48 - FP6430	390, 458	QA2128R	390, 397, 433, 436
FP6477	390, 458, 460	QA2130R	390, 397, 433, 436
48 - FP669-3	392, 459	QA2148R	397, 405
48 - FP685-3	392, 459	QA2150R	397, 405
48 - FP686-4	392, 459	QA2154R	397, 405
48 - FP692-3	392, 459	QA2158R	397, 405
48 - FP743-2	392, 459	QA2171R	398, 406
48 - MAF12406T	318, 333, 439	QA2173R	398, 406
QA1912X	389, 395, 400, 404, 410, 411, 413, 414, 417, 418, 420, 421, 424, 432, 435–437	QA2175R	398, 406
QA1916X	389, 395, 400, 404, 410, 411, 413, 414, 417, 418, 420, 421, 424, 432, 435–437	QA2178R	398, 406
QA1918X	389, 395, 400, 404, 410, 411, 413, 414, 417, 418, 420, 421, 424, 432, 436, 437	QA2182X	389, 395, 400, 404, 410, 411, 413, 414, 417, 418, 420, 421, 425, 436
QA1920X	389, 395, 400, 404, 410, 411, 413, 414, 417, 418, 420, 421, 424, 432, 436, 437	QA2183X	390, 401, 405, 411–413, 415, 417, 419, 420, 422, 425, 436
QA1940R	415, 430	QA2184X	389, 395, 400, 404, 410, 411, 413, 414, 417, 418, 420, 421, 425, 436
QA1941R	415, 430	QA2185X	390, 401, 405, 411–413, 415, 417, 419, 420, 422, 425, 436
QA1946R	415, 430	QA2186X	389, 395, 400, 404, 410, 411, 413, 414, 417, 418, 420, 421, 425, 436
QA1947R	415, 430	QA2187X	390, 401, 405, 411–413, 415, 417, 419, 420, 422, 425, 436
QA1952R	415, 430	QA2190R	393, 396, 398, 406
QA1953R	415, 430	QA2192R	393, 396, 398, 406
QA2000X	394, 400, 410, 411, 413, 414, 416, 418, 420, 421, 424, 435	QA2196R	393, 396, 398, 406
QA2004X	389, 394, 400, 410, 411, 413, 414, 417, 418, 420, 421, 424, 432, 435, 437	QA2200R	393, 396, 398, 406
QA2006X	394, 400, 410, 411, 413, 414, 417, 418, 420, 421, 424, 435, 436	QA2206X	388, 403, 416, 425, 436
QA2008X	389, 394, 400, 404, 410, 411, 413, 414, 417, 418, 420, 421, 424, 432, 435, 437	QA2208X	388, 403, 416, 425, 436
QA2010X	394, 400, 410, 411, 413, 414, 421, 424, 435–437	QA2226R	388, 402
QA2014X	395, 400, 410, 411, 413, 414, 417, 418, 420, 421, 424, 434, 436	QA2234R	388, 402, 433, 436
QA2026X	391, 394, 399, 403, 407, 409, 433, 436	QA2242R	387, 401
QA2028X	391, 394, 399, 403, 407, 409, 424, 433, 436	QA2248R	387, 401, 436
QA2030X	391, 394, 399, 403, 407, 409, 424, 433–437	QA2270R	401, 436
		QA2274R	401, 436
		QA2828X	391, 394, 399, 403, 407, 409, 424
		QA2830X	391, 394, 399, 403, 407, 409, 424

Not all parts listed are available for the European, C.I.S., Africa and Middle East Markets.
For more information, please contact your local Mercury, Mariner, MerCruiser or Quicksilver Office.

Part Number to Page Number Reference

QA2832X	391, 394, 399, 403, 407, 409, 424	QS5009X	390, 395, 401, 405, 411–413, 415, 417, 419, 420, 422, 429, 434, 438
QA3080R	432, 436	QS5011X	395, 413, 429, 434, 438
QA3082R	432, 436	QS5050X	389, 395, 400, 404, 410, 412–414, 417, 418, 420, 421, 429, 432, 434, 436, 437
QA3084R	432, 436	QS5052X	389, 395, 400, 404, 410, 412–414, 417, 418, 420, 422, 429, 432–434, 436, 437
QA3088R	432, 436	QS5053X	432–434, 436–438
QA3114R	387, 432	QS5054X	389, 395, 400, 404, 410, 412–414, 417, 418, 420, 422, 429, 432–434, 437
QA3118R	387, 432	QS5055X	432–434, 437, 438
QA3122R	387, 432	QS5056X	389, 395, 400, 404, 410, 412–414, 417, 418, 420, 422, 429, 432–434, 437
QA3150R	387, 392, 397, 408, 432, 436, 437	QS5057X	432–434, 437, 438
QA3152R	387, 392, 397, 408, 432, 436, 437	QS5058X	429, 432–434, 437
QA3168R	387, 432	QS5059X	432, 433, 435, 437, 438
QA3170R	387, 432	QS5070X	432, 435, 436, 438
QA3178R	387, 396, 407, 432, 436	QS5071X	435, 436, 438
QA3182R	396, 405	QS5072X	432, 433, 435–438
QA3184R	396, 405	QS5074X	432, 433, 435–438
QA3190R	432	QS5075X	432, 433, 435–438
QA3536R	437	QS5076X	432, 433, 435–438
QA3537R	437	QS5114X	392, 394, 399, 403, 407, 409, 428, 433–435, 437
QA3542R	437	QS5116X	392, 394, 399, 403, 407, 409, 428, 433–435, 437
QA3543R	437	QS5118X	392, 394, 399, 404, 407, 409, 428, 433–435, 437
QA3544R	437	QS5120X	433–435, 437
QA3545R	437	QS5122X	433–435, 437
QA3808R	398, 408, 436, 437, 453	QS5124X	433, 435, 437
QA3810R	398, 408, 436, 437, 453	QS5126X	433, 435, 437
QA3812R	436, 437	QS5136X	388, 403, 416, 432, 436
QA3814R	437, 453	QS5138X	388, 403, 416, 432, 436
QA3828X	416	QS5140X	432, 436
QA3830X	416	QS5142X	432, 436
QA3832X	388, 403, 416, 425	QS5164X	391, 393, 399, 402, 406, 408, 428, 433, 434, 436, 437
QA3906R	392, 408, 433, 434, 437, 452	QS5166X	391, 393, 399, 402, 406, 409, 428, 433, 434, 436, 437
QA3914R	392, 408, 433, 437, 452	QS5168X	391, 393, 399, 402, 406, 409, 428, 433, 436, 437
QS1154X	389, 395, 400, 404, 410, 412–414, 417, 418, 420, 422, 429	QS5170X	391, 393, 399, 402, 406, 409, 428, 433, 436, 437
QS3320S	415, 430	QS5180R	391, 397, 433, 435
QS3321S	416, 430	QS5758X	389, 395, 400, 404, 410, 412–414, 417, 418, 420, 422, 429
QS3322S	415, 430	QS5760X	389, 395, 400, 410, 412–414, 417, 418, 420, 422, 429
QS3323S	416, 430	QS5862X	389, 395, 400, 404, 410, 429
QS3324S	415, 430	QS5864X	389, 395, 400, 404, 410, 429
QS3325S	416, 430	QS5866X	389, 395, 400, 404, 410, 429
QS3326S	415, 430		
QS3327S	416, 430		
QS3328S	415, 430		
QS3329S	416, 430		
QS5002X	389, 395, 400, 404, 410, 412–414, 417, 418, 420, 422		
QS5003X	390, 401, 405, 411, 412, 415, 417, 419, 420, 422		
QS5004X	389, 395, 400, 404, 410, 412–414, 417, 418, 420, 422, 429, 435, 438		
QS5005X	390, 395, 401, 405, 411–413, 415, 417, 419, 420, 422, 429, 436, 438		
QS5006X	389, 395, 400, 404, 410, 412–414, 417, 418, 420, 422, 429, 434, 438		
QS5007X	390, 395, 401, 405, 411–413, 415, 417, 419, 420, 422, 429, 434, 438		
QS5008X	389, 395, 400, 404, 410, 412–414, 417, 418, 420, 422, 429, 434, 438		

#NUMERIC

103 Degree Tailpipe	635
14 Pin Extension Harness	173
15W40	525
2-4-C Lubricant	507, 540
2-4-C with grease gun	507, 540
25W40 Synthetic Blend	515, 516
25W40 Synthetic Blend 4-Stroke Oil	516
25W50	516
25W50 High Performance oil	517
2nd Station Fitting Kit	246
2-Stroke PWC	528
350 Verado Snorkel Kit	641
4 in 1 Gauge	33, 36
4-Stroke Outboard Oil	514
5W30	525
5W40 Oil	528

A

Active Trim	152, 153
Active Trim Side Mount Adapter	153
Actuator Extension Harness	148
Actuator Kit	99, 283
Adapter 10 Pin	159
Adapter Cable	263, 281
Adapter Cable Kit	281
Adapter Crankcase	550
Adapter Crankcase Oil Pump	549
Adapter Drive Sleeve	479
Adapter Fitting	656, 657
Adapter Gear Lube Pump	539
Adapter Harness Instrument	156
Adapter Harness	140, 156, 159, 162, 172, 182, 183, 231, 232
Adapter Harness Boat	160
Adapter Harness Dual Helm	174
Adapter Harness Quad	156
Adapter Harness Remote Control	180
Adapter Harness Trim Switch	140
Adapter Hose Oil Pump	550

Adapter Kit Cable	263
Adapter Kit Non Power Steering	638
Adapter Male Female PB Male-Female PB	209
Adapter Neutral Switch Female	193
Adapter Neutral Switch Male	193
Adapter Plate Engine Twin	225
Adapter Power Puge System	242, 246
Adapter Replacement Tank	583
Adhesive Bellows	548
Adhesive Pad	188
Admiral Instrumentation Primary Station	69
Admiral Primary Station Instrumentation	69
Air intake Tube Kit	590
Air Pump Pneumatic	596
Alcohol Tester	534
Alignment Shaft	287
Analog Conversion Kit Digital	166, 586
Analog Digital Conversion Kit	166, 167, 586
Analog Fitting Kit	53, 89
Analog Gauge Interface	52, 53, 633
Analog Gauge Interface Kit	52
Analog Optimax Rigging Kit	167, 586
Analog Power Trim Sender	91, 92
Analog Rigging Kit Optimax	167, 586
Anchor Front Pin	670
Anchor Front Pin Rear	670
Anchor Pin Kit	670
Anchor Pin Retaining Ring	672
Anchor Pin Washer	652, 671
Anchor Rear Pin	671
Anchor Retaining Ring Pin	672
Anchor Washer Pin	652, 671
Anode Bearing Carrier	673
Anode Driveshaft Housing	673
Anode Gimbal Housing	674
Anode Housing Driveshaft	673
Anode Housing Gimbal	674
Anode Kit Prop Nut	480
Anode Mercathode	584, 587
Anode Nut Prop Kit	480
Anode Nut Prop Replacement	480
Anode Plate	481, 498, 672

**Not all parts listed are available for the European, C.I.S., Africa and Middle East Markets.
For more information, please contact your local Mercury, Mariner, MerCruiser or
Quicksilver Office.**

REFERENCE & INDEX

Anode Prop Nut Kit	480	Bezel Gauge Black 85 mm	42
Anode Prop Nut Replacement	480	Bezel Gauge Chrome 110 mm	43
Anode Side Pocket	674	Bezel Gauge Chrome 52 mm	42, 85–87, 187
Anode Tab Trim	498, 672	Bezel Gauge Chrome 85 mm	42, 43
Anode Trim Cylinder	673	Bezel Gauge Gold 52 mm	85
Anode Trim Tab	498, 672	Bezel Gauge White 110 mm	43
Antifreeze Coolant	530, 531	Bezel Gauge White 52 mm	42, 85–87
Application Extension Harness	147	Bezel Gauge White 85 mm	42, 43
Assembly Grease	541	Bezel Mounting	256
Assembly Tailstock	641	Bezel Panel Remote Control	100, 108
ATV Oil, 5W40	528	Bezel Replacement	272
Automatic Power Switch Assembly	232	Bezel Start Stop Switch Black	138
Automotive Grease	541	Bezel Start Stop Switch Chrome	138
Axius Upgrade Kit	145	Bezel Start Stop Switch Grey	138
		Bezel Start Stop Switch White	138
B		Bezel Steering	258, 271, 645
		Bezel System Monitor	41, 42
Bag Assembly	180	Bezel Trim Switch	139
Barrel Pump	549	Black Diamond Bravo Two	430
Battery Cable	203, 206	Black Diamond Bravo Two Propeller	430
Battery Cable Kit	202, 558	Black Diamond Propeller	424, 425, 430
Battery Cover	204	Black Diamond Propeller Kicker	335
Battery Isolator	204, 205	Black Key Cover Plastic	186
Battery Isolator Harness Kit	206	Black Max Propeller	334–337
Battery Main Switch	206	Black Paint	543
Battery Plate	204	Black Paint Phantom	508, 544, 545
Battery Selector Switch	206	Black Paint Propeller	507, 545
Battery Switch Main	206	Black Propeller Paint	507, 545
Battery Switch Selector	206	Block Fitting	89
Bearing Anode Carrier	673	Block-Off Plate Exhaust	592
Bearing Carrier Anode	673	Block Water Pressure Digital	161
Bearing Kit Gimbal	588	Bolt Engine Kit	650, 667
Bell Housing Exhaust Tube	595	Bolt Engine Rear Mount	650, 667
Bellows Adhesive	548	Bolt Kit Engine	650, 667
Bellows Bulkhead Kit	272, 273, 643, 646	Bolt Mounting	566, 567
Bellows Exhaust	595	Bow Trim Harness	140
Bellows Kit Bulkhead	272, 273, 643, 646	Bracket, Drop Down	609
Bellows Shift Cable	643	Bracket Filter Water Separating	580, 627
Bellows Steering Cable	272, 645	Bracket - Front Lifting Eye	615
Bezel	87	Bracket Steering	266
Bezel Gauge Black 110 mm	43	Bracket Steering Arm	269
Bezel Gauge Black 52 mm	42, 85–88	Bracket Steering Handle	266

Bracket Transducer	162	Cable Steering	271, 272, 645
Brass Threaded Hose Barb	574	Cable Throttle Shift	276–278, 644
Bravo Propeller	347–349	Cable Tie	212
Bravo Three Diesel	350	Cable Tie Standard	213
Bravo Three Diesel Propeller	350	Camouflage Tan	544
Bravo Three Propeller	349, 350	Cap Anchor Pin	672
Bravo Two Propeller	430	Cap Female Power Steering	236, 274
Bulb Assembly Primer	573, 574	Cap Hose Clamp	667
Bulkhead Compression Fitting	272, 643, 645	Cap Male Power Steering	235, 236, 273
Bulkhead Fitting	245	Cap Non Vented Steering	246
Bulkhead Kit Bellows	272, 273, 643, 646	Cap Replacement Flushing	569, 647
Bullet Insulator Terminal Receptacle	208	Carbon Fiber Dress Kit	638
Bullet Receptacle Terminal Insulator	208	Carburetor Kit Wedge	625
Bullet Terminal	207	Carburetor Wedge Kit	625
Bullet Terminal Receptacle	207	Carrier Bearing Anode	673
Bushing Flo-Torq Hub Kit	473	Check Valve Kit	620
Bushing Kit Flo-Torq Hub	473	Choke Harness	179
Bushing Power 2 Propeller	479	Circuit Breaker	212
Bushing Prop Hub	479	Clamps Fuel Line	577, 578, 581, 627, 665
Bushing Trim Cylinder	671	Clamps Fuel Line Snapper	665
Button Handle Tiller Harness	559, 560	Clamps Snapper Fuel Line	665
Button Harness Tiller Handle	559, 560	Clamps Stainless Steel	665–667
C		Clamp Stainless Steel	666
Cable, Steering	250, 251, 255	Clevis Kit	268
Cable Adapter	281	Clip Splice	209
Cable Adapter Kit	281	Clip Trailering	558, 589
Cable Attaching Kit Dual	268	Close Couple Hardware Kit	635
Cable Attachment Steering	268, 269	Close Couple Tailpipe Kit	634, 635
Cable Battery	203	Closed Cooling Hose Kit	602, 614, 615
Cable Battery Kit	202, 558	Closed Cooling Kit	612, 613
Cable Fuse Assembly 90 Amp	206	Combo GPS/IMU	130
Cable Fuse Holder	210	Combustion chamber cleaner	533
Cable Grip Kit	99	Command Module	134
Cable Puller	213	Command Module Kit	132
Cable Replacement	257	Command Module Kit Console Mount	133
Cable Rotary Dual System	254	Command Module Kit Panel Mount	132
Cable Rotary System	253, 254	Command Module Kit Quad	133
Cable Rotary System Dual	254	Command Module Kit Shadow Mode	133
Cable Shift	282, 642, 643	Compression Fitting Bulkhead	272, 643, 645
Cable Shift Bellows	643	Connection Hose - Fuel Tank	570
		Connection Kit Hose	260
		Connection Kit Steering Teleflex	258

REFERENCE & INDEX

Connector Engine Fuel End	577	Coupler Propeller Shaft	630
Connector Fuel	577	Cover Black Plastic Key	186
Connector Fuel Engine End	577	Cover Hole Instrument Kit	95
Connector Kit	577	Cover Prop	506
Connector NMEA 2000	166	Cover Racing CNC Prop	506
Connector Self-Stripping T-Tap	209	Cowl Finish Compound	546
Connector T-Tap Self-Stripping	209	Cowl Fitting	124, 562
Console Control Remote Mount	108, 109	Crankcase Oil Pump	549
Console Mount Can Track Pad	102	Crimping Tool	209
Console Mount Remote Control	108, 109	Cruiselog Gauge	60, 65, 69, 73, 77, 80, 84
Continuity Washer	493	Cylinder	230, 241
Control	112–119	Cylinder Assembly	269
Control, Remote	108	Cylinder Big Tiller	230
Control Drilling Fixture	286	Cylinder Front Outboard Mount	260
Control Engine Remote Harness	560	Cylinder Hydraulic	243
Control Harness Remote Engine	560	Cylinder Seal Kit	264
Control Lever Trim	119	Cylinder- Short Stroke	230
Control Power Trim	197		
Control Remote Attaching Kit	121, 122	D	
Control Remote Conversion Kit	112, 123, 642	Dampener Hose	239
Control Remote Engine Harness	560	Data Harness	174
Control Side Mount Remote	110–112, 642	Decal - Theft	187
Control Trim Lever	119	Decal Washer Kit	179, 186
Control Unit Mercathode	587	Deck Fill Oil Kit	583, 584
Conversion Digital Analog Kit	166, 586	Deck Mount Kit - Trim Pump	284, 634
Conversion Kit, Remote Control	123, 124	Deck Oil Fill Kit	583
Conversion Kit Analog Digital	166, 167, 586	Depinning Tool	213
Conversion Kit Digital Analog	166, 586	Depth Transducer Hull	163
Conversion Kit Remote Control	112, 123, 642	DFI 2-Cycle Outboard Oil	513
Conversion Kit SC Sensor	91	DFI 2-Cycle Outboard Oil	513
Conversion Kit Tiller Handle	216	Diesel DTS Helm Panel Kit	145
Conversion Remote Control Kit	112, 123, 642	Diesel - Harness Fuel Level	146
Conversion Trim Sender	91	Diesel Mechanical Helm Harness	146
Converter - Voltage	150	Diesel Oil	525
Coolant Engine	530	Diffuser Ring	481, 482
Coolant Temperature Gauge	22, 28	Digital Analog Conversion Kit	166, 167, 586
Coolant Temperature Sender	90	Digital Control Zero Effort	102–104
Cooler Pump Kit	269	Digital Depth / Temp Gauge	86
Copper Tube Fitting Kit	263	Digital Depth Gauge	84
Corrosion Guard	529	Diode Kit	120
Cotter Pin	489, 656	Diode Kit Lanyard	196
Coupler Male	209		

Diode Lanyard Kit	196	Dual Engine Tie Bar	225, 270, 271
Diurnal Cap	571	Dual Rotary Cable System	254
Docking Station - TDS	187		
Drain Gasket Screw	653, 663	E	
Drain Kit Oil	625	Elbow/Riser Exhaust Kit	604
Drain Kit Seawater Hose	619	Elbow Exhaust Gasket	664, 665
Drain Plug	661	Elbow Exhaust Kit	604
Drain Screw, Gear Case	661	Elbow Fitting 90 Degree	660
Drain Screw Gasket	653, 663	Elbow Fitting Power Steering	235, 236, 274
Drain Seawater Hose Kit	619	Elbow Intermediate Kit	593, 594, 600
Dress Kit Carbon Fiber	638	Elbow Kit	593, 594, 600
Drill Fixture Kit	286	Elbow Kit, Intermediate	594, 595, 597-599
Drilling Transom Fixture	286	Elbow Kit Exhaust	604
Drive Adapter Sleeve	479	Elbow Kit Intermediate	593, 594, 600
Drive Bracket	223	Electrical Hardware Kit	206
Drive Installation Kit	663	Electric Start Kit	558, 559
Drive Kit	563	Electrode Mercathode	585, 588
Driveline Hardware Kit	635	Electrode Mercathode Reference Tester	585, 588
Driveline Kit	637	Electronic Steering Helm	130
Driveline Tailpipe Kit	635	Emergency Stop Switch Kit Triple	147
Driveshaft Assembly	631	End Steering Rod	272, 645
Driveshaft Extension Kit	563, 564	Enertia ECO Propeller	345
Driveshaft Housing Anode	673	Enertia Propeller	339
Driveshaft Kit	622, 623, 631	Engine and Fuel System Cleaner	532, 533
Drive Sleeve	472, 478	Engine Bolt Kit	650, 667
Drive Sleeve Adapter	479	Engine cleaner	533
Drive Spacer Kit	632	Engine Coolant	530, 531
DTS Analog Gauge Harness	52	Engine End Fuel Connector	577
DTS Console Dual	101	Engine Eye Lifting	288
DTS Console Quad	101	Engine Eye Lifting Outboard	287
DTS Console Triple	101	Engine Flush Kit	620, 621
DTS Rigging Kit	134, 638, 639	Engine Front Mount	630
DTS Shadow Mode Quad RC Rigging Kit	132	Engine Lifting Eye	288
DTS Shfit Actuator	148	Engine Lifting Eye Outboard	287
DTS Slim Console Rigging Kit	131	Engine Lockwasher Rear Mount	654, 668
DTS Tiller Handle Kit	217	Engine Mount Front	630
DTS Yacht Control Throttle	102	Engine Mounting Fixture	286, 287
Dual Attaching Cable Kit	268	Engine Mount Kit Dual	112
Dual Cable Attaching Kit	268	Engine Mount Lockwasher Rear	654, 668
Dual Cable Rotary System	254	Engine Mount Nut Rear	655, 668
Dual Engine Mount Kit	112	Engine Mount Rear	668
Dual Engine Synchronizer	65, 69, 73, 77, 80, 83		

REFERENCE & INDEX

Engine Mount Rear Bolt	650, 667	Extension Kit Steering Arm	225
Engine Mount Rear Lockwasher	654, 668	Extension Kit Trim Hose	631
Engine Mount Rear Nut	655, 668	Extreme Grease	541
Engine Mount Rear Spacer	668	Extreme Performance Gear Oil	538
Engine Mount Rear Washer	652, 668		
Engine Oil	515	F	
Engine Oil Pressure Sender	194, 590	Face Dial	85, 86
Engine Pressure Oil Sender	194, 590	FCW	516
Engine SmartCraft Kit	166	Filler Bottle Kit	264
Engine Synchronizer Gauge	69, 77, 83	Fill Kit Deck Oil	583, 584
Engine Tie Bar Dual	225, 270, 271	Fill Oil Hose	584
Engine Treatment	532	Fill Plug Helm	263
Engine Water Temperature Sender	90, 194, 590	Fill Plug Helm Vented	263
Ethanol Treatment	532	Filter, Oil	519, 523
Exhaust Bellows	595	Filter Bracket Water Separating	580, 627
Exhaust Block-Off Plate	592	Filter Fuel Assembly	634
Exhaust Elbow/Riser Kit	604	Filter Fuel Separating	627, 628
Exhaust Elbow Gasket	664, 665	Filter Fuel Water Separating	627-629
Exhaust Elbow Kit	597-600, 604	Filter Kit, Water Separating	579
Exhaust Flange Kit	623	Filter Kit Remote Oil	625
Exhaust Flappers	592	Filter Oil	518, 519, 523, 526, 527, 550, 551
Exhaust Pipe, Intermediate	596	Filter Oil Wrench	550, 551
Exhaust Pipe Kit	593, 595, 596, 599, 601	Filter Wrench Oil	550, 551
Exhaust Plate Block-Off	592	Fitting 90 degree	245
Exhaust Reducer Kit	595	Fitting Barb	619
Exhaust Ring Seal	480	Fitting Bulkhead	235, 246, 273
Exhaust Tip	592, 640	Fitting Bulkhead Compression	272, 643, 645
Exhaust Tip Flapper Assembly	592, 640	Fitting Compression	245
Exhaust Tube	623	Fitting Cowl	124, 562
Exhaust Tube Bell Housing	595	Fitting Hot Water Kit	590, 591
Extension (Wing) Plate Single	634	Fitting Kit Autopilot	263
Extension Arm Steering Kit	225	Fitting Kit Bulkhead	239, 246
Extension Harness	96, 104, 105, 147, 155, 170, 193, 639	Fitting Kit Hot Water	590, 591
Extension Harness, WIF	579	Fitting Power Steering Male to Male	236, 274
Extension Harness Actuator	148	Fitting Straight	235, 273
Extension Harness Instrument	171, 172	Fitting Tee	245
Extension Harness Paddle Wheel	160	Fixture Drilling Control	286
Extension Harness Power Trim	201	Fixture Drilling Transom	286
Extension Harness Start Stop	138	Fixture Drill Kit	286
Extension Harness Vessel Sensor	146	Fixture Engine Mounting	286
Extension Kit	563-565	Flagship Fuel Gauge	59
Extension Kit - Driveshaft	564		

Flagship Gauge Kit	55, 61	Fuel Filter, Water Separating	578, 579, 581, 626
Flagship Instrumentation Primary Station	55, 60	Fuel Filter Assembly	634
Flagship Instrumentation Second Station	55, 60, 61	Fuel Filter Kit	626, 627
Flagship Instrument Set	56, 61, 62	Fuel Filter Kit Water Separating	578
Flagship Power Trim Gauge	59	Fuel Filter Separating	627, 628
Flagship Primary Instrumentation Station	55, 60	Fuel Filter Water Separating	579-582, 626-629
Flagship Second Instrumentation Station	55, 60, 61	Fuel Filter - Water Separating	627
Flagship Speedometer	57, 62	Fuel Fitting, in-line	626
Flame Arrestor	640	Fuel Flagship Gauge	59
Flameless Heat Tool	210	Fuel Flow Gauge	23, 29
Flange Kit Exhaust	623	Fuel Gauge	59, 64, 68, 72, 76, 80, 83
Flappers Exhaust	592	Fuel Gauge Sending Unit	161
Flat Washer	567	Fuel injection cleaner	548
Flo-Torq Bushing Hub Kit	473	Fuel Level Harness - Diesel	146
Flo Torq Hub	474	Fuel Line	573
Flo-Torq Hub Kit	473-475, 477, 478	Fuel Line Assembly	571-573, 586
Flo-Torq Hub Kit Solid	474	Fuel Line Clamps	577, 578, 581, 627, 665
Flo-Torq Hub Kit Suzuki	476	Fuel Line Clamps Snapper	665
Flo-Torq Hub Kit Tohatsu	476	Fuel Line Coupler	577
Flo-Torq IV Hub Kit	473	Fuel Line Fitting	574, 580
Flo-Torq Reflex Hub Kit	472, 474	Fuel Sabilizer	533
Fluid Power Trim Steering	547	Fuel Separating Filter	627, 628
Flushing Attachment	568, 569, 621, 640, 646	Fuel Stabilizer	533, 534
Flushing Kit	569, 621, 639, 646	Fuel System Treatment & Stabilizer	533, 534
Flush Kit	569, 620	Fuel Tank	570
Flush Kit Seal	569, 621	Fuel Tank Cap	571
Flywheel Puller	288	Fuel Tank Connection Hose	570
Fob Controller TDS	187	Fuel Treatment	532
Fogging Oil	529	Funnel Oil Drain	519
Foot Throttle Kit	100	Fury 4 Propeller	342
Four Stroke High Performance Oil	517	Fury Propeller	342
Front Anchor Pin	670	Fuse 10 Amp	211
Front Anchor Pin Rear	670	Fuse 15 Amp	211
Front Cylinder Outboard Mount	260	Fuse 20 Amp	210, 211
Front Engine Mount	630	Fuse 25 Amp	211
Fuel Additive	532-534	Fuse 2 Amp	210
Fuel Assembly Filter	634	Fuse 30 Amp	211
Fuel Assembly Line	571-573, 586	Fuse 50 Amp	212, 233
Fuel Connector	577	Fuse 5 Amp	210, 211
Fuel Connector End Engine	577	Fuse Assembly	212, 233
Fuel Demand Valve	571	Fuse Cover Asy	212, 234
Fuel Filter	629	Fuse Harness Assembly	203, 210, 234

**Not all parts listed are available for the European, C.I.S., Africa and Middle East Markets.
For more information, please contact your local Mercury, Mariner, MerCruiser or
Quicksilver Office.**

REFERENCE & INDEX

G

Galvanic Isolator	588	Gauge Trim	24, 27, 29
Galvanic Isolator, Monitor	588	Gauge Voltage	22, 25, 28
Gasket Drain Screw	653, 663	Gauge Waste Level	23, 26, 29
Gasket Engine Adapter	664	Gauge Water Level	23, 26, 29
Gasket Exhaust Elbow	664, 665	Gauge Water Pressure	24, 27, 30
Gasket Thermostat Housing	663	Gear Actuator Harness	148
Gasket Water Sea Pump	663	Gear Case Drain Screw	661
Gateway Multi Engine	41	Gear Extension Harness Actuator	148
Gauge 4 in 1	33–36	Gear Harness Actuator	148
Gauge Coolant Temperature	22, 25, 28	Gearhousing Replacement Skeg	501
Gauge Cruiselog	60, 65, 73, 77, 80, 84	Gear Lube	535–537
Gauge Digital Depth	84	Gear Lube Monitor Kit	589
Gauge Digital Depth/Temp	86	Gear Lube Pump	537, 539
Gauge Dual Engine Synchronizer	60, 65, 69, 73, 77, 80, 83	Gear Lube Pump Adapter	539
Gauge Flagship Fuel	59	Gear Lube Reservoir Kit	589
Gauge Flagship Kit	55, 61	Gear Monitor Lubricant Kit	589
Gauge Flagship Power Trim	59	Gear Oil, Extreme Performance	538
Gauge Flow Fuel	23, 29	Gimbal Bearing Kit	588
Gauge Fuel Flagship	59	Gimbal Housing Anode	674
Gauge Fuel Flow	23, 29	Gimbal Ring Kit	631
Gauge Fuel Level	23, 28	GoFree WiFi	14
Gauge Fuel Level 2	23, 26, 29	GPS	165
Gauge Fuel Sending Unit	161	GPS Antenna	165
Gauge Fuel Unit Sending	161	GPS Antenna NMEA 2000	166
Gauge Kit Flagship	55, 61	GPS Extension Harness	165
Gauge Level Oil	59	Graphite Paint	543
Gauge Light Warning	96	Grate Inlet Replacement	647
Gauge Oil Level	28, 59	Grate Replacement Inlet	647
Gauge Oil Pressure	23, 24, 26, 27, 29, 59, 64, 68, 72, 76, 80, 83	Grease	541
Gauge Oil Temperature	25, 28, 30	Grease Gun	550
Gauge Power Trim	59, 64, 68, 73, 80	Grommet	662
Gauge Power Trim Flagship	59	Grommet Pump Mounting	647
Gauge Rudder Angle	25, 27, 30		
Gauge Seal	44	H	
Gauge Sending Unit Fuel	161	Handle Kit Tiller	214–217
Gauge Speed	18, 30–32, 34, 35	Handle Steering Bracket	266
Gauge Tach	18, 19, 31, 33–36	Hardware Bag	134
Gauge Tachometer	31, 32	Hardware Kit Close Couple	635
Gauge Temperature	75	Hardware Kit Driveline	635
		Harness	160, 180, 231
		Harness Actuator	148, 160

Harness Adapter	144, 149, 161, 172, 181, 182	Harness SC1000	158
Harness Adapter Dual Helm	174	Harness SC1000-2RSL	157, 158
Harness Adapter Halon	149	Harness SC1000R	158
Harness Analog Gauge	171	Harness SC1000 System Speedometer	155
Harness and Key Switch	180	Harness SC1000 System Tachometer	155
Harness Assembly	104, 121, 149, 174, 180	Harness SC5000	157
Harness Auxiliary Trim	139	Harness SC5000R	157
Harness Auxiliary Trim Switch	140	Harness Side Mount Control	192
Harness Bow Trim	140	Harness Speedometer System SC1000	155
Harness CAN P Link	159	Harness Speedo-Pitot	168
Harness Console	135	Harness Speedo Pivot	168
Harness Data	173, 174	Harness Tachometer	192
Harness Diagnostic	155	Harness Tank 3 Pin	169
Harness Drive Application	149	Harness TDS	187
Harness Dual Console	136	Harness Transom	169
Harness Engine Remote Control	560	Harness Vessel Sensor Inboard	146
Harness Engine to Helm	168	Harness Vessel Sensor Sterndrive	146
Harness Engine to VIP	147	Harness Y Station	194
Harness Extension	96, 104, 105, 155, 170, 181, 193, 639	Heat Tool Flameless	210
Harness Extension 14 Pin	173	Heavy Duty Hydraulic Cylinder	244
Harness Extension Instrument	171, 172	Heavy Duty Tie Bar Dual	221
Harness Extension Power Trim	201	Heavy Duty Tie Bar-Dual	221
Harness Extension Start Stop	138	Helm, Steering	256
Harness Extension- Engine to VIP	149	Helm/Cylinder Kit	243
Harness Fuel Paddle	160	Helm Board DTS Kit	133, 134, 143
Harness Fuel Tank	160, 633	Helm Hyd Std	242
Harness Ignition	181	Helm Hyd Tilt	242
Harness Key Switch	180, 181	Helm Kit Mechanical SmartTow	167
Harness Keyswitch Extension	148	Helm Kit Plate SeaStar	259
Harness Kit	175, 176	Helm Kit SeaStar Plate	259
Harness Kit Battery Isolator	206	Helm Mount SeaStar	259
Harness Link	156, 159	Helm Panel	145
Harness Malfunction Light	189, 190	Helm Panel Kit	145
Harness MP Alert	191	Helm Power Steering	228, 229
Harness Paddle Wheel	160, 169	Helm Pump	240, 241, 244, 262
Harness Panel Mount	135	Helm Replacement Parts	254
Harness Power Clean	174	Helm Steering	256, 257
Harness Power Steering	232	Helm Vented Cap	246
Harness Power Trim	193	HighFive Propeller	346, 347
Harness Power Trim Adapter	202	High Performance Gear Lube	537
Harness Power Trim Extension	201	High Performance Oil, Two-Stroke	513
Harness SC100	156	High Performance Oil Four Stroke	517

**Not all parts listed are available for the European, C.I.S., Africa and Middle East Markets.
For more information, please contact your local Mercury, Mariner, MerCruiser or
Quicksilver Office.**

REFERENCE & INDEX

Hold Kit Oil Tank	582, 583	Hub Flo-Torq Kit Suzuki	476
Horn Kit Warning	189	Hub Flo-Torq Kit Tohatsu	476
Horn Warning Kit	189	Hub Flo-Torq Reflex Kit	472, 474
Hose Adapter Oil Pump	550	Hull Transducer Depth	163
Hose and Fitting Kit Second Station	262	HX Series Propeller	352
Hose Clamp	578	Hydraulic and Power Steering Cylinder	230, 241
Hose Connection Kit	260	Hydraulic Bolt On Steering Kit	241
Hose Drain Kit Seawater	619	Hydraulic Fluid, SeaStar	242
Hose End Threaded	574, 575, 580	Hydraulic Helm Steering Fluid	242, 547
Hose Extension Oil Tank	583	Hydraulic Hose	261
Hose Fitting	657–660	Hydraulic Hose Kit	236, 237
Hose Hydraulic	237, 238, 262	Hydraulic Pump	283, 284
Hose Kit	89, 236–239, 602, 614, 615	Hydraulic Steering Arm	242, 244
Hose Kit Connection	260	Hydraulic Steering Kit	245
Hose Kit Joystick	239, 240	Hydraulic Steering Remote Fill Kit	242, 246
Hose Kit Joystick Piloting	240	Hydraulic Tilt Helm	262
Hose Kit K-Planes	284		
Hose Kit Power Steering	238–240	I	
Hose Kit Pro SeaStar	261	Idle Relief Outlet Side Discharge	636
Hose Kit SeaStar	260	Idle Relief Outlet Transom Discharge	636
Hose Kit SeaStar Pro	261	Ignition Key	185
Hose Kit Seawater Drain	619	Ignition Key Replacement	183–186
Hose K-Plane	285	Ignition Keyswitch Transom Mounted	183, 560
Hose Oil Fill	584	Ignition Mounted Keyswitch Transom	183, 560
Hose Power Steering Dampener	239	Ignition Replacement Key	183–186
Hose Pressure Power Steering	239	Impeller Outboard Jet	503
Hose - Return	270	Impeller SportJet	504
Hose Rigging	124, 562	Indicator Trim Position	96–99
Hose SeaStar Kit	260	Ignition Key	185
Hose SeaStar Kit Pro	261	Injection Engine Oil	513
Hose SeaStar Pro Kit	261	Inlet Grate Replacement	647
Hose Seawater Drain Kit	619	Inlet Replacement Grate	647
Hose Threaded End	574, 575, 580	Installation Hardware, Sterndrive	656
Hot Water Fitting Kit	590, 591	Installation Kit, Drive	663
Hour Meter	95	Instrumentation Admiral Primary Station	69
H Series Propeller	352	Instrumentation Flagship Primary Station	55, 60
Hub Bushing Flo-Torq Kit	473	Instrumentation Flagship Second Station	55, 60, 61
Hub Bushing Kit Flo-Torq	473	Instrument Extension Harness	171, 172
Hub Bushing Prop	479	Instrument Harness	171
Hub Flo-Torq Bushing Kit	473	Instrument Harness Extension	172
Hub Flo-Torq Kit	473–475, 477, 478	Instrument Hole Cover Kit	95
Hub Flo-Torq Kit Evinrude	475		

Instrumentation Primary Station 88
 Instrument Set 56, 61, 62, 65, 69, 73, 81
 Instrument Set Analog 77
 Insulator Receptacle Bullet Terminal 208
 Interface Kit Analog Gauge 52
 Interface Kit Trim Tab 169, 641
 Intermediate Elbow Kit 594, 595, 597–599
 Iridium Antenna 187
 Isolator, Galvanic, Monitor 588
 Isolator Battery 204, 205
 Isolator Galvanic 588
 Isolator Kit 150, 205, 233
 Isolator Kit Opti Triple 205, 233

J

Jackshaft Kit 622
 Jackshaft Kit Main 622
 J-Box Extension 188
 J-Box SmartCraft Terminator/Resistor 154
 Jet Outboard Impeller 503
 Johnny Throttle Extension Harness 142
 Joystick Assembly 130
 Joystick Piloting 129, 130
 Joystick Piloting 129
 Joystick Piloting for Zeus 130
 Joystick Piloting for Zeus Triple 130
 Joystick Piloting Second 129
 Joystick Piloting Second 129
 Joystick Piloting Second Station 129, 130
 JP OptiMax 513
 Junction Box SmartCraft 153, 154

K

Key Assembly Switch 176, 177, 179, 180, 646
 Key Cover Black Plastic 186
 Key Ignition Replacement 183–186
 Key Ignition 185
 Key Replacement Ignition 183–186
 Key Switch 147, 177, 178
 Key Switch Assembly 176, 177, 179, 180, 646
 Key Switch-Dual 177

Key Switch Housing Kit 179
 Keyswitch Ignition Transom Mounted 183, 560
 Key Switch Kit 180, 181
 Key Switch-Quad 177
 Key Switch-Triple 177
 Keyway 233
 Kicker Bracket 223
 Kicker Engine Bracket 266
 Kicker Propeller Black Diamond 335
 Kit M8 Prop Aerator 631
 K-Plane Harness 170
 K-Plane Hose 285
 K-Planes 284
 K-Planes Hose Kit 284
 K-Plane Sport 283, 284

L

Lanyard Cap Stop Switch 196, 197
 Lanyard Cord 197
 Lanyard Diode Kit 196
 Lanyard Stop Switch 195, 196
 Laser Propeller 344
 LED Light and Switch Kit 219
 Leveler 545
 Lifting Eye 287, 288
 Lifting Eye Engine 288
 Light and Switch Kit LED 219
 Link Harness 159
 Lockwasher 653, 654
 Lockwasher Rear Engine Mount 654, 668
 Lube Pump 537, 539

M

M8 Prop Aerator Kit 631
 Machete Propeller 333
 Main Battery Switch 206
 Main Jackshaft Kit 622
 Male Coupler 209
 Male Quick Disconnect 210
 Marine Engine Oil 515
 Maximus Propeller 348

REFERENCE & INDEX

Mechanical Tiller	217, 218	NMEA 2000	166
Mercathode	587, 634	NMEA 2000 Power	165
Mercathode Anode	584, 587	NMEA2000 Starter Kit	16, 165
Mercathode Control Unit	587	NMEA 2000 Weather Cap	166
Mercathode Electrode	585, 588	Non Power Steering Adapter Kit	638
Mercathode Kit	584, 587, 634	Nut	203, 486, 654–656, 671
Mercathode Reference Electrode Tester	585, 588	Nut Anode Prop Kit	480
MercMonitor	38	Nut Anode Prop Replacement	480
Mercury Premium -Theft	186	Nut Brass Hex	568
Metallic Paint	545	Nut Engine Mount Rear	655, 668
Mil Light	189	Nut Kit Prop	484
Mirage Plus Propeller	344, 345	Nut Prop	485–488
Module - Controller TDS	187	Nut Retaining	43, 44
Module MP Alert	191	NXT1 Torpedo Bore Cover Assembly	637
Module TDS	187		
Monitor Galvanic Isolator	588	O	
Monitor Kit, Gear Lubricant	589	OBDM adapter harness	189
Monitor Kit Gear Lubricant	589	Oil	231, 234, 547
Monitor SC1000 SmartCraft System	41	Oil, Outboard	514
Monitor Station Panel Primary	53	Oil 2-Cycle TC-W3 Outboard Premium	512
Mounting Bezel	256	Oil and Lube Display	549
Mounting Bolt	566, 567	Oil Crankcase Pump	549
Mounting Bolt Kit	567	Oil Deck Fill Kit	583, 584
Mounting Bracket Key Switch	95	Oil Diesel	525
Mounting Bracket Pump	669	Oil Drain Flange	625
Mounting Engine Fixture	286	Oil Drain Funnel	519
Mounting Nuts	567	Oil Drain Kit	625
MP Alert Kit	190	Oil Drain Tether	625
MP Alert Light	191	Oil Drip Tray	551
MP Alert Y- Harness	191	Oil Engine	515
MP Light	191	Oil Engine Pressure Sender	194, 590
MP Light + Y-Harness	191	Oil Extension Hose Tank	583
Muffler	648	Oil Fill Deck Kit	583, 584
Muffler Kit X-Haust	636	Oil Fill Kit Deck	583, 584
Multi-Fuel Two Stroke Oil	513	Oil Filter	518, 519, 523, 526, 527, 550, 551
MUS ID Jumper	149	Oil Filter - Axis Hydraulic	524
		Oil Filter - Diesel	527
N		Oil Filter Remote Kit	625
Needle Bearing Assembly Grease	541	Oil Filter - Transmission	524
Nemesis Pontoon Propeller	426	Oil Filter Wrench	550, 551
Nemesis Propeller	425, 426	Oil Hose Extension Tank	583

Oil Hose Fill	584	Paint Light	543
Oil Kit Drain	625	Paint Metallic	545
Oil Level Gauge	25, 30, 59, 64, 68, 72, 76	Paint Phantom Black	508, 544, 545
Oil Outboard	515	Paint Propeller Black	507, 545
Oil Outboard Premium TC-W3	511, 512	Paint Silver	543
Oil Outboard TC-W3 Premium	512	Paint Warm Fusion	544
Oil Premium Plus	512	Panel Mount Control DTS	100
Oil Pressure Gauge	59, 64, 68, 72, 76, 80, 83	Perfect Seal	548
Oil Pressure Sender	90, 91	Pickup Seawater	619
Oil Pressure Sender Engine	194, 590	Pickup Speedometer	88
Oil Pressure Sender Kit	59, 64, 76, 83, 90	Pickup Speedometer Kit	88
Oil Pressure Sensor Kit	161	Pickup Speedometer Tubing	88
Oil Pump Crankcase	549	Pin Kit, Rear Anchor	670
Oil Pump Hose Adapter	550	Pipe Kit Exhaust	593, 595, 596, 599, 601
Oil Remote Tank	167, 582, 585, 586	Pipe Plug	575, 580, 627, 660
Oil Sender Engine Pressure	194, 590	Pitot/Speed Sensor Kit	163, 164
Oil Sender Kit Pressure	59, 64, 76, 83, 90	Pitot Sensor	164
Oil Sender Pressure	90, 91	Pitot Sensor Kit	164
Oil Tank Extension Hose	583	Plug Asy	155
Oil Tank Hold Kit	582, 583	Plug Drain	661
Oil Tank Hose Extension	583	Plug Wrench/Screw	504
Oil Tank Remote	167, 582, 585, 586	Pneumatic Air Pump	596
OptiMax Oil	513	Portable Fuel Tank	570
O Ring	661	Poweer Trim Kit	202
O-Ring	661, 662	Power Clean Harness	174
O-Ring Fill Cap	584	Power Harness	146, 174, 175, 188
O-Ring Thermostat	662	Power Relay Harness	149, 150, 175
Outboard Cylinder Front Mount Pivot	259, 261	Power Relay Harness-Dual Helm	175
Outboard Motor Lock	188	Powersports Grease	541
Outboard Oil Premium Plus 2-Cycle	512	Power Steering Cylinder	230
Outboard Stabilizer Clip	219	Power Steering Kit	225–228, 269
P		Power Steering Module	231
P/S Helm Kit	226	Power Steering Primer Module	232
Paint	543, 545	Power Steering Reservoir Kit	638
Paint Black	543	Power Steering Trim Fluid	547
Paint Black Phantom	544	Power Switch Assembly Automatic	232
Paint Black Propeller	507, 545	Power Trim Cable	202
Paint Camouflage	544	Power Trim Control	197
Paint Cold Fusion	544	Power Trim Control Panel	197, 199
Paint Graphite	543	Power Trim Extension Harness	201
		Power Trim Gauge	59, 64, 68, 73, 80
		Power Trim Gauge Flagship	59

REFERENCE & INDEX

Power Trim Harness	193	Propeller Fury	342
Power Trim Harness Extension	201	Propeller Fury 4	342
Power Trim Harness Kit	124	Propeller HighFive	346, 347
Power Trim Kit	555	Propeller Laser	344
Power Trim Kit Switch	199, 200, 556	Propeller Machete	333
Power Trim Panel Control	197, 199	Propeller Mirage Plus	344, 345
Power Trim Sender	91, 92, 161	Propeller M-Series	351
Power Trim Steering Fluid	547	Propeller Nemesis	425–427
Power Trim Switch Kit	199, 200, 556	Propeller Nemesis Pontoon	426
Power Tune	533	Propeller Paint Black	507, 545
Power Tune Cleaner Engine	533	Propeller QST 5	429
Power Valve Block	638	Propeller Revolution	346
Preliminary Shift Tool	287	Propeller Shaft Coupler	630
Pressure Sender Engine Oil	194, 590	Propeller Silverado	428
Pressure Sender Kit Oil	59, 64, 76, 83, 90	Propeller Spitfire	338
Pressure Sender Oil	90, 91	Propeller Spitfire CT	338
Pressure Sender Oil Engine	194, 590	Propeller Tempest Plus	343
Pressure Sender Oil Kit	59, 64, 76, 83, 90	Propeller Thunderbolt	431
Pressure Transducer Kit	164	Propeller Thunderbolt IPS	431
Primary Station Instrumentation	88	Propeller Torrent	429
Primary Station Instrumentation	88	Propeller Trophy Plus	343
Primer Bulb Assembly	573, 574	Propeller Trophy Sport	344
Primer Light Gray	545	Propeller Vengeance	340, 341
Primer Module, Power Steering	232	Prop Grease	507, 540
Pro Helm SeaStar	260	Prop Hub Bushing	479
Pro Helm SeaStar Tilt	261	Prop Kit Anode Nut	480
Prop Anode Nut Kit	480	Prop Kit Nut	482–485, 487, 490
Prop Anode Nut Replacement	480	Prop Kit Nut Anode	480
Prop Bushing Hub	479	Prop Kit Reverse	480
Prop Cover	506	Prop Nut	485–488
Propeller	339, 346, 348–352	Prop Nut Anode Kit	480
Propeller Alpha	339	Prop Nut Anode Replacement	480
Propeller Black Diamond	424, 425	Prop Nut Kit	484
Propeller Black Diamond 4	425	Prop Replacement Anode Nut	480
Propeller Black Max	334–336	Prop Reverse Kit	480
Propeller Bravo	347–349	Prop Slip Calculator	504
Propeller Bravo Three Diesel	350	Prop Stow	505, 506
Propeller - Bravo Three Diesel	350	Prop Stow-Large	505
Propeller Case	506	Prop Wrench	504, 505
Propeller Coupler Shaft	630	Pump Adapter Hose Oil	550
Propeller Display	508	Pump Assembly Trim	669
Propeller Eneria	339	Pump Barrel	549

Pump Gasket Water Sea	663	Remote Control, Panel Finger Release	107
Pump Gear Lube	537, 539	Remote Control Attaching Kit	121, 122
Pump Hydraulic	284	Remote Control Console Mount	108, 109
Pump Kit Cooler	269	Remote Control Conversion Kit	112, 121, 123, 124, 642
Pump Kit Seawater	613	Remote Control Engine Harness	560
Pump Oil Crankcase	549	Remote Control Side Mount	110–112, 642
Pump Oil Hose Adapter	550	Remote Control Spacer Plate	112
Pump Pneumatic Air	596	Remote Dash Pad-SmartTow	102
Pump Sea Gasket Water	663	Remote Oil Filter Kit	625
Pump Seawater Kit	613	Remote Oil Tank	167, 582, 585, 586
PWC 2-Stroke	528	Repair Kit Transom Exhaust Tip	592, 640
Q		Reservoir Cap Power Steering	638
<hr/>			
Q3	427	Reservoir Kit, Gear Lube	589
Q3 Propeller	427	Reservoir Kit Power Steering	638
Q4	427	Reservoir Relocation Kit	589
Q4	428	Resistor Assembly - Shadow Mode	136
Q4 Propeller	428	Resistor Pack	136
QST 5	429	Resistor Termination 2 Pin	154
Quad Ring Seal	663	Retaining Nut	43, 44
Quickare	532	Reverse Kit Prop	480
Quick Disconnect	210	Rigging Hose	124, 562
Quick Disconnect End	575–577	Rigging Kit	124, 131, 132, 167, 168, 227, 228, 562, 632, 633, 641
Quick Disconnect Male	210	Rigging Kit Analog Optimax	167, 586
Quickguard	533	Rigging Kit DTS Shadow Mode Quad RC	132
Quickleen	532	Rigging Kit Optimax	166, 585
QuickSilver Propeller Display	508	Rigging Kit Optimax Analog	167, 586
Quickstor	533, 534	Ring Diffuser	481, 482
R		Ring Exhaust Seal	480
<hr/>			
Race CommonTransom Plate Assembly	631	Ring Quad Seal	663
Racing CNC Prop Cover	506	Ring Terminal	207–210
Rack Steering System	249, 250	Riser Hose Kit	607, 608, 614
Rear Anchor Pin Kit	670	Riser Installation Kit	601, 602, 608, 609
Rear Engine Mount	669	Riser Kit	596, 597, 601, 604–606
Reference Electrode Mercathode Tester	585, 588	Rotary Cable System	253, 254
Rejuvenate	513	Rotary Cable System Dual	254
Relay Harness Kit	176	Rotary Steering System	254
Relay Kit	176	Rotor Kit	162
Relief Valve Water Pressure	620, 641	Rubber Hub	498–501
Remote Control	101, 106–108, 133, 135, 136	Rudder Sensor	232
		Rust Inhibitor	529

REFERENCE & INDEX

S

SAE 85W90 Gear Oil	538	Sender Pressure Oil Engine	194, 590
SC1000 Harness	158	Sender Pressure Oil Kit	59, 64, 76, 83, 90
SC1000 Harness Speedometer System	155	Sensor Kit Pitot/Speed	163, 164
SC1000 Harness Tachometer System	155	Sensor Kit Steering	169
SC100 Harness	156	Sensor Kit Steering/Speedo	169
SC100 Speedometer System Link	30, 32, 35	Sensor Oil Pressure	161
Screw	649, 650	Sensor Speed/Temperature	162, 586
Seal	663	Sensor Speed Temperature	163
Seal Exhaust Ring	480	Sensor Steering/Speedo Kit	169
Seal Flush Kit	569, 621	Sensor Steering Kit	169
Seal Kit	268	Separating Water Fuel Filter	581, 627–629
Seal Kit Cylinder	264	Service Monitor	95
Seal Kit Flush	569, 621	Shaft Alignment	287
SeaStar	259	Shear Pin	488, 489
SeaStar Helm	259	Shear Pin Kit	488
SeaStar Helm Mount	259	Shift Cable	282, 642, 643
SeaStar Helm Plate Kit	259	Shift Cable Bellows	643
SeaStar Hydraulic Fluid	242	Shift Throttle Cable	276–278, 644
SeaStar Pro	260	Shift Tool Preliminary	287
SeaStar Pro Helm	260	Shutter Water	596
SeaStar Pro Hose Kit	261	Side Discharge Idle Relief Outlet	636
SeaStar Pro Tilt Helm	261	Side Mount Control	110
Seawater Hose Drain Kit	619	Side Mount Remote Control	110
Seawater Pickup	619	Silencer Kit	590
Sea Water Pump Gasket	663	Silicone Dielectric	529, 548
Seawater Pump Kit	613	Silverado	428, 429
Seawater Strainer	619	Silver Paint	543
Selector Battery Switch	206	Single Extension (Wing) Plate	634
Sender, Analog Power Trim	91, 92	Skeg	501, 502
Sender Coolant Temperature	90	Skeg Replacement	501
Sender Engine Oil Pressure	194, 590	Sleeve Adapter Drive	479
Sender Engine Water Temperature	90, 194, 590	Sleeve Assembly Hub	478
Sender Kit Oil Pressure	59, 64, 76, 83, 90	Sleeve Drive	472, 478
Sender Kit Temperature	90	Sleeve Drive Adapter	479
Sender Oil Pressure	90, 91	Sleeve Hub Assembly	478
Sender Oil Pressure Engine	194, 590	Slim Binacle Control	101
Sender Oil Pressure Kit	59, 64, 76, 83, 90	Slip Calculator Prop	504
Sender Power Trim	91, 92, 161	SmartCraft Engine Kit	166
Sender Pressure Engine Oil	194, 590	SmartCraft Gauge Housing	43
Sender Pressure Oil	90, 91	SmartCraft Interface Device	168
		SmartCraft J-Box Terminator/Resistor	154
		SmartCraft Junction Box	153, 154

SmartCraft Monitor SC1000 System	41	Stainless Steel Clamps	665–667
SmartCraft SC1000 System Monitor	41	Stand Propeller Display	508
SmartCraft System Monitor SC1000	41	Start/Stop Station Panel	194
SmartCraft Tach/Speed Dual Engine Kit	19, 21, 22	Start Kit	559
SmartCraft Tach/Speed Single Engine Kit	19, 20, 22	Start Kit Electric	558, 559
SmartCraft Terminator/Resistor J-Box	154	Start Stop Pad	136, 137
SmartCraft Weather Cap	154	Start Stop Switch Pad	137
Snapper Clamps Fuel Line	665	Steering Arm Bracket	269
Snapper Clamps Line Fuel	665	Steering Arm Extension Kit	225
Snapper Fuel Clamps Line	665	Steering Attaching Kit	264, 265
Snorkel Kit 350 Verado	641	Steering Attachment Cable	268, 269
Solenoid	670	Steering Bracket	266
Spacer	490, 491, 661	Steering Bracket Arm	269
Spacer Drive Kit	632	Steering Bracket Handle	266
Spacer Kit	109	Steering Cable	250, 251, 255, 271, 272, 645
Spacer Kit, Trim Limit	588	Steering Cable Attachment	268, 269
Speed/Temperature Sensor	162, 586	Steering Cable Bellows	272, 645
Speed Gauge	18	Steering Connection Kit Teleflex	258
Speedometer	56, 57, 62, 66, 70, 71, 74, 75, 78, 81, 82	Steering Cylinder Front Mount	259, 261
Speedometer Flagship	57, 62	Steering Fluid Helm Hydraulic	547
Speedometer Harness SC1000 System	155	Steering Fluid Power Trim	547
Speedometer Harness System SC1000	155	Steering Handle Bracket	266
Speedometer Kit Pickup	88	Steering Helm	256–258, 271, 644
Speedometer Link SC100 System	30, 32, 35	Steering Kit	225–227
Speedometer Pickup	88	Steering Kit Dual	226
Speedometer Pickup Kit	88	Steering Kit Extension Arm	225
Speedometer Pickup Tubing	88	Steering Kit Tilt	226
Speedometer SC1000 Harness System	155	Steering Link Rod	264, 265
Speedometer SC1000 System Harness	155	Steering Position Indicator Kit	268, 637
Speedometer SC100 System Link	30, 32, 35	Steering Sensor Kit	169
Speedometer Tubing Pickup	88	Steering System	248–253, 255
Speedo Pitot Harness	168	Steering Wheel	246–248
Speedo-Pitot Harness	168	Sterndrive Installation Hardware	656
Speed Temp Transducer Insert	163	Sterndrive Kit	264
SPITFIRE	340	Stop Cap Lanyard Switch	196, 197
Spitfire Pontoon Propeller	338	Stop Switch	177
Spitfire Propeller	337, 338	Stop Switch, Lanyard	195, 196
SPITFIRE X7	340	Stop Switch Lanyard	196
Splice Clip	209	Storage Seal	529
Sportfish, DTS, Zeus, Quad Zeus, Centerconsole	102	Storage Seal Rust Inhibitor	529
SportJet Impeller	504	Strap Oil Reservoir	589
Stainless Steel Clamp	666	Stud	650, 651

**Not all parts listed are available for the European, C.I.S., Africa and Middle East Markets.
For more information, please contact your local Mercury, Mariner, MerCruiser or
Quicksilver Office.**

REFERENCE & INDEX

Switch, Stop	177, 196	TDI Axius Harness Kit	142
Switch Assembly Key	176, 177, 179, 180, 646	TDI Drive Extension Harness	143
Switch Assembly Neutral Interlock	560	TDI Engine Assembly Kit	141, 142
Switch Battery Selector	206	TDI Engine BOBTAIL Kit	142
Switch Emergency Stop	147	TDI Engine Harness	142
Switch Kit On/Off	100	TDI Engine Oil	525
Switch Kit Power Trim	199, 200, 556	TDI Inboard Harness Kit	142
Switch Kit Trim Limit	198–200, 557, 558	TDI Lift Pump Extension Harness	143
Switch Main Battery	206	TDI Sterndrive Harness Kit	142
Switch MP Alert	191	TDI Vessel Sensor Harness	143
Switch Selector Battery	206	Tee Fitting Female	235, 273
Switch Stop	196	Tee Fitting Male	235, 273
Synthetic Blend SAE 25W50	516	Temperature Gauge	75, 82
System Link Harness	156	Terminal Bullet	207
System Speed SmartCraft Gauge	18, 19, 21	Terminal Bullet Receptacle	207
System Speed SmartCtaft Gauge	20	Terminal Ring	207–210
System Tach/Speed Dual Engine Kit	19, 21, 22	Terminator	154
System Tach/Speed Single Engine Kit	19, 20, 22	Terminator/Resistor J-Box SmartCraft	154
System Tach SmartCraft Gauge	18–21	T-Fitting	660
T			
Tab Disconnect	209	Theft Deterrent	186
Tab Trim	498, 672	Thermostat Housing Gasket	663
Tab Trim Anode	498, 672	Thermostat O-Ring	662
Tab Washer	493, 653	Threaded Hose Barb	574
Tachometer	65, 66, 70, 73, 74, 77	Threaded Hose Barb Brass	574
Tachometer Flagship	56	Threaded Hose End	574, 575, 580
Tachometer Harness	192	Throttle/Shift Kit Station	281, 282
Tachometer Harness SC1000 System	155	Throttle and Shift	278–280
Tachometer Kit	56, 61, 62, 69, 70, 78, 81	Throttle Shift Cable	276–278, 280, 281, 644
Tachometer Link SC100 System	31–33, 36	Throttle Shift Cable	278
Tachometer SC100 System Link	31–33, 36	Throttle Shift Kit	218, 219
Tailpipe 103 Degree	635	Thru-Hull Depth/Temp Sensor	163
Tailpipe Kit Close Couple	634, 635	Thru-Hull Triducer Insert	163
Tailpipe Kit Driveline	635	Thrust Washer	483, 490, 493–497
Tailstock Assembly	641	Thrust Washer Prop	497
Tailstock Kit	624	Thunderbolt	429–431
Tan Camouflage	544	Thunderbolt IPS	431
Tank Adapter Replacement	583	Tie Bar	221, 222
TC-W3 Premium Outboard Oil	511, 512	Tie Bar Bracket with Bosses	223, 266
TDI Axius	143	Tie Bar Dual Engine	225, 270, 271
		Tie Bar Extension	225
		Tie Bar Kicker Kit Port	223
		Tie Bar Kicker Kit Starboard	223

Tie Bar Kit	224	Trim Hose Extension Kit	631
Tie Bar Kit Liquid	223	Trim Limit Spacer Kit	588
Tie Bars-Dual Engines	222	Trim Limit Switch Kit	198–200, 557, 558
Tie Bar Triple Engine	222, 223	Trim Pad	138, 139
Tie Bar Trolling Motor	224	Trim Position Indicator	97
Tie Strap	212	Trim Pump Assembly	669
Tiller Handle Conversion Kit	216, 217	Trim Pump Deck Mount Kit	284, 634
Tiller Handle Kit	214–217	Trim Reducer Kit	557
Tilt Helm Assembly	262	Trim Sensor Assembly	161
Tilt Helm Mchanism	233	Trim Stick Converter	53
Tilt Helm Sea Star brand	259	Trim Switch	138
Tilt Mechanism	242, 256	Trim Switch Adapter Harness	140
Tilt Panel	199	Trim Switch Kit	214, 215
Tilt Steering Kit	226	Trim Tab	498, 672
Tilt Support	558	Trim Tab Anode	498, 672
Tool Crimping	209	Trim Tab Interface Kit	169, 641
Tool Flameless Heat	210	Triple Engine Tie Bar	222, 223
Tool Heat Flameless	210	Troll Control	200, 201
Tool Preliminary Shift	287	Troll Control Kit	201, 219
Torpedo Bore Cover Assembly NXT1	637	Trophy Plus Propeller	343
Torrent	429	Trophy Sport Propeller	344
Trailing Clip	558, 589	T-Tap Connector Self-Stripping	209
Transducer	85, 86	T-Tap Self-Stripping Connector	209
Transducer Insert Housing	162	Tube Exhaust	623
Transducer Pressure Kit	164	Tubing Speedometer Pickup	88
Transmisison Oil Filter	524	Tunnel Sample	648
Transmission Oil Temp Gauge	24, 27	TVS Harness	176
Transom Bolt Nuts	567	Two Stroke Oil Multi-Fuel	513
Transom Discharge Idle Relief Outlet	636	Two-Stroke Race Oil	513
Transom Drill Fixture X-Haust	636		
Transom Drilling Fixture	286	U	
Transom Exhaust Tip	592, 640	UTV Oil, 5W40	528
Transom Mounted Ignition Keyswitch	183, 560		
Transom Mount Triducer	162	V	
Transom Plate Assembly Race Common	631	Vengeance	341
Trim/Tilt kit	53, 92, 198	Vengeance Propeller	341
Trim Cylinder Anode	673	VenSura Propeller	346
Trim Cylinder Bushing	671	Vent Fitting	502, 503
Trim Cylinder Insert	670	Vent Plug	502
Trim Gauge	73, 76, 83	Verado Kicker Kit Electric	205, 223, 224, 233
Trim Gauge, Analog	68	Verado Kicker Kit Electrical	205, 224, 232
Trim Harness	140		

REFERENCE & INDEX

Verado Oil	516	Water Pick Up Kit	637
Verado Silver Paint	544	Water Pressure Gauge	58, 63, 64, 67, 68, 71, 72, 75, 76, 79, 80, 82, 83
Vessel Interface Panel	144	Water Pressure Kit	89
Vessel Sensor Extension Harness	146	Water Separating Filter Kit	579
VesselView 4	16	Water Separating Fuel Filter	578–582, 626–629
VesselView4 Accent Pieces	14	Water Separating Fuel Filter Kit	578
VesselView 4 Adapter Plate	16	Water Temp	57, 58, 63, 67, 71, 79
VesselView 4 Kit	13	Water Temperature Gauge	57, 58, 63, 67, 71, 79
VesselView 4 Sun Cover	13	Water Temperature Sender	89, 90, 194, 590
VesselView502	12, 15	Weather Cap	154, 155
VesselView502 Bezel	13	Weather Cap Network	16
VesselView502 Dash Gasket	14	Weather Cap NMEA2K	16
VesselView502 Sun Cover	13	Weather Cap Video	16
VesselView702	12, 15	Wedge Carburetor Kit	625
VesselView702 Bezels	13	Wedge Kit Carburetor	625
VesselView702 Dash Gasket	14	White Paint	544
VesselView702 Power Harness	15	WIF Harness Extension	579
VesselView702 Sun Cover	13	Wing Plate Single Extension	634
VesselView Adapter Harness	15	Wiring Harness Actuator	148
VesselView Harness	15	Wrench Oil Filter	550, 551
VesselView Link	14	Wrench Prop	504, 505
VesselView Link Bracket	14		
VesselView Link Harness	14	X	
VesselView Mobile	16		
VesselView Video Cable	16	X-Haust Muffler Kit	636
VIP Extension Harness	147	X-Haust Transom Drill Fixture	636
Volt Meter	57, 63, 67, 71, 75, 79, 82		
W		Y	
Warning Horn Kit	189	Yacht Control DTS	102
Warning Kit Horn	189	Yacht Control DTS Shift	102
Warning Light Gauge	96	Y-Fitting	660
Washer	491, 492, 651, 652	Y- Harness	191, 201
Washer Flat	567		
Washer Forward Thrust	494	Z	
Washer Propeller	492, 493	Zero Effort Control	112–119
Washer Propeller Shaft	492	Zero Effort Digital Control	102–104
Washer System Link	491, 492, 651	Zero Torque Feedback Rotary Steering System	254
Washer Tab	493, 653	Zeus Propeller	350, 351
Washer Thrust	483, 493–497	Zeus Propeller M-Series	351
Water Eliminator	534, 578, 626		